

LEGEND:

B.C.R. BROWARD COUNTY RECORDS
 CL CENTERLINE
 D.E. DRAINAGE EASEMENT
 L ARC LENGTH
 (P) PLAT
 P.B. PLAT BOOK
 PG. PAGE
 P.O.B. POINT OF BEGINNING
 P.O.T. POINT OF TERMINATION
 P.S.M. PROFESSIONAL SURVEYOR AND MAPPER
 R RADIUS
 Δ CENTRAL ANGLE
 W.L.U. WALL, LANDSCAPE, UTILITY
 ##### NON-VEHICULAR ACCESS LINE

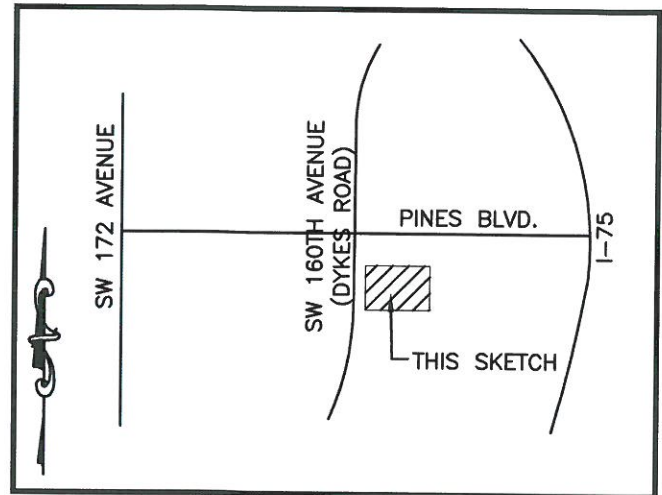

LOCATION SKETCH
 (NOT TO SCALE)

SURVEY NOTES:

1. NOT VALID WITHOUT THE SIGNATURE AND THE ORIGINAL RAISED SEAL OF A FLORIDA LICENSED SURVEYOR AND MAPPER.
2. BEARINGS SHOWN HEREON ARE RELATIVE TO THE PLAT OF UNITED STATES POSTAL SERVICE PLAT, WITH A REFERENCE BEARING NORTH 01°46'00" WEST ALONG THE WEST LINE OF TRACT "A".
3. THIS IS NOT A SURVEY.
4. LANDS SHOWN HEREON WERE NOT ABSTRACTED FOR RIGHTS-OF-WAY, EASEMENTS, OWNERSHIP, OR OTHER INSTRUMENTS OF RECORD.
5. THE LEGAL DESCRIPTION SHOWN HEREON WAS PREPARED BY THE SURVEYOR.

CERTIFICATE:

I HEREBY CERTIFY THAT THE ATTACHED SKETCH AND DESCRIPTION OF THE HEREON DESCRIBED PROPERTY IS DEPICTED TO THE BEST OF MY KNOWLEDGE, BELIEF, AND INFORMATION AS PREPARED UNDER MY DIRECTION ON JUNE 12, 2020. I FURTHER CERTIFY THAT THIS SKETCH AND DESCRIPTION MEETS THE STANDARDS OF PRACTICE SET FORTH BY THE FLORIDA BOARD OF PROFESSIONAL SURVEYORS AND MAPPERS IN CHAPTER 5J-17, FLORIDA ADMINISTRATIVE CODE, PURSUANT TO SECTION 472.027, FLORIDA STATUTES, SUBJECT TO THE QUALIFICATIONS NOTED HEREON.

KCI TECHNOLOGIES
 ENGINEERS, SURVEYORS AND PLANNERS

[Signature] 07/13/20

BY: BENJAMIN B. HOYLE, P.S.M.
 FLORIDA REGISTRATION NO. 6769

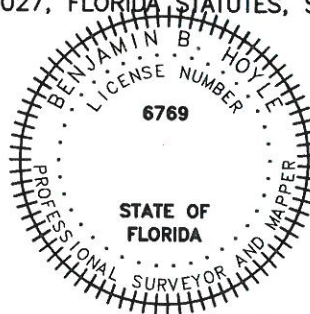

NON-VEHICULAR ACCESS LINE (AMENDED)

SKETCH AND DESCRIPTION

A PORTION OF TRACT "A"
 UNITED STATES POSTAL
 SERVICE PLAT
 (P.B. 137, PG. 18, B.C.R.)
 CITY OF PEMBROKE PINES,
 BROWARD COUNTY, FL

DATE 6/12/2020

SCALE AS SHOWN

FIELD BK. N/A

DWG. BY AIB

CHK. BY BBH

DATE REVISIONS



ENGINEERS | PLANNERS | SCIENTISTS
 CONSTRUCTION MANAGERS
 6500 N. Andrews Avenue • Fort Lauderdale, FL 33309
 954.776.1616 • www.kci.com
 LICENSED BUSINESS NO. 6901

SHEET NO. 1 OF 4 SHEETS
 PROJECT NO. 511904381.00L

Z:\PROJECTS\511904381 PEMBROKE PINES POST OFFICE\00-22004_NVAL_S&D\SURVEY\CAD\NVAL_AMENDED.DWG

LEGAL DESCRIPTION:

A LINE ALONG THE WEST LINE OF TRACT "A" AND TRACT "B", UNITED STATES POSTAL SERVICE PLAT ACCORDING TO THE PLAT THEREOF, AS RECORDED IN PLAT BOOK 137, PAGE 18, MORE PARTICULARLY DESCRIBED AS FOLLOWS:

COMMENCE AT THE SOUTHWEST CORNER OF SAID TRACT "A", THENCE NORTH 89°25'02" EAST, 17.89 FEET TO THE POINT OF BEGINNING "A", SAID POINT BEING ON A NON-TANGENT CURVE CONCAVE TO THE WEST HAVING A RADIUS OF 2,422.00 FEET (A RADIAL LINE THROUGH SAID POINT BEARS SOUTH 72°27'19" EAST), THENCE NORTHERLY ALONG THE ARC OF SAID CURVE THROUGH A CENTRAL ANGLE OF 01°36'39", AN ARC DISTANCE OF 68.09 FEET; THENCE NORTH 74°03'57" WEST, 12.00 FEET TO A POINT ON A NON-TANGENT CURVE CONCAVE TO THE WEST HAVING A RADIUS OF 2,410.00 FEET (A RADIAL LINE THROUGH SAID POINT BEARS SOUTH 74°03'57" EAST), THENCE NORTH ALONG THE ARC OF SAID CURVE THROUGH A CENTRAL ANGLE OF 00°22'45", AN ARC DISTANCE OF 15.95 FEET; THENCE NORTH 21°13'52" EAST, 23.37 FEET TO THE POINT OF TERMINATION "A"; THENCE NORTH 21°13'52" EAST, 50.00 FEET TO THE POINT OF BEGINNING "B"; THENCE NORTH 21°13'52" EAST, 27.09 FEET TO A POINT ON A NON-TANGENT CURVE CONCAVE TO THE WEST HAVING A RADIUS OF 2,422.00 FEET (A RADIAL LINE THROUGH SAID POINT BEARS SOUTH 76°48'38" EAST); THENCE NORTHERLY ALONG THE ARC OF SAID CURVE THROUGH A CENTRAL ANGLE OF 05°10'55", AN ARC DISTANCE OF 219.05 FEET TO THE POINT OF TERMINATION "B"; THENCE CONTINUE NORTH ALONG THE ARC OF SAID CURVE THROUGH A CENTRAL ANGLE OF 02°21'56", AN ARC DISTANCE OF 100.00 FEET TO THE POINT OF BEGINNING "C"; THENCE CONTINUE NORTHERLY ALONG THE ARC OF SAID CURVE THROUGH A CENTRAL ANGLE OF 05°06'56", AN ARC DISTANCE OF 216.24 FEET TO THE POINT OF TERMINATION "C" ON THE SOUTH LINE OF A FIFTY FOOT ACCESS OPENING; THENCE CONTINUE NORTHERLY ALONG THE ARC OF SAID CURVE THROUGH A CENTRAL ANGLE OF 01°10'58" FEET, AN ARC DISTANCE OF 50.00 FEET TO THE POINT OF BEGINNING "D"; THENCE CONTINUE NORTHERLY ALONG THE ARC OF SAID CURVE THROUGH A CENTRAL ANGLE OF 01°06'37", AN ARC DISTANCE OF 46.93 FEET; THENCE NORTH 01°46'00" WEST, 262.28 FEET TO THE POINT OF TERMINATION "D".

Z:\PROJECTS\511904381 PEMBROKE PINES POST OFFICE\00-22004_NVAL_S&D\SURVEY\CAD\NVAL_AMENDED.DWG
NON-VEHICULAR ACCESS LINE (AMENDED)

SKETCH AND DESCRIPTION

A PORTION OF TRACT "A"
UNITED STATES POSTAL
SERVICE PLAT
(P.B. 137, PG. 18, B.C.R.)
CITY OF PEMBROKE PINES,
BROWARD COUNTY, FL

DATE 6/12/2020

SCALE AS SHOWN

FIELD BK. N/A

DWG. BY AIB

CHK. BY BBH

DATE	REVISIONS



ENGINEERS | PLANNERS | SCIENTISTS
CONSTRUCTION MANAGERS

6500 N. Andrews Avenue • Fort Lauderdale, FL 33309
954.776.1616 • www.kci.com

LICENSED BUSINESS NO. 6901

SHEET NO. 2 OF 4 SHEETS
PROJECT NO. 511904381.00L

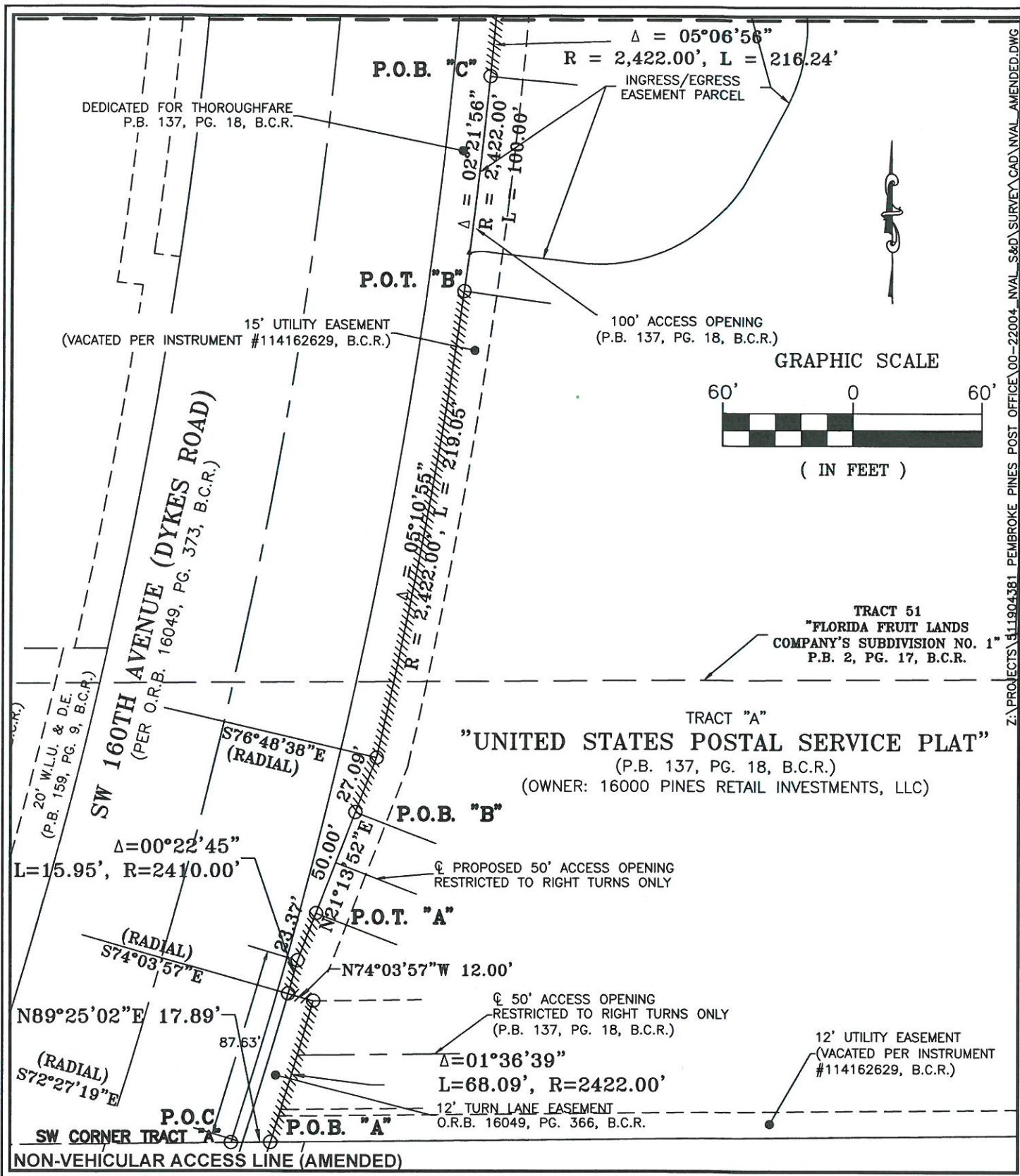

SKETCH AND DESCRIPTION

A PORTION OF TRACT "A"
UNITED STATES POSTAL
SERVICE PLAT
(P.B. 137, PG. 18, B.C.R.)
CITY OF PEMBROKE PINES,
BROWARD COUNTY, FL

DATE 6/12/2020

SCALE AS SHOWN

FIELD BK. N/A

DWG. BY AIB

CHK. BY BBH

DATE REVISIONS



ENGINEERS | PLANNERS | SCIENTISTS
CONSTRUCTION MANAGERS

6500 N. Andrews Avenue • Fort Lauderdale, FL 33309
954.776.1616 • www.kci.com

LICENSED BUSINESS NO. 6901

SHEET NO. 3 OF 4 SHEETS
PROJECT NO. 511904381.00L

Z:\PROJECTS\511904381 PEMBROKE PINES POST OFFICE\00-22004_NVAL_S&D\SURVEY\CAD\NVAL_AMENDED.DWG

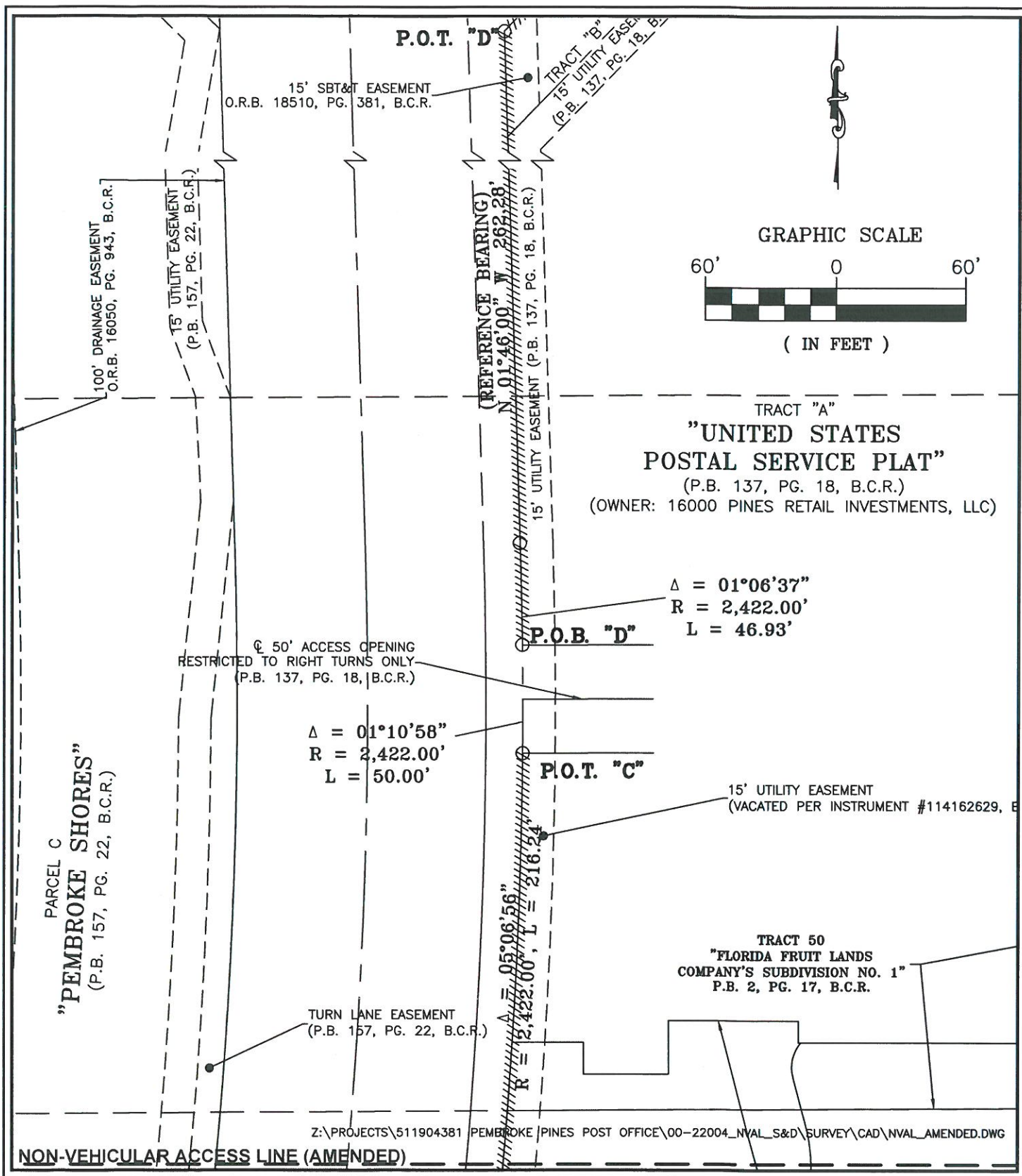

SKETCH AND DESCRIPTION

A PORTION OF TRACT "A"
 UNITED STATES POSTAL
 SERVICE PLAT
 (P.B. 137, PG. 18, B.C.R.)
 CITY OF PEMBROKE PINES,
 BROWARD COUNTY, FL

DATE 6/12/2020

SCALE AS SHOWN

FIELD BK. N/A

DWG. BY AIB

CHK. BY BBH

DATE REVISIONS

DATE	REVISIONS



ENGINEERS | PLANNERS | SCIENTISTS
 CONSTRUCTION MANAGERS

6500 N. Andrews Avenue • Fort Lauderdale, FL 33309
 954.776.1616 • www.kci.com

LICENSED BUSINESS NO. 6901

SHEET NO. 4 OF 4 SHEETS
 PROJECT NO. 511904381.00L