

ADDITIONAL GATEWAY ENTRY SIGN LOCATIONS EXHIBIT COMMUNITY AESTHETIC FEATURE AGREEMENT (CAFA)

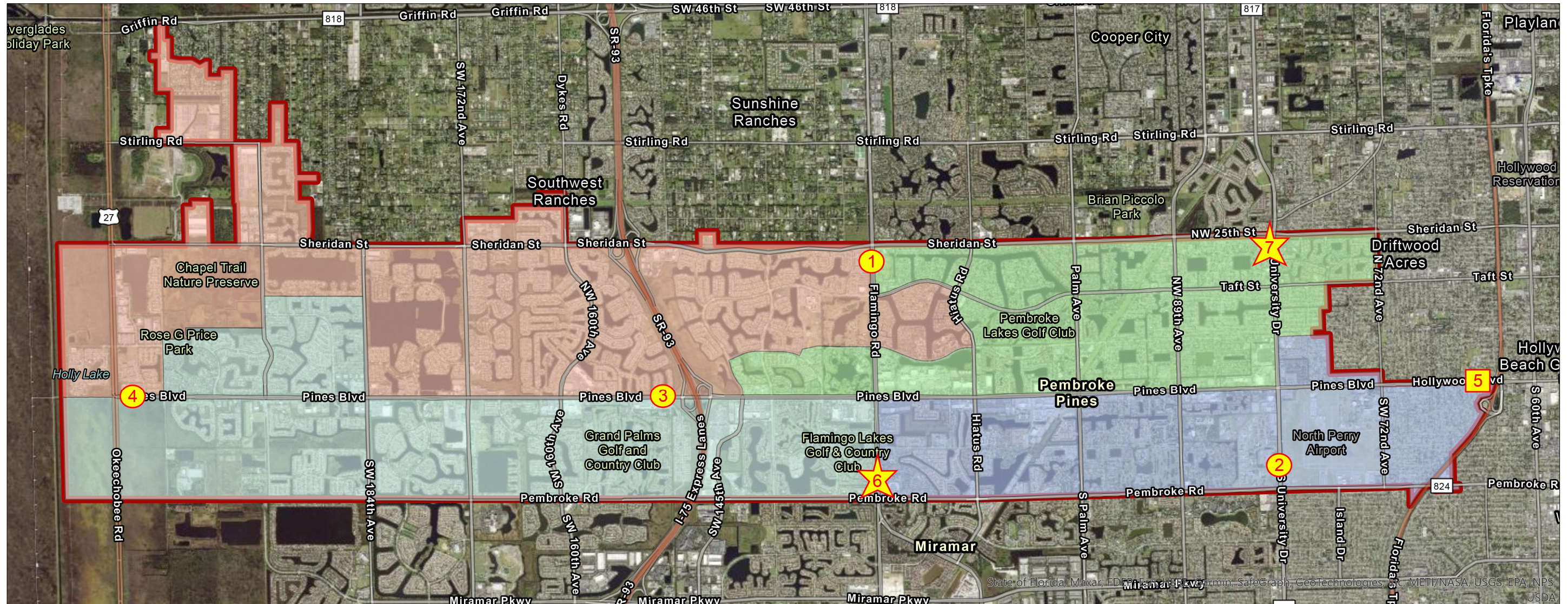
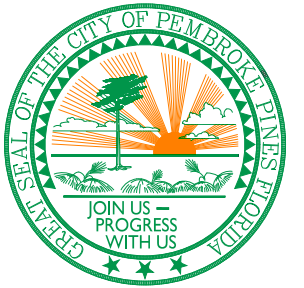

- ① GATEWAY ENTRY SIGNS PER ORIGINAL CAFA (FDOT PERMIT NO. 2015-M-491-0004, 9/28/2016)
- ⑤ GATEWAY ENTRY SIGN PER CAFA AMENDMENT (FDOT PERMIT MODIFICATION 2015-491-0004 MOD, 11/17/2016)

- | | | |
|---|---------------------------------------|---|
| ① FLAMINGO RD. SOUTH OF SHERIDAN STREET | ③ PINES BLVD. WEST OF SW 149TH AVENUE | ⑤ PINES BLVD. WEST OF TURNPIKE (SW 63 TER.) |
| ② UNIVERSITY DR. NORTH OF PEMBROKE ROAD | ④ PINES BLVD. EAST OF US 27 | ★⑥ PROPOSED ADDITIONAL GATEWAY ENTRY SIGN LOCATION: FLAMINGO RD. NORTH OF PEMBROKE ROAD (CAFA AMENDMENT) |
| — PEMBROKE PINES CITY LIMITS | | ★⑦ PROPOSED ADDITIONAL GATEWAY ENTRY SIGN LOCATION: UNIVERSITY DR. SOUTH OF SHERIDAN ST. (WEST SIDE) (CAFA AMENDMENT) |