



GameTime
 c/o Dominica Recreation Products, Inc.
 P.O. Box 520700
 Longwood, FL 32752-0700
 800-432-0162 * 407-331-0101
 Fax: 407-331-4720
www.playdrp.com

11/26/2025
 Quote #
 105981-01-03

111th Ave ~ Kiddie Park OMNIA Breakdown

City of Pembroke Pines
 Attn: Christina Goulding
 601 City Center Way, 3rd Floor - Suite 303
 Pembroke Pines, FL 33025
 United States
 Phone: 954-392-2130
cgoulding@ppines.com

Ship to Zip 33025

| Qty | Part # | Description | List \$ | % Disc. | Selling \$ | Ext. Selling \$ |
|-----|-----------|---|-------------|---------|-------------|-----------------|
| | | - <i>Site access for construction equipment and staging area must be provided by owner.</i> | | | | |
| 1 | INSTALL | 5-Star Plus - Removal of Existing Playground Equipment- <i>Includes disposal</i> <i>Removal & Disposal approx 54 hrs @ \$85.75 per man hour (\$4630.50) plus materials, equipment and fees</i> | | | \$6,250.00 | \$6,250.00 |
| 1 | INSTALL | 5-Star Plus - Removal of Existing PIP and Sub base- <i>Includes disposal</i> <i>Removal & Disposal approx 18 hrs @ \$85.75 per man hour (\$1,543.50) materials, equipment and fees</i> | | | \$2,150.00 | \$2,150.00 |
| 1 | 5192 | GT-Shade - Double Bay Swing Shade | \$14,072.00 | 3.00 | \$13,649.84 | \$13,649.84 |
| 1 | 5145 | GameTime - Expression Swing 5" X 8' | \$2,017.00 | 16.00 | \$1,694.28 | \$1,694.28 |
| 1 | 8914 | GameTime - Encl Tot Seat 5"Od(8914) | \$499.00 | 16.00 | \$419.16 | \$419.16 |
| 2 | 8918 | GameTime - Belt Seat Pkg 5"Od(8918) | \$402.00 | 16.00 | \$337.68 | \$675.36 |
| 2 | Sealed | 5-Star Plus - Signed/Sealed FBC 2023 8th Edition Building Code Drawings | \$1,350.00 | 7.41 | \$1,250.00 | \$2,500.00 |
| 2 | 28009 | GT-Site - 6' P/S Bench W/Back Inground | \$1,061.00 | 3.00 | \$1,029.17 | \$2,058.34 |
| 1 | INSTALL | 5-Star Plus - Five Star Plus Playground Installation Services- <i>Performed by a Certified Installer, includes meeting and unloading delivery truck, signed completion forms, site walkthrough, and 3-Year Labor Warranty!</i> <i>Standard Playground Equipment Contract rate 36% * \$86,586 = \$31,170.96</i> <i>Site Furnishing Contract rate 47% * \$2,122 = \$997.34</i> <i>Swing Shade Contract Rate 64% * \$14,072 = \$9,006.08</i> | | | \$34,650.00 | \$34,650.00 |
| 120 | EWf- Bulk | GT-Impax - Engineered Wood Fiber - Per Cubic Yard- <i>ADA Compliant - IPEMA Certified - ASTM F1292 & F1951 Compliant</i> <i>approx 4750 sf @ 4-6" topoff to existing EWf</i> | \$59.70 | 32.76 | \$40.14 | \$4,816.80 |
| 1 | INSTALL | GT-Impax - Spreading of Wood Fiber- <i>Wood Fiber will be delivered by large truck and dumped in staging area. Installer will use bob-cat or similar to move wood fiber into site, one load at time. Installer not responsible for sod or sidewalks from staging area to job site.</i> <i>Wood Fiber installation \$.69 sf @ 4750 sf = \$3,277.50</i> | | | \$2,400.00 | \$2,400.00 |



GameTime
c/o Dominica Recreation Products, Inc.
P.O. Box 520700
Longwood, FL 32752-0700
800-432-0162 * 407-331-0101
Fax: 407-331-4720
www.playdrp.com

11/26/2025
Quote #
105981-01-03

111th Ave ~ Kiddie Park OMNIA Breakdown

| Qty | Part # | Description | List \$ | % Disc. | Selling \$ | Ext. Selling \$ |
|-----|---------|---|-------------|---------|--------------|-----------------|
| 1 | Permits | 5-Star Plus - Building Permits- <i>Estimated Costs of Permits plus Time. If actual permit fees are significantly higher or lower, final invoice will be adjusted accordingly. If additional time spent acquiring permits, due to lack of information from owner, final invoice to be adjusted. Survey & Siteplan are to be provided by the owner for the permit application. Correct legal address will be required.</i> | | | \$1,500.00 | \$1,500.00 |
| 8 | 12023 | GameTime - 3 1/2" Uprt Ass'Y Alum 8' | \$394.00 | 37.00 | \$248.22 | \$1,985.76 |
| 8 | 12024 | GameTime - 3 1/2" Uprt Ass'Y Alum 9' | \$438.00 | 37.00 | \$275.94 | \$2,207.52 |
| 3 | 12025 | GameTime - 3 1/2" Uprt Ass'Y Alum 10' | \$481.00 | 37.00 | \$303.03 | \$909.09 |
| 6 | 12026 | GameTime - 3 1/2" Uprt Ass'Y Alum 11' | \$525.00 | 37.00 | \$330.75 | \$1,984.50 |
| 3 | 18200 | GameTime - 36" Sq Punched Deck P/T 1.3125 | \$1,193.00 | 37.00 | \$751.59 | \$2,254.77 |
| 2 | 18201 | GameTime - 36" Tri Punched Deck P/T | \$783.00 | 37.00 | \$493.29 | \$986.58 |
| 1 | 18679 | GameTime - Bongos | \$375.00 | 37.00 | \$236.25 | \$236.25 |
| 1 | 18689 | GameTime - Hand Cyclor | \$1,111.00 | 37.00 | \$699.93 | \$699.93 |
| 1 | 18692 | GameTime - Single Thunder Ring | \$503.00 | 37.00 | \$316.89 | \$316.89 |
| 1 | 167017 | GameTime - 15" Tire 26 1/2" od | \$1,046.00 | 9.00 | \$951.86 | \$951.86 |
| 1 | 19005 | GameTime - Transfer System W/Barrier (2' Rise) | \$2,621.00 | 37.00 | \$1,651.23 | \$1,651.23 |
| 1 | 19037 | GameTime - Offset Archway | \$508.00 | 37.00 | \$320.04 | \$320.04 |
| 1 | 19057 | GameTime - Wave (Standard) | \$1,944.00 | 37.00 | \$1,224.72 | \$1,224.72 |
| 1 | 19059 | GameTime - Wavy Tree (2'-6" & 3') | \$1,235.00 | 37.00 | \$778.05 | \$778.05 |
| 1 | 19169 | GameTime - Leaning Wall (2') | \$1,603.00 | 37.00 | \$1,009.89 | \$1,009.89 |
| 1 | 19223 | GameTime - Sloped Funnel Climber | \$2,783.00 | 37.00 | \$1,753.29 | \$1,753.29 |
| 1 | 19247 | GameTime - How Tall Am I | \$276.00 | 37.00 | \$173.88 | \$173.88 |
| 1 | 19267 | GameTime - Triple Slide | \$8,880.00 | 37.00 | \$5,594.40 | \$5,594.40 |
| 1 | 19287 | GameTime - River Rock Climber | \$2,586.00 | 37.00 | \$1,629.18 | \$1,629.18 |
| 1 | 19327 | GameTime - Pod Climber | \$2,135.00 | 37.00 | \$1,345.05 | \$1,345.05 |
| 1 | 19433 | GameTime - Wrinkle Wall Attachment 3' | \$3,784.00 | 30.00 | \$2,648.80 | \$2,648.80 |
| 1 | 19456 | GameTime - Bells Panel (Roto) | \$2,152.00 | 37.00 | \$1,355.76 | \$1,355.76 |
| 1 | 19701 | GameTime - 90° Play Port Funnel Bridge | \$5,926.00 | 37.00 | \$3,733.38 | \$3,733.38 |
| 2 | 19791 | GameTime - Dbl Rumble & Roll 2'-6"/3' | \$3,308.00 | 37.00 | \$2,084.04 | \$4,168.08 |
| 1 | 19916 | GameTime - Modern Transfer w/Guardrail 1' Rise | \$3,153.00 | 37.00 | \$1,986.39 | \$1,986.39 |
| 1 | 19917 | GameTime - Modern Transfer w/Guardrail 2' Rise | \$3,415.00 | 30.00 | \$2,390.50 | \$2,390.50 |
| 1 | QRM437 | GameTime - ES303030020 GT Custom 6% contract discount applied | \$13,354.00 | 6.00 | \$12,552.76 | \$12,552.76 |
| 1 | G12024 | GameTime - 3 1/2" Uprt Ass'Y Galv 9' | \$401.00 | 37.00 | \$252.63 | \$252.63 |
| 1 | PD | DRP Promo - Additional Package Discount- Discount applies only if all 8 parks are ordered at 1 time | | | (\$5,775.00) | (\$5,775.00) |
| 1 | Bonds | 5-Star Plus - Performance and Payment Bonds | | | \$2,887.00 | \$2,887.00 |



GameTime
c/o Dominica Recreation Products, Inc.
P.O. Box 520700
Longwood, FL 32752-0700
800-432-0162 * 407-331-0101
Fax: 407-331-4720
www.playdrp.com

11/26/2025
Quote #
105981-01-03

111th Ave ~ Kiddie Park OMNIA Breakdown

| Qty | Part # | Description | List \$ | % Disc. | Selling \$ | Ext. Selling \$ |
|------------------|--------|-------------|---------|---------|------------|---------------------|
| Sub Total | | | | | | \$126,977.03 |
| Freight | | | | | | \$14,481.00 |
| Total | | | | | | \$141,457.96 |

This quote was prepared by Gina Wilson, Vice President / Senior Project Manager.
For questions or to order please call - 800-432-0162 ext. 101 ginaw@gametime.com

All pricing in accordance with Omnia Partners / U.S. Communities Contract #2017001134.

All terms in the Omnia Partners / U.S. Communities Contract take precedence over terms shown below.

For more information on the Omnia Partners / U.S. Communities contract please visit [Omnia Partners Public Sector GameTime](#)

Permits are not included in cost, unless specifically listed in pricing. If permits are required Signed/Sealed drawings are needed and are also not included unless specifically listed in pricing. Any costs for municipal permits, paid by installer, will be charged back to the owner. Adding permits to any job will increase the length of completion, expect total time to be about **150 days**, after receipt of Site Plan from owner/customer (this is not due to manufacturing but rather the permit process at the municipality level). It is expected that the **owner will provide approved site plans** of the area for the permit office, and will help and assist in the securing of all required approvals before assembly of equipment can begin. Installer cannot provide site plans. **The permit process can not begin until appropriate and current site plans are provided by owner.** If there are no current surveys or site plans available, the owner may be required to obtain a new survey for the permit. This is the responsibility of the owner to obtain. If additional permitting requirements are needed during the process, those will be added and billed accordingly, i.e. soil density test, formed footers, etc.

Payment Terms: Governmental Purchase Order.

Purchases in excess of \$1,000.00 to be supported by your written purchase order made out to GameTime.

Net 30 days subject to approval by GameTime Credit Manager. A completed Credit Application and Bank Reference Authorization, must be received with the order. The decision on credit is the sole discretion of GameTime/PlayCore. A 1.5% per month finance charge will be imposed on all past due accounts.

Multiple Invoices: Invoices will be generated upon services rendered. When equipment ships it will be invoiced separately from installation and/or other services. Terms are Net 30 for each individual invoice.

This Quotation is subject to policies in the current GameTime Park and Playground Catalog and the following terms and conditions. Our quotation is based on shipment of all items at one time to a single destination, unless noted, and changes are subject to price adjustment.

Pricing: Firm for 60 days from date of quotation.

Shipment: F.O.B. factory, order shall ship within 120 days after GameTime's receipt and acceptance of your purchase order, color selections, approved submittals, and receipt of payment.

Taxes: State and local taxes will be added at time of invoicing, if not already included, unless a tax exempt certificate is provided at the time of order entry.

Exclusions: Unless specifically discussed, this quotation excludes all sitework and landscaping; removal of existing equipment; acceptance of equipment and off-loading; lift gate delivery; storage of goods prior to installation; security of equipment (on site and at night); equipment assembly and installation; safety surfacing; borders; drainage; signed/sealed drawings; or permits.

Installation Terms: Shall be by a Certified Installer. The installer is an independent installer and not part of PlayCore, GameTime, nor Dominica Recreation Products. If playground equipment, installer will be NPSI and Factory Trained and Certified. Unless otherwise noted, installation is based on a standard installation consistent with GameTime installation sheets and in suitable soil with a sub-base that will allow proper playground installation. Drainage is not part of our scope of work unless otherwise noted. Customer shall be responsible for scheduling and coordination with the installer. Site should be level and allow for unrestricted access of trucks and machinery. Customer shall also provide a staging and construction area. Installer not responsible for sod replacement or damage to access path and staging area. Customer shall be responsible for unknown conditions such as buried utilities, tree stumps, rock, or any concealed materials or conditions that may result in additional labor or material costs. Customer will be billed hourly or per job directly by the installer for any additional costs that were not previously included.

Unitary Surfacing Notes : The installer of the Unitary Surfacing (Poured, Bonded, Turf, Tiles) is not the same installer of the playground equipment. However, your certified equipment installer will coordinate the timing of the unitary surfacing installation, but more than likely they will not be on-site at the time. They will continue to be your contact should you have any questions. Security is needed to protect surfacing at night or after installation as the product set. Normally it is not needed or a concern, however in some areas additional security is needed to prevent vandalism. **Security is not included.** Vandalism will be the responsible of the owner.



GameTime
c/o Dominica Recreation Products, Inc.
P.O. Box 520700
Longwood, FL 32752-0700
800-432-0162 * 407-331-0101
Fax: 407-331-4720
www.playdrp.com

11/26/2025
Quote #
105981-01-03

111th Ave ~ Kiddie Park OMNIA Breakdown

ORDER INFORMATION

Bill To: _____ Ship To: _____

Contact: _____ Contact: _____

Address: _____ Address: _____

Address: _____ Address: _____

City, State, Zip: _____ City, State, Zip: _____

Tel: _____ Fax: _____ Tel: _____ Fax: _____

SALES TAX EXEMPTION CERTIFICATE #: _____ (PLEASE PROVIDE A COPY OF CERTIFICATE)

Acceptance of quotation:

Accepted By (printed): _____ P.O. No: _____

Signature: _____ Date: _____

Title: _____ Phone: _____

E-Mail: _____ Purchase Amount: **\$141,457.96**



Playpalette: Bayview

7/9/25

Intellectual property of GameTime, a PlayCore Company. The site shown in rendering is an interpretation and may not reflect exact site conditions.



www.gametime.com

Kiddie Park ~ 111th Avenue Park 2025

City of Pembroke Pines, FL



www.playdrp.com



Playpalette: Bayview

7/9/25

Intellectual property of GameTime, a PlayCore Company. The site shown in rendering is an interpretation and may not reflect exact site conditions.

Kiddie Park ~ 111th Avenue Park 2025

City of Pembroke Pines, FL



www.gametime.com



www.playdrp.com



Playpalette: Bayview

Intellectual property of GameTime, a PlayCore Company. The site shown in rendering is an interpretation and may not reflect exact site conditions. 7/9/25

Kiddie Park ~ 111th Avenue Park 2025

City of Pembroke Pines, FL



www.gametime.com



www.playdrp.com



Playpalette: Bayview

Intellectual property of GameTime, a PlayCore Company. The site shown in rendering is an interpretation and may not reflect exact site conditions. 7/9/25

Kiddie Park ~ 111th Avenue Park 2025

City of Pembroke Pines, FL



Playpalette: Bayview

Intellectual property of GameTime, a PlayCore Company. The site shown in rendering is an interpretation and may not reflect exact site conditions. 7/9/25

Kiddie Park ~ 111th Avenue Park 2025

City of Pembroke Pines, FL



Playpalette: Bayview

7/9/25

Intellectual property of GameTime, a PlayCore Company. The site shown in rendering is an interpretation and may not reflect exact site conditions.



www.gametime.com

Kiddie Park ~ 111th Avenue Park 2025

City of Pembroke Pines, FL



www.playdrp.com



Playpalette: Bayview

Intellectual property of GameTime, a PlayCore Company. The site shown in rendering is an interpretation and may not reflect exact site conditions. 7/9/25

Kiddie Park ~ 111th Avenue Park 2025

City of Pembroke Pines, FL



Playpalette Bayview

Intellectual property of GameTime, a PlayCore Company. The site shown in rendering is an interpretation and may not reflect exact site conditions. 7/9/25

Kiddie Park ~ 111th Avenue Park 2025

City of Pembroke Pines, FL



Playpalette: Bayview

Intellectual property of GameTime, a PlayCore Company. The site shown in rendering is an interpretation and may not reflect exact site conditions. 7/9/25

Kiddie Park ~ 111th Avenue Park 2025

City of Pembroke Pines, FL



Playpalette: Bayview

Intellectual property of GameTime, a PlayCore Company. The site shown in rendering is an interpretation and may not reflect exact site conditions. 7/9/25

Kiddie Park ~ 111th Avenue Park 2025

City of Pembroke Pines, FL

Conceptual Drawing ONLY

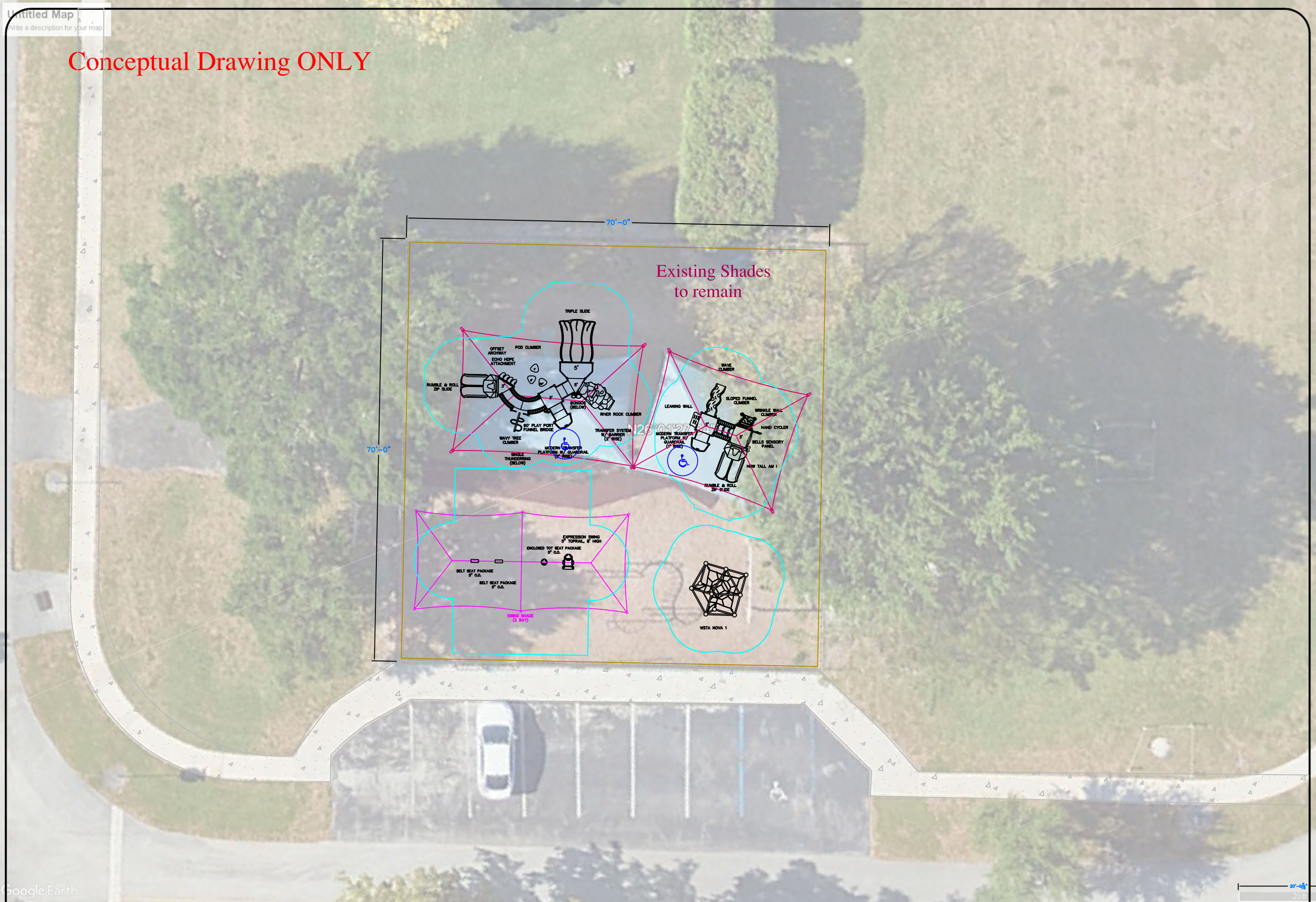

70'-0"

The image contains two diagrams of playground equipment layouts, each enclosed in a light blue irregular border. The left diagram is a top-down view of a playground area. It features a 'TRIPLE SLIDE' at the top center, a 'RIVER ROCK CLIMBER' to its right, and a '90° PLAY PORT FUNNEL BRIDGE' at the bottom center. Other equipment includes a 'WAVY TREE CLIMBER', a 'SINGLE THUNDERING (BELOW)', a 'MODERN TRANSFER PLATFORM W/ GUARDRAIL (2" RISE)' (marked with a blue wheelchair symbol), a 'TRANSFER SYSTEM W/ BARRIER (2" RISE)', 'BONGOS (BELOW)', 'ECHO HDPE ATTACHMENT', 'OFFSET ARCHWAY', 'POD CLIMBER', and a 'RUMBLE & ROLL ZIP SLIDE'. Dimensions like 1', 2', 3', and 5' are indicated. The right diagram is another top-down view. It includes a 'WAVE CLIMBER' at the top, a 'SLOPED FUNNEL CLIMBER' to its left, a 'WRINKLE WALL CLIMBER' to its right, a 'HAND CYCLER', 'BELLS SENSORY PANEL', 'HOW TALL AM I', a 'RUMBLE & ROLL ZIP SLIDE' at the bottom, and a 'MODERN TRANSFER PLATFORM W/ GUARDRAIL (1" RISE)' (marked with a blue wheelchair symbol). Dimensions like 2' and 3' are shown. The text 'to remain' is written in pink at the top right of the image.

