

**SKETCH AND LEGAL DESCRIPTION  
PINES PLACE APARTMENTS  
PEMBROKE PINES HEATH PARK  
CITY OF PEMBROKE PINES, FLORIDA**

A parcel of land being a portion of Parcel A, PEMBROKE PINES HEALTH PARK, according to the plat thereof as recorded in Plat Book 174, Pages 179-184, of the Public Records of Broward County, Florida, said parcel being more particularly described as follows:

COMMENCE at the Northeast corner of the Northeast One-Quarter (NE 1/4) of Section 21, Township 51 South, Range 41 East;

THENCE on an assumed bearing of S 02°06'16" E along the East line of the said Northeast One-Quarter (NE 1/4) of Section 21, a distance of 433.27 feet to the Easterly extension of the North line of said Parcel A;

THENCE S 87°46'55" W along the said Easterly extension and the North line of Parcel A, a distance of 223.72 feet;

THENCE S 27°50'24" W a distance of 212.35 feet to a point on the arc of a non-tangent curve concave to the Southwest, a radial line of said curve through said point having a bearing of N 51°35'07" E, said point being the POINT OF BEGINNING;

THENCE Northwesterly along the arc of said curve to the left, having a central angle of 17°33'58" and a radius of 505.00 feet for an arc distance of 154.83 feet to a point of compound curvature of a tangent curve concave to the Southwest;

THENCE Northwesterly and Westerly along the arc of said curve to the left, having a central angle of 17°24'15" and a radius of 100.00 feet for an arc distance of 30.38 feet to a point of compound curvature of a tangent curve concave to the South;

THENCE Westerly along the arc of said curve to the left, having a central angle of 19°46'05" and a radius of 1050.50 feet for an arc distance of 362.44 feet to a point of tangency;

THENCE S 86°50'49" W a distance of 45.33 feet to a point of curvature of a tangent curve concave to the South;

Prepared By:  
CALVIN, GIORDANO AND ASSOCIATES, INC.  
1800 Eller Drive, Suite 600  
Fort Lauderdale, Florida 33316  
May 31, 2018  
P:\Projects\1991\910134 City of PP general engineering\SURVEY\Legal Descriptions\Pines Place Apts

THENCE Westerly and Southwesterly along the arc of said curve to the left, having a central angle of 23°24'08" and a radius of 976.50 feet for an arc distance of 398.85 feet to a point of compound curvature of a tangent curve concave to the Southeast;

THENCE Southwesterly along the arc of said curve to the left, having a central angle of 22°51'26" and a radius of 400.00 feet for an arc distance of 159.57 feet to a point of compound curvature of a tangent curve concave to the Southeast;

THENCE Southwesterly and Southerly along the arc of said curve to the left, having a central angle of 19°30'26" and a radius of 50.00 feet for an arc distance of 17.02 feet to a point of tangency;

THENCE S 21°04'50" W a distance of 71.02 feet to a point of curvature of a tangent curve concave to the East;

THENCE Southerly along the arc of said curve to the left, having a central angle of 23°13'41" and a radius of 50.00 feet for an arc distance of 20.27 feet to a point of tangency;

THENCE S 02°08'51" E a distance of 273.95 feet;

THENCE S 56°41'10" E a distance of 69.75 feet;

THENCE S 02°16'24" E a distance of 506.02 feet;

THENCE N 87°58'18" E a distance of 561.06 feet to a point of curvature of a tangent curve concave to the Northwest;

THENCE Easterly, Northeasterly and Northerly along the arc of said curve to the left, having a central angle of 71°37'54" and a radius of 582.00 feet for an arc distance of 727.62 feet to a point on the arc of a non-tangent curve concave to the West, a radial line of said curve through said point having a bearing of S 76°36'14" E;

THENCE Northerly and Northwesterly along the arc of said curve to the left, having a central angle of 48°02'44" and a radius of 652.54 feet for an arc distance of 547.19 feet to the POINT OF BEGINNING.

Said lands situate within the City of Pembroke Pines, Broward County, Florida, containing 25.92 Acres, more or less.

**NOTES:**

1. Lands described hereon were not abstracted, by the surveyor, for ownership, easements, rights-of-way or other instruments that may appear in the Public Records of Broward County, Florida.
2. The legal description shown hereon was prepared by Calvin, Giordano & Associates, Inc.
3. Bearings shown hereon are assumed and based on the East line of the Northeast One-Quarter (NE 1/4), Section 21, Township 51 South, Range 41 East as shown on the plat of PEMBROKE PINES HEALTH PARK, according to the plat thereof as recorded in Plat Book 174, Pages 179-184, of the Public Records of Broward County, Florida, having a bearing of S 02°06'16" E
4. The description contained herein does not represent a field boundary survey.
5. This document is intended to provide for a legal description of the environs of the Pines Place Apartment complex located at the Pembroke Pines Health Park.

CALVIN, GIORDANO AND ASSOCIATES, INC.

 Date: 6/4/2018

Steven M. Watts  
Professional Surveyor and Mapper  
Florida Registration Number PSM 4588

Prepared By:  
CALVIN, GIORDANO AND ASSOCIATES, INC.  
1800 Eller Drive, Suite 600  
Fort Lauderdale, Florida 33316  
May 31, 2018  
P:\Projects\1991\910134 City of PP general engineering\SURVEY\Legal Descriptions\Pines Place Apts



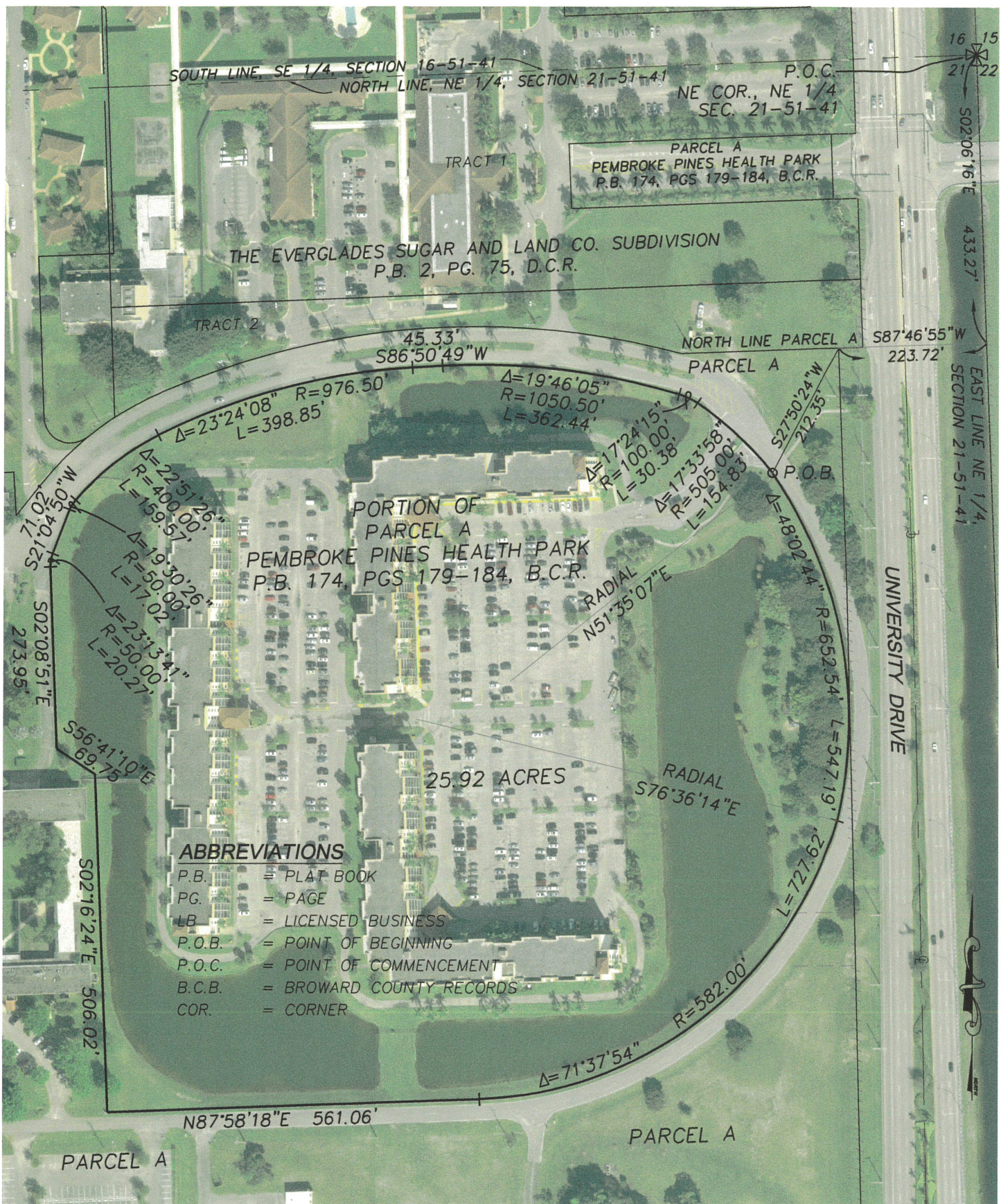

**Calvin, Giordano & Associates, Inc.**  
**EXCEPTIONAL SOLUTIONS™**  
 1800 Eller Drive, Suite 600, Fort Lauderdale, Florida 33316  
 Phone: 954.921.7781 • Fax: 954.921.8807

Certificate of Authorization 6791

# **PINES PLACE APARTMENTS PEMBROKE PINES HEALTH PARK**

SCALE  
 1"=200'  
 DATE  
 05/31/2018

PROJECT No.  
 91-0134.6  
 CAD FILE

SHEET

4  
 4