



GameTime
c/o Dominica Recreation Products, Inc.
P.O. Box 520700
Longwood, FL 32752-0700
800-432-0162 * 407-331-0101
Fax: 407-331-4720
www.playdrp.com

12/01/2025
Quote #
108852-01-02

Fletcher Park OMNIA Breakdown

City of Pembroke Pines
Attn: Christina Goulding
601 City Center Way, 3rd Floor - Suite 303
Pembroke Pines, FL 33025
United States
Phone: 954-392-2130
cgoulding@ppines.com

Ship to Zip 33025

Qty	Part #	Description	List \$	% Disc.	Selling \$	Ext. Selling \$
		- <i>Site access for construction equipment and staging area must be provided by owner. Existing shade to remain.</i>				
1	INSTALL	5-Star Plus - Removal of Existing Playground Equipment- <i>Includes disposal Removal & Disposal approx 28 hr @ \$85.75 per man hour (\$2,401.00) plus materials, equipment and fees</i>			\$3,690.00	\$3,690.00
1865	Digout	5-Star Plus - Digout/Sitework of area (per sq. ft.) - <i>Spoils to be left on site, unless noted below Playground Leveling & Grading Services</i>			\$1.90	\$3,543.50
1	Spoils	5-Star Plus - Removal/Disposal from Site the Spoils from Digout- <i>Removal & Disposal approx 27 hr @ \$85.75 per man hour (\$2,315.25) plus materials, equipment and fees</i>			\$3,263.75	\$3,263.75
1	INSTALL	5-Star Plus - Removal of Existing Bonded Rubber- <i>Includes disposal Removal & Disposal approx 71 hr @ \$85.75 per man hour (\$6,088.25) plus materials, equipment and fees</i>			\$8,145.00	\$8,145.00
1	32022	GameTime - Hex Pod Step (1')	\$899.00	24.00	\$683.24	\$683.24
1	32023	GameTime - Hex Pod Step (2')	\$999.00	24.00	\$759.24	\$759.24
1	8665	GameTime - Inchworm Climber F/S	\$2,691.00	16.00	\$2,260.44	\$2,260.44
2	T103I	GT-Site - 6' LEAF BENCH THERMOCOAT IG	\$720.00	16.00	\$604.80	\$1,209.60
1	178749	GameTime - Owner's Kit			\$92.08	\$92.08
1	Sealed	5-Star Plus - Signed/Sealed FBC 2023 8th Edition Building Code Drawings	\$1,350.00	7.41	\$1,250.00	\$1,250.00
1	INSTALL	5-Star Plus - Five Star Plus Playground Installation Services- <i>Performed by a Certified Installer, includes meeting and unloading delivery truck, signed completion forms, site walkthrough, and 3-Year Labor Warranty! Standard Playground Equipment Contract rate 36% * \$85,009 =\$41,444.64 Site Furnishing Contract rate 47% * \$1,440 = \$676.80</i>			\$40,215.00	\$40,215.00
1	Permits	5-Star Plus - Building Permits- <i>Estimated Costs of Permits plus Time. If actual permit fees are significantly higher or lower, final invoice will be adjusted accordingly. If additional time spent acquiring permits, due to lack of information from owner, final invoice to be adjusted. Survey & Siteplan are to be provided by the owner for the permit application. Correct legal address will be required.</i>			\$1,500.00	\$1,500.00



GameTime
c/o Dominica Recreation Products, Inc.
P.O. Box 520700
Longwood, FL 32752-0700
800-432-0162 * 407-331-0101
Fax: 407-331-4720
www.playdrp.com

12/01/2025
Quote #
108852-01-02

Fletcher Park OMNIA Breakdown

Qty	Part #	Description	List \$	% Disc.	Selling \$	Ext. Selling \$
100	EWFBulk	GT-Impax - Engineered Wood Fiber - Per Cubic Yard- <i>ADA Compliant - IPEMA Certified - ASTM F1292 & F1951 Compliant approx 1,865 sf @ 12" compacted depth</i>	\$59.70	18.01	\$48.95	\$4,895.00
1	INSTALL	GT-Impax - Spreading of Wood Fiber- <i>Wood Fiber will be delivered by large truck and dumped in staging area. Installer will use bob-cat or similar to move wood fiber into site, one load at time. Installer not responsible for sod or sidewalks from staging area to job site.</i> <i>Wood Fiber installation \$.75 sf @ 1865 sf = \$1,398.75</i>			\$1,398.75	\$1,398.75
6	80001	GameTime - 49"Tri Punched Steel Deck	\$1,122.00	37.00	\$706.86	\$4,241.16
1	81669	GameTime - Hand Cycler	\$1,163.00	37.00	\$732.69	\$732.69
1	90004	GameTime - Two Piece Hex Deck	\$4,262.00	37.00	\$2,685.06	\$2,685.06
2	90266	GameTime - 8' Upright, Alum	\$547.00	37.00	\$344.61	\$689.22
1	90267	GameTime - 9' Upright, Alum	\$605.00	37.00	\$381.15	\$381.15
3	90268	GameTime - 10' Upright, Alum	\$663.00	37.00	\$417.69	\$1,253.07
4	90270	GameTime - 12' Upright, Alum	\$783.00	37.00	\$493.29	\$1,973.16
4	90271	GameTime - 13' Upright, Alum	\$839.00	37.00	\$528.57	\$2,114.28
1	90610	GameTime - Contoured Panel (Above)	\$1,737.00	37.00	\$1,094.31	\$1,094.31
1	90709	GameTime - Support Wilderslide li	\$295.00	37.00	\$185.85	\$185.85
1	90766	GameTime - Hex Pod	\$2,978.00	24.00	\$2,263.28	\$2,263.28
1	90868	GameTime - Splitter 6'	\$5,605.00	37.00	\$3,531.15	\$3,531.15
1	90884	GameTime - 360 Spiral Slide 6' w/roto hood	\$8,323.00	37.00	\$5,243.49	\$5,243.49
1	91607	GameTime - Door Way Panel with Buttercups	\$1,508.00	37.00	\$950.04	\$950.04
1	91712	GameTime - Modern Transfer w/Guardrail 2' Rise	\$3,810.00	37.00	\$2,400.30	\$2,400.30
1	PTG21013	GameTime - Kauai Cable Climb	\$29,832.78	24.00	\$22,725.45	\$22,725.45
1	5419RP	GameTime - Sky Cast Climber	\$7,986.00	32.50	\$5,390.55	\$5,390.55
		GameTime				
5	91139	GameTime - Entryway	\$917.00	37.00	\$577.71	\$2,888.55
1	19781	GameTime - Weeble Climber 5'-6" & 6'-0"	\$4,340.00	37.00	\$2,734.20	\$2,734.20
1	90507	GameTime - Rumble & Roll slide w/Everybody	\$2,869.00	30.00	\$2,008.30	\$2,008.30
1	203858	GameTime - Single Zip Slide Hood				
1	205960	GameTime - Single Entrance Section				
1	223226	GameTime - Slide Footbuck Mounting Plate C/O				
1	223226	GameTime - Slide Footbuck Mounting Plate C/O				
1	223228	GameTime - 1 1/4" Footbuck Tube 32"Lg.C/O				
1	223228	GameTime - 1 1/4" Footbuck Tube 32"Lg.C/O				
1	223696	GameTime - Rotomold Slide Transfer				



GameTime
c/o Dominica Recreation Products, Inc.
P.O. Box 520700
Longwood, FL 32752-0700
800-432-0162 * 407-331-0101
Fax: 407-331-4720
www.playdrp.com

12/01/2025
Quote #
108852-01-02

Fletcher Park OMNIA Breakdown

Qty	Part #	Description	List \$	% Disc.	Selling \$	Ext. Selling \$
1	224954	GameTime - Straight Section				
1	225416	GameTime - Hardware Complete for 18937/95147				
1	81666	GameTime - Fun Seat	\$479.00	37.00	\$301.77	\$301.77
5	19736	GameTime - PT Sensory Wave Footbuck 1' - 1'6"	\$421.00	37.00	\$265.23	\$1,326.15
1	90193	GameTime - 2-6"/3' Single Slide	\$2,231.00	37.00	\$1,494.77	\$1,494.77
1	12833	GameTime - Wild Slide	\$1,515.00	37.00	\$954.45	\$954.45
2	G90264	GameTime - 6' Upright, Galv	\$441.00	37.00	\$277.83	\$555.66
1	G90265	GameTime - 7' Upright, Galv	\$503.00	37.00	\$316.89	\$316.89
2	G90268	GameTime - 10' Upright, Galv	\$687.00	37.00	\$432.81	\$865.62
2	G90269	GameTime - 11' Upright, Galv	\$751.00	37.00	\$473.13	\$946.26
1	3903	GameTime - Hypentic Wheel 12" 2S	\$1,518.00	9.00	\$1,381.38	\$1,381.38
1	3947	GameTime - Pachinko 12" 1S	\$1,617.00	6.00	\$1,519.98	\$1,519.98
1	3951	GameTime - Roller Balls 20" 2S	\$2,313.00	9.00	\$2,104.83	\$2,104.83
1	91374	GameTime - Sensory Wave Up & On	\$4,353.00	24.00	\$3,308.28	\$3,308.28
1	PD	DRP Promo - Additional Package Discount- Discount applies only if all 8 parks are ordered at 1 time			(\$6,325.00)	(\$6,325.50)
1	INSTALL	5-Star Plus - Performance and Payment Bonds			\$3,242.00	\$3,242.00
					Sub Total	\$150,383.40
					Freight	\$8,674.87
					Total	\$159,058.27

This quote was prepared by Gina Wilson, Vice President / Senior Project Manager.

For questions or to order please call - 800-432-0162 ext. 101 ginaw@gametime.com

All pricing in accordance with Omnia Partners / U.S. Communities Contract #2017001134.

All terms in the Omnia Partners / U.S. Communities Contract take precedence over terms shown below.

For more information on the Omnia Partners / U.S. Communities contract please visit [Omnia Partners Public Sector GameTime](#)

Permits are not included in cost, unless specifically listed in pricing. If permits are required Signed/Sealed drawings are needed and are also not included unless specifically listed in pricing. Any costs for municipal permits, paid by installer, will be charged back to the owner. Adding permits to any job will increase the length of completion, expect total time to be about **150 days**, after receipt of Site Plan from owner/customer (this is not due to manufacturing but rather the permit process at the municipality level). It is expected that the **owner will provide approved site plans** of the area for the permit office, and will help and assist in the securing of all required approvals before assembly of equipment can begin. Installer cannot provide site plans. **The permit process can not begin until appropriate and current site plans are provided by owner.** If there are no current surveys or site plans available, the owner may be required to obtain a new survey for the permit. This is the responsibility of the owner to obtain. If additional permitting requirements are needed during the process, those will be added and billed accordingly, i.e. soil density test, formed footers, etc.



GameTime
c/o Dominica Recreation Products, Inc.
P.O. Box 520700
Longwood, FL 32752-0700
800-432-0162 * 407-331-0101
Fax: 407-331-4720
www.playdrp.com

12/01/2025
Quote #
108852-01-02

Fletcher Park OMNIA Breakdown

Payment Terms: Governmental Purchase Order.

Purchases in excess of \$1,000.00 to be supported by your written purchase order made out to GameTime.

Net 30 days subject to approval by GameTime Credit Manager. A completed Credit Application and Bank Reference Authorization, must be received with the order. The decision on credit is the sole discretion of GameTime/PlayCore. A 1.5% per month finance charge will be imposed on all past due accounts.

Multiple Invoices: Invoices will be generated upon services rendered. When equipment ships it will be invoiced separately from installation and/or other services. Terms are Net 30 for each individual invoice.

This Quotation is subject to policies in the current GameTime Park and Playground Catalog and the following terms and conditions. Our quotation is based on shipment of all items at one time to a single destination, unless noted, and changes are subject to price adjustment.

Pricing: Firm for 60 days from date of quotation.

Shipment: F.O.B. factory, order shall ship within 120 days after GameTime's receipt and acceptance of your purchase order, color selections, approved submittals, and receipt of payment.

Taxes: State and local taxes will be added at time of invoicing, if not already included, unless a tax exempt certificate is provided at the time of order entry.

Exclusions: Unless specifically discussed, this quotation excludes all sitework and landscaping; removal of existing equipment; acceptance of equipment and off-loading; lift gate delivery; storage of goods prior to installation; security of equipment (on site and at night); equipment assembly and installation; safety surfacing; borders; drainage; signed/sealed drawings; or permits.

Installation Terms: Shall be by a Certified Installer. The installer is an independent installer and not part of PlayCore, GameTime, nor Dominica Recreation Products. If playground equipment, installer will be NPSI and Factory Trained and Certified. Unless otherwise noted, installation is based on a standard installation consistent with GameTime installation sheets and in suitable soil with a sub-base that will allow proper playground installation. Drainage is not part of our scope of work unless otherwise noted. Customer shall be responsible for scheduling and coordination with the installer. Site should be level and allow for unrestricted access of trucks and machinery. Customer shall also provide a staging and construction area. Installer not responsible for sod replacement or damage to access path and staging area. Customer shall be responsible for unknown conditions such as buried utilities, tree stumps, rock, or any concealed materials or conditions that may result in additional labor or material costs. Customer will be billed hourly or per job directly by the installer for any additional costs that were not previously included.

ORDER INFORMATION

Bill To: _____ Ship To: _____

Contact: _____ Contact: _____

Address: _____ Address: _____

Address: _____ Address: _____

City, State, Zip: _____ City, State, Zip: _____

Tel: _____ Fax: _____ Tel: _____ Fax: _____

SALES TAX EXEMPTION CERTIFICATE #: _____ (PLEASE PROVIDE A COPY OF CERTIFICATE)

Acceptance of quotation:

Accepted By (printed): _____ P.O. No: _____

Signature: _____ Date: _____

Title: _____ Phone: _____

E-Mail: _____ Purchase Amount: **\$159,058.27**



Playpalette Summer Slice

11/6/25
Intellectual property of GameTime, a PlayCore Company. The site shown in rendering is an interpretation and may not reflect exact site conditions.



www.gametime.com

Fletcher Park Playground

City of Pembroke Pines, FL



www.playdrp.com



Playpalette Summer Slice

Intellectual property of GameTime, a PlayCore Company. The site shown in rendering is an interpretation and may not reflect exact site conditions.

11/6/25



www.gametime.com

Fletcher Park Playground

City of Pembroke Pines, FL



www.playdrp.com



Playpalette: Summer Slice

Intellectual property of GameTime, a PlayCore Company. The site shown in rendering is an interpretation and may not reflect exact site conditions. 11/6/25

Fletcher Park Playground

City of Pembroke Pines, FL



A PLAYCORE Company

www.gametime.com



www.playdrp.com



Playpalette: Summer Slice

Intellectual property of GameTime, a PlayCore Company. The site shown in rendering is an interpretation and may not reflect exact site conditions. 11/6/25



www.gametime.com

Fletcher Park Playground

City of Pembroke Pines, FL



www.playdrp.com



Playpalette Summer Slice

Intellectual property of GameTime, a PlayCore Company. The site shown in rendering is an interpretation and may not reflect exact site conditions. 11/6/25



www.gametime.com

Fletcher Park Playground

City of Pembroke Pines, FL



www.playdrp.com



Playpalette Summer Slice

Intellectual property of GameTime, a PlayCore Company. The site shown in rendering is an interpretation and may not reflect exact site conditions. 11/6/25



www.gametime.com

Fletcher Park Playground

City of Pembroke Pines, FL



www.playdrp.com



Playpalette: Summer Slice

Intellectual property of GameTime, a PlayCore Company. The site shown in rendering is an interpretation and may not reflect exact site conditions. 11/6/25

Fletcher Park Playground

City of Pembroke Pines, FL



Playpalette- Summer Slice

Intellectual property of GameTime, a PlayCore Company. The site shown in rendering is an interpretation and may not reflect exact site conditions.

11/6/25



www.gametime.com

Fletcher Park Playground

City of Pembroke Pines, FL



www.playdrp.com

Conceptual Drawing ONLY

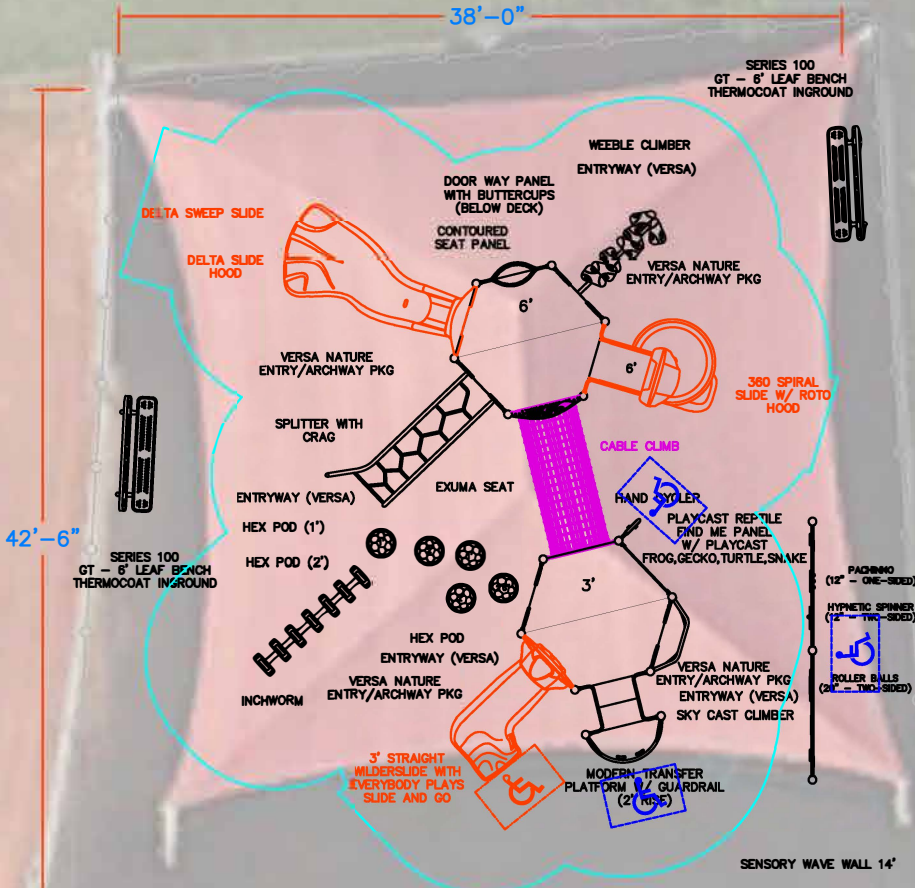

Existing shade to remain

GameTime
A PLAYCORE Company

150 PlayCore Drive SE
Fort Payne, AL 35967
www.gametime.com

IMPORTANT: Soft resilient surfacing should be placed in the use zones of all equipment, as specified for each type of equipment, and at depths to meet the critical fall heights as specified by the U.S. consumer Product Safety Commission, ASTM standard F 1487 and Canadian Standard CAN/CSA-Z-614

Minimum Area Required:
see drawing

This play equipment is recommended for children ages 5-12

DRAWING NO: Fletcher Park

DRAWN BY: gw

DATE: 11/05/2025

PROJECT TITLE:
Fletcher Park
City of
Pembroke Pines

REPRESENTATIVE:
Dominica Recreation Products

SHEET NO:
one

