



GameTime
c/o Dominica Recreation Products, Inc.
P.O. Box 520700
Longwood, FL 32752-0700
800-432-0162 * 407-331-0101
Fax: 407-331-4720
www.playdrp.com

Pasadena Park - OMNIA Breakdown

City of Pembroke Pines
Attn: Christina Goulding
Parks and Recreation - Building B-2nd Floor, 10100 Pines Blvd.
Pembroke Pines, FL 33026
United States
Phone: 954-392-2130
cgoulding@ppines.com

Ship to Zip 33026

Qty	Part #	Description	List \$	% Disc.	Selling \$	Ext. Selling \$
		- <i>Site access for construction equipment and staging area must be provided by owner.</i> <i>Existing Shades to remain.</i> <i>Existing border to remain.</i>				
1	INSTALL	5-Star Plus - Removal of Existing PIP & subbase - <i>Includes disposal</i> <i>Removal & Disposal approx 63 hrs @ \$85.75 per man hour (\$5402.25) plus materials, equipment and fees</i>			\$7,830.00	\$7,830.00
1	INSTALL	5-Star Plus - Removal of Existing Playground Equipment- <i>Includes disposal</i> <i>Removal & Disposal approx 44 hrs @ \$85.75 per man hour (\$3773.00) plus materials, equipment and fees</i>			\$4,685.00	\$4,685.00
1	5192	GT-Shade - Double Bay Swing Shade	\$14,072.00	3.00	\$13,649.84	\$13,649.84
2	8918	GameTime - Belt Seat Pkg 5"Od(8918)	\$402.00	16.00	\$337.68	\$675.36
1	8914	GameTime - Encl Tot Seat 5"Od(8914)	\$499.00	16.00	\$419.16	\$419.16
1	5145	GameTime - Expression Swing 5" X 8'	\$2,017.00	16.00	\$1,694.28	\$1,694.28
2	Sealed	5-Star Plus - Signed/Sealed FBC 2023 8th Edition Building Code Drawings	\$1,350.00	7.41	\$1,250.00	\$2,500.00
2	28009	GT-Site - 6' P/S Bench W/Back Inground	\$1,061.00	3.00	\$1,029.17	\$2,058.34
1	INSTALL	5-Star Plus - Five Star Plus Playground Installation Services- <i>Performed by a Certified Installer, includes meeting and unloading delivery truck, signed completion forms, site walkthrough, 90 day site revisit by installation foreman, and 3-Year Labor Warranty!</i> <i>Standard Playground Equipment Contract rate 36% * \$101750=\$36,630</i> <i>Site Furnishing Contract rate 47% * \$2,122 = \$997.34</i> <i>Swing Shade Contract Rate 64% * \$14,072 = \$9,006.08</i>			\$39,985.00	\$39,985.00
200	EWf-Bulk	GT-Impax - Engineered Wood Fiber - Per Cubic Yard- <i>ADA Compliant - IPEMA Certified - ASTM F1292 & F1951 Compliant</i> <i>approx 6,750 sf @ 4-6" toff of existing EWF</i>	\$59.70	18.01	\$48.95	\$9,790.00
1	INSTALL	GT-Impax - Spreading of Wood Fiber- <i>Wood Fiber will be delivered by large truck and dumped in staging area. Installer will use bob-cat or similar to move wood fiber into site, one load at time. Installer not responsible for sod or sidewalks from staging area to job site.</i> <i>Wood Fiber installation \$.69 sf @ 6750 sf = \$4657.50</i>			\$4,657.50	\$4,657.50



GameTime
c/o Dominica Recreation Products, Inc.
P.O. Box 520700
Longwood, FL 32752-0700
800-432-0162 * 407-331-0101
Fax: 407-331-4720
www.playdrp.com

Pasadena Park - OMNIA Breakdown

Qty	Part #	Description	List \$	% Disc.	Selling \$	Ext. Selling \$
1	Permits	5-Star Plus - Building Permits- <i>Estimated Costs of Permits plus Time. If actual permit fees are significantly higher or lower, final invoice will be adjusted accordingly. If additional time spent acquiring permits, due to lack of information from owner, final invoice to be adjusted. Survey & Siteplan are to be provided by the owner for the permit application. Correct legal address will be required.</i>			\$1,500.00	\$1,500.00
1	.38222	GameTime - Flower Red Petals	\$830.00	6.00	\$780.20	\$780.20
1	.38221	GameTime - Flower Blue Petalss	\$830.00	6.00	\$780.20	\$780.20
1	.38220	GameTime - Flower Yellow Petals	\$830.00	6.00	\$780.20	\$780.20
1	6246	GameTime - Solo Spinner	\$2,504.00	26.37	\$1,843.69	\$1,843.69
5	12023	GameTime - 3 1/2" Uprt Ass'Y Alum 8'	\$394.00	35.00	\$256.10	\$1,280.50
11	12024	GameTime - 3 1/2" Uprt Ass'Y Alum 9'	\$438.00	35.00	\$284.70	\$3,131.70
4	12026	GameTime - 3 1/2" Uprt Ass'Y Alum 11'	\$525.00	35.00	\$341.25	\$1,365.00
1	12202	GameTime - Chin Bar 2 Place	\$373.00	35.00	\$242.45	\$242.45
1	12502	GameTime - Lil Foot Slide Attachment	\$1,607.00	35.00	\$1,044.55	\$1,044.55
1	12704	GameTime - Therapeutic Ring Attach	\$718.00	35.00	\$466.70	\$466.70
1	19771	GameTime - 5' & 5'-6" Chain Pod Climber	\$2,603.00	47.70	\$1,361.36	\$1,361.36
1	90034	GameTime - Arch Climber 3'-0"	\$993.00	54.90	\$447.84	\$447.84
1	18200	GameTime - 36" Sq Punched Deck P/T 1.3125	\$1,193.00	35.00	\$775.45	\$775.45
6	18201	GameTime - 36" Tri Punched Deck P/T	\$783.00	35.00	\$508.95	\$3,053.70
1	18337	GameTime - 36" Tri Transfer Platform	\$2,581.00	35.00	\$1,677.65	\$1,677.65
1	19771	GameTime - Chain Pod Climber 5'- 6'	\$2,603.00	32.90	\$1,746.62	\$1,746.62
2	19001	GameTime - Entry Way	\$472.00	35.00	\$306.80	\$613.60
1	19037	GameTime - Offset Archway	\$508.00	35.00	\$330.20	\$330.20
1	19124	GameTime - Straight Zip Slide (5')	\$2,494.00	35.00	\$1,621.10	\$1,621.10
1	19198	GameTime - 26" Bubble Panel	\$1,126.00	35.00	\$731.90	\$731.90
1	19247	GameTime - How Tall Am I	\$276.00	35.00	\$179.40	\$179.40
1	19327	GameTime - Pod Climber	\$2,135.00	35.00	\$1,387.75	\$1,387.75
1	19419	GameTime - Fun-L Crawl Tube (Attach)	\$3,030.00	35.00	\$1,969.50	\$1,969.50
1	19477	GameTime - Spin Chimes Panel	\$1,906.00	35.00	\$1,238.90	\$1,238.90
1	19698	GameTime - Sloped Funnel Climber Barrier (Dbl)	\$5,102.00	35.00	\$3,316.30	\$3,316.30
1	19752	GameTime - Traverse Climber	\$3,315.00	35.00	\$2,154.75	\$2,154.75
1	19790	GameTime - Dbl Swerve Zip 4'-6"/5'	\$3,912.00	35.00	\$2,542.80	\$2,542.80
2	19900	GameTime - Conversion Deck	\$1,280.00	35.00	\$832.00	\$1,664.00
1	19917	GameTime - Modern Transfer w/Guardrail 2' Rise	\$3,415.00	33.00	\$2,288.05	\$2,288.05
1	38003	GameTime - Butterfly Net	\$22,111.00	33.00	\$14,814.37	\$14,814.37
1	90163	GameTime - 4'/5' Criss Cross Web	\$7,311.00	33.00	\$4,898.37	\$4,898.37



GameTime
c/o Dominica Recreation Products, Inc.
P.O. Box 520700
Longwood, FL 32752-0700
800-432-0162 * 407-331-0101
Fax: 407-331-4720
www.playdrp.com

12/01/2025
Quote #
104163-01-03

Pasadena Park - OMNIA Breakdown

Qty	Part #	Description	List \$	% Disc.	Selling \$	Ext. Selling \$
2	91139	GameTime - Entryway - Barrier	\$917.00	35.00	\$596.05	\$1,192.10
2	G12023	GameTime - 3 1/2"Uprt Ass'Y Galv 8'	\$365.00	35.00	\$237.25	\$474.50
1	G12024	GameTime - 3 1/2" Uprt Ass'Y Galv 9'	\$401.00	35.00	\$260.65	\$260.65
1	G12068	GameTime - 3 1/2"Uprt Ass'Y Galv 13'	\$551.00	35.00	\$358.15	\$358.15
3	G90269	GameTime - 11' Upright, Galv	\$751.00	35.00	\$488.15	\$1,464.45
2	G90271	GameTime - 13' Upright, Galv	\$872.00	35.00	\$566.80	\$1,133.60
1	PD	DRP Promo - Additional Package Discount- Discount applies only if all 8 parks are ordered at 1 time			(\$6,641.11)	(\$6,640.00)
1	Bonds	5-Star Plus - Performance and Payment Bonds			\$3,320.00	\$3,320.00
					Sub Total	\$151,537.84
					Freight	\$12,453.28
					Total	\$163,990.01

This quote was prepared by Gina Wilson, Vice President / Senior Project Manager.
For questions or to order please call - 800-432-0162 ext. 101 ginaw@gametime.com

All pricing in accordance with Omnia Partners / U.S. Communities Contract #2017001134.

All terms in the Omnia Partners / U.S. Communities Contract take precedence over terms shown below.

For more information on the Omnia Partners / U.S. Communities contract please visit [Omnia Partners Public Sector GameTime](http://OmniaPartnersPublicSectorGameTime)

Permits are not included in cost, unless specifically listed in pricing. If permits are required Signed/Sealed drawings are needed and are also not included unless specifically listed in pricing. Any costs for municipal permits, paid by installer, will be charged back to the owner. Adding permits to any job will increase the length of completion, expect total time to be about **150 days**, after receipt of Site Plan from owner/customer (this is not due to manufacturing but rather the permit process at the municipality level). It is expected that the **owner will provide approved site plans** of the area for the permit office, and will help and assist in the securing of all required approvals before assembly of equipment can begin. Installer cannot provide site plans. **The permit process can not begin until appropriate and current site plans are provided by owner.** If there are no current surveys or site plans available, the owner may be required to obtain a new survey for the permit. This is the responsibility of the owner to obtain. If additional permitting requirements are needed during the process, those will be added and billed accordingly, i.e. soil density test, formed footers, etc.

Payment Terms: Governmental Purchase Order.

Purchases in excess of \$1,000.00 to be supported by your written purchase order made out to GameTime.

Net 30 days subject to approval by GameTime Credit Manager. A completed Credit Application and Bank Reference Authorization, must be received with the order. The decision on credit is the sole discretion of GameTime/PlayCore. A 1.5% per month finance charge will be imposed on all past due accounts.

Multiple Invoices: Invoices will be generated upon services rendered. When equipment ships it will be invoiced separately from installation and/or other services. Terms are Net 30 for each individual invoice.

This Quotation is subject to policies in the current GameTime Park and Playground Catalog and the following terms and conditions. Our quotation is based on shipment of all items at one time to a single destination, unless noted, and changes are subject to price adjustment.

Pricing: Firm for 60 days from date of quotation.

Shipment: F.O.B. factory, order shall ship within 120 days after GameTime's receipt and acceptance of your purchase order, color selections, approved submittals, and receipt of payment.

Taxes: State and local taxes will be added at time of invoicing, if not already included, unless a tax exempt certificate is provided at the time of order entry.

Exclusions: Unless specifically discussed, this quotation excludes all sitework and landscaping; removal of existing equipment; acceptance of equipment and off-loading; lift gate delivery; storage of goods prior to installation; security of equipment (on site and at night); equipment assembly and installation; safety surfacing; borders; drainage; signed/sealed drawings; or permits.



GameTime
c/o Dominica Recreation Products, Inc.
P.O. Box 520700
Longwood, FL 32752-0700
800-432-0162 * 407-331-0101
Fax: 407-331-4720
www.playdrp.com

12/01/2025
Quote #
104163-01-03

Pasadena Park - OMNIA Breakdown

Installation Terms: Shall be by a Certified Installer. The installer is an independent installer and not part of PlayCore, GameTime, nor Dominica Recreation Products. If playground equipment, installer will be NPSI and Factory Trained and Certified. Unless otherwise noted, installation is based on a standard installation consistent with GameTime installation sheets and in suitable soil with a sub-base that will allow proper playground installation. Drainage is not part of our scope of work unless otherwise noted. Customer shall be responsible for scheduling and coordination with the installer. Site should be level and allow for unrestricted access of trucks and machinery. Customer shall also provide a staging and construction area. Installer not responsible for sod replacement or damage to access path and staging area. Customer shall be responsible for unknown conditions such as buried utilities, tree stumps, rock, or any concealed materials or conditions that may result in additional labor or material costs. Customer will be billed hourly or per job directly by the installer for any additional costs that were not previously included.

SHADE TERMS :

- Per FBC (or other wind codes) remove shades as recommended in high wind events.
- Quote does not include any provisions for lighting protection.
- Lead time for Shade is about 8 weeks after approval of permits (if required).
- Installer not responsible for site conditions. For Large Shades holes may be upwards of 5' deep or wide, if additional drilling or digging is needed due to rock, coral, utilities, or other unknown items; additional charges may be applied to order.
- Utility locate not included, unless noted in the quote.
- Standard installation requires access for large machinery, possibly including a crane, and a staging area. Installer not responsible for sod damage or sidewalk repair on access path and staging area, unless otherwise noted.
- Standard installation is for earth formed footers. Soil testing is not included.

ORDER INFORMATION

Bill To: _____	Ship To: _____
Contact: _____	Contact: _____
Address: _____	Address: _____
Address: _____	Address: _____
City, State, Zip: _____	City, State, Zip: _____
Tel: _____ Fax: _____	Tel: _____ Fax: _____

SALES TAX EXEMPTION CERTIFICATE #: _____ (PLEASE PROVIDE A COPY OF CERTIFICATE)

Acceptance of quotation:

Accepted By (printed): _____	P.O. No: _____
Signature: _____	Date: _____
Title: _____	Phone: _____
E-Mail: _____	Purchase Amount: \$163,991.12



Playpalette: Summer Slice

Intellectual property of GameTime, a PlayCore Company. The site shown in rendering is an interpretation and may not reflect exact site conditions. 7/9/25

Pasadena Park ~ 2025

City of Pembroke Pines, FL



Playpalette Summer Slice

Intellectual property of GameTime, a PlayCore Company. The site shown in rendering is an interpretation and may not reflect exact site conditions. 7/9/25

Pasadena Park ~ 2025

City of Pembroke Pines, FL



Playpalette: Summer Slice

Intellectual property of GameTime, a PlayCore Company. The site shown in rendering is an interpretation and may not reflect exact site conditions. 7/9/25

Pasadena Park ~ 2025

City of Pembroke Pines, FL



Playpalette: Summer Slice

Intellectual property of GameTime, a PlayCore Company. The site shown in rendering is an interpretation and may not reflect exact site conditions. 7/9/25

Pasadena Park ~ 2025

City of Pembroke Pines, FL



www.gametime.com



www.playdrp.com



Playpalette: Summer Slice

Intellectual property of GameTime, a PlayCore Company. The site shown in rendering is an interpretation and may not reflect exact site conditions. 7/9/25

Pasadena Park ~ 2025

City of Pembroke Pines, FL



Playpalette Summer Slice

7/9/25

Intellectual property of GameTime, a PlayCore Company. The site shown in rendering is an interpretation and may not reflect exact site conditions.

Pasadena Park ~ 2025

City of Pembroke Pines, FL



www.gametime.com



www.playdrp.com



Playpalette: Summer Slice

Intellectual property of GameTime, a PlayCore Company. The site shown in rendering is an interpretation and may not reflect exact site conditions.

7/9/25

Pasadena Park ~ 2025

City of Pembroke Pines, FL



www.gametime.com



www.playdrp.com



Playpalette: Summer Slice

Intellectual property of GameTime, a PlayCore Company. The site shown in rendering is an interpretation and may not reflect exact site conditions. 7/9/25

Pasadena Park ~ 2025

City of Pembroke Pines, FL



www.gametime.com



www.playdrp.com



Playpalette: Summer Slice

Intellectual property of GameTime, a PlayCore Company. The site shown in rendering is an interpretation and may not reflect exact site conditions. 7/9/25

Pasadena Park ~ 2025

City of Pembroke Pines, FL



Playpalette: Summer Slice

7/9/25
Intellectual property of GameTime, a PlayCore Company. The site shown in rendering is an interpretation and may not reflect exact site conditions.

Pasadena Park ~ 2025

City of Pembroke Pines, FL

Conceptual Drawing ONLY

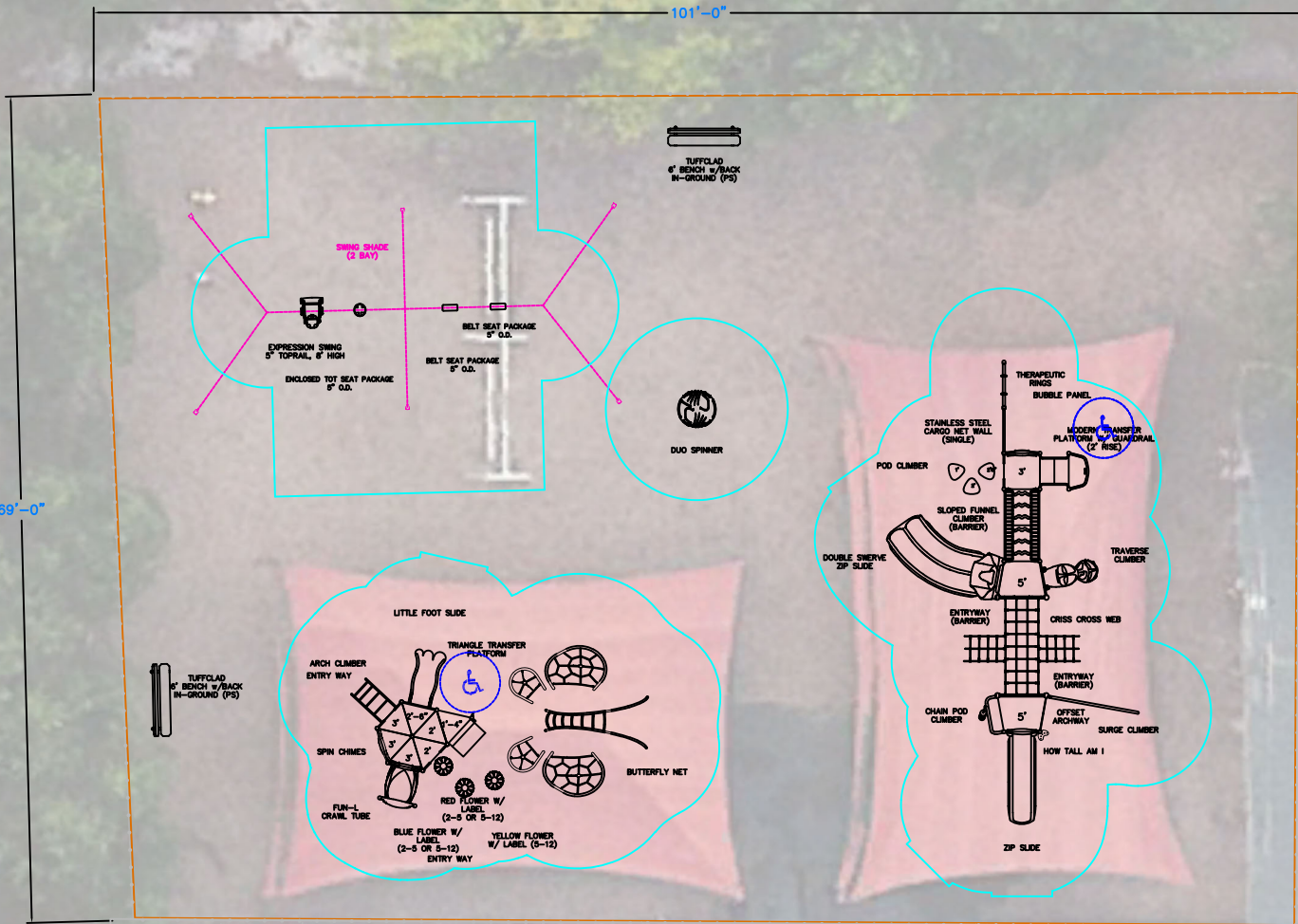

Existing shades to remain

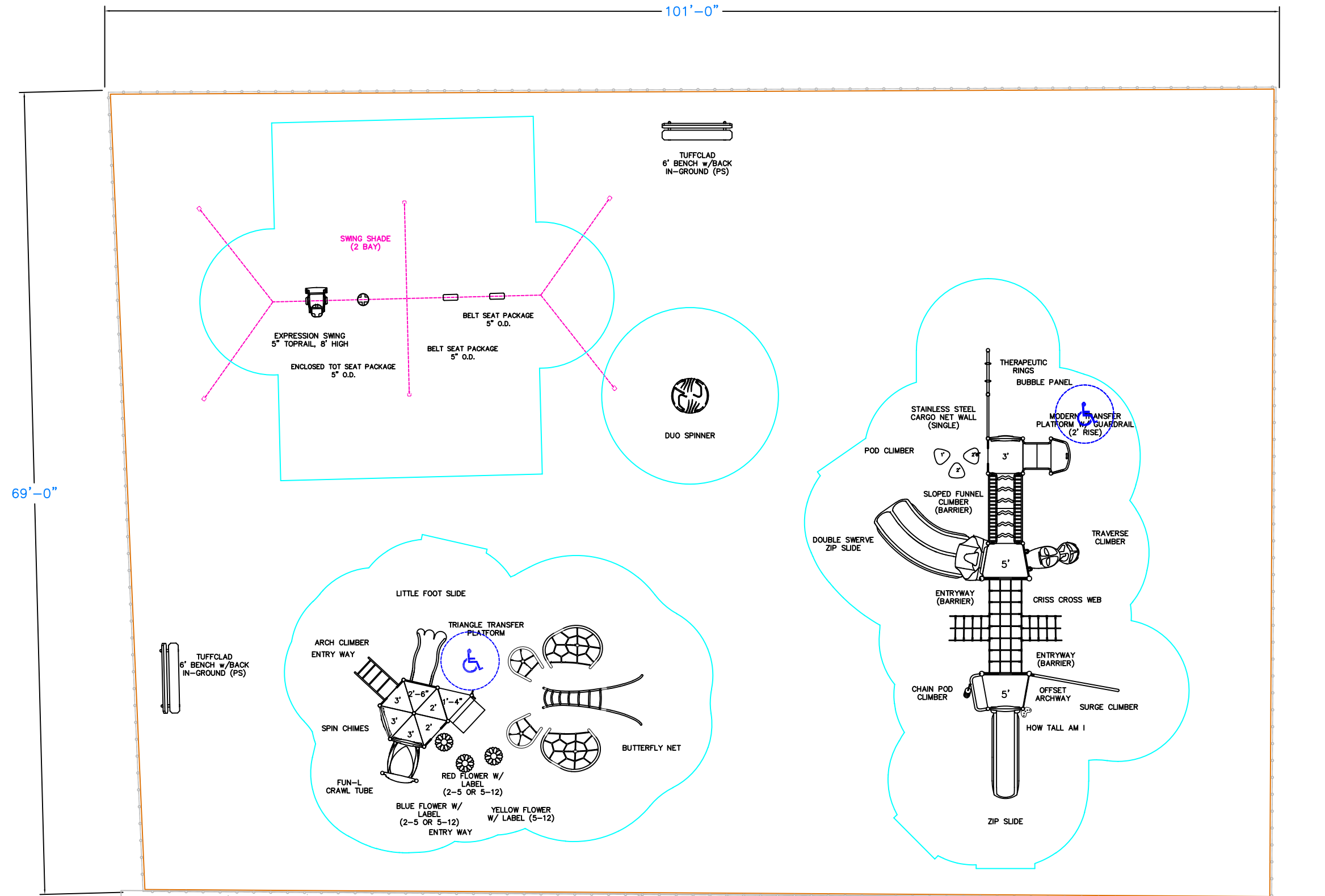

Existing shades to remain