

Miller Legg

Bid Contact **Cara Pasquale**
cpasquale@millerlegg.com
Ph 954-436-7000

Address **1800 N. Douglas Road, Suite 200**
Pembroke Pines, FL 33024

Item #	Line Item	Notes	Unit Price	Qty/Unit	Attch.	Docs
PSEN-18-02--01-01	Please submit documents here.	Supplier Product Code:	First Offer -	1 / each	Y	Y
Supplier Total					\$0.00	

Miller Legg

Item: **Please submit documents here.**

Attachments

PSEN-18-02 Pembroke Pines AE RFQ-Miller Legg response.pdf



ORIGINAL

CITY OF PEMBROKE PINES

Professional Service Providers (Architectural, Engineering, Surveying & Mapping)

CITY OF PEMBROKE PINES
RFQ # PSEN-18-02

July 24, 2018
18-P0189







Request for Qualifications Professional Services Providers (Architectural, Engineering, Surveying & Mapping) # PSEN-18-02

Miller Legg Proposal 18-P0189

1.3.6	<i>Land Surveying Services</i>
1.3.8	<i>Landscape Architecture Services</i>

Tab		Page
	Title Page	1
1	Letter of Interest	2
2	Standard Form SF330	4
3	Certified Minority Business Enterprise	28
4	Other Completed Documents	29
5	Professional Registration Certificates	46

TITLE PAGE**RFQ # PSEN-18-02 "Professional Service Providers (Architectural, Engineering, Surveying & Mapping)**

1.	Date	July 24, 2018
2.	Firm	Miller Legg
3.	Address	5747 N. Andrews Way Fort Lauderdale, FL 33309
4.		954-436-7000
5.		Michael Kroll, RLA, FASLA Principal-in-Charge mkroll@millerlegg.com

TAB/SECTION1



July 24, 2018

Purchasing Division
City of Pembroke Pines
8300 South Palm Drive
Pembroke Pines, FL 33025



Letter of Interest

**Re: Professional Service Providers (Architectural, Engineering, Surveying & Mapping)
RFQ PSEN-18-02**

Miller Legg No: 18-P0189

Dear Selection Committee Members:

Miller Legg is very pleased to present our professional qualifications for this Professional Service Provider pool and is eager and committed to continue serving the interests of the City of Pembroke Pines. Miller Legg has been involved with projects in the City for over 30 years and our firm was previously headquartered in Pembroke Pines. Having furnished a comprehensive suite of surveying and landscape architecture services across a broad spectrum of City projects, for PSEN-18-02 we are confident that we can continue to assist the City of Pembroke Pines with the highest quality consulting services in the following categories:

1.3.6) Land Surveying Services & 1.3.8) Landscape Architecture Services

Miller Legg At A Glance	Staff of 52	Fort Lauderdale Headquarters	Point of Contact: Michael Kroll, RLA, FASLA, Principal-in-Charge
--------------------------------	--------------------	-------------------------------------	---

Surveying Services: Boundary, land title, route, right-of-way, platting, design and control, topographic, Subsurface Utility Engineering (SUE), as-built, tree, and hydrographic surveys, construction layout, Construction Engineering Inspection (CEI) surveys, field monumentation, sketches and descriptions for acquisitions and easements, and GPS data collection. In addition, we provide quantity (earthwork) surveys, condominium surveys, title document analysis, plot plans, and expert witness testimony.

Landscape Architecture Services: Planting, hardscape, irrigation, urban design, complete street design, recreational and commercial planning, project theming, signage design, graphic design, contract administration, construction observation services, plan review, horticultural consulting and arboriculture.

Other Firm Services Offered: Miller Legg also offers civil engineering and environmental consulting services

Staff Ability/Experience

- ❖ Marty Rossi, PSM is the **Survey Team PM** for this submittal (**33 years with Miller Legg**)
- ❖ Mike Kroll, RLA, FASLA, is the **LA Team PM** for this submittal (**30 years with Miller Legg**)

Both Marty and Mike have been involved in a number of Pembroke Pines projects and are very familiar with the City's needs and requirements. Our Surveying and Landscape Architecture teams are similarly composed of experienced technical professionals with a long history of successful municipal and public entity project delivery across South Florida.

Firm's Relevant Performance

For the City of Pembroke Pines, we have provided landscape architecture and surveying-related among other services on such varied projects as:

- ❖ Streetscape Design Guidelines
- ❖ West Pines Soccer Park
- ❖ Taft Street Improvements
- ❖ Florida Westlandbank
- ❖ Pines Blvd/SR 820 Streetscapes
- ❖ Chapel Trail Nature Preserve
- ❖ Pines Academic Village
- ❖ Flamingo Park Expansion

IMPROVING COMMUNITIES. CREATING ENVIRONMENTS.

South Florida Office: 5747 N Andrews Way • Fort Lauderdale, Florida 33309-2364
(954) 436-7000 • Fax: (954) 493-6539

www.millerlegg.com

BidSync

The firm has performed a multitude of projects for municipal and other public clients, demonstrating further representative South Florida experience in the basic scope of services for these 2 categories, such as the following:

- ❖ Lauderhill Sports Park
- ❖ Cocoa Beach Minutemen Causeway
- ❖ Coral Springs Municipal Complex Master Plan & Survey
- ❖ Miramar Parkway Redevelopment
- ❖ Miramar Town Center
- ❖ Miramar Police HQ Design Criteria
- ❖ Plantation Parks & Recreation Master Plan
- ❖ South Miami Parks & Recreation Master Plan
- ❖ Coconut Creek Landscape Beautification Improvements
- ❖ Miramar Forzano Park Improvements LA & Survey
- ❖ Miramar Parkway LAP Streetscape Survey & LA
- ❖ Ft Lauderdale Sistrunk Neighborhood FDOT Pedestrian Enhancements
- ❖ Miami Moore Park & Hadley Park LA & Irrigation
- ❖ Oakland Park Parks Master Plan & Update
- ❖ Miramar Landscape Corridor Planning
- ❖ Miramar Historic Public Safety Complex
- ❖ Fort Lauderdale Las Olas Boulevard Improvements
- ❖ Miami Baywalk Phase 3

Firm Workload & Availability

At a minimum, Miller Legg is committed to meeting the City General Terms and Conditions 3.14 requirement that "The Successful Proposer agrees that all work shall be prosecuted regularly, diligently and uninterrupted at such rate of progress as will ensure full completion thereof within the time specified" in terms of the technical staff and resources needed to deliver on any given assignment. As an experienced Consultant for the proposed landscape architecture and survey services, we commit to having our key staff available for consultation as necessary during project delivery. As requested, a very brief sample of our representative municipal projects involving LA and/or Survey components is shown below:

Name	Compl.	Current	Awaiting NTP	Name	Compl.	Current	Awaiting NTP
❖ Lauderhill Sports Complex		85%		❖ Miami Hadley Park		90%	
❖ PBG Gardens Tennis Center		90%		❖ S. Miami Parks Master Plan	2017		
❖ Oakland Pk Parks Master Plan & Update	2017			❖ Coral Springs Municipal Complex	2018		
❖ Miami Baywalk Phase 3	2018			❖ Miramar Historic Public Safety Complex		5%	
❖ Homestead Biscayne Greenway		5%		❖ Weston Community Center			☑
❖ West Palm Beach Gregory Rd. Low Impact Dev		80%		❖ Miami Baywalk Ph 3 Construction Surveying			☑

For many years, Miller Legg has provided the City of Pembroke Pines with innovative ideas and skills to service your municipal needs. In so doing, we developed exceptional and dynamic working relationships with City staff including Charles Dodge, Aner Gonzalez, Joe Yaciuk, Michael Stamm and Steve Buckland. There has existed a mutual understanding and respect for each other's standards of work and skill sets. We are proud of our relationship with the City, and honored to have been selected as a consultant for many important projects. We appreciate the opportunity to submit our qualifications once again and we look forward to the opportunity to both personally present our credentials to you and continue to serve you. As requested, I will be the single, professionally-licensed point of contact for all City projects assigned under this library framework.

Sincerely,



Michael Kroll, RLA, FASLA
Principal-in-Charge



TAB/SECTION 2

ORGANIZATIONAL CHART



MICHAEL KROLL, RLA, FASLA
Principal-in-Charge /
Project Manager

LANDSCAPE ARCHITECTURE

MICHAEL KROLL, RLA, FASLA
Sr. Landscape Architect

BRIAN SHORE, RLA
Sr. Landscape Architect

VANESSA RUIZ, RLA
Landscape Architect

MIGUEL JUNCAL, RLA
Landscape Architect

NELSON PEREZ
Landscape Designer

WILLIAM MOHLER, CA, CLI
Certified Arborist and
Landscape Inspector

SURVEY

MARTIN ROSSI, PSM
Sr. Surveyor

KAREN LYNCH, PSM
Surveyor

**LARISA
POLDOLSKAYA, CST 1**
Survey Technician

MICHAEL DUNSHEE
Survey Technician

ARCHITECT – ENGINEER QUALIFICATIONS

PART I – CONTRACT SPECIFIC QUALIFICATIONS

A. CONTRACT INFORMATION

1. TITLE AND LOCATION *(City and State)*

City of Pembroke Pines Professional Service Providers (Architectural, Engineering, Surveying & Mapping)

2. PUBLIC NOTICE DATE

3. SOLICITATION OR PROJECT NUMBER

PSEN-18-02

B. ARCHITECT – ENGINEER POINT OF CONTACT

4. NAME AND TITLE

Michael Kroll, RLA, FASLA, President

5. NAME OF FIRM

Miller Legg

6. TELEPHONE NUMBER

(954) 628-3651

7. FAX NUMBER

(954) 493-6539

8. E-MAIL ADDRESS

mkroll@millerlegg.com

C. PROPOSED TEAM

(Complete this section for the prime contractor and all key subcontractors.)

	(Check)			9. FIRM NAME	10. ADDRESS	11. ROLE IN THIS CONTRACT
	PRIME	J-V	SUBCON-TRACTOR			
a.	<input checked="" type="checkbox"/>			Miller Legg <input checked="" type="checkbox"/> CHECK IF BRANCH OFFICE	5747 N Andrews Way Ft. Lauderdale, FL 33309-2364	Land Surveying Services Landscape Architecture Services
b.				CHECK IF BRANCH OFFICE		
c.				CHECK IF BRANCH OFFICE		
d.				CHECK IF BRANCH OFFICE		
e.				CHECK IF BRANCH OFFICE		
f.				CHECK IF BRANCH OFFICE		

D. ORGANIZATIONAL CHART OF PROPOSED TEAM

☒ (Attached)

E. RESUMES OF KEY PERSONNEL PROPOSED FOR THIS CONTRACT

(Complete one Section E for each key person.)

12. NAME Michael Kroll, RLA, FASLA	13. ROLE IN THIS CONTRACT Principal-in-Charge & Sr. Landscape Architect	14. YEARS EXPERIENCE a. TOTAL 32 b. WITH CURRENT FIRM 30	
15. FIRM NAME AND LOCATION (City and State) Miller Legg, Ft. Lauderdale, FL			
16. EDUCATION (DEGREE AND SPECIALIZATION) Bachelor of Landscape Architecture, Landscape Architecture Graduate Studies, Urban and Regional Planning		17. CURRENT PROFESSIONAL REGISTRATION (STATE AND DISCIPLINE) FL, Registered Landscape Architect TX, Registered Landscape Architect	
18. OTHER PROFESSIONAL QUALIFICATIONS (Publications, Organizations, Training, Awards, etc.) During his extensive career, Mr. Kroll, President of Miller Legg, has been actively involved in projects ranging from campus-wide educational facilities to international urban redevelopment projects. Mr. Kroll's diverse professional experience has led to projects that successfully integrate engineering, environmental, planning and landscape architectural services. Under his leadership, Miller Legg develops project solutions that respond to the natural environment, respect the social fabric and create sustainable aesthetic spaces.			

19. RELEVANT PROJECTS

(1) TITLE AND LOCATION (City and State)	(2) YEAR COMPLETED	
City of Pembroke Pines Streetscape Design Guidelines Pembroke Pines, FL	PROFESSIONAL SERVICES 2012	CONSTRUCTION (If Applicable)
a. (3) BRIEF DESCRIPTION (Brief scope, size, cost, etc.) AND SPECIFIC ROLE [X] Check if project performed with current firm		
Principal-In-Charge/Project Manager: Miller Legg worked on the City of Pembroke Pines city wide Streetscape Master Plan which also included the creation of context sensitive design guidelines for the roadway corridors throughout the City including accommodations for mobility. This Master Plan looked at both the corridor segment and intersection component. Corridor segment components included: median plantings, 'Side of Road' (along the right-of-way or street edge) plantings, street trees and specialty plantings. Intersection segment components included: Median nose treatments, crosswalks, expanded pedestrian plazas at the corners, specialty items and icons.		
(1) TITLE AND LOCATION (City and State) City of Pembroke Pines Taft St. Improvements Pembroke Pines, FL	(2) YEAR COMPLETED PROFESSIONAL SERVICES 2016 CONSTRUCTION (If Applicable)	
b. (3) BRIEF DESCRIPTION (Brief scope, size, cost, etc.) AND SPECIFIC ROLE [X] Check if project performed with current firm		
Principal-In-Charge: Miller Legg was on the RJ Behar team for this Taft Street Design Build project for the City of Pembroke Pines. The firm's scope of services was landscape architectural design and post design services and included the development of design and contract documents including plans and specifications. Support during the construction phase with Requests for Information and contractor submittals was also provided.		
(1) TITLE AND LOCATION (City and State) City of Pembroke Pines West Pines Soccer Park Pembroke Pines, FL	(2) YEAR COMPLETED PROFESSIONAL SERVICES 2013 CONSTRUCTION (If Applicable) 2009	
c. (3) BRIEF DESCRIPTION (Brief scope, size, cost, etc.) AND SPECIFIC ROLE [X] Check if project performed with current firm		
Principal-In-Charge: A 56-acre active and passive municipal park located at 196th Avenue and Pines Boulevard in the City of Pembroke Pines. This unique park's features included four soccer fields and one football facility as well as providing other active park elements with passive park facilities such as a boardwalk and 21 acres of wetlands mitigation area. Services provided by Miller Legg included civil engineering, surveying, wetlands mitigation planning, assistance with grant writing, and mitigation construction observation. Permitting was coordinated with US Army Corps of Engineers, Broward County and South Florida Water Management District. Miller Legg worked in concert with several other consultants to deliver this project.		
(1) TITLE AND LOCATION (City and State) City of Lauderhill Sports Park Lauderhill, FL	(2) YEAR COMPLETED PROFESSIONAL SERVICES Ongoing CONSTRUCTION (If Applicable)	
d. (3) BRIEF DESCRIPTION (Brief scope, size, cost, etc.) AND SPECIFIC ROLE [X] Check if project performed with current firm		
Principal-In-Charge: The City of Lauderhill is improving the amenities at the 12-acre Lauderhill Sports Park, including the proposed replacement of natural grass with synthetic turf on the baseball field and cricket pitch, conversion of the playground area wood chip surface to synthetic turf, playground shade and football scoreboard replacement, modifications to portions of the fitness trail and the addition of new fitness trail exercise equipment. Miller Legg is providing civil engineering design, stormwater permitting, landscape architecture, irrigation design, preparation of materials and construction specifications and bidding assistance services.		
(1) TITLE AND LOCATION (City and State) Broward College (BC) Bailey Hall Improvements Davie, FL	(2) YEAR COMPLETED PROFESSIONAL SERVICES 2014 CONSTRUCTION (If Applicable)	
e. (3) BRIEF DESCRIPTION (Brief scope, size, cost, etc.) AND SPECIFIC ROLE [X] Check if project performed with current firm		
Principal-In-Charge/Project Manager: Miller Legg was responsible for civil engineering and landscape architecture services associated with the revitalization of the pedestrian and landscape areas located adjacent to Broward College Davie Campus Buildings 3, 4, 5 & 6. The project began with the demolition of the existing concrete courtyard area and the installation of pavers between Buildings 3 and 4. Landscaping was also installed in and around those buildings to create an aesthetically pleasing walking environment. Civil engineering services provided include demolition, paving, grading and permitting. Landscape architecture services consisted of hardscape, landscape and irrigation.		

E. RESUMES OF KEY PERSONNEL PROPOSED FOR THIS CONTRACT

(Complete one Section E for each key person.)

12. NAME Brian Shore, RLA	13. ROLE IN THIS CONTRACT Sr. Landscape Architect	14. YEARS EXPERIENCE a. TOTAL 18 b. WITH CURRENT FIRM 18	
15. FIRM NAME AND LOCATION (City and State) Miller Legg, Ft. Lauderdale, FL			
16. EDUCATION (DEGREE AND SPECIALIZATION) Bachelor of Science, Landscape Architecture		17. CURRENT PROFESSIONAL REGISTRATION (STATE AND DISCIPLINE) FL, Registered Landscape Architect FL, FDOT Intermediate Maintenance of Traffic	
18. OTHER PROFESSIONAL QUALIFICATIONS (Publications, Organizations, Training, Awards, etc.) As a Senior Landscape Architect, Mr. Shore has significant experience in landscape architectural design and landscape construction services for a variety of public and private projects. Specialties include landscape, hardscape, and irrigation design services for streetscape and roadway projects including the Florida Department of Transportation (FDOT), all aspects of active and passive park design, health-care campuses, and environmental wetland habitat creation. Other experience includes various residential and commercial projects.			

19. RELEVANT PROJECTS

(1) TITLE AND LOCATION (City and State)	(2) YEAR COMPLETED	
City of Pembroke Pines Taft St. Improvements Pembroke Pines, FL	PROFESSIONAL SERVICES 2016	CONSTRUCTION (If Applicable)
a. (3) BRIEF DESCRIPTION (Brief scope, size, cost, etc.) AND SPECIFIC ROLE [X] Check if project performed with current firm Project Manager: Miller Legg was on the RJ Behar team for this Taft Street Design Build project for the City of Pembroke Pines. The firm's scope of services was landscape architectural design and post design services and included the development of design and contract documents including plans and specifications. Support during the construction phase with Requests for Information and contractor submittals was also provided.		
City of Miramar Roads Landscape Improvements Miramar, FL	PROFESSIONAL SERVICES 2016	CONSTRUCTION (If Applicable)
b. (3) BRIEF DESCRIPTION (Brief scope, size, cost, etc.) AND SPECIFIC ROLE [X] Check if project performed with current firm Sr. Landscape Architect: The City of Miramar desired landscape improvements to be performed on sections of Miramar Parkway, Miramar Boulevard and Red Road in addition to some smaller roadway locations. As a subconsultant to RJ Behar on this streetscape project, Miller Legg provided sustainable landscape architecture services as follows: data collection, site and tree inventories, conceptual planting and irrigation design, final planting and irrigation plans, tree permitting and coordination, opinion of probable cost, coordination meetings with the City of Miramar and with the affected community, construction administration and field reviews.		
City of Lauderhill Sports Park Lauderhill, FL	PROFESSIONAL SERVICES Ongoing	CONSTRUCTION (If Applicable)
c. (3) BRIEF DESCRIPTION (Brief scope, size, cost, etc.) AND SPECIFIC ROLE [X] Check if project performed with current firm Sr. Landscape Architect: The City of Lauderhill is improving the amenities at the 12-acre Lauderhill Sports Park, including the proposed replacement of natural grass with synthetic turf on the baseball field and cricket pitch, conversion of the playground area wood chip surface to synthetic turf, playground shade and football scoreboard replacement, modifications to portions of the fitness trail and the addition of new fitness trail exercise equipment. Miller Legg is providing civil engineering design, stormwater permitting, landscape architecture, irrigation design, preparation of materials and construction specifications and bidding assistance services.		
City of South Miami Parks and Recreation Master Plan South Miami, FL	PROFESSIONAL SERVICES 2017	CONSTRUCTION (If Applicable)
d. (3) BRIEF DESCRIPTION (Brief scope, size, cost, etc.) AND SPECIFIC ROLE [X] Check if project performed with current firm Sr. Landscape Architect: Miller Legg prepared the first City of South Miami Parks and Recreation Master Plan. The professional services for this Master Plan included comprehensive planning, recreation planning, significant maintenance planning, landscape architecture, and public outreach services. To develop programming, budget, and operational needs for a 10-year horizon, our team researched existing facilities and recreation opportunities, and needs analyses specific to South Miami demographics. Public outreach services included a public online survey, multiple public presentations and workshops.		
Broward College (BC) Bailey Hall Improvements Davie, FL	PROFESSIONAL SERVICES 2014	CONSTRUCTION (If Applicable)
e. (3) BRIEF DESCRIPTION (Brief scope, size, cost, etc.) AND SPECIFIC ROLE [X] Check if project performed with current firm Sr. Landscape Architect: Miller Legg was responsible for civil engineering and landscape architecture services associated with the revitalization of the pedestrian and landscape areas located adjacent to Broward College Davie Campus Buildings 3, 4, 5 & 6. The project began with the demolition of the existing concrete courtyard area and the installation of pavers between Buildings 3 and 4. Landscaping was also installed in and around those buildings to create an aesthetically pleasing walking environment. Civil engineering services provided include demolition, paving, grading and permitting. Landscape architecture services consisted of hardscape, landscape and irrigation.		

E. RESUMES OF KEY PERSONNEL PROPOSED FOR THIS CONTRACT*(Complete one Section E for each key person.)*

12. NAME Vanessa Ruiz, RLA	13. ROLE IN THIS CONTRACT Landscape Architect	14. YEARS EXPERIENCE a. TOTAL 6 b. WITH CURRENT FIRM 4	
15. FIRM NAME AND LOCATION <i>(City and State)</i> Miller Legg, Ft. Lauderdale, FL			
16. EDUCATION <i>(DEGREE AND SPECIALIZATION)</i> Bachelor of Arts, English Master of Landscape Architecture, Minor in Urban & Regional Planning		17. CURRENT PROFESSIONAL REGISTRATION <i>(STATE AND DISCIPLINE)</i> FL, FDOT Intermediate Maintenance of Traffic FL, Registered Landscape Architect	
18. OTHER PROFESSIONAL QUALIFICATIONS <i>(Publications, Organizations, Training, Awards, etc.)</i> Ms. Ruiz is a Registered Landscape Architect responsible for a variety of public and private landscape architectural design and planning projects including roadway landscaping and irrigation, active and passive park landscape design, residential and commercial projects, as well as master planning projects. She also has an extensive background in GIS data collection and conversion services.			

19. RELEVANT PROJECTS

(1) TITLE AND LOCATION <i>(City and State)</i>	(2) YEAR COMPLETED	
Boca Raton Red Reef Park Master Plan Update Boca Raton, FL	PROFESSIONAL SERVICES 2015	CONSTRUCTION <i>(If Applicable)</i>
a. (3) BRIEF DESCRIPTION (Brief scope, size, cost, etc.) AND SPECIFIC ROLE [X] Check if project performed with current firm Landscape Designer: Miller Legg was hired by the Greater Boca Raton Beach and Park District to prepare a revised Master Plan, Report and Recommendations for Red Reef Park, which included the unique Gumbo Limbo Nature Center. The Master Plan addressed the Park's 67 acres of existing facilities, structures, uses and demands, as well as operation and maintenance procedures, and recommended suitable modifications, improvements, enhancements and additional potential uses. In addition, the Master Plan included opinions of probable costs for recommended capital improvements, modifications, repairs, renovations or operational maintenance recommendations.		
(1) TITLE AND LOCATION <i>(City and State)</i> Broward College (BC) Bailey Hall Civil & Landscape Architecture Improvements Davie, FL	(2) YEAR COMPLETED PROFESSIONAL SERVICES 2014 CONSTRUCTION <i>(If Applicable)</i>	
b. (3) BRIEF DESCRIPTION (Brief scope, size, cost, etc.) AND SPECIFIC ROLE [X] Check if project performed with current firm Landscape Designer: Miller Legg was responsible for civil engineering and landscape architecture services associated with the revitalization of the pedestrian and landscape areas located adjacent to Broward College Davie Campus Buildings 3, 4, 5 & 6. The project began with the demolition of the existing concrete courtyard area and the installation of pavers between Buildings 3 and 4. Landscaping was also installed in and around those buildings to create an aesthetically pleasing walking environment. Civil engineering services provided include demolition, paving, grading and permitting. Landscape architecture services consisted of hardscape, landscape and irrigation.		
(1) TITLE AND LOCATION <i>(City and State)</i> City of South Miami Parks & Recreation Master Plan South Miami, FL	(2) YEAR COMPLETED PROFESSIONAL SERVICES 2017 CONSTRUCTION <i>(If Applicable)</i>	
c. (3) BRIEF DESCRIPTION (Brief scope, size, cost, etc.) AND SPECIFIC ROLE [X] Check if project performed with current firm Landscape Architect: Miller Legg prepared the first City of South Miami Parks and Recreation Master Plan. The professional services for this Master Plan included comprehensive planning, recreation planning, significant maintenance planning, landscape architecture, and public outreach services. To develop programming, budget, and operational needs for a 10-year horizon, our team researched existing facilities and recreation opportunities, and needs analyses specific to South Miami demographics. Public outreach services included a public online survey, multiple public presentations and workshops.		
(1) TITLE AND LOCATION <i>(City and State)</i> Miami Dade Aviation Authority Kendall-Tamiami Executive Airport Buffer Miami, FL	(2) YEAR COMPLETED PROFESSIONAL SERVICES 2017 CONSTRUCTION <i>(If Applicable)</i>	
d. (3) BRIEF DESCRIPTION (Brief scope, size, cost, etc.) AND SPECIFIC ROLE [X] Check if project performed with current firm Landscape Designer: Miller Legg prepared full landscape architecture plans and documents in association with the construction of perimeter landscaping of the Miami-Dade Aviation Authority Kendall-Tamiami Executive Airport (TMB). The services provided included base mapping and data gathering – including height restriction mapping and safety & security setbacks, landscape design, irrigation analysis and design (for the entrance landscape treatment only) and assistance with construction document bidding.		
(1) TITLE AND LOCATION <i>(City and State)</i> City of Oakland Park Master Plan and Update Oakland Park, FL	(2) YEAR COMPLETED PROFESSIONAL SERVICES 2017 CONSTRUCTION <i>(If Applicable)</i>	
e. (3) BRIEF DESCRIPTION (Brief scope, size, cost, etc.) AND SPECIFIC ROLE [X] Check if project performed with current firm Landscape Architect: Having prepared the original Recreation and Parks Master Plan for the City of Oakland Park in 2009, Miller Legg was retained by the City in 2015 to update this Plan. The scope of services involved site analyses of each park and community center, a recreational programming needs assessment based upon the current and anticipated City population, a proposed implementation plan with recommendations for recreational improvements including cost estimates, and the application of updated census data to a map and exhibits format for comparison with the original Master Plan.		

E. RESUMES OF KEY PERSONNEL PROPOSED FOR THIS CONTRACT*(Complete one Section E for each key person.)*

12. NAME C. Miguel Juncal, RLA, CA	13. ROLE IN THIS CONTRACT Landscape Architect	14. YEARS EXPERIENCE a. TOTAL 14 b. WITH CURRENT FIRM 9	
15. FIRM NAME AND LOCATION <i>(City and State)</i> Miller Legg, Miami, FL			
16. EDUCATION <i>(DEGREE AND SPECIALIZATION)</i> Bachelor of Landscape Architecture, Minor in Environmental Sciences		17. CURRENT PROFESSIONAL REGISTRATION <i>(STATE AND DISCIPLINE)</i> FL, Registered Landscape Architect FL, Certified Arborist FL, FDOT Intermediate Maintenance of Traffic	
18. OTHER PROFESSIONAL QUALIFICATIONS <i>(Publications, Organizations, Training, Awards, etc.)</i> Mr. Juncal is a Landscape Architect and Certified Arborist focused on a variety of public and private landscape architecture projects including roadway landscaping and irrigation, active and passive park landscape design, higher educational facilities as well as residential and commercial projects. Certified Arborist services include: tree species identification and inventories, tree surveys and canopy mapping, destroyed/damaged tree assessments, tree value estimates, tree grading, tree species selection for planting, mangrove trimming oversight and tree permitting.			

19. RELEVANT PROJECTS

a. (1) TITLE AND LOCATION <i>(City and State)</i> City of Coconut Creek Copans Road Median Landscape Architecture Plans Coconut Creek, FL	(2) YEAR COMPLETED PROFESSIONAL SERVICES 2014 CONSTRUCTION <i>(If Applicable)</i>	
	(3) BRIEF DESCRIPTION (Brief scope, size, cost, etc.) AND SPECIFIC ROLE [X] Check if project performed with current firm Landscape Designer: For this median improvement project along Copans Road between Lyons Road and the Florida Turnpike Overpass, Miller Legg provided landscape, hardscape and irrigation design plans, surveying, permitting, pre-construction and construction observation services to the City.	
b. (1) TITLE AND LOCATION <i>(City and State)</i> Florida International University (FIU) Felsberg Veterans Plaza Miami, FL	(2) YEAR COMPLETED PROFESSIONAL SERVICES CONSTRUCTION <i>(If Applicable)</i>	
	(3) BRIEF DESCRIPTION (Brief scope, size, cost, etc.) AND SPECIFIC ROLE [X] Check if project performed with current firm Landscape Architect: Miller Legg provided site engineering, landscape architecture, irrigation and construction phase services for the Felsberg Veterans Memorial project. The Memorial honors former Florida International University (FIU) alumnus Michael Felsberg, a Marine Lieutenant who died in the line of duty in 2003. The Memorial structure is located south of Parkview I on FIU's Modesto Maidique campus. The project was designed and constructed under a very aggressive schedule, completing design and construction within three (3) months. This project falls under Miller Legg's Continuing Services contract.	
c. (1) TITLE AND LOCATION <i>(City and State)</i> City of Miami Hadley Park Synthetic Turf and Park Improvements Miami, FL	(2) YEAR COMPLETED PROFESSIONAL SERVICES CONSTRUCTION <i>(If Applicable)</i>	
	(3) BRIEF DESCRIPTION (Brief scope, size, cost, etc.) AND SPECIFIC ROLE [X] Check if project performed with current firm Landscape Architect: Under Miller Legg's professional service agreement with the City of Miami for landscape architectural services, the firm was retained to provide civil engineering, landscape architecture, permitting and limited construction observation services for the Hadley Park synthetic turf and park improvements project. Miller Legg is to provide underground utility designation services in order to prepare an existing utility map. Schematic design documents for the proposed improvements are being provided, to include client meetings and preliminary Opinion of Probable Cost. Final construction documents will be developed. Permit coordination will be coordinated with the City, Miami-Dade DERM and SFWMD. Construction administration services will be delivered, culminating with a statement of work completion and as-built submittal.	
d. (1) TITLE AND LOCATION <i>(City and State)</i> City of Miami Morningside Park Tennis Center Miami, FL	(2) YEAR COMPLETED PROFESSIONAL SERVICES Ongoing CONSTRUCTION <i>(If Applicable)</i>	
	(3) BRIEF DESCRIPTION (Brief scope, size, cost, etc.) AND SPECIFIC ROLE [X] Check if project performed with current firm Landscape Architect: The City of Miami contracted with Miller Legg to prepare construction documents for the Miami Morningside Park Tennis Courts project. The scope included rebuilding six (6) tennis courts, reconstruction of all walkways between the courts, including an ADA-accessible route from the existing main park building. Services included civil engineering, landscape architecture, permitting and limited construction administration. Apart from the City, other agencies with jurisdiction include Miami-Dade County Department of Environmental Resources (DERM) and South Florida Water Management District (SFWMD). Miller Legg secured this project under the firm's Continuing Services Agreement with the City of Miami.	
e. (1) TITLE AND LOCATION <i>(City and State)</i> Florida International University (FIU) 117th Ave. Entry Sign Miami, FL	(2) YEAR COMPLETED PROFESSIONAL SERVICES 2017 CONSTRUCTION <i>(If Applicable)</i>	
	(3) BRIEF DESCRIPTION (Brief scope, size, cost, etc.) AND SPECIFIC ROLE [X] Check if project performed with current firm Landscape Architect: Miller Legg provided civil engineering grading design services for this project. These services were necessary to assist FIU with signage installation on the south side of its 17th St/117th Avenue entryway on the Modesto Maidique campus. Final engineering plans and supporting documents/specifications for on-site demolition and grading were prepared in addition to permitting documents.	

E. RESUMES OF KEY PERSONNEL PROPOSED FOR THIS CONTRACT

(Complete one Section E for each key person.)

12. NAME Nelson Perez	13. ROLE IN THIS CONTRACT Landscape Designer	14. YEARS EXPERIENCE a. TOTAL 12 b. WITH CURRENT FIRM 12	
15. FIRM NAME AND LOCATION (City and State) Miller Legg, Ft. Lauderdale, FL			
16. EDUCATION (DEGREE AND SPECIALIZATION) Bachelor of Landscape Architecture, Landscape Architecture		17. CURRENT PROFESSIONAL REGISTRATION (STATE AND DISCIPLINE) FL, FDOT Intermediate Maintenance of Traffic	
18. OTHER PROFESSIONAL QUALIFICATIONS (Publications, Organizations, Training, Awards, etc.) Mr. Perez is a Landscape Designer responsible for landscape architectural design for a variety of public and private projects including roadway landscaping and irrigation, active and passive park landscape design, as well as residential and commercial projects.			

19. RELEVANT PROJECTS

(1) TITLE AND LOCATION (City and State) City of Pembroke Pines Streetscape Design Guidelines Pembroke Pines, FL	(2) YEAR COMPLETED PROFESSIONAL SERVICES 2012 CONSTRUCTION (If Applicable)	
a. (3) BRIEF DESCRIPTION (Brief scope, size, cost, etc.) AND SPECIFIC ROLE Landscape Designer: Miller Legg worked on the City of Pembroke Pines city wide Streetscape Master Plan which also included the creation of context sensitive design guidelines for the roadway corridors throughout the City including accommodations for mobility. This Master Plan looked at both the corridor segment and intersection component. Corridor segment components included: median plantings, 'Side of Road' (along the right-of-way or street edge) plantings, street trees and specialty plantings. Intersection segment components included: Median nose treatments, crosswalks, expanded pedestrian plazas at the corners, specialty items and icons.	[X] Check if project performed with current firm	
(1) TITLE AND LOCATION (City and State) City of Miramar - Miramar Parkway LAP Streetscape Improvements from 62nd to 64th Avenue Miramar, FL	(2) YEAR COMPLETED PROFESSIONAL SERVICES 2013 CONSTRUCTION (If Applicable) 2014	
b. (3) BRIEF DESCRIPTION (Brief scope, size, cost, etc.) AND SPECIFIC ROLE Landscape Designer: City of Miramar's Improvement project was a Local Agency Program (LAP)-funded revitalization project from Miramar Parkway's eastern gateway segment from 62nd to 64th Avenue, approximately 1/2 mile in length and included intersection improvements, traffic signal modifications/upgrades and sidewalk and Florida Friendly landscape beautification throughout the project limits. Services provided included: surveying including topographic surveying, maintenance of traffic, underground utility designation, landscape architecture, hardscape design, drainage and stormwater permitting, design and management, lighting and electrical design, geotechnical design, traffic engineering, tree permitting and arborist services, as well as LAP coordination, permitting and submittal documentation.	[X] Check if project performed with current firm	
(1) TITLE AND LOCATION (City and State) City of Coconut Creek Copans Road Median Landscape Architecture Plans Coconut Creek, FL	(2) YEAR COMPLETED PROFESSIONAL SERVICES 2014 CONSTRUCTION (If Applicable)	
c. (3) BRIEF DESCRIPTION (Brief scope, size, cost, etc.) AND SPECIFIC ROLE Landscape Designer: For this median improvement project along Copans Road between Lyons Road and the Florida Turnpike Overpass, Miller Legg provided landscape, hardscape and irrigation design plans, surveying, permitting, pre-construction and construction observation services to the City.	[X] Check if project performed with current firm	
(1) TITLE AND LOCATION (City and State) Town of Lauderdale By-the-Sea Poinciana/Bougainvillea Roadway and Parking Improvements Lauderdale By-the-Sea, FL	(2) YEAR COMPLETED PROFESSIONAL SERVICES CONSTRUCTION (If Applicable)	
d. (3) BRIEF DESCRIPTION (Brief scope, size, cost, etc.) AND SPECIFIC ROLE Landscape Designer: Under the firm's Continuing Services Contract, Miller Legg will provide design and permitting services for parking, roadway and landscape architectural improvements for the Poinciana Street and Bougainvillea Drive area north of Commercial Blvd. in the Town of Lauderdale-By-The-Sea. Services include: roadway and parking area design, lighting, utility coordination, permitting, landscape, hardscape and irrigation, and pre- and post-construction observation services.	[X] Check if project performed with current firm	
(1) TITLE AND LOCATION (City and State) Florida Department of Transportation (FDOT) District 4 SR 838/Sunrise Blvd. Bridge over Middle River Fort Lauderdale, FL	(2) YEAR COMPLETED PROFESSIONAL SERVICES 2016 CONSTRUCTION (If Applicable)	
e. (3) BRIEF DESCRIPTION (Brief scope, size, cost, etc.) AND SPECIFIC ROLE Landscape Designer: Miller Legg's Team provided in-house design services for the replacement of the Sunrise Blvd. Bridge over the Middle River. This project was a pilot project for the FDOT's BOLD Initiative instituted by the Governor. Extensive coordination with the City of Fort Lauderdale involved design efforts that included special architectural wall/vertical features, Florida Friendly landscape design, as well as hardscape and irrigation to ensure a Context Sensitive Solution was provided as an entry point to the eastern Fort Lauderdale beach communities along the Middle River. Post Design services were also provided. This project was part of a multi-year in-house continuing service contract for FDOT District 4.	[X] Check if project performed with current firm	

E. RESUMES OF KEY PERSONNEL PROPOSED FOR THIS CONTRACT

(Complete one Section E for each key person.)

12. NAME William Mohler, III, CA, CLI	13. ROLE IN THIS CONTRACT Certified Arborist	14. YEARS EXPERIENCE a. TOTAL 10 b. WITH CURRENT FIRM 5	
15. FIRM NAME AND LOCATION (City and State) Miller Legg, Ft. Lauderdale, FL			
16. EDUCATION (DEGREE AND SPECIALIZATION) Bachelor of Science , Ecology & Biology, Minor in Geography		17. CURRENT PROFESSIONAL REGISTRATION (STATE AND DISCIPLINE) FL , FDEP Qualified Stormwater Management Inspector FL , FDOT Intermediate Maintenance of Traffic FL , Certified Landscape Inspector Advanced Airport Wildlife Hazard Management Certified Arborist FL , Broward County Basic Tree Pruning	
18. OTHER PROFESSIONAL QUALIFICATIONS (Publications, Organizations, Training, Awards, etc.) Mr. Mohler is experienced in environmental document preparation, ecological monitoring and assessment, compliance monitoring, and geographic information systems (GIS). He has a comprehensive knowledge of Florida floral and faunal communities and their interactions. His training and practical experience includes lab and field experimentation, biological sample collection and monitoring, plant physiology, wildlife, avifaunal surveys, experimental design and implementation, data management, and statistical and numerical analysis. He also is a Certified Arborist.			

19. RELEVANT PROJECTS

(1) TITLE AND LOCATION (City and State) City of Pembroke Pines Taft St. Improvements Pembroke Pines, FL	(2) YEAR COMPLETED PROFESSIONAL SERVICES 2016 CONSTRUCTION (If Applicable)	
a. (3) BRIEF DESCRIPTION (Brief scope, size, cost, etc.) AND SPECIFIC ROLE <input checked="" type="checkbox"/> Check if project performed with current firm Certified Arborist/Certified Landscape Inspector: Miller Legg was on the RJ Behar team for this Taft Street Design Build project for the City of Pembroke Pines. The firm's scope of services was landscape architectural design and post design services and included the development of design and contract documents including plans and specifications. Support during the construction phase with Requests for Information and contractor submittals was also provided.		
(1) TITLE AND LOCATION (City and State) Florida Department of Transportation (FDOT) District 4 SR 820/Pines Blvd. from 196 Ave. to 150 Ave. LA Design and Tree Inventories Pembroke Pines, FL	(2) YEAR COMPLETED PROFESSIONAL SERVICES 2012 CONSTRUCTION (If Applicable)	
b. (3) BRIEF DESCRIPTION (Brief scope, size, cost, etc.) AND SPECIFIC ROLE <input checked="" type="checkbox"/> Check if project performed with current firm Certified Arborist: For this three-mile 3R project located in western Pembroke Pines from west of I-75, Miller Legg provided design services to enhance the existing corridor. Due to numerous storms/hurricanes and modifications to the corridor, an existing health and criteria review was performed. An inventory and evaluation of over 1,400 trees and palms was conducted to review health and safety criteria. Variance consideration and coordination with the Engineer of Record allowed for a comprehensive design theme to be re-established throughout the corridor. This project was part of a multi-year in-house continuing service contract for FDOT District 4.		
(1) TITLE AND LOCATION (City and State) Broward County Aviation Department (BCAD) Fort Lauderdale-Hollywood International Airport South Runway Hilton Hotel Demolition Tree Survey & Relocation Hilton Demolition Dania Beach, FL	(2) YEAR COMPLETED PROFESSIONAL SERVICES 2014 CONSTRUCTION (If Applicable)	
c. (3) BRIEF DESCRIPTION (Brief scope, size, cost, etc.) AND SPECIFIC ROLE <input checked="" type="checkbox"/> Check if project performed with current firm Certified Arborist: Miller Legg and its Certified Arborists conducted a comprehensive tree survey/inventory and acquired the necessary City and County permits to remove all 700 trees located within a 30-foot buffer of the prior Hilton Hotel property in Dania Beach, which was scheduled for demolition as it was a man-made obstruction based on FAA guidelines. Miller Legg also provided observation of the tree relocation process on site.		
(1) TITLE AND LOCATION (City and State) Deerfield Island Boardwalk Mangrove Assessment Deerfield Beach, FL	(2) YEAR COMPLETED PROFESSIONAL SERVICES 2016 CONSTRUCTION (If Applicable)	
d. (3) BRIEF DESCRIPTION (Brief scope, size, cost, etc.) AND SPECIFIC ROLE <input checked="" type="checkbox"/> Check if project performed with current firm Certified Arborist: Broward County Parks and Recreation Division planned to replace the existing old boardwalk on Deerfield Island located at the intracoastal waterway and the Hillsboro Canal in the City of Deerfield Beach. Due to the dense growth of mangroves present along the boardwalk area and through the mangrove wetland, Miller Legg was retained to provide an assessment of the extent of removal of mangrove trees and type of mangrove structure (branches, twigs, limbs, foliage, roots) removal required to provide clearance for work access to remove the old boardwalk structure and replace with the new structure, and to provide pedestrian access. Services provided included mangrove trimming recommendations, certified arborist review, compliance with South Florida Water Management District (SFWMD) permitting.		
(1) TITLE AND LOCATION (City and State) City of Pembroke Pines Foxcroft Wetlands Mitigation Pembroke Pines, FL	(2) YEAR COMPLETED PROFESSIONAL SERVICES Ongoing CONSTRUCTION (If Applicable)	
e. (3) BRIEF DESCRIPTION (Brief scope, size, cost, etc.) AND SPECIFIC ROLE <input checked="" type="checkbox"/> Check if project performed with current firm Environmental Specialist: Foxcroft Wetlands is a mitigation area being constructed by the City of Pembroke Pines in order to offset impacts to wetlands elsewhere in the City, in particular a City parking facility. Miller Legg has been tasked by the City with mitigation monitoring, herbicidal maintenance contractor coordination and observation, and post construction permit compliance for the site. The firm will produce time zero and subsequent quarterly monitoring reports in 2017 and 2018 for submittal to South Florida Water Management District (SFWMD), the Broward County Environmental Protection Department (BCEPD) and the US Army Corps of Engineers (USACE). The reports will document site conditions, survival and growth of installed species and recommend remedial actions if applicable.		

E. RESUMES OF KEY PERSONNEL PROPOSED FOR THIS CONTRACT*(Complete one Section E for each key person.)*

12. NAME Martin Rossi, PSM	13. ROLE IN THIS CONTRACT Sr. Surveyor/SUE	14. YEARS EXPERIENCE a. TOTAL 39 b. WITH CURRENT FIRM 33	
15. FIRM NAME AND LOCATION <i>(City and State)</i> Miller Legg, Ft. Lauderdale, FL			
16. EDUCATION <i>(DEGREE AND SPECIALIZATION)</i>		17. CURRENT PROFESSIONAL REGISTRATION <i>(STATE AND DISCIPLINE)</i> FL, Registered Professional Surveyor & Mapper	
18. OTHER PROFESSIONAL QUALIFICATIONS <i>(Publications, Organizations, Training, Awards, etc.)</i> Mr. Rossi is a Senior Project Surveyor with more than three decades of surveying and subsurface utility engineering (SUE) experience. His principal areas of experience include surveys such as boundary, topographic, ALTA/ACSM land title surveys, quantity, environmental and wetland, condominium, construction layout, as-built, right-of-way, specific purpose and subdivisions and platting, as well as subsurface utility engineering (SUE). He currently manages the survey department and the survey field crews in South Florida.			

19. RELEVANT PROJECTS

a.	(1) TITLE AND LOCATION <i>(City and State)</i> City of Pembroke Pines West Pines Soccer Park Pembroke Pines, FL	(2) YEAR COMPLETED PROFESSIONAL SERVICES 2013 CONSTRUCTION <i>(if Applicable)</i> 2009	
	(3) BRIEF DESCRIPTION (Brief scope, size, cost, etc.) AND SPECIFIC ROLE [X] Check if project performed with current firm Project Surveyor: A 56-acre active and passive municipal park located at 196th Avenue and Pines Boulevard in the City of Pembroke Pines. This unique park's features included four soccer fields and one football facility as well as providing other active park elements with passive park facilities such as a boardwalk and 21 acres of wetlands mitigation area. Services provided by Miller Legg included civil engineering, surveying, wetlands mitigation planning, assistance with grant writing, and mitigation construction observation. Permitting was coordinated with US Army Corps of Engineers, Broward County and South Florida Water Management District. Miller Legg worked in concert with several other consultants to deliver this project.		
b.	(1) TITLE AND LOCATION <i>(City and State)</i> Memorial Hospital Pembroke Parking Improvements/Tree Inventory Pembroke Pines, FL	(2) YEAR COMPLETED PROFESSIONAL SERVICES 2015 CONSTRUCTION <i>(if Applicable)</i>	
	(3) BRIEF DESCRIPTION (Brief scope, size, cost, etc.) AND SPECIFIC ROLE [X] Check if project performed with current firm Project Surveyor: To improve significant drainage problems at the Memorial Healthcare System's Pembroke Hospital, Miller Legg provided engineering drainage studies and design services for the campus and the associated parking areas. This work included analyzing the drainage system, modeling the drainage system and developing designs for the improvement of the system to reduce flooding issues. The project also included resurfacing the parking areas and design of new curbing for improved drainage. These improvements were permitted through the City of Pembroke Pines, South Broward Drainage District and South Florida Water Management District. Additional services included: surveying, Subsurface Utility Engineering (SUE), maintenance of traffic for public and emergency vehicles, tree inventory and permitting and construction observation. Regarding the tree inventory and permitting, our Certified Arborists conducted a comprehensive tree inventory of all trees located with the footprint of the proposed multi-story parking garage. This contract was performed under our master engineer agreement with Memorial Healthcare System.		
c.	(1) TITLE AND LOCATION <i>(City and State)</i> City of Coral Springs Municipal Complex Topographical Survey Coral Springs, FL	(2) YEAR COMPLETED PROFESSIONAL SERVICES 2015 CONSTRUCTION <i>(if Applicable)</i>	
	(3) BRIEF DESCRIPTION (Brief scope, size, cost, etc.) AND SPECIFIC ROLE [X] Check if project performed with current firm Project Manager: In preparation for the development of the new City of Coral Springs Municipal Complex, Miller Legg was retained to prepare a topographic survey to incorporate previously surveyed portions of the property to show 50' elevations as well as storm and sanitary sewer inverts.		
d.	(1) TITLE AND LOCATION <i>(City and State)</i> City of Coconut Creek Boundary Legal Description Update Coconut Creek, FL	(2) YEAR COMPLETED PROFESSIONAL SERVICES 2013 CONSTRUCTION <i>(if Applicable)</i>	
	(3) BRIEF DESCRIPTION (Brief scope, size, cost, etc.) AND SPECIFIC ROLE [X] Check if project performed with current firm Project Manager: Miller Legg reviewed the existing City boundary corporate legal description along with ordinance documents for 21 new parcels of land to be incorporated into the existing City limits. Miller Legg then revised the City's corporate legal description to accommodate the new parcels.		
e.	(1) TITLE AND LOCATION <i>(City and State)</i> City of West Palm Beach Congress Avenue Water Main Relocation West Palm Beach, FL	(2) YEAR COMPLETED PROFESSIONAL SERVICES 2018 CONSTRUCTION <i>(if Applicable)</i>	
	(3) BRIEF DESCRIPTION (Brief scope, size, cost, etc.) AND SPECIFIC ROLE [X] Check if project performed with current firm Project Surveyor: Miller Legg provided civil engineering, construction administration and surveying services for the City of West Palm Beach for the design and general contractor assistance of a water main relocation project on Congress Avenue at the City's "F" Canal. Relocation of the existing 10" water main was required to accommodate a Palm Beach County (County) Roadway Improvement project, which includes replacement of the existing Congress Avenue "F" Canal Bridge with a double 66" RCP culvert system. The existing 10" water main is attached to the underside of the existing bridge that will be demolished.		

E. RESUMES OF KEY PERSONNEL PROPOSED FOR THIS CONTRACT

(Complete one Section E for each key person.)

12. NAME Karen Lynch, PSM	13. ROLE IN THIS CONTRACT Surveyor/SUE	14. YEARS EXPERIENCE	
		a. TOTAL 41	b. WITH CURRENT FIRM 36
15. FIRM NAME AND LOCATION (City and State) Miller Legg, Ft. Lauderdale, FL			
16. EDUCATION (DEGREE AND SPECIALIZATION) Associates Degree, Liberal Arts		17. CURRENT PROFESSIONAL REGISTRATION (STATE AND DISCIPLINE) FL, Registered Professional Surveyor & Mapper	
18. OTHER PROFESSIONAL QUALIFICATIONS (Publications, Organizations, Training, Awards, etc.) Ms. Lynch has extensive South Florida survey project management experience in a number of different public sector environments such as roadways and streetscapes, educational facilities, parks and recreation, and healthcare and medical office complexes. She also has wide-ranging experience in private sector surveying, including residential projects as well as commercial and industrial facilities.			

19. RELEVANT PROJECTS

(1) TITLE AND LOCATION (City and State)		(2) YEAR COMPLETED	
Memorial Hospital West Southwest Parking Garage Pembroke Pines, FL		PROFESSIONAL SERVICES 2018	CONSTRUCTION (If Applicable)
a.	(3) BRIEF DESCRIPTION (Brief scope, size, cost, etc.) AND SPECIFIC ROLE <input checked="" type="checkbox"/> Check if project performed with current firm Project Surveyor: Miller Legg is providing site development design and permitting services for a six (6)-story, 1,477-space parking garage on the Memorial Hospital West campus in Pembroke Pines. Services include: survey, SUE, site planning, landscape architecture and irrigation, on-site water, sewer and drainage engineering, lighting, traffic engineering, arborist and construction administration services. Agencies involved include the City of Pembroke Pines, South Broward Drainage District, South Florida Water Management District, FDOT and Broward County. Prior to design work, a topographic survey and campus utility infrastructure were mapped and coordinated with the owner and architectural design team for this expansion project and the enabling infrastructure improvements for this project at this campus along Flamingo Road in Pembroke Pines.		
(1) TITLE AND LOCATION (City and State) Seminole Tribe of Florida (STOF) Hollywood Hard Rock Hotel and Casino Expansion Hollywood, FL		(2) YEAR COMPLETED	
		PROFESSIONAL SERVICES Ongoing	CONSTRUCTION (If Applicable)
b.	(3) BRIEF DESCRIPTION (Brief scope, size, cost, etc.) AND SPECIFIC ROLE <input checked="" type="checkbox"/> Check if project performed with current firm Project Manager: Miller Legg is a member of the Suffolk/Yates JV Team to provide surveying and subsurface utility engineering (SUE) services for major demolition, renovations and expansion to the Hard Rock Hotel and Casino on the Seminole Tribe's Hollywood Reservation. The feature elements include a new iconic 800-room Guitart Hotel and Villas. Improvements will be made at 12 distinct areas. Services include boundary surveys, control surveys, verification of benchmarks, layout and monitoring of columns and grid lines, as-built, final surveys and SUE. The project is expected to be completed by the summer of 2019 at a cost of \$1.8 billion.		
(1) TITLE AND LOCATION (City and State) Miami-Dade Co. Water & Sewer Dept. (WASD) Pump Station Improvement Program (PSIP) No. 0407 Lift Station Survey Miami, FL		(2) YEAR COMPLETED	
		PROFESSIONAL SERVICES 2015	CONSTRUCTION (If Applicable)
c.	(3) BRIEF DESCRIPTION (Brief scope, size, cost, etc.) AND SPECIFIC ROLE <input checked="" type="checkbox"/> Check if project performed with current firm Project Surveyor: Miller Legg carried out surveying work under CES Consultants in association with the demolition of the existing pump station and design of the new pump station 0407 located in Miami. The survey scope of services included sanitary sewer right of way corridor identification, topographic survey, property boundary and legal description, performed to meet Miami-Dade Water and Sewer Department's (WASD) survey requirements. The Pump Station Improvement Program (PSIP) consists of managing the upgrades to the Wastewater Collection and Transmission System that includes sanitary sewer collection system, pump stations and force mains upgrades. The firm provides field utility coordination services as well as field validation of the proposed improvements layout.		
(1) TITLE AND LOCATION (City and State) School Board of Broward County (SBBC) Twin Lakes Maintenance Site Diesel Tank #2 Oakland Park, FL		(2) YEAR COMPLETED	
		PROFESSIONAL SERVICES 2016	CONSTRUCTION (If Applicable)
d.	(3) BRIEF DESCRIPTION (Brief scope, size, cost, etc.) AND SPECIFIC ROLE <input checked="" type="checkbox"/> Check if project performed with current firm Project Surveyor: The School Board of Broward County required an update of a topographic survey of a portion of its Oakland Park Twin Lakes Maintenance Site in order to show current conditions in the area of underground fuel tanks. Miller Legg had previous prepared a survey in 2006. Following this, Miller Legg also provided a sketch and description based on the topographic survey to identify the engineering control shown on the site map.		
(1) TITLE AND LOCATION (City and State) City of Miami Little Havana Community Center Surveying Miami, FL		(2) YEAR COMPLETED	
		PROFESSIONAL SERVICES 2014	CONSTRUCTION (If Applicable)
e.	(3) BRIEF DESCRIPTION (Brief scope, size, cost, etc.) AND SPECIFIC ROLE <input checked="" type="checkbox"/> Check if project performed with current firm Project Surveyor: Miller Legg provided a boundary and topographic survey for the City of Miami of the Little Havana Community Center. Based on the legal description, the Miller Legg survey showed aboveground boundary encroachments and evidence of any utilities, interior improvements, the size and description of any trees over 3" caliper, flood zone information, the location and widths of rights-of-way and easements.		

(Complete one Section E for each key person.)

12. NAME Larisa Podolskaya, CST I	13. ROLE IN THIS CONTRACT Sr. Survey Technician	14. YEARS EXPERIENCE <table style="width:100%; border-collapse: collapse;"> <tr> <td style="width:50%; border-bottom: 1px solid black; text-align: center;">a. TOTAL 23</td> <td style="width:50%; border-bottom: 1px solid black; text-align: center;">b. WITH CURRENT FIRM 15</td> </tr> </table>		a. TOTAL 23	b. WITH CURRENT FIRM 15
a. TOTAL 23	b. WITH CURRENT FIRM 15				
15. FIRM NAME AND LOCATION (City and State) Miller Legg, Ft. Lauderdale, FL					
16. EDUCATION (DEGREE AND SPECIALIZATION) Bachelor of Science, Electrical Engineering		17. CURRENT PROFESSIONAL REGISTRATION (STATE AND DISCIPLINE) FL, Certified Survey Technician Level I			
18. OTHER PROFESSIONAL QUALIFICATIONS (Publications, Organizations, Training, Awards, etc.) Ms. Podolskaya is a Survey Technician who specializes in right-of-way surveying, boundary surveying and construction layout. She has worked on boundary, topographic, right-of-way, engineering design, construction layout, and control surveys overseeing and assisting with numerous projects for the Florida Department of Transportation, utilizing MicroStation. She also is experienced in AutoCAD working with numerous government and private sector clients including municipalities and counties, as well as for educational facilities and health care clients, and private developers.					

19. RELEVANT PROJECTS

	(1) TITLE AND LOCATION (City and State)	(2) YEAR COMPLETED	
	Memorial Hospital Pembroke Parking Improvements/Tree Inventory Pembroke Pines, FL	PROFESSIONAL SERVICES 2015	CONSTRUCTION (If Applicable)
a.	(3) BRIEF DESCRIPTION (Brief scope, size, cost, etc.) AND SPECIFIC ROLE [X] Check if project performed with current firm Survey Technician: To improve significant drainage problems at the Memorial Healthcare System's Pembroke Hospital, Miller Legg provided engineering drainage studies and design services for the campus and the associated parking areas. This work included analyzing the drainage system, modeling the drainage system and developing designs for the improvement of the system to reduce flooding issues. The project also included resurfacing the parking areas and design of new curbing for improved drainage. These improvements were permitted through the City of Pembroke Pines, South Broward Drainage District and South Florida Water Management District. Additional services included: surveying, Subsurface Utility Engineering (SUE), maintenance of traffic for public and emergency vehicles, tree inventory and permitting and construction observation. Regarding the tree inventory and permitting, our Certified Arborists conducted a comprehensive tree inventory of all trees located with the footprint of the proposed multi-story parking garage. Data on over 400 trees were collected and associated attributes were identified. This contract was performed under our master engineer agreement with Memorial Healthcare System.		
	City of Coconut Creek Boundary Legal Description Update Coconut Creek, FL	PROFESSIONAL SERVICES 2013	CONSTRUCTION (If Applicable)
b.	(3) BRIEF DESCRIPTION (Brief scope, size, cost, etc.) AND SPECIFIC ROLE [X] Check if project performed with current firm Survey Technician: Miller Legg reviewed the existing City boundary corporate legal description along with ordinance documents for 21 new parcels of land to be incorporated into the existing City limits. Miller Legg then revised the City's corporate legal description to accommodate the new parcels.		
	City of West Palm Beach 32nd/33rd St. Water Main Improvements West Palm Beach, FL	PROFESSIONAL SERVICES Ongoing	CONSTRUCTION (If Applicable)
c.	(3) BRIEF DESCRIPTION (Brief scope, size, cost, etc.) AND SPECIFIC ROLE [X] Check if project performed with current firm CAD Technician: Miller Legg is providing engineering services for the design and bidding assistance of a water main replacement project on 32nd Street and 33rd Street from Floral Avenue to N. Flagler Drive and on N. Flagler Drive from 32nd Street to 35th Street in the historic Northwood Shores district. The existing water mains are transite, undersized, and have reached the end of their useful life. The project is located approx. 6,850 ft. north of Palm Beach Lakes Blvd. on the west side of N. Flagler Drive. This project is being completed under the firm's multi-year City of West Palm Beach General Engineering Services contract.		
	Coral Springs Municipal Complex Survey Coral Springs, FL	PROFESSIONAL SERVICES 2017	CONSTRUCTION (If Applicable)
d.	(3) BRIEF DESCRIPTION (Brief scope, size, cost, etc.) AND SPECIFIC ROLE [X] Check if project performed with current firm Survey Technician: Miller Legg was heavily involved throughout the design and construction of the Coral Springs Municipal Complex. The firm completed various survey assignments in the process, and finally performed as-builts, stakeouts and other survey work associated with the flat work on the site, such as pavers, sidewalks, paving and benches.		
	City of Miami Esther M Armbrister Park Surveying Miami, FL	PROFESSIONAL SERVICES 2013	CONSTRUCTION (If Applicable)
e.	(3) BRIEF DESCRIPTION (Brief scope, size, cost, etc.) AND SPECIFIC ROLE [X] Check if project performed with current firm Survey Technician: For this City of Miami Park located along Grand Avenue near US 1/Dixie Highway, Miller Legg provided topographic surveys. The active park amenities include basketball courts, playground and picnic areas.		

E. RESUMES OF KEY PERSONNEL PROPOSED FOR THIS CONTRACT

(Complete one Section E for each key person.)

12. NAME Michael Dunshee	13. ROLE IN THIS CONTRACT Survey Technician	14. YEARS EXPERIENCE	
		a. TOTAL 3	b. WITH CURRENT FIRM 1
15. FIRM NAME AND LOCATION (City and State) Miller Legg, Ft. Lauderdale, FL			
16. EDUCATION (DEGREE AND SPECIALIZATION) McFatter institute Certification of Drafting/Architecture		17. CURRENT PROFESSIONAL REGISTRATION (STATE AND DISCIPLINE)	
18. OTHER PROFESSIONAL QUALIFICATIONS (Publications, Organizations, Training, Awards, etc.) Mr. Dunshee is a highly-trained CAD designer who works with design engineers to prepare detailed construction drawings for roadwork, land development, water, sewer, storm water and lift station design. He also prepares and organizes survey data to incorporate into detailed topographic, specific purpose and boundary surveys. He is proficient in AutoCAD, AutoCAD Civil 3D, AutoCAD Architecture, AutoCAD Revit and Solidworks software.			

19. RELEVANT PROJECTS

(1) TITLE AND LOCATION (City and State)		(2) YEAR COMPLETED	
City of West Palm Beach Gregory Road Green Streets LID Sanitary Sewer & Stormwater West Palm Beach, FL		PROFESSIONAL SERVICES Ongoing	CONSTRUCTION (If Applicable)
a.	(3) BRIEF DESCRIPTION (Brief scope, size, cost, etc.) AND SPECIFIC ROLE [X] Check if project performed with current firm Survey Technician: The City of West Palm Beach requested Miller Legg to provide professional engineering, landscape architecture and surveying services for the design and bidding assistance of a stormwater management and drainage improvements project in an existing residential neighborhood. The firm is also providing sewer and stormwater design services. The project provides opportunities for various Low Impact Development (LID) best management practices to reduce stormwater runoff and nuisance flooding. For instance, LID implementation will be facilitated by the installation of bioretention in the bumpouts on Gregory Road. The This project is being completed under the firm's multi-year General Engineering Services contract		
(1) TITLE AND LOCATION (City and State) Florida Atlantic University (FAU) Schmidt Family Complex Boca Raton, FL		(2) YEAR COMPLETED	
		PROFESSIONAL SERVICES Ongoing	CONSTRUCTION (If Applicable)
b.	(3) BRIEF DESCRIPTION (Brief scope, size, cost, etc.) AND SPECIFIC ROLE [X] Check if project performed with current firm Survey Technician: Miller Legg is providing engineering and survey / SUE services for Florida Atlantic University's (FAU) new Schmidt Family Complex. The project consists of the design and construction of a new academic and athletic program for the 141,000 sf complex state-of-the-art facility. Miller Legg is also providing boundary and topographic survey and subsurface utility engineering (SUE) location services, along with engineering design for utilities, pavement, signing and marking, drainage, ADA accessibility, irrigation, LEED assistance, grading, redevelopment, and road circulation solutions. Permitting services are also being provided, as well as bidding assistance, construction administration and certification services.		
(1) TITLE AND LOCATION (City and State) City of Miami Baywalk Phase 3 Miami, FL		(2) YEAR COMPLETED	
		PROFESSIONAL SERVICES 2018	CONSTRUCTION (If Applicable)
c.	(3) BRIEF DESCRIPTION (Brief scope, size, cost, etc.) AND SPECIFIC ROLE [X] Check if project performed with current firm Survey Technician: Miller Legg is providing landscape architecture, surveying, civil engineering, lighting/electrical engineering, surveying, permitting and construction administration services for the Miami Baywalk Phase 3 Project. The Project is a ¼ mile pedestrian-oriented urban waterfront promenade on Biscayne Bay. The Project is generally located between the American Airlines Arena and the turning basin in downtown Miami located adjacent to the east coast greenway, and runs approximately 1,200 feet along the southern bulkhead of the turning basin and is 30 – 50 feet in width. Permitting of the project improvements will be provided through the City of Miami, Miami-Dade County and South Florida Water Management District. Miller Legg secured this project under the firm's Continuing Services Agreement with the City of Miami.		
(1) TITLE AND LOCATION (City and State) Seminole Tribe of Florida (STOF) Seminole Park Housing Development Hollywood, FL		(2) YEAR COMPLETED	
		PROFESSIONAL SERVICES Ongoing	CONSTRUCTION (If Applicable)
d.	(3) BRIEF DESCRIPTION (Brief scope, size, cost, etc.) AND SPECIFIC ROLE [X] Check if project performed with current firm Survey Technician: Miller Legg is providing conceptual layout and design services for a housing development site on the Hollywood Seminole Indian Reservation. Services include: boundary and topographic survey, Certified Arborist assessment, tree inventory and assessment, stormwater engineering, water and sewer, NEPA evaluation, environmental assessment and a traffic study, as well as single family and multi-family lot layout, traffic circulation and permitting. This work is being completed under the firm's continuing Professional Engineering Services contract.		
(1) TITLE AND LOCATION (City and State) School Board of Broward County (SBBC) North Fork Elementary School Building 10 Lateral Sanitary Sewer Fort Lauderdale, FL		(2) YEAR COMPLETED	
		PROFESSIONAL SERVICES 2017	CONSTRUCTION (If Applicable)
e.	(3) BRIEF DESCRIPTION (Brief scope, size, cost, etc.) AND SPECIFIC ROLE [X] Check if project performed with current firm Survey Technician: In order to provide the North Fork Elementary School Building 10 in Fort Lauderdale with a sanitary sewer connection, Miller Legg was retained to perform civil, surveying and subsurface utility engineering services. These are required to provide the design plans, permitting and construction services associated with a sanitary sewer lateral connection to an existing gravity sewer system, existing lift station or new lift station.		

F. EXAMPLE PROJECTS WHICH BEST ILLUSTRATE PROPOSED TEAM'S QUALIFICATIONS FOR THIS CONTRACT <i>(Present as many projects as requested by the agency, or 10 projects, if not specified. Complete one Section F for each project)</i>		20. EXAMPLE PROJECT KEY NUMBER 1
21. TITLE AND LOCATION (City and State)	22. YEAR COMPLETED	
City of Pembroke Pines West Pines Soccer Park Pembroke Pines, FL	PROFESSIONAL SERVICES	CONSTRUCTION (If Applicable)
	2013	2009

23. PROJECT OWNER'S INFORMATION

a. PROJECT OWNER City of Pembroke Pines	b. POINT OF CONTACT NAME Steven Buckland	c. POINT OF CONTACT TELEPHONE NUMBER (954) 518-9107
--	---	--

24. BRIEF DESCRIPTION OF PROJECT AND RELEVANCE TO THIS CONTRACT

(Include scope, size, and cost)

A 56-acre active and passive municipal park located at 196th Avenue and Pines Boulevard in the City of Pembroke Pines. This unique park's features include four soccer fields and a football field as well as other active park elements with passive park facilities such as a boardwalk and 21 acres of wetlands mitigation area. Services provided by Miller Legg included civil engineering, **surveying**, assistance with grant writing, grant compliance coordination, assistance leading to 100% contribution for land acquisition, wetlands mitigation planning, and mitigation construction observation.

Permitting was coordinated with US Army Corps of Engineers, Broward County and South Florida Water Management District. The wetlands were designed to preserve forested tree islands while introducing a central slough with adjoining emergent marsh system where it was previously dominated by exotic vegetative species. Now, two (2) boardwalk and viewing areas allow the public to access the area to view the thriving ecosystem and extensive wildlife usage.



25. FIRMS FROM SECTION C INVOLVED WITH THIS PROJECT

a.	(1) FIRM NAME Miller Legg	(2) FIRM LOCATION (City & State) Ft. Lauderdale, FL	(3) ROLE Surveying
b.	(1) FIRM NAME	(2) FIRM LOCATION (City & State)	(3) ROLE
c.	(1) FIRM NAME	(2) FIRM LOCATION (City & State)	(3) ROLE
d.	(1) FIRM NAME	(2) FIRM LOCATION (City & State)	(3) ROLE
e.	(1) FIRM NAME	(2) FIRM LOCATION (City & State)	(3) ROLE
f.	(1) FIRM NAME	(2) FIRM LOCATION (City & State)	(3) ROLE

F. EXAMPLE PROJECTS WHICH BEST ILLUSTRATE PROPOSED TEAM'S QUALIFICATIONS FOR THIS CONTRACT

(Present as many projects as requested by the agency, or 10 projects, if not specified.
Complete one Section F for each project)

20. EXAMPLE PROJECT
KEY NUMBER
2

21. TITLE AND LOCATION (City and State)	22. YEAR COMPLETED	
City of Pembroke Pines Taft St. Improvements Pembroke Pines, FL	PROFESSIONAL SERVICES	CONSTRUCTION (If Applicable)
	2016	

23. PROJECT OWNER'S INFORMATION

d. PROJECT OWNER RJ Behar & Company Inc.	e. POINT OF CONTACT NAME Javier Rodriguez	f. POINT OF CONTACT TELEPHONE NUMBER (954) 680-7771
---	--	--

24. BRIEF DESCRIPTION OF PROJECT AND RELEVANCE TO THIS CONTRACT
 (Include scope, size, and cost)

Miller Legg was on the RJ Behar team for this Taft Street Design Build project for the City of Pembroke Pines. The firm's scope of services was **landscape architectural design and post design services** and included the **development of design and contract documents including plans and specifications**. Support during the construction phase with Requests for Information and contractor submittals was also provided.

25. FIRMS FROM SECTION C INVOLVED WITH THIS PROJECT

a.	(1) FIRM NAME Miller Legg	(2) FIRM LOCATION (City & State) Ft. Lauderdale, FL	(3) ROLE Landscape Architecture
b.	(1) FIRM NAME	(2) FIRM LOCATION (City & State)	(3) ROLE
c.	(1) FIRM NAME	(2) FIRM LOCATION (City & State)	(3) ROLE
d.	(1) FIRM NAME	(2) FIRM LOCATION (City & State)	(3) ROLE
e.	(1) FIRM NAME	(2) FIRM LOCATION (City & State)	(3) ROLE
f.	(1) FIRM NAME	(2) FIRM LOCATION (City & State)	(3) ROLE

F. EXAMPLE PROJECTS WHICH BEST ILLUSTRATE PROPOSED TEAM'S QUALIFICATIONS FOR THIS CONTRACT

(Present as many projects as requested by the agency, or 10 projects, if not specified.
Complete one Section F for each project)

20. EXAMPLE PROJECT
KEY NUMBER
3

21. TITLE AND LOCATION (City and State)	22. YEAR COMPLETED	
Nicklaus Children's Hospital (NCH) Future Master Planning Survey Miami, FL	PROFESSIONAL SERVICES	CONSTRUCTION (If Applicable)
	2017	

23. PROJECT OWNER'S INFORMATION

g. PROJECT OWNER Miami Children's Hospital / Nicklaus Children's Hospital	h. POINT OF CONTACT NAME Roger Knaggs	i. POINT OF CONTACT TELEPHONE NUMBER (786) 624-2885
---	--	--

24. BRIEF DESCRIPTION OF PROJECT AND RELEVANCE TO THIS CONTRACT
 (Include scope, size, and cost)

As part of the firm's utility infrastructure effort for the Nicklaus Children's Hospital Campus MEP Assessment and Future Master Planning project, Miller Legg was instrumental in providing **various survey services**.

A boundary and topographic survey established the project perimeter, as well as showing aboveground improvements, trees, accessible storm and sanitary structures, grease traps, rights-of-way and easements of record. In addition, the firm surveyed campus-wide utility designation markings performed by our subconsultant.

25. FIRMS FROM SECTION C INVOLVED WITH THIS PROJECT

a.	(1) FIRM NAME Miller Legg	(2) FIRM LOCATION (City & State) Ft. Lauderdale, FL	(3) ROLE Surveying / SUE
b.	(1) FIRM NAME	(2) FIRM LOCATION (City & State)	(3) ROLE
c.	(1) FIRM NAME	(2) FIRM LOCATION (City & State)	(3) ROLE
d.	(1) FIRM NAME	(2) FIRM LOCATION (City & State)	(3) ROLE
e.	(1) FIRM NAME	(2) FIRM LOCATION (City & State)	(3) ROLE
f.	(1) FIRM NAME	(2) FIRM LOCATION (City & State)	(3) ROLE

F. EXAMPLE PROJECTS WHICH BEST ILLUSTRATE PROPOSED TEAM'S QUALIFICATIONS FOR THIS CONTRACT

(Present as many projects as requested by the agency, or 10 projects, if not specified.
Complete one Section F for each project)

20. EXAMPLE PROJECT
KEY NUMBER
4

21. TITLE AND LOCATION (City and State)	22. YEAR COMPLETED	
City of South Miami Parks and Recreation Master Plan South Miami, FL	PROFESSIONAL SERVICES	CONSTRUCTION (If Applicable)
	2017	

23. PROJECT OWNER'S INFORMATION

j. PROJECT OWNER City of South Miami	k. POINT OF CONTACT NAME Quentin Pough	l. POINT OF CONTACT TELEPHONE NUMBER (305) 663-6338
--	--	---

24. BRIEF DESCRIPTION OF PROJECT AND RELEVANCE TO THIS CONTRACT
(Include scope, size, and cost)

Miller Legg prepared the first City of South Miami Parks and Recreation Master Plan. The professional services for this Master Plan included comprehensive planning, recreation planning, significant maintenance planning, landscape architecture, and public outreach services. To develop programming, budget, and operational needs for a 10-year horizon, our team researched existing facilities and recreation opportunities, and needs analyses specific to South Miami demographics. Public outreach services included a public online survey, multiple public presentations and workshops.

**25. FIRMS FROM SECTION C INVOLVED WITH THIS PROJECT**

a.	(1) FIRM NAME Miller Legg	(2) FIRM LOCATION (City & State) Ft. Lauderdale, FL	(3) ROLE Landscape Architecture/Parks Master Planning
b.	(1) FIRM NAME	(2) FIRM LOCATION (City & State)	(3) ROLE
c.	(1) FIRM NAME	(2) FIRM LOCATION (City & State)	(3) ROLE
d.	(1) FIRM NAME	(2) FIRM LOCATION (City & State)	(3) ROLE
e.	(1) FIRM NAME	(2) FIRM LOCATION (City & State)	(3) ROLE
f.	(1) FIRM NAME	(2) FIRM LOCATION (City & State)	(3) ROLE

F. EXAMPLE PROJECTS WHICH BEST ILLUSTRATE PROPOSED TEAM'S QUALIFICATIONS FOR THIS CONTRACT

(Present as many projects as requested by the agency, or 10 projects, if not specified.
Complete one Section F for each project)

20. EXAMPLE PROJECT
KEY NUMBER
5

21. TITLE AND LOCATION (City and State)	22. YEAR COMPLETED	
City of West Palm Beach Gregory Road Green Streets LID Sanitary Sewer & Stormwater West Palm Beach, FL	PROFESSIONAL SERVICES	CONSTRUCTION (If Applicable)
	Ongoing	

23. PROJECT OWNER'S INFORMATION

m. PROJECT OWNER City of West Palm Beach	n. POINT OF CONTACT NAME Tracy Ward	o. POINT OF CONTACT TELEPHONE NUMBER (561) 822-2100
---	--	--

24. BRIEF DESCRIPTION OF PROJECT AND RELEVANCE TO THIS CONTRACT
 (Include scope, size, and cost)

The City of West Palm Beach requested Miller Legg to provide professional engineering, **landscape architecture and surveying services** for the design and bidding assistance of a stormwater management and drainage improvements project in an existing residential neighborhood. The firm is also providing sewer and stormwater design services. The project provides opportunities for various Low Impact Development (LID) best management practices to reduce stormwater runoff and nuisance flooding. For instance, LID implementation will be facilitated by the installation of bioretention in the bumpouts on Gregory Road, and nuisance flooding can be decreased through driveway modifications and speed control devices. In addition, public outreach services are included.

This project is being completed under the firm's multi-year General Engineering Services contract.

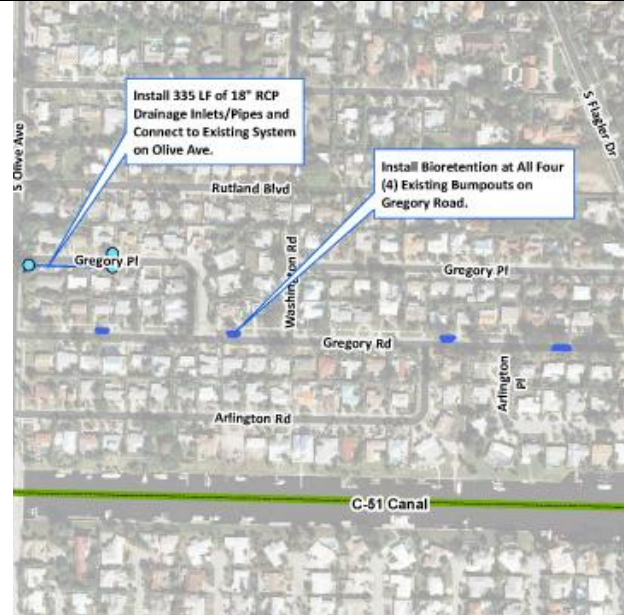
25. FIRMS FROM SECTION C INVOLVED WITH THIS PROJECT

a.	(1) FIRM NAME Miller Legg	(2) FIRM LOCATION (City & State) Ft. Lauderdale, FL	(3) ROLE Landscape Architecture & Surveying
b.	(1) FIRM NAME	(2) FIRM LOCATION (City & State)	(3) ROLE
c.	(1) FIRM NAME	(2) FIRM LOCATION (City & State)	(3) ROLE
d.	(1) FIRM NAME	(2) FIRM LOCATION (City & State)	(3) ROLE
e.	(1) FIRM NAME	(2) FIRM LOCATION (City & State)	(3) ROLE
f.	(1) FIRM NAME	(2) FIRM LOCATION (City & State)	(3) ROLE

F. EXAMPLE PROJECTS WHICH BEST ILLUSTRATE PROPOSED TEAM'S QUALIFICATIONS FOR THIS CONTRACT

(Present as many projects as requested by the agency, or 10 projects, if not specified.
Complete one Section F for each project)

20. EXAMPLE PROJECT
KEY NUMBER
6

21. TITLE AND LOCATION (City and State)	22. YEAR COMPLETED	
City of Oakland Park Parks Master Plan Update Oakland Park, FL	PROFESSIONAL SERVICES	CONSTRUCTION (If Applicable)
	2017	

23. PROJECT OWNER'S INFORMATION

p. PROJECT OWNER City of Oakland Park	q. POINT OF CONTACT NAME Heidi Burnett	r. POINT OF CONTACT TELEPHONE NUMBER (954) 630-4510
--	---	--

24. BRIEF DESCRIPTION OF PROJECT AND RELEVANCE TO THIS CONTRACT
 (Include scope, size, and cost)

Having prepared the original Recreation and Parks Master Plan for the City of Oakland Park in 2009, Miller Legg was retained by the City in 2015 to update this Plan. The scope of services involved site analyses of each park and community center, a recreational programming needs assessment based upon the current and anticipated City population, a proposed implementation plan with recommendations for recreational improvements including cost estimates, and the application of updated census data to a map and exhibits format for comparison with the original Master Plan.

25. FIRMS FROM SECTION C INVOLVED WITH THIS PROJECT

a.	(1) FIRM NAME Miller Legg	(2) FIRM LOCATION (City & State) Ft. Lauderdale, FL	(3) ROLE Landscape Architecture & Master Planning
b.	(1) FIRM NAME	(2) FIRM LOCATION (City & State)	(3) ROLE
c.	(1) FIRM NAME	(2) FIRM LOCATION (City & State)	(3) ROLE
d.	(1) FIRM NAME	(2) FIRM LOCATION (City & State)	(3) ROLE
e.	(1) FIRM NAME	(2) FIRM LOCATION (City & State)	(3) ROLE
f.	(1) FIRM NAME	(2) FIRM LOCATION (City & State)	(3) ROLE

F. EXAMPLE PROJECTS WHICH BEST ILLUSTRATE PROPOSED TEAM'S QUALIFICATIONS FOR THIS CONTRACT

(Present as many projects as requested by the agency, or 10 projects, if not specified.
Complete one Section F for each project)

20. EXAMPLE PROJECT
KEY NUMBER
7

21. TITLE AND LOCATION (City and State)	22. YEAR COMPLETED	
City of Lauderhill Sports Park Lauderhill, FL	PROFESSIONAL SERVICES	CONSTRUCTION (If Applicable)
	Ongoing	

23. PROJECT OWNER'S INFORMATION

s. PROJECT OWNER City of Lauderhill	t. POINT OF CONTACT NAME Brian Picinic	u. POINT OF CONTACT TELEPHONE NUMBER (954) 572-1478
--	---	--

24. BRIEF DESCRIPTION OF PROJECT AND RELEVANCE TO THIS CONTRACT

(Include scope, size, and cost)

The City of Lauderhill is improving the amenities at the 12-acre Lauderhill Sports Park, including the proposed replacement of natural grass with synthetic turf on the baseball field and cricket pitch, conversion of the playground area wood chip surface to synthetic turf, playground shade and football scoreboard replacement, modifications to portions of the fitness trail and the addition of new fitness trail exercise equipment.

Miller Legg is providing civil engineering design, stormwater permitting, **landscape architecture, irrigation design**, preparation of materials and construction specifications and bidding assistance services.

25. FIRMS FROM SECTION C INVOLVED WITH THIS PROJECT

a.	(1) FIRM NAME Miller Legg	(2) FIRM LOCATION (City & State) Ft. Lauderdale, FL	(3) ROLE Landscape & Irrigation Design
b.	(1) FIRM NAME	(2) FIRM LOCATION (City & State)	(3) ROLE
c.	(1) FIRM NAME	(2) FIRM LOCATION (City & State)	(3) ROLE
d.	(1) FIRM NAME	(2) FIRM LOCATION (City & State)	(3) ROLE
e.	(1) FIRM NAME	(2) FIRM LOCATION (City & State)	(3) ROLE
f.	(1) FIRM NAME	(2) FIRM LOCATION (City & State)	(3) ROLE

F. EXAMPLE PROJECTS WHICH BEST ILLUSTRATE PROPOSED TEAM'S QUALIFICATIONS FOR THIS CONTRACT

(Present as many projects as requested by the agency, or 10 projects, if not specified.
Complete one Section F for each project)

20. EXAMPLE PROJECT
KEY NUMBER
8

21. TITLE AND LOCATION (City and State)	22. YEAR COMPLETED	
Florida Department of Transportation (FDOT) District 4 Fort Lauderdale Sistrunk Neighborhood Phase III Pedestrian Enhancements Fort Lauderdale, FL	PROFESSIONAL SERVICES	CONSTRUCTION (If Applicable)
	2016	

23. PROJECT OWNER'S INFORMATION

v. PROJECT OWNER Stanley Consultants	w. POINT OF CONTACT NAME Amin Ahmed	x. POINT OF CONTACT TELEPHONE NUMBER (561) 689-7444
---	--	--

24. BRIEF DESCRIPTION OF PROJECT AND RELEVANCE TO THIS CONTRACT
 (Include scope, size, and cost)

For this pedestrian and streetscape enhancement project in the City of Fort Lauderdale's Sistrunk neighborhood, we coordinated **landscape architecture design and post-design services** with the FDOT, City, residents, and the landscape contractor including tree removal and landscape installation. The project improvements included the addition of sidewalks, decorative lighting, milling and resurfacing, drainage and landscape.

These enhancements aimed to restore Sistrunk's streets to pedestrian-friendly, vibrant corridors, and help revitalize the neighborhood and its economy. This off-system project was completed under a Districtwide Minor Projects contract as a subconsultant to Stanley Consultants, Inc.

25. FIRMS FROM SECTION C INVOLVED WITH THIS PROJECT

a.	(1) FIRM NAME Miller Legg	(2) FIRM LOCATION (City & State) Ft. Lauderdale, FL	(3) ROLE Landscape Architecture
b.	(1) FIRM NAME	(2) FIRM LOCATION (City & State)	(3) ROLE
c.	(1) FIRM NAME	(2) FIRM LOCATION (City & State)	(3) ROLE
d.	(1) FIRM NAME	(2) FIRM LOCATION (City & State)	(3) ROLE
e.	(1) FIRM NAME	(2) FIRM LOCATION (City & State)	(3) ROLE
f.	(1) FIRM NAME	(2) FIRM LOCATION (City & State)	(3) ROLE

F. EXAMPLE PROJECTS WHICH BEST ILLUSTRATE PROPOSED TEAM'S QUALIFICATIONS FOR THIS CONTRACT

(Present as many projects as requested by the agency, or 10 projects, if not specified.
Complete one Section F for each project)

20. EXAMPLE PROJECT
KEY NUMBER
9

21. TITLE AND LOCATION (City and State)	22. YEAR COMPLETED	
Seminole Tribe of Florida (STOF) Hollywood Hard Rock Hotel and Casino Expansion Hollywood, FL	PROFESSIONAL SERVICES	CONSTRUCTION (If Applicable)
	Ongoing	

23. PROJECT OWNER'S INFORMATION

y. PROJECT OWNER Seminole Tribe of Florida (STOF)	z. POINT OF CONTACT NAME Jack Callahan	aa. POINT OF CONTACT TELEPHONE NUMBER (337) 372-0527
--	---	---

24. BRIEF DESCRIPTION OF PROJECT AND RELEVANCE TO THIS CONTRACT
 (Include scope, size, and cost)

Miller Legg is a member of the Suffolk/Yates JV Team to provide surveying and subsurface utility engineering (SUE) services for major demolition, renovations and expansion to the Hard Rock Hotel and Casino on the Seminole Tribe's Hollywood Reservation. The feature elements include a new iconic 800-room Guitar Hotel and Villas. Improvements will be made at 12 distinct areas.

Services include boundary surveys, control surveys, verification of benchmarks, layout and monitoring of columns and grid lines, as-builts, final surveys and SUE. The project is expected to be completed by the summer of 2019 at a cost of \$1.8 billion.

25. FIRMS FROM SECTION C INVOLVED WITH THIS PROJECT

a.	(1) FIRM NAME Miller Legg	(2) FIRM LOCATION (City & State) Ft. Lauderdale, FL	(3) ROLE Surveying & SUE
b.	(1) FIRM NAME	(2) FIRM LOCATION (City & State)	(3) ROLE
c.	(1) FIRM NAME	(2) FIRM LOCATION (City & State)	(3) ROLE
d.	(1) FIRM NAME	(2) FIRM LOCATION (City & State)	(3) ROLE
e.	(1) FIRM NAME	(2) FIRM LOCATION (City & State)	(3) ROLE
f.	(1) FIRM NAME	(2) FIRM LOCATION (City & State)	(3) ROLE

F. EXAMPLE PROJECTS WHICH BEST ILLUSTRATE PROPOSED TEAM'S QUALIFICATIONS FOR THIS CONTRACT

(Present as many projects as requested by the agency, or 10 projects, if not specified.
Complete one Section F for each project)

20. EXAMPLE PROJECT
KEY NUMBER
10

21. TITLE AND LOCATION (City and State)	22. YEAR COMPLETED	
Florida International University (FIU) Parking Garage 6 Miami, FL	PROFESSIONAL SERVICES	CONSTRUCTION (If Applicable)
	2015	

23. PROJECT OWNER'S INFORMATION

bb. PROJECT OWNER Florida International University (FIU)	cc. POINT OF CONTACT NAME Alberto Delgado	dd. POINT OF CONTACT TELEPHONE NUMBER (305) 348-4036
---	--	---

24. BRIEF DESCRIPTION OF PROJECT AND RELEVANCE TO THIS CONTRACT

(Include scope, size, and cost)

Miller Legg provided the engineering design services for Florida International University's (FIU) 1,960-parking space 51,500 SF mixed-use Parking Garage No. 6 (PG6) on the Modesto Maidique campus in Miami. The design for this project included water, sewer, paving, grading, drainage, traffic and transportation design for this facility. The planning for a future express bus rapid transit hub was also integrated into the site's design. Off-site improvements included the widening of the campus loop road, NW 10th Street and the design of a two-lane roundabout to serve as the primary entrance to the campus. Intersection improvements to SW 8th Street and SW 112th Avenue included coordination and permitting with FDOT for signalization and roadway improvements.

The full scope of services included: **survey, subsurface utility engineering (SUE)**, design, permitting, construction observation and closeout for new and realigned spine roads with one additional roundabout (including a utility corridor of telecommunication duct banks, electrical duct banks, chilled water lines, sanitary sewer gravity mains, sanitary sewer force mains, drainage system, water mains, gas mains, and irrigation mains) and sewage lift station. Sewage lift station was designed according to Miami-Dade Water and Sewer Department requirements. The ground floor of the project includes: retail space, six large-format multiuse classrooms, a 3,386 sq. indoor seating area, a computing and information sciences lab, offices and support spaces.

The project was awarded the International Parking Institute's 2016 Award of Excellence in Category II (Best Design of a Parking Facility with Fewer than 800 Spaces).

25. FIRMS FROM SECTION C INVOLVED WITH THIS PROJECT

a.	(1) FIRM NAME Miller Legg	(2) FIRM LOCATION (City & State) Ft. Lauderdale, FL	(3) ROLE Surveying & SUE
b.	(1) FIRM NAME	(2) FIRM LOCATION (City & State)	(3) ROLE
c.	(1) FIRM NAME	(2) FIRM LOCATION (City & State)	(3) ROLE
d.	(1) FIRM NAME	(2) FIRM LOCATION (City & State)	(3) ROLE
e.	(1) FIRM NAME	(2) FIRM LOCATION (City & State)	(3) ROLE
f.	(1) FIRM NAME	(2) FIRM LOCATION (City & State)	(3) ROLE

[illegible]

NO.	TITLE OF EXAMPLE PROJECT (FROM SECTION F)	NO.	TITLE OF EXAMPLE PROJECT (FROM SECTION F)
1	City of Pembroke Pines West Pines Soccer Park	6	City of Oakland Park Parks & Recreation Master Plan Update
2	City of Pembroke Pines Taft St. Improvements	7	City of Lauderhill Sports Park
3	Nicklaus Children's Hospital Future Master Planning Survey	8	FDOT 4 Fort Lauderdale Sistrunk Neighborhood Pedestrian Enhancements
4	City of South Miami Parks & Recreation Master Plan	9	Seminole Tribe of Florida (STOF) Hollywood Hard Rock Hotel and Casino Expansion
5	City of West Palm Beach Gregory Road Green Streets LID Sanitary Sewer & Stormwater	10	Florida International University (FIU) Parking Garage 6 Civil Engineering

H. ADDITIONAL INFORMATION

30. PROVIDE ANY ADDITIONAL INFORMATION REQUESTED BY THE AGENCY. ATTACH ADDITIONAL SHEETS AS NEEDED.

Miller Legg is a statewide award-winning consulting firm that brings together the elements of engineering, planning, landscape architecture and urban design, surveying, environmental wetlands consulting, and geographic information systems services.

Miller Legg works successfully to improve communities and create environments for a variety of clients. Client sectors include transportation, municipal and county government, healthcare, education, federal and international. This offers our clients a firm of seasoned professionals who are leaders in the Florida consulting industry.

Miller Legg, established in 1965, employs a staff of 52 professionals and technicians and is wholly owned by its employees. The firm has locations in Ft. Lauderdale, Miami and Port St. Lucie.

The firm's **surveying services** include: land surveying such as boundary, land title, route, right-of-way, platting, design and control, topographic, Subsurface Utility Engineering (SUE), as-built, tree, and hydrographic surveys, construction layout, Construction Engineering Inspection (CEI) surveys, field monumentation, sketches and descriptions for acquisitions and easements, and GPS data collection. In addition, we provide quantity (earthwork) surveys, condominium surveys, title document analysis, plot plans, and expert witness testimony.

The firm's **landscape architecture services** include: planting, hardscape, irrigation, urban design, complete street design, recreational and commercial planning, project theming, signage design, graphic design, contract administration, construction observation services, plan review, horticultural consulting and arboriculture. In addition, the firm has inventoried more than 40,000 trees ranging from 28 to 20,000 trees per project.

The firm has completed numerous municipal, county, state and federal projects ranging from neighborhood improvement and redevelopment projects, educational facilities site planning, cemeteries, neighborhood parks and golf course designs to aviation facilities, complete streets projects, regional water and sewer utilities, streetscapes, and streets and highways.

Additionally, the firm has successfully completed several thousand private sector projects including residential developments from two to 7,000 acres, industrial and office sites, hotels and theme park facilities, marinas, golf courses, hospitals and medical office complexes, commercial properties, retail shopping centers and franchise properties. The firm has been involved with more than 200,000 acres of project design development in Florida.

Our approach to each project is best characterized by a "partnering relationship". We dedicate ourselves to learning the culture of our clients, and their specific concerns, desires and needs, much like an extension of their own offices. We consistently strive to maintain time schedules and to provide factual and frequent communication.

Miller Legg prides itself on its team approach to the interdisciplinary needs unique to the project and client. We provide responsive, personalized, quality service to value-conscious private clients and select government agencies, who desire the very best in planning and design.

I. AUTHORIZED REPRESENTATIVE

The foregoing is a statement of facts.

31. SIGNATURE



32. DATE

7/18/2018

33. NAME AND TITLE

Michael Kroll, RLA, FASLA, President

STANDARD FORM 330 (1/2004) PAGE 5

ARCHITECT – ENGINEER QUALIFICATIONS1. SOLICITATION NUMBER (If any)
PSEN-18-02**PART II – GENERAL QUALIFICATIONS**

(If a firm has branch offices, complete for each specific branch office seeking work.)

2a. FIRM (OR BRANCH OFFICE) NAME Miller Legg			3. YEAR ESTABLISHED 1965	4. DUNS NUMBER 038700035
2b. STREET 5747 N Andrews Way			5. OWNERSHIP	
2c. CITY Ft. Lauderdale			a. TYPE Corporate	
2d. STATE FL		2e. ZIP CODE 33309-2364	b. SMALL BUSINESS STATUS Yes	
6a. POINT OF CONTACT NAME AND TITLE Michael Kroll, RLA, FASLA, President			7. NAME OF FIRM (If block 2a is a branch office)	
6b. TELEPHONE NUMBER (954) 628-3651		6c. E-MAIL ADDRESS mkroll@millerlegg.com		
8a. FORMER FIRM NAME(S) (If any)			8b. YR. ESTABLISHED	8c. DUNS NUMBER

9. EMPLOYEES BY DISCIPLINE				10. PROFILE OF FIRM'S EXPERIENCE AND ANNUAL AVERAGE REVENUE FOR LAST 5 YEARS		
a. Function Code	b. Discipline	c. No. of Employees (1) FIRM (2) BRANCH		a. Profile Code	b. Experience	c. Revenue Index Number (see below)
02	Administrative	13	12	C02	Cemeteries (Planning & Relocation)	5
07	Biologist	4	4	C06	Churches; Chapels	2
08	CADD Technician	3	3	C10	Commercial Building; (low rise);	2
12	Civil Engineers	8	4	C14	Conservation and Resource	4
14	Computer Programmer	1	1	E01	Ecological & Archeological	4
16	Construction Manager	0	0	E02	Educational Facilities; Classrooms	4
19	Ecologists	1	1	H07	Highways; Streets; Airfield Paving;	2
21	Electrical Engineers	0	0	H09	Hospitals & Medical Facilities	3
23	Environmental Engineer	0	0	H11	Housing (Residential, Multifamily,	6
50	Environmental Risk Assessor	0	0	I06	Irrigation; Drainage	2
24	Environmental Scientist	1	1	L01	Laboratories; Medical Research	2
29	GIS Specialist	0	0	L03	Landscape Architecture	5
39b	Irrigation Designer	0	0	P04	Pipelines (Cross-country--Liquid &	2
38	Land Surveyor	2	2	P05	Planning (Community; Regional;	3
38a	Survey Crew Members	10	5	P06	Planning (Site, Installation and	3
39	Landscape Architects	4	3	R04	Recreational Facilities (Parks;	4
39a	Landscape Designers	3	3	S04	Sewage Collection, Treatment &	5
47	Planners: Urban/Regional	1	1	S13	Stormwater Handling & Facilities	5
51	Safety/Occupational Health	0	0	S10	Surveying; Platting; Mapping; Flood	2
60	Transportation Engineers	0	0	T03	Traffic & Transportation Engineering	2
	Other Employees	1	0	U02	Urban Renewals; Community	4
Total		52	40	W03	Water Supply; Treatment and	4

11. ANNUAL AVERAGE PROFESSIONAL SERVICES REVENUES OF FIRM FOR LAST 3 YEARS (Insert revenue index number shown at right)		PROFESSIONAL SERVICES REVENUE INDEX NUMBER	
a. Federal Work	4	1. Less than \$100,000	6. \$2 million to less than \$5 million
b. Non-Federal Work	6	2. \$100,000 to less than \$250,000	7. \$5 million to less than \$10 million
c. Total Work	6	3. \$250,000 to less than \$500,000	8. \$10 million to less than \$25 million
		4. \$500,000 to less than \$1 million	9. \$25 million to less than \$50 million
		5. \$1 million to less than \$2 million	10. \$50 million or greater

12. AUTHORIZED REPRESENTATIVE

The foregoing is a statement of facts.

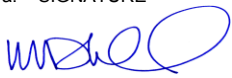
a. SIGNATURE 	b. DATE 7/10/2018
c. NAME AND TITLE Michael Kroll, RLA, FASLA, President	

TAB/SECTION 3

Tab 3 - Certified Minority Business Enterprise

Miller Legg is not a Certified Minority Business Enterprise as defined by the Florida Small and Minority Business Assistance Act.

TAB/SECTION 4



(OFFICE USE ONLY) Vendor number:

Please entirely complete this vendor information form along with the IRS Form W-9, and email to accountspayable@ppines.com

City of Pembroke Pines
Finance Department
601 City Center Way
Pembroke Pines, FL 33025

Vendor Information Form

Operating Name (Payee)	Miller Legg & Associates, Inc.		
Legal Name (as filed with IRS)	Miller Legg & Associates, Inc.		
Remit-to Address (For Payments)	5747 N. Andrews Way, Fort Lauderdale, FL 33309		
Remit-to Contact Name:	Val Di Piero	Title:	Controller
Email Address:	vdipiero@millerlegg.com		
Phone #:	954-436-7000	Fax #	954-493-6539
Order-from Address (For purchase orders)	N/A		
Order-from Contact Name:		Title:	
Email Address:			
Phone #:		Fax #	
Return-to Address (For product returns)	N/A		
Return-to Contact Name		Title:	
Email Address:			
Phone #:		Fax #	
Payment Terms:	15 days		

Type of Business (please check one and provide Federal Tax identification or social security Number)

☒ Corporation

Federal ID Number:

65-0563467

☐ Sole Proprietorship/Individual

Social Security No.:

☐ Partnership

☐ Health Care Service Provider

☐ LLC – C (C corporation) – S (S corporation) – P (partnership)

☐ Other (Specify):

Name & Title of Applicant Michael Kroll, RLA, FASLA, Principal-in-Charge

Signature of Applicant

Date 7-16-18

Form W-9 (Rev. January 2003) Department of the Treasury Internal Revenue Service	Request for Taxpayer Identification Number and Certification	Give form to the requester. Do not send to the IRS.
--	---	---

Print or type
See Specific Instructions on page 2.

Name Miller Legg & Associates, Inc.	
Business name, if different from above Miller Legg	
Check appropriate box: <input type="checkbox"/> Individual/Sole proprietor <input checked="" type="checkbox"/> Corporation <input type="checkbox"/> Partnership <input type="checkbox"/> Other ▶	<input type="checkbox"/> Exempt from backup withholding
Address (number, street, and apt. or suite no.) 5747 N. Andrews Way	Requester's name and address (optional) City of Pembroke Pines 8300 South Palm Drive Pembroke Pines, FL 33025
City, state, and ZIP code Fort Lauderdale, FL 33309	
List account number(s) here (optional)	

Part I Taxpayer Identification Number (TIN)

Enter your TIN in the appropriate box. For individuals, this is your social security number (SSN). However, for a resident alien, sole proprietor, or disregarded entity, see the Part I instructions on page 3. For other entities, it is your employer identification number (EIN). If you do not have a number, see How to get a TIN on page 3.

Note: If the account is in more than one name, see the chart on page 4 for guidelines on whose number to enter.

Social security number	or	Employer identification number
<div style="display: flex; justify-content: space-around;"> 650563467 </div>		<div style="display: flex; justify-content: space-around;"> 650563467 </div>

Part II Certification

Under penalties of perjury, I certify that:

- The number shown on this form is my correct taxpayer identification number (or I am waiting for a number to be issued to me), and
- I am not subject to backup withholding because: (a) I am exempt from backup withholding, or (b) I have not been notified by the Internal Revenue Service (IRS) that I am subject to backup withholding as a result of a failure to report all interest or dividends, or (c) the IRS has notified me that I am no longer subject to backup withholding, and
- I am a U.S. person (including a U.S. resident alien).

Certification instructions. You must cross out item 2 above if you have been notified by the IRS that you are currently subject to backup withholding because you have failed to report all interest and dividends on your tax return. For real estate transactions, item 2 does not apply. For mortgage interest paid, acquisition or abandonment of secured property, cancellation of debt, contributions to an individual retirement arrangement (IRA), and generally, payments other than interest and dividends, you are not required to sign the Certification, but you must provide your correct TIN. (See the instructions on page 4.)

Sign Here

Signature of U.S. person ▶ *Leslie Hernandez*

Date ▶ 7-6-18

Purpose of Form

A person who is required to file an information return with the IRS, must obtain your correct taxpayer identification number (TIN) to report, for example, income paid to you, real estate transactions, mortgage interest you paid, acquisition or abandonment of secured property, cancellation of debt, or contributions you made to an IRA.

U.S. person. Use Form W-9 only if you are a U.S. person (including a resident alien), to provide your correct TIN to the person requesting it (the requester) and, when applicable, to:

- Certify that the TIN you are giving is correct (or you are waiting for a number to be issued).
- Certify that you are not subject to backup withholding, or
- Claim exemption from backup withholding if you are a U.S. exempt payee.

Note: If a requester gives you a form other than Form W-9 to request your TIN, you must use the requester's form if it is substantially similar to this Form W-9.

Foreign person. If you are a foreign person, use the appropriate Form W-8 (see Pub. 515, Withholding of Tax on Nonresident Aliens and Foreign Entities).

Nonresident alien who becomes a resident alien.

Generally, only a nonresident alien individual may use the terms of a tax treaty to reduce or eliminate U.S. tax on certain types of income. However, most tax treaties contain a provision known as a "saving clause." Exceptions specified in the saving clause may permit an exemption from tax to continue for certain types of income even after the recipient has otherwise become a U.S. resident alien for tax purposes.

If you are a U.S. resident alien who is relying on an exception contained in the saving clause of a tax treaty to claim an exemption from U.S. tax on certain types of income, you must attach a statement that specifies the following five items:

- The treaty country. Generally, this must be the same treaty under which you claimed exemption from tax as a nonresident alien.
- The treaty article addressing the income.
- The article number (or location) in the tax treaty that contains the saving clause and its exceptions.
- The type and amount of income that qualifies for the exemption from tax.
- Sufficient facts to justify the exemption from tax under the terms of the treaty article.



City of Pembroke Pines

Attachment C

NON-COLLUSIVE AFFIDAVIT

BIDDER is the ,
(Owner, Partner, Officer, Representative or Agent)

BIDDER is fully informed respecting the preparation and contents of the attached Bid and of all pertinent circumstances respecting such Bid;

Such Bid is genuine and is not a collusive or sham Bid;

Neither the said BIDDER nor any of its officers, partners, owners, agents, representative, employees or parties in interest, including this affidavit, have in any way colluded, conspired, connived or agreed, directly or indirectly, with any other BIDDER, firm or person to submit a collusive or sham Bid in connection with the Contract for which the attached Bid has been submitted; or to refrain from bidding in connection with such Contract; or have in any manner, directly or indirectly, sought by agreement or collusion, or communications, or conference with any BIDDER, firm, or person to fix the price or prices in the attached Bid or any other BIDDER, or to fix any overhead, profit, or cost element of the Bid Price or the Bid Price of any other BIDDER, or to secure through any collusion conspiracy, connivance, or unlawful agreement any advantage against (Recipient), or any person interested in the proposed Contract;

The price of items quoted in the attached Bid are fair and proper and are not tainted by collusion, conspiracy, connivance, or unlawful agreement on the part of the BIDDER or any other of its agents, representatives, owners, employees or parties in interest, including this affidavit.

Printed Name/Signature

Title

Name of Company



City of Pembroke Pines

Attachment D

**SWORN STATEMENT
ON PUBLIC ENTITY CRIMES
UNDER FLORIDA STATUTES CHAPTER 287.133(3)(a).**

1. This sworn statement is submitted (name of entity submitting sworn statement) whose business address is and (if applicable) its Federal Employer Identification Number (FEIN) is . (If the entity has no FEIN, include the Social Security Number of the individual signing this sworn statement: .)

2. My name is and my
(Please print name of individual signing)
relationship to the entity named above is .

3. I understand that a "public entity crime" as defined in Paragraph 287.133(1)(g), Florida Statutes, means a violation of any state or federal law by a person with respect to and directly related to the transaction of business with any public entity or with an agency or political subdivision of any other state or with the United States, including, but not limited to, any bid, proposal, reply, or contract for goods or services, any lease for real property, or any contract for the construction or repair of a public building or public work, involving antitrust, fraud, theft, bribery, collusion, racketeering, conspiracy, or material misrepresentation.

4. I understand that a "convicted" or "conviction" as defined in Paragraph 287.133(1)(b), Florida Statutes, means a finding of guilt or a conviction of a public entity crime, with or without an adjudication of guilt, in any federal or state trial court of record relating to charges brought by indictment or information after July 1, 1989, as a result of a jury verdict, nonjury trial, or entry of a plea of guilty or nolo contendere.

5. I understand that an "affiliate" as defined in Paragraph 287.133(1)(a), Florida Statutes, means:
 1. A predecessor or successor of a person convicted of a public entity crime: or
 2. An entity under the control of any natural person who is active in the management of the entity and who has been convicted of a public entity crime. The term "affiliate" includes those officers, directors, executives, partners, shareholders, employees, members, and agents who are active in the management of an affiliate. The Cityship by one person of shares constituting a controlling interest in another person, or a pooling of equipment or income among persons when not for fair market value under an arm's length agreement, shall be a prima facie case that one person controls another person. A person who knowingly enters into a joint venture with a person who has been convicted of a public entity crime in Florida during the preceding 36 months shall be considered an affiliate.

6. I understand that a "person" as defined in Paragraph 287.133(1)(e), Florida Statutes, means any natural person or any entity organized under the laws of any state or of the United States with the legal power to enter into a binding contract and which bids or applies to bid on contracts let by a public entity, or which otherwise transacts or applies to transact business with a public entity, or which otherwise transacts or applies to transact business with a public entity. The term "person" includes those officers, directors, executives, partners, shareholders, employees, members, and agents who are active in management of an entity.
7. Based on information and belief, the statement which I have marked below is true in relation to the entity submitting this sworn statement. **(Please indicate which statement applies.)**

☒ A) Neither the entity submitting this sworn statement, nor any officers, directors, executives, partners, shareholders, employees, members, or agents who are active in management of the entity, nor any affiliate of the entity have been charged with and convicted of a public entity crime subsequent to July 1, 1989.

☐ B) The entity submitting this sworn statement, or one or more of the officers, directors, executives, partners, shareholders, employees, members, or agents who are active in management of the entity, or an affiliate of the entity has been charged with and convicted of a public entity crime subsequent to July 1, 1989, AND **(Please indicate which additional statement applies.)**

☐ B1) There has been a proceeding concerning the conviction before a hearing officer of the State of Florida, Division of Administrative Hearings. The final order entered by the hearing officer did not place the person or affiliate on the convicted vendor list. **(Please attach a copy of the final order.)**

☐ B2) The person or affiliate was placed on the convicted vendor list. There has been a subsequent proceeding before a hearing officer of the State of Florida, Division of Administrative Hearings. The final order entered by the hearing officer determined that it was in the public interest to remove the person or affiliate from the convicted vendor list. **(Please attach a copy of the final order.)**

☐ B3) The person or affiliate has not been placed on the convicted vendor list. **(Please describe any action taken by or pending with the Department of General Services.)**

Bidder's Name/Signature

Miller Legg
Company

7-19-18
Date

5

CONTACT INFORMATION FORM

IN ACCORDANCE WITH "RFQ # PSEN-18-02" titled "Professional Service Providers (Architectural, Engineering, Surveying & Mapping)" attached hereto as a part hereof, the undersigned submits the following:

A) Contact Information

The Contact information form shall be electronically signed by one duly authorized to do so, and in case signed by a deputy or subordinate, the principal's properly written authority to such deputy or subordinate must accompany the proposal. This form must be completed and submitted through www.bidsync.com as part of the bidder's submittal.

COMPANY INFORMATION:

COMPANY: Miller Legg

STREET ADDRESS:

5747 N. Andrews Way, Fort Lauderdale, FL 33309

CITY, STATE & ZIP CODE:

PRIMARY CONTACT FOR Michael Kroll, RLA, FASLA, Principal-in-Charge

NAME: Michael Kroll

TITLE: Principal-in-Charge

E-MAIL: mkroll@millerlegg.com

- TELEPHONE: 954-436-7000

FAX: 954-493-6539

CORPORATE OFFICER AUTHORIZED APPROVER:

NAME: Michael Kroll

TITLE: Principal-in-Charge

E-MAIL: mkroll@millerlegg.com

- TELEPHONE: 954-436-7000

FAX: 954-493-6539

SIGNATURE:



6

PROFESSIONAL SERVICES FORM

Please check the boxes shown below that your company wants to be considered for:

<input type="checkbox"/>	General Civil and Environmental Engineering Services
<input type="checkbox"/>	Treatment Plant Process Engineering Services
<input type="checkbox"/>	Electrical Engineering Services
<input type="checkbox"/>	Geotechnical Services
<input type="checkbox"/>	Structural Engineering Services
<input checked="" type="checkbox"/>	Land Surveying Services
<input type="checkbox"/>	General Architectural Services
<input checked="" type="checkbox"/>	Landscape Architecture Services
<input type="checkbox"/>	Hydro-Geological Services
<input type="checkbox"/>	FDOT Roadway Engineering Services



EQUAL BENEFITS CERTIFICATION FORM FOR DOMESTIC PARTNERS AND ALL MARRIED COUPLES

Except where federal or state law mandates to the contrary, a Contractor awarded a Contract pursuant to a competitive solicitation shall provide benefits to Domestic Partners and spouses of its employees, irrespective of gender, on the same basis as it provides benefits to employees' spouses in traditional marriages.

The Contractor shall provide the City and/or the City Manager or his/her designee, access to its records for the purpose of audits and/or investigations to ascertain compliance with the provisions of this section, and upon request shall provide evidence that the Contractor is in compliance with the provisions of this section upon each new bid, contract renewal, or when the City Manager has received a complaint or has reason to believe the Contractor may not be in compliance with the provisions of this section. Records shall include but not be limited to providing the City and/or the City Manager or his/her designee with certified copies of the Contractor's records pertaining to its benefits policies and its employment policies and practices.

The Contractor must conspicuously make available to all employees and applicants for employment the following statement:

“During the performance of a contract with the City of Pembroke Pines, Florida, the Contractor will provide Equal Benefits to its employees with spouses, as defined by Section 35.39 of the City's Code of Ordinances, and its employees with Domestic Partners and all Married Couples”.

The posted statement must also include a City contact telephone number and email address which will be provided to each contractor when a covered contract is executed.

SECTION 1 DEFINITIONS

1. **Benefits** means the following plan, program or policy provided or offered by a contractor to its employees as part of the employer's total compensation package which may include but is not limited to sick leave, bereavement leave, family medical leave, and health benefits.
2. **Cash Equivalent** mean the amount of money paid to an employee with a domestic partner or spouse in lieu of providing benefits to the employee's domestic partner or spouse. The cash equivalent is equal to the employer's direct expense of providing benefits to an employee for his or her spouse from a traditional marriage.
3. **Covered Contract** means a contract between the City and a contractor awarded subsequent to the date when this section becomes effective valued at over \$25,000 or the threshold amount required for competitive bids as required in section 35.18(A) of the Procurement Code.
4. **Domestic Partner** shall mean any two (2) adults of the same or different sex who have registered as domestic partners with a governmental body pursuant to state or local law authorizing such registration, or with an internal registry maintained by the employer of at least one of the domestic partners. A contractor may institute an internal registry to allow for the provision of equal benefits to employees with domestic partners who do not register their partnerships pursuant to a governmental body authorizing such registration, or who are located in a jurisdiction where no such governmental domestic partnership registry exists. A

contractor that institutes such registry shall not impose criteria for registration that are more stringent than those required for domestic partnership registration by the City of Pembroke Pines.

5. **Equal benefits** means the equality of benefits between employees with spouses and/or dependents of spouses and employees with domestic partners and/or dependents of domestic partners, and/or between spouses of employees and/or dependents of spouses and domestic partners of employees and/or dependents of domestic partners.
6. **Spouse** means one member of a married pair legally married under the laws of any state within the United States of America or any other jurisdiction under which such marriage is legally recognized, irrespective of gender.
7. **Traditional marriage** means a marriage between one man and one woman.

SECTION 2 CERTIFICATION OF CONTRACTOR

The firm providing a response, by virtue of the signature below, certifies that it is aware of the requirements of Section 35.39 "City Contractors providing Equal Benefits for Domestic Partners and all Married Couples" of the City's Code of Ordinances, and certifies the following (**Check only one box below**):

- ☒ **A.** Contractor currently complies with the requirements of this section; or
- ☐ **B.** Contractor will comply with the conditions of this section at the time of contract award; or
- ☐ **C.** Contractor will not comply with the conditions of this section at the time of contract award:
or
- ☐ **D.** Contractor does not comply with the conditions of this section because of the following allowable exemption (**Check only one box below**):
- ☐ 1. The Contractor does not provide benefits to employees' spouses in traditional marriages;
- ☐ 2. The Contractor provides an employee the cash equivalent of benefits because the Contractor is unable to provide benefits to employees' Domestic Partners or spouses despite making reasonable efforts to provide them. To meet this exception, the Contractor shall provide a notarized affidavit that it has made reasonable efforts to provide such benefits. The affidavit shall state the efforts taken to provide such benefits and the amount of the cash equivalent. Cash equivalent means the amount of money paid to an employee with a Domestic Partner or spouse rather than providing benefits to the employee's Domestic Partner or spouse. The cash equivalent is equal to the employer's direct expense of providing benefits to an employee's spouse;
- ☐ 3. The Contractor is a religious organization, association, society, or any non-profit charitable or educational institution or organization operated supervised or controlled by or in conjunction with a religious organization, association, or society;
- ☐ 4. The Contractor is a governmental agency;

The certification shall be signed by an authorized officer of the Contractor. Failure to provide such certification (by checking the appropriate boxes above along with completing the information below) shall result in a Contractor being deemed non-responsive.

COMPANY NAME:

AUTHORIZED OFFICER NAME / SIGNATURE:



VENDOR DRUG-FREE WORKPLACE CERTIFICATION FORM

SECTION 1 GENERAL TERM

Preference may be given to vendors submitting a certification with their bid/proposal certifying they have a drug-free workplace in accordance with Section 287.087, Florida Statutes. This requirement affects all public entities of the State and becomes effective January 1, 1991. The special condition is as follows:

IDENTICAL TIE BIDS - Preference may be given to businesses with drug-free workplace programs. Whenever two or more bids that are equal with respect to price, quality, and service are received by the State or by any political subdivision for the procurement of commodities or contractual services, a bid received from a business that certifies that it has implemented a drugfree workplace program shall be given preference in the award process. Established procedures for processing tie bids will be followed if none of the tied vendors have a drug-free workplace program. In order to have a drug-free workplace program, a business shall:

1. Publish a statement notifying employees that the unlawful manufacture, distribution, dispensing, possession, or use of a controlled substance is prohibited in the workplace and specifying the actions that will be taken against employees for violations of such prohibition.
2. Inform employees about the dangers of drug abuse in the workplace, the business's policy of maintaining a drug-free workplace, any available drug counseling, rehabilitation, and employee assistance programs, and the penalties that may be imposed upon employees for drug abuse violations.
3. Give each employee engaged in providing the commodities or contractual services that are under bid a copy of the statement specified in subsection (1).
4. In the statement specified in subsection (1), notify the employees that, as a condition of working on the commodities or contractual services that are under bid, the employee will abide by the terms of the statement and will notify the employer of any conviction of, or plea of guilty or nolo contendere to, any violation of chapter 893 or of any controlled substance law of the United States or any state, for a violation occurring in the workplace no later than five (5) days after each conviction.
5. Impose a sanction on, or require the satisfactory participation in a drug abuse assistance or rehabilitation program if such is available in the employee's community, by any employee who is so convicted.
6. Make a good faith effort to continue to maintain a drug-free workplace through implementation of this section.

SECTION 2 AFFIRMATION

☒ Place a check mark here only if affirming bidder **complies fully** with the above requirements for a Drug-Free Workplace.

☐ Place a check mark here only if affirming bidder **does not** meet the requirements for a Drug-Free Workplace.

Failure to complete this certification at this time (by checking either of the boxes above) shall render the vendor ineligible for Drug-Free Workplace Preference. This form must be completed by/for the proposer; the proposer WILL NOT qualify for Drug-Free Workplace Preference based on their sub-contractors' qualifications.

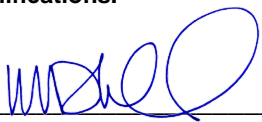

 Authorized Signature

Michael Kroll, RLA, FASLA, Principal-in-Charge Miller Legg
 Authorized Signer Name Company Name

10-year Litigation Statement

Claimant	Project Name	Case No.	Description	Status
The Neighborhood Association, Inc. Great Bay Condominium Owners Association, Inc. vs. Miller Legg & Associates, Inc., et al.	Great Bay Condo Association	Superior Court of the Virgin Islands Division of St. Thomas and St. Croix Civil No. ST-12-CV)	July 2012 – Complaint for negligent design; breach of implied warranty of professional services; breach of implied warranty of habitability; negligent misrepresentation; and breach of non-delegable duty of care. Case settled.	Resolved
City of St. Lucie County vs. Miller Legg	Verada Ditch Restoration	St Lucie County 562013CA002546	August 2012 - Notice of Claim of Construction Design Defects served. Case settled.	Resolved
City of Lauderdale Lakes vs. Miller Legg	C-13 Canal Greenway	Broward County 13-05653	February 2013 – Complaint for alleged breach of contract, negligent design and indemnification for a pedestrian bridge, greenway and trail along a canal. Case settled.	Resolved
Healthcare District of Palm Beach County v. Miller Legg & Associates, Inc.	Lakeside Medical Facility	Palm Beach County 2013CA012963	April 2013 – Notice of Claim for design and construction defects relating to the perimeter road of the Project.	Currently in mediation
Seaside Landing, LLC v MLA, Jon Walls, Randy Cohen, Tim Ziegler & Dylan Larson	Seaside Landings development in Flagler County	Flagler County 2017 CA 000314	May 17, 2017 –Complaint for alleged breach of contract, professional negligence and fraud.	Discovery phase
Monarch Lakes Property Owners Association, Inc. v. Miller Legg Associates, Inc.	Monarch Lakes	Broward County 08-008400(09)	October 2010 – Complaint of drainage system defects and deficiencies	Discovery Phase. Awaiting mediation hearing re-schedule date.





PROPOSER'S QUALIFICATIONS STATEMENT

PROPOSER shall furnish the following information. Failure to comply with this requirement will render Bid non-responsive and shall cause its rejection. Additional sheets shall be attached as required.

PROPOSER'S Name and Principal Address:

Miller Legg

5747 N. Andrews Way, Fort Lauderdale, FL 33309

Contact Person's Name and Title: Michael Kroll, RLA, FASLA, Principal-in-Charge

Contact Person's E-mail Address: mkroll@millerlegg.com

PROPOSER'S Telephone and Fax Number: 954-436-7000 / 954-493-6539

PROPOSER'S License Number: LC0000337 (LA); LB6680 (Survey)

(Please attach certificate of status, competency, and/or state registration.)

PROPOSER'S Federal Identification Number: P95000021117

Number of years your organization has been in business 53

State the number of years your firm has been in business under your present business name 23

State the number of years your firm has been in business in the work specific to this solicitation:
53

Names and titles of all officers, partners or individuals doing business under trade name:

Michael Kroll, President; Dylan Larson, Vice President; Leslie Hernandez, Vice President

The business is a: Sole Proprietorship ☐ Partnership ☐ Corporation ☒

IF USING A FICTITIOUS NAME, SUBMIT EVIDENCE OF COMPLIANCE WITH FLORIDA FICTITIOUS NAME STATUTE. (ATTACH IN PROPOSER EXHIBIT SECTION)



Under what former name has your business operated? Include a description of the business. Failure to include such information shall be deemed to be intentional misrepresentation by the City and shall render the proposer RFP submittals non-responsive.

R.P. Legg & Assoc. (Survey); Robert H. Miller & Assoc.Inc. (Civil); DiFonte & Thomas (Civil & LA)

Ivey, Harris & Walls (Civil, LA, Survey, Enviro); Weidener Surveying & Mapping (Survey)

At what address was that business located?

RP Legg & Assoc. 1800 N. Douglas Road, Pembroke Pines, FL 33024

Robert H. Miller & Assoc 1800 N. Douglas Road, Pembroke Pines, FL 33024

DiFonte & Thomas 2005 Vista Parkway #100, West Palm Beach, FL 33411

Weidener Surveying, 10418 NW 31st Tce, Miami, FL 33172

Ivey, Harris & Walls, 631 N. Orlando Ave., Winter Park, FL 32789

Name, address, and telephone number of surety company and agent who will provide the required bonds on this contract:

N/A

Have you ever failed to complete work awarded to you. If so, when, where and why?

No

Have you personally inspected the proposed WORK and do you have a complete plan for its performance?

N/A



Will you subcontract any part of this WORK? If so, give details including a list of each subcontractor(s) that will perform work in excess of ten percent (10%) of the contract amount and the work that will be performed by each subcontractor(s).

We do not anticipate having to subcontract any part of this work at this time.

The foregoing list of subcontractor(s) may not be amended after award of the contract without the prior written approval of the Contract Administrator, whose approval shall not be reasonably withheld.

List and describe all bankruptcy petitions (voluntary or involuntary) which have been filed by or against the Proposer, its parent or subsidiaries or predecessor organizations during the past five (5) years. Include in the description the disposition of each such petition.

None

List and describe all successful Bond claims made to your surety (ies) during the last five (5) years. The list and descriptions should include claims against the bond of the Proposer and its predecessor organization(s).

N/A

List all claims, arbitrations, administrative hearings and lawsuits brought by or against the Proposer or its predecessor organizations(s) during the last (10) years. The list shall include all case names; case, arbitration or hearing identification numbers; the name of the project over which the dispute arose; and a description of the subject matter of the dispute.

See attached



List and describe all criminal proceedings or hearings concerning business related offenses in which the Proposer, its principals or officers or predecessor organization(s) were defendants.

None

Has the Proposer, its principals, officers or predecessor organization(s) been CONVICTED OF A Public Entity Crime, debarred or suspended from bidding by any government entity? If so, provide details.

No

Are you an ☒ Original provider ☐ sales representative ☐ distributor, ☐ broker, ☐ manufacturer ☐ other, of the commodities/services proposed upon? If other than the original provider, explain below.

Have you ever been debarred or suspended from doing business with any governmental agency? If yes, please explain:

No



Describe the firm's local experience/nature of service with contracts of similar size and complexity, in the previous three (3) years:

Miller Legg has extensive experience with municipal continuing services contracts related to surveying
and landscape architecture, such as Cities of Lauderhill, Miami, Miami Beach, Miramar, Oakland Park
Coconut Creek, Homestead, West Palm Beach and Town of Lauderdale-by-the-Sea.

The PROPOSER acknowledges and understands that the information contained in response to this Qualification Statement shall be relied upon by CITY in awarding the contract and such information is warranted by PROPOSER to be true. The discovery of any omission or misstatement that materially affects the PROPOSER'S qualifications to perform under the contract shall cause the CITY to reject the Bid, and if after the award, to cancel and terminate the award and/or contract.

Miller Legg

(Company Name)

(Printed Name/Signature)

Michael Kroll, RLA, FASLA, Principal-in-Charge



Attachment L

I, Michael Kroll, Principal, on behalf of Miller Legg
 Print Name and Title Company Name

certify that

Miller Legg

Company Name

1. Does not participate in a boycott of Israel; and
2. Is not on the Scrutinized Companies that Boycott Israel list; and
3. Is not on the Scrutinized Companies with Activities in Sudan List; and
4. Is not on the Scrutinized Companies with Activities in the Iran Petroleum Energy Sector List;
and
5. Has not engaged in business operations in Syria.

Submitting a false certification shall be deemed a material breach of contract. The City shall provide notice, in writing, to the Contractor of the City's determination concerning the false certification. The Contractor shall have ninety (90) days following receipt of the notice to respond in writing and demonstrate that the determination of false certification was made in error. If the Contractor does not demonstrate that the City's determination of false certification was made in error then the City shall have the right to terminate the contract and seek civil remedies pursuant to Florida Statute § 287.135.

Section 287.135, Florida Statutes, prohibits the City from: 1) Contracting with companies for goods or services in any amount if at the time of bidding on, submitting a proposal for, or entering into or renewing a contract if the company is on the Scrutinized Companies that Boycott Israel List, created pursuant to Section 215.4725, F.S. or is engaged in a boycott of Israel; and 2) Contracting with companies, for goods or services over \$1,000,000.00 that are on either the Scrutinized Companies with activities in the Iran Petroleum Energy Sector list, created pursuant to s. 215.473, or are engaged in business operations in Syria.

As the person authorized to sign on behalf of the Contractor, I hereby certify that the company identified above in the section entitled "Contractor Name" does not participate in any boycott of Israel, is not listed on the Scrutinized Companies that Boycott Israel List, is not listed on either the Scrutinized Companies with activities in the Iran Petroleum Energy Sector List, and is not engaged in business operations in Syria. I understand that pursuant to section 287.135, Florida Statutes, the submission of a false certification may subject the company to civil penalties, attorney's fees, and/or costs. I further understand that any contract with the City for goods or services may be terminated at the option of the City if the company is found to have submitted a false certification or has been placed on the Scrutinized Companies with Activities in Sudan list or the Scrutinized Companies with Activities in the Iran Petroleum Energy Sector List.

Miller Legg

Company Name

Michael Kroll

Print Name / Signature

Principal-in-Charge

Title

TAB/SECTION 5

Tab 5 - Professional Registration Certificates



Florida Department of Agriculture and Consumer Services
Division of Consumer Services
Board of Professional Surveyors and Mappers
2005 Apalachee Pkway Tallahassee, Florida 32399-6500

License No.: **LB6680**

Expiration Date February 28, 2019

Professional Surveyor and Mapper Business License

Under the provisions of Chapter 472, Florida Statutes

MILLER LEGG & ASSOCIATES INC
5747 N ANDREWS WAY
FORT LAUDERDALE, FL 33309-2364

ADAM H. PUTNAM
COMMISSIONER OF AGRICULTURE

This is to certify that the professional surveyor and mapper whose name and address are shown above is licensed as required by Chapter 472, Florida Statutes.

RICK SCOTT, GOVERNOR

JONATHAN ZACHEM, SECRETARY

STATE OF FLORIDA
DEPARTMENT OF BUSINESS AND PROFESSIONAL REGULATION
BOARD OF LANDSCAPE ARCHITECTURE

LICENSE NUMBER

LC0000337

The LANDSCAPE ARCHITECT BUSINESS
Named below HAS REGISTERED
Under the provisions of Chapter 481 FS.
Expiration date: NOV 30, 2019

MILLER LEGG & ASSOCIATES INC
5747 N ANDREWS WAY
FORT LAUDERDALE FL 33309



ISSUED: 11/13/2017

DISPLAY AS REQUIRED BY LAW

SEQ # L1711130001249



Supplier: **Miller Legg**



City of Pembroke Pines

Attachment C

NON-COLLUSIVE AFFIDAVIT

BIDDER is the **Miller Legg**,

(Owner, Partner, Officer, Representative or Agent)

BIDDER is fully informed respecting the preparation and contents of the attached Bid and of all pertinent circumstances respecting such Bid;

Such Bid is genuine and is not a collusive or sham Bid;

Neither the said BIDDER nor any of its officers, partners, owners, agents, representative, employees or parties in interest, including this affidavit, have in any way colluded, conspired, connived or agreed, directly or indirectly, with any other BIDDER, firm or person to submit a collusive or sham Bid in connection with the Contract for which the attached Bid has been submitted; or to refrain from bidding in connection with such Contract; or have in any manner, directly or indirectly, sought by agreement or collusion, or communications, or conference with any BIDDER, firm, or person to fix the price or prices in the attached Bid or any other BIDDER, or to fix any overhead, profit, or cost element of the Bid Price or the Bid Price of any other BIDDER, or to secure through any collusion conspiracy, connivance, or unlawful agreement any advantage against (Recipient), or any person interested in the proposed Contract;

The price of items quoted in the attached Bid are fair and proper and are not tainted by collusion, conspiracy, connivance, or unlawful agreement on the part of the BIDDER or any other of its agents, representatives, owners, employees or parties in interest, including this affidavit.

Printed Name/Signature **Michael Kroll, RLA, FASLA**

Title **Principal-in-Charge / Project Manager**

Name of Company **Miller Legg**

Supplier: **Miller Legg**



City of Pembroke Pines

Attachment D

**SWORN STATEMENT
ON PUBLIC ENTITY CRIMES
UNDER FLORIDA STATUTES CHAPTER 287.133(3)(a).**

1. This sworn statement is submitted **Miller Legg** (name of entity submitting sworn statement) whose business address is **5747 N. Andrews Way, Fort Lauderdale, FL 33309** and (if applicable) its Federal Employer Identification Number (FEIN) is **65-0563467**. (If the entity has no FEIN, include the Social Security Number of the individual signing this sworn statement: **n/a**.)
2. My name is **Michael Kroll, RLA, FASLA** and my
(Please print name of individual signing)

relationship to the entity named above is **Principal-in-Charge**.
3. I understand that a "public entity crime" as defined in Paragraph 287.133(1)(g), Florida Statutes, means a violation of any state or federal law by a person with respect to and directly related to the transaction of business with any public entity or with an agency or political subdivision of any other state or with the United States, including, but not limited to, any bid, proposal, reply, or contract for goods or services, any lease for real property, or any contract for the construction or repair of a public building or public work, involving antitrust, fraud, theft, bribery, collusion, racketeering, conspiracy, or material misrepresentation.
4. I understand that a "convicted" or "conviction" as defined in Paragraph 287.133(1)(b), Florida Statutes, means a finding of guilt or a conviction of a public entity crime, with or without an adjudication of guilt, in any federal or state trial court of record relating to charges brought by indictment or information after July 1, 1989, as a result of a jury verdict, nonjury trial, or entry of a plea of guilty or nolo contendere.
5. I understand that an "affiliate" as defined in Paragraph 287.133(1)(a), Florida Statutes, means:
 1. A predecessor or successor of a person convicted of a public entity crime: or
 2. An entity under the control of any natural person who is active in the management of the entity and who has been convicted of a public entity crime. The term "affiliate" includes those officers, directors, executives, partners, shareholders, employees, members, and agents who are active in the management of an affiliate. The Cityship by one person of shares constituting a controlling interest in another person, or a pooling of equipment or income among persons when not for fair market value under an arm's length agreement, shall be a prima facie case that one person controls another person. A person who knowingly enters into a joint venture with a person who has been convicted of a public entity crime in Florida during the preceding 36 months shall be considered an affiliate.
6. I understand that a "person" as defined in Paragraph 287.133(1)(e), Florida Statutes, means any

natural person or any entity organized under the laws of any state or of the United States with the legal power to enter into a binding contract and which bids or applies to bid on contracts let by a public entity, or which otherwise transacts or applies to transact business with a public entity, or which otherwise transacts or applies to transact business with a public entity. The term "person" includes those officers, directors, executives, partners, shareholders, employees, members, and agents who are active in management of an entity.

7. Based on information and belief, the statement which I have marked below is true in relation to the entity submitting this sworn statement. **(Please indicate which statement applies.)**

☒ A) Neither the entity submitting this sworn statement, nor any officers, directors, executives, partners, shareholders, employees, members, or agents who are active in management of the entity, nor any affiliate of the entity have been charged with and convicted of a public entity crime subsequent to July 1, 1989.

☐ B) The entity submitting this sworn statement, or one or more of the officers, directors, executives, partners, shareholders, employees, members, or agents who are active in management of the entity, or an affiliate of the entity has been charged with and convicted of a public entity crime subsequent to July 1, 1989, AND **(Please indicate which additional statement applies.)**

☐ B1) There has been a proceeding concerning the conviction before a hearing officer of the State of Florida, Division of Administrative Hearings. The final order entered by the hearing officer did not place the person or affiliate on the convicted vendor list. **(Please attach a copy of the final order.)**

☐ B2) The person or affiliate was placed on the convicted vendor list. There has been a subsequent proceeding before a hearing officer of the State of Florida, Division of Administrative Hearings. The final order entered by the hearing officer determined that it was in the public interest to remove the person or affiliate from the convicted vendor list. **(Please attach a copy of the final order.)**

☐ B3) The person or affiliate has not been placed on the convicted vendor list. **(Please describe any action taken by or pending with the Department of General Services.)**

Michael Kroll, RLA, FASLA
Bidder's Name/Signature

Miller Legg
Company

07/23/2018
Date

Supplier: Miller Legg

CONTACT INFORMATION FORM

IN ACCORDANCE WITH “RFQ # PSEN-18-02” titled “**Professional Service Providers (Architectural, Engineering, Surveying & Mapping)**” attached hereto as a part hereof, the undersigned submits the following:

A) Contact Information

The Contact information form shall be electronically signed by one duly authorized to do so, and in case signed by a deputy or subordinate, the principal's properly written authority to such deputy or subordinate must accompany the proposal. This form must be completed and submitted through www.bidsync.com as part of the bidder's submittal.

COMPANY INFORMATION:

COMPANY: **Miller Legg**

STREET ADDRESS: **5747 N. Andrews Way**

CITY, STATE & ZIP CODE: **Fort Lauderdale, FL 33309**

PRIMARY CONTACT FOR THE PROJECT:

NAME: **Cara Pasquale** TITLE: **Marketing Director**

E-MAIL: **cpasquale@millerlegg.com**

- TELEPHONE: **954-628-3607** FAX: **954-493-6539**

CORPORATE OFFICER AUTHORIZED APPROVER:

NAME: **Michael Kroll** TITLE: **President**

E-MAIL: **mkroll@millerlegg.com**

- TELEPHONE: **954-628-3651** FAX: **954-493-6539**

SIGNATURE: **Michael Kroll**

Supplier: Miller Legg

PROFESSIONAL SERVICES FORM

Please check the boxes shown below that your company wants to be considered for:

<input type="checkbox"/>	General Civil and Environmental Engineering Services
<input type="checkbox"/>	Treatment Plant Process Engineering Services
<input type="checkbox"/>	Electrical Engineering Services
<input type="checkbox"/>	Geotechnical Services
<input type="checkbox"/>	Structural Engineering Services
<input checked="" type="checkbox"/>	Land Surveying Services
<input type="checkbox"/>	General Architectural Services
<input checked="" type="checkbox"/>	Landscape Architecture Services
<input type="checkbox"/>	Hydro-Geological Services
<input type="checkbox"/>	FDOT Roadway Engineering Services

Supplier: **Miller Legg**



City of Pembroke Pines

Attachment G

EQUAL BENEFITS CERTIFICATION FORM FOR DOMESTIC PARTNERS AND ALL MARRIED COUPLES

Except where federal or state law mandates to the contrary, a Contractor awarded a Contract pursuant to a competitive solicitation shall provide benefits to Domestic Partners and spouses of its employees, irrespective of gender, on the same basis as it provides benefits to employees' spouses in traditional marriages.

The Contractor shall provide the City and/or the City Manager or his/her designee, access to its records for the purpose of audits and/or investigations to ascertain compliance with the provisions of this section, and upon request shall provide evidence that the Contractor is in compliance with the provisions of this section upon each new bid, contract renewal, or when the City Manager has received a complaint or has reason to believe the Contractor may not be in compliance with the provisions of this section. Records shall include but not be limited to providing the City and/or the City Manager or his/her designee with certified copies of the Contractor's records pertaining to its benefits policies and its employment policies and practices.

The Contractor must conspicuously make available to all employees and applicants for employment the following statement:

“During the performance of a contract with the City of Pembroke Pines, Florida, the Contractor will provide Equal Benefits to its employees with spouses, as defined by Section 35.39 of the City's Code of Ordinances, and its employees with Domestic Partners and all Married Couples”.

The posted statement must also include a City contact telephone number and email address which will be provided to each contractor when a covered contract is executed.

SECTION 1 DEFINITIONS

1. **Benefits** means the following plan, program or policy provided or offered by a contractor to its employees as part of the employer's total compensation package which may include but is not limited to sick leave, bereavement leave, family medical leave, and health benefits.
2. **Cash Equivalent** mean the amount of money paid to an employee with a domestic partner or spouse in lieu of providing benefits to the employee's domestic partner or spouse. The cash equivalent is equal to the employer's direct expense of providing benefits to an employee for his or her spouse from a traditional marriage.
3. **Covered Contract** means a contract between the City and a contractor awarded subsequent to the date when this section becomes effective valued at over \$25,000 or the threshold amount required for competitive bids as required in section 35.18(A) of the Procurement Code.
4. **Domestic Partner** shall mean any two (2) adults of the same or different sex who have registered as domestic partners with a governmental body pursuant to state or local law authorizing such registration, or with an internal registry maintained by the employer of at least one of the domestic partners. A contractor may institute an internal registry to allow for the provision of equal benefits to employees with domestic partners who do not register their partnerships pursuant to a governmental body authorizing such registration, or who are

located in a jurisdiction where no such governmental domestic partnership registry exists. A contractor that institutes such registry shall not impose criteria for registration that are more stringent than those required for domestic partnership registration by the City of Pembroke Pines.

5. **Equal benefits** means the equality of benefits between employees with spouses and/or dependents of spouses and employees with domestic partners and/or dependents of domestic partners, and/or between spouses of employees and/or dependents of spouses and domestic partners of employees and/or dependents of domestic partners.
6. **Spouse** means one member of a married pair legally married under the laws of any state within the United States of America or any other jurisdiction under which such marriage is legally recognized, irrespective of gender.
7. **Traditional marriage** means a marriage between one man and one woman.

SECTION 2 CERTIFICATION OF CONTRACTOR

The firm providing a response, by virtue of the signature below, certifies that it is aware of the requirements of Section 35.39 "City Contractors providing Equal Benefits for Domestic Partners and all Married Couples" of the City's Code of Ordinances, and certifies the following (**Check only one box below**):

- ☒ **A.** Contractor currently complies with the requirements of this section; or
- ☐ **B.** Contractor will comply with the conditions of this section at the time of contract award; or
- ☐ **C.** Contractor will not comply with the conditions of this section at the time of contract award:
or
- ☐ **D.** Contractor does not comply with the conditions of this section because of the following allowable exemption (**Check only one box below**):
- ☐ **1.** The Contractor does not provide benefits to employees' spouses in traditional marriages;
- ☐ **2.** The Contractor provides an employee the cash equivalent of benefits because the Contractor is unable to provide benefits to employees' Domestic Partners or spouses despite making reasonable efforts to provide them. To meet this exception, the Contractor shall provide a notarized affidavit that it has made reasonable efforts to provide such benefits. The affidavit shall state the efforts taken to provide such benefits and the amount of the cash equivalent. Cash equivalent means the amount of money paid to an employee with a Domestic Partner or spouse rather than providing benefits to the employee's Domestic Partner or spouse. The cash equivalent is equal to the employer's direct expense of providing benefits to an employee's spouse;
- ☐ **3.** The Contractor is a religious organization, association, society, or any non-profit charitable or educational institution or organization operated supervised or controlled by or in conjunction with a religious organization, association, or society;
- ☐ **4.** The Contractor is a governmental agency;

The certification shall be signed by an authorized officer of the Contractor. Failure to provide such certification (by checking the appropriate boxes above along with completing the information below) shall result in a Contractor being deemed non-responsive.

COMPANY NAME: **Miller Legg**

AUTHORIZED OFFICER NAME / SIGNATURE: **Michael Kroll, RLA, FASLA, Principal-in-Charge / Project Manager**



Attachment L

I, **Michael Kroll, President,** on behalf of **Miller Legg,**
Print Name and Title Company Name

Miller Legg
Company Name

- p. 65

3		4
---	--	---