

EBS Engineering, Inc.

Bid Contact **BENJAMIN ESSIEN**
info@ebsengineering.com
Ph 305-625-5252

Address **4715 NW 157 STREET, SUITE 202**
MIAMI, FL 33014

Bid Notes **Proposal for RFQ # PSEN-18-02 Submitted by EBS Engineering, Inc.**

| Item # | Line Item | Notes | Unit Price | Qty/Unit | Attch. | Docs |
|-------------------|--------------------------------------|--|---------------|----------|--------|------|
| PSEN-18-02--01-01 | Please submit documents here. | Supplier Product Code: PSEN-18-02 Supplier Notes: Find attached EBS Engineering, Inc. proposal for the RFQ # PSEN-18-02 | First Offer - | 1 / each | Y | Y |
| Supplier Total | | | | | \$0.00 | |

EBS Engineering, Inc.

Item: **Please submit documents here.**

Attachments

EBS Proposal for RFQ PSEN-18-02.pdf

**PROFESSIONAL SERVICE PROVIDERS
(ARCHITECTURAL, ENGINEERING, SURVEYING & MAPPING)**

RFQ # PSEN-18-02

July 24, 2018

(General Civil and Environmental Engineering Services)

Submitted To

THE CITY OF PEMBROKE PINES

PURCHASING DIVISION

8300 SOUTH PALM DRIVE

PEMBROKE PINES, FLORIDA 33025

Submitted By

EBS ENGINEERING, INC.

1911 NW 150 AVENUE, SUITE 202

PEMBROKE PINES, FLORIDA 33028

Phone #: 305-625-5252

Email: info@ebsengineering.com

Table of Contents

| TAB | | Page No. |
|-----|---|-----------|
| 1 | <i>Letter of Interest.....</i> | 3 |
| 2 | <i>Standard Form 330 (Parts I & II)</i> | 6 |
| 3 | <i>Certified Minority Business Enterprise</i> | 41 |
| 4 | <i>Other Completed Documents</i> | 47 |
| 5 | <i>Professional Registration Certificates.....</i> | 69 |
| | Insurance Certificate..... | 79 |

Letter of Interest

TAB 1



ENGINEERING AND ENVIRONMENTAL SERVICES

July 24, 2018

City of Pembroke Pines
Purchasing Division
8300 South Palm Drive
Pembroke Pines, Florida 33025

Subject: **PROFESSIONAL SERVICE PROVIDERS (ARCHITECTURAL, ENGINEERING,
SURVEYING & MAPPING)
RFQ # PSEN-18-02**

Dear Members of the Selection Committee:

EBS ENGINEERING, INC. (EBS), a certified Minority Business Enterprise (MBE), Small Disadvantaged Business Enterprise (DBE), and a County Business Enterprise (CBE) in Broward County, is pleased to submit this proposal to provide the above referenced professional services to the City of Pembroke Pines. EBS has more than 24 years of experience in providing professional engineering services in Florida, and throughout the United States including Puerto Rico and U.S. Virgin Islands.

As a small firm, our service is personal and driven by our clients' needs, timing, and budget. We will utilize innovative (workable) solutions where possible to reduce cost, enhance quality and meet challenging schedules. We measure our success based on our clients' satisfaction, and we have continued to earn repeat business from our growing clientele in the public and private sectors because of the quality of our services/products, and our professionalism. A brief description our firm is provided below in the order requested:

- a. We currently have 12 professional, technical and support staff in both our corporate and branch office in Pembroke Pines to work on this contract.
- b. We have the experience and capacity to perform work of this contract from planning stage through full design to construction administration/engineering inspection.
- c. Our strength in the General Civil and Environmental Engineering Services, and we have been providing these services to City, County, State and Federal for over 24 years
- d. Work of this contract will be performed in two offices located less than 15-minute drive from Pembroke Pines City Hall (See address below).

Corporate Office

4715 NW 157 Street, Suite 202
Miami, Florida 33014

Branch Office

1911 NW 150 Avenue, Suite 202
Pembroke Pines, Florida 33028

- e. Our personnel are well qualified, trained and task proven with many years of experience, some in other reputable engineering firm prior to joining EBS. With these highly qualified and experienced professional and support staff, we bring to the City of Pembroke Pines substantial experience in the following core areas:
 - General Civil/Roadway Design
 - Environmental Engineering – Phase I & Phase II Environmental Audits, Contamination Assessment, Maintenance and Monitoring, Risk Assessment, etc.

Professional Service Providers (Architectural, Engineering Surveying & Mapping)
RFQ # PSEN-18-02

- Drainage/Stormwater Engineering
- Water & Sewage Design Services
- Infrastructure Improvements
- Construction Management/Engineering Inspection Services

Our quality assurance and quality control (QA/QC) program ensures that projects are cost effective, timely and meet strict professional performance standards.

- f. Over the past 24 years, EBS has been awarded numerous continuing contracts by Cities and government agencies in Miami-Dade County, Broward County Schools, Florida Department of Transportation, and at the Federal level with similar requirements to those anticipated for this contract. EBS has an exceptional track record of past performance for all its projects. We routinely and consistently deliver projects ahead of the schedule and within budget. Our track record of successful performance in the past few years are shown in **Section H of Standard Form 330** included in **Tab 2** of this proposal.
- g. Our current and projected workload is about **50%** (see Current Workload table below). The availability of our top level management personnel is **above 50%** including EBS' principal who will also serve as the Single-Point of contact for this contract.

| EBS' Current Workload | | |
|---|-------------------------------------|-----------------------------|
| Project Name & Owner | Type of Work / Year of Award | Status of Completion |
| Environmental Site Assessment Services for Various Jackson Health System Facilities / JHS, Miami, FL | Environmental 02/2017 | 50% complete |
| Materials Testing, Consulting and Training Services / Miami-Dade DTPW, Miami, FL | Environmental 01/2017 | 50% complete |
| Continuing Architectural & Engineering Services - Roadway, Traffic & Transportation / City of North Miami | Roadway, etc. 08/2015 | 95% complete |
| Miscellaneous Environmental Services – AT&T Facilities in South Florida / AT&T, Atlanta, GA | Environmental 10/2001 | As Needed Basis |

- h. Licensed Point of Contact: Benjamin S. Essien, P.E.

EBS has the experience and the capacity to perform and exceed the requirements of this contract. EBS is financially strong with adequate cash flow and lines of credit to execute these General Civil and Environmental Engineering Services and other current projects successfully. Please do not hesitate to contact us, if you have questions or require additional information concerning our qualifications or technical capabilities for this contract.

Sincerely,

EBS ENGINEERING, INC.



Benjamin S. Essien, P.E.
 President/Principal

Standard Form 330 (Parts I and II)

TAB 2

ARCHITECT – ENGINEER QUALIFICATIONS

PART I – CONTRACT-SPECIFIC QUALIFICATIONS

A. CONTRACT INFORMATION

1. TITLE AND LOCATION *(City and State)*
Professional Service Providers (Architectural, Engineering, Surveying & Mapping)

2. PUBLIC NOTICE DATE

June 26, 2018

3. SOLICITATION OR PROJECT NUMBER

PSEN-18-02

4. NAME AND TITLE

Benjamin S. Essien, P.E., President

5. NAME OF FIRM

EBS Engineering, Inc.

6. TELEPHONE NUMBER

(305) 625-5252

7. FAX NUMBER

(305) 625-7110

8. E-MAIL ADDRESS

info@ebsengineering.com

C. PROPOSED TEAM

(Complete this section for the prime contractor and all key subcontractors.)

| (Check) | | | | 9. FIRM NAME | 10. ADDRESS | 11. ROLE IN THIS CONTRACT |
|---------|-----|---------|----------------|---|---|---------------------------|
| PRIME | J-V | PARTNER | SUBCON-TRACTOR | | | |
| a. | X | | | EBS ENGINEERING, INC. (EBS) <input type="checkbox"/> CHECK IF BRANCH OFFICE | 4715 NW 157 STREET, SUITE 202 MIAMI, FLORIDA 33014 | Prime |
| b. | | | | <input type="checkbox"/> CHECK IF BRANCH OFFICE | | |
| c. | | | | <input type="checkbox"/> CHECK IF BRANCH OFFICE | | |
| d. | | | | <input type="checkbox"/> CHECK IF BRANCH OFFICE | | |
| e. | | | | <input type="checkbox"/> | | |
| f. | | | | <input type="checkbox"/> CHECK IF BRANCH OFFICE | | |

D. ORGANIZATIONAL CHART OF PROPOSED TEAM

☐ (Attached)

AUTHORIZED FOR LOCAL REPRODUCTION

STANDARD FROM 330 (REV. 8/2016) PAGE 1

PROJECT ORGANIZATIONAL CHART

RFQ # PSEN-18-02
Professional Service Providers (Architectural, Engineering, Surveying & Mapping)

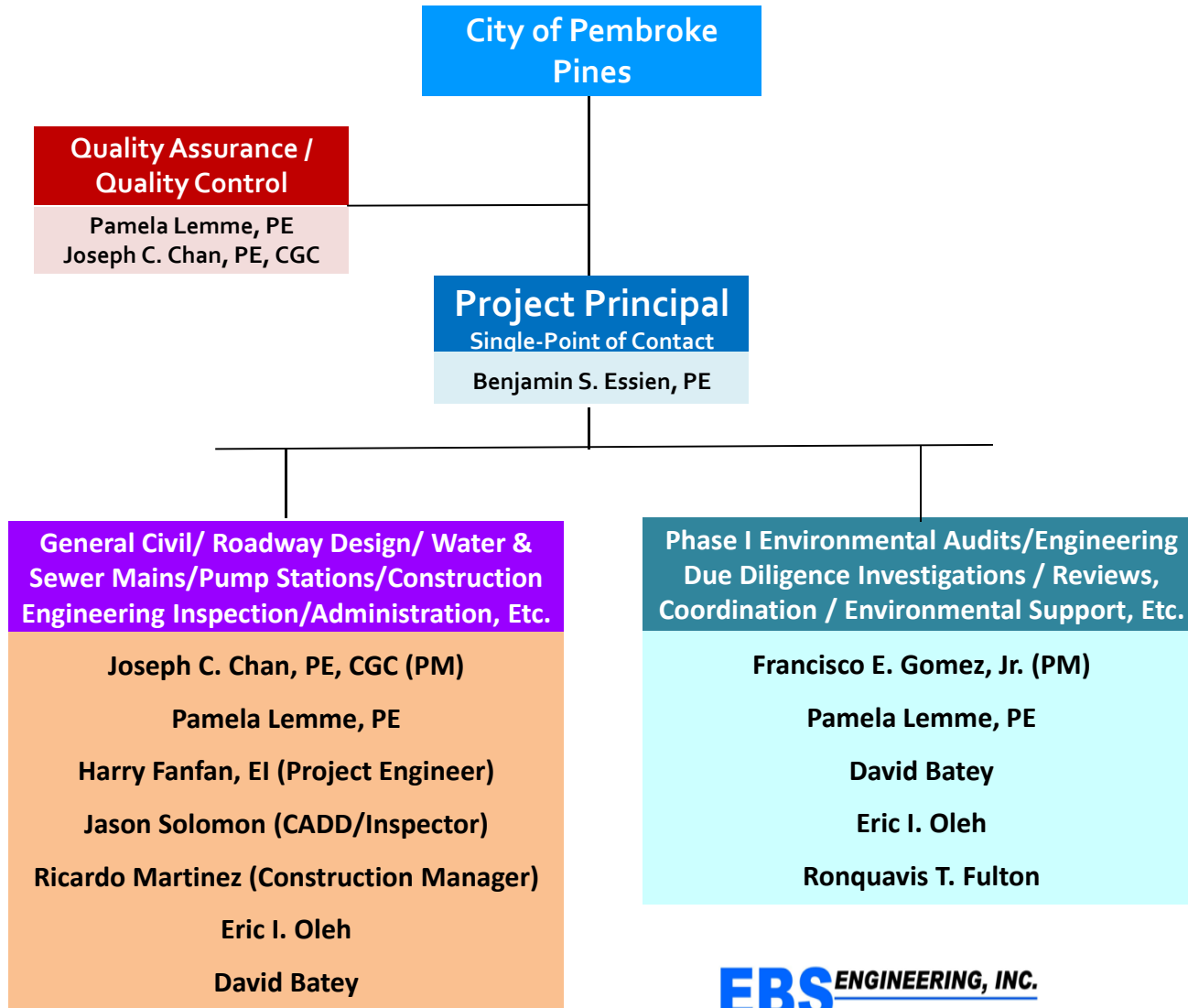

EBS ENGINEERING, INC.

E. RESUMES OF KEY PERSONNEL PROPOSED FOR THIS CONTRACT*(Complete one Section E for each key person.)*

| 12. NAME | 13. ROLE IN THIS CONTRACT | 14. YEARS OF EXPERIENCE | |
|---------------------------------|---------------------------|-------------------------|----------------------|
| | | a. TOTAL | b. WITH CURRENT FIRM |
| Benjamin S. Essien, P.E. | Project Principal | 35 | 24 |

15. FIRM NAME AND LOCATION (City and State)

EBS ENGINEERING, INC., 4715 NW 157 STREET, SUITE 202, MIAMI, FLORIDA 33014

16. EDUCATION (DEGREE AND SPECIALIZATION)

Bachelor of Science in Mechanical Engineering, 1980

17. CURRENT PROFESSIONAL REGISTRATION (STATE AND DISCIPLINE)

1. Florida Professional Engineer / 2. Florida Licensed Asbestos Consultant / 3. Florida Licensed Mold Assessor

18. OTHER PROFESSIONAL QUALIFICATIONS (Publications, Organizations, Training, Awards, etc.)

GIS-Based Flood Mitigation Strategy - a case study for City of Opa-Locka, Florida (Co-Author, INCID-Abuja 2006) / Flood-erosion control - a case-study of Golden Glades Canal Dredging, Miami, Florida (Co-Author, INCID-Abuja 2006) / American Society of Civil Engineers / American Society of Mechanical Engineers / Biscayne Bay Shoreline Development Review Committee / Miami-Dade Unsafe Structures Board / EPA AHERA Asbestos Inspector, Supervisor, Management Planner & Project Designer / OSHA 40 Hour HAZWOPER / 8 Hour Site Supervisor / EPA Certified Lead Risk Assessor / Mold Remediation and Assessment / LAW Companies President's Award.

19. RELEVANT PROJECTS

| | (1) TITLE AND LOCATION (City and State) | (2) YEAR COMPLETED | |
|----|---|-----------------------|------------------------------|
| | | PROFESSIONAL SERVICES | CONSTRUCTION (If applicable) |
| a. | NW 130 Street from NW 10 Avenue to NW 12 Avenue, North Miami, Florida | 2018 | On-Going |
| | (3) BRIEF DESCRIPTION (Brief scope, size, cost, etc.) AND SPECIFIC ROLE <input checked="" type="checkbox"/> Check if project performed with current firm Project Principal: City of North Miami contracted EBS Engineering, Inc. as the prime consultant for the design of NW 130 Street roadway sections improvements in the city. The project consisted of roadway resurfacing with the necessary upgrades to driveways, curbing, sidewalks, drainage systems, lighting, parking, cost estimates, etc. This project was divided into three phases – the Pre-Design, Design/ Construction Documents and Construction Contract Administration phases. EBS assigned one inspector to this project (Construction cost: \$684,590). | | |
| b. | NW 128 Street Roadway and Drainage Improvements Services, City of Opa Locka, Florida | 2014 | 2014 |
| | (3) BRIEF DESCRIPTION (Brief scope, size, cost, etc.) AND SPECIFIC ROLE <input checked="" type="checkbox"/> Check if project performed with current firm Project Principal: - EBS as the lead design consultant provided design services for the milling/resurfacing and drainage improvements of the about 1.0-mile Section of the 2-lane rural collector roadway. The project consists of analysis of existing drainage system, milling and resurfacing of the deteriorating roadway, signing and pavement marking, utilities coordination, permitting including surveying and geotechnical works. Fees \$395,820. | | |
| c. | Vacant Lot - North of SW 40 St. between SW 89 Ave & SW 89 Ct, Miami, Florida | 2017 | N/A |
| | (3) BRIEF DESCRIPTION (Brief scope, size, cost, etc.) AND SPECIFIC ROLE <input checked="" type="checkbox"/> Check if project performed with current firm Project Principal: EBS performed Phase I & II Environmental Site Assessments for the site. Tasks for Phase I as per ASTM Standard Practice E 1527-13, included investigating the historic land used at the sites, any evidence of recognized environmental concern (REC) due past or present use, impact of offsite activities and surrounding properties and report preparation. Tasks for Phase II included supervision of soil boring/well installation, soil/groundwater sampling, data evaluation, etc. EBS also prepared and submitted report of the Phase II with recommendations for RER review and approval. (Fees: \$10,420) | | |
| d. | SW 56 Avenue (Dr. Martin Luther King Jr. Blvd.) from SW 41 Street/ County Line Road to SR 824/Pembroke Road, West Park, Florida | 2014 | 2014 |
| | (3) BRIEF DESCRIPTION (Brief scope, size, cost, etc.) AND SPECIFIC ROLE <input checked="" type="checkbox"/> Check if project performed with current firm Project Principal: EBS provided construction engineering inspection (CEI) for this roadway reconstruction and drainage improvement project. EBS inspector documented daily construction activities, ensuring the contractor was utilizing MOT and controlling dust, dirt and debris. Other tasks included documentation of any significant field changes, observation of materials testing where applicable, photo or video documentation, etc.(Construction Cost: \$1.7m). | | |
| | NE 133 Street from West Dixie Highway to NE 11 Avenue, North Miami, Florida | 2017 | On-Going |
| | | | |

| | | |
|----|--|--|
| e. | (3) BRIEF DESCRIPTION <i>(Brief scope, size, cost, etc.)</i> AND SPECIFIC ROLE | <input checked="" type="checkbox"/> Check if project performed with current firm |
| | Project Principal: EBS provided design services for roadway improvements of NE 133 Street from W. Dixie Highway to NE 11 Avenue. Project tasks included coordination with the surveyor and geotechnical subs, and for existing utilities location, pavement design, pavement markings and signing, lighting, drainage systems, traffic controls plans, permits, construction details, cost estimates, specifications/plans production, bidding assistance, response to RFIs, construction engineering inspection, etc.. (Fee: \$9,330). | |
| | (1) TITLE AND LOCATION <i>(City and State)</i> | (2) YEAR COMPLETED |
| | Design Services for SR-112/Arthur Godfrey Road from MP 0.010 to MP 0.804 in Miami Beach, Florida | PROFESSIONAL SERVICES 2013 CONSTRUCTION <i>(If applicable)</i> 2013 |
| f. | (3) BRIEF DESCRIPTION <i>(Brief scope, size, cost, etc.)</i> AND SPECIFIC ROLE | <input checked="" type="checkbox"/> Check if project performed with current firm |
| | Project Principal: - EBS as the prime consultant, provided design services for about 1.0-mile Section of the 5-lane urban principal highway. The scope of services included pavement design, signing and pavement marking, drainage analysis, Signalization, miscellaneous structure, bridge retrofit, utilities coordination, survey and photogrammetric mapping, TCP, geotechnical analysis, cost estimates, plan preparation and post-design services. The project consists of milling and resurfacing of existing deteriorating roadway, retrofitting bridge and other miscellaneous structure, and also included improvements for signing and pavement making, signalization, lighting, sidewalk, etc. Tasks included supervision of soil boring/well installation, soil/groundwater sampling, data evaluation, reports, etc. (Fees 555,600) | |
| | (1) TITLE AND LOCATION <i>(City and State)</i> | (2) YEAR COMPLETED |
| | Sanitary Sewer Pump Station 10 Rehabilitation and New 12" Force Main Installation, City of Opa Locka, Florida | PROFESSIONAL SERVICES 2014 CONSTRUCTION <i>(If applicable)</i> 2014 |
| g. | (3) BRIEF DESCRIPTION <i>(Brief scope, size, cost, etc.)</i> AND SPECIFIC ROLE | <input checked="" type="checkbox"/> Check if project performed with current firm |
| | Project Principal: EBS as the lead design consultant provided design services for the rehabilitation of Pump Station and associated force main including a modern submersible pump station along with about 2,500 linear feet of new force main installation connecting an existing 12" force main along Perviz Ave in the City of Opa-Locka. The project was to help the city gained a release of Pump Station 10 from absolute moratorium. The design tasks included data collection, data analysis, design of submersible pump station, design of about 2500 linear feet of new force main, construction plans and documents preparation thru construction phase services, commissioning, etc. Fees \$67,400. | |
| | (1) TITLE AND LOCATION <i>(City and State)</i> | (2) YEAR COMPLETED |
| | Zoo Miami (HWR-802/File-11706), 12400 SW 152 Street, Miami, Florida | PROFESSIONAL SERVICES 2017 CONSTRUCTION <i>(If applicable)</i> N/A |
| h. | (3) BRIEF DESCRIPTION <i>(Brief scope, size, cost, etc.)</i> AND SPECIFIC ROLE | <input checked="" type="checkbox"/> Check if project performed with current firm |
| | Project Principal: EBS performed Contaminated Site Assessments for three previously assessed areas at Zoo Miami facility located at 12400 SW 152 Street, Miami, Florida. Our task was to delineate the extent of the previously identified soil contamination, and surficial and/or subsurface solid waste in the three identified areas: Monkey Meadow Field, Anteater Holding Area and Orangutan Service Road of the subject site. Project tasks included review of previous reports/data, soil sampling, laboratory analysis, data evaluation, report with recommendations for RER review and approval. (Fees \$ 21,350). | |
| | (1) TITLE AND LOCATION <i>(City and State)</i> | (2) YEAR COMPLETED |
| | Right-of-Way Condition Survey, Citywide, North Miami, Florida | PROFESSIONAL SERVICES 2017 CONSTRUCTION <i>(If applicable)</i> N/A |
| i. | (3) BRIEF DESCRIPTION <i>(Brief scope, size, cost, etc.)</i> AND SPECIFIC ROLE | <input checked="" type="checkbox"/> Check if project performed with current firm |
| | Project Principal: City of North Miami contracted EBS as the prime consultant to conduct a visual survey of its roadway and to develop a management program that prioritizes repairs, replacement and improvements. The work included conducting a right-of-way condition survey (ROWCS) for all roadways within its boundaries. The main tasks were field data collection, creation of data spreadsheet and preparation of report including cost estimates for addressing the documented issues. Other tasks included consultation with staff, project preview and presentation to the City Council (Fees: \$175, 850). | |
| | (1) TITLE AND LOCATION <i>(City and State)</i> | (2) YEAR COMPLETED |
| | Miscellaneous Environmental Services – AT&T Telecommunication Facilities, Statewide, Florida | PROFESSIONAL SERVICES On-going CONSTRUCTION <i>(If applicable)</i> N/A |
| j. | (3) BRIEF DESCRIPTION <i>(Brief scope, size, cost, etc.)</i> AND SPECIFIC ROLE | <input checked="" type="checkbox"/> Check if project performed with current firm |
| | Project Manager: Chinye-EBS Evaluation Services, LLC. was contracted in November 2010 by HUD to perform lead evaluation services including visual assessments, lead-based inspections, stabilization plans and clearance examinations for single family (1-4units) properties in Atlanta Home Ownership Center (HOC) covering 10 States, Puerto Rico and the Virgin Islands. This contract is on-going and estimated to evaluate 4,000 single family properties annually with total 5-year contract value of \$13.5m. EBS as the technical partner was responsible for using our qualified staff and subconsultant firms to execute the evaluation services to meet or exceed HUD required guidelines on performance. | |

E. RESUMES OF KEY PERSONNEL PROPOSED FOR THIS CONTRACT*(Complete one Section E for each key person.)*

| | | | |
|---------------------------------------|---|-------------------------|-----------------------------------|
| 12. NAME Francisco E. Gomez | 13. ROLE IN THIS CONTRACT Project Manager | 14. YEARS OF EXPERIENCE | |
| | | a. TOTAL 30 | b. WITH CURRENT FIRM 15 |

15. FIRM NAME AND LOCATION (City and State)

EBS ENGINEERING, INC, 4715 NW 157 STREET, SUITE 202, MIAMI, FLORIDA 33014

16. EDUCATION (DEGREE AND SPECIALIZATION)

Bachelor of Science in Biological Science, 1982

17. CURRENT PROFESSIONAL REGISTRATION (STATE AND DISCIPLINE)

Florida Licensed Mold Assessor

18. OTHER PROFESSIONAL QUALIFICATIONS (Publications, Organizations, Training, Awards, etc.)

Mr. Gomez's training/certifications include EPA AHERA Asbestos Inspector & Supervisor / OSHA 40 Hour HAZWOPER / 8 Hour Site Supervisor / EPA Certified Lead Risk Assessor / Mold Remediation and Assessment.

19. RELEVANT PROJECTS

| (1) TITLE AND LOCATION (City and State) | (2) YEAR COMPLETED | |
|---|--|-------------------------------------|
| Miscellaneous Environmental Services – AT&T Telecommunication Facilities, South Florida, Florida | PROFESSIONAL SERVICES 2001 - Ongoing | CONSTRUCTION (If applicable) N/A |
| a. (3) BRIEF DESCRIPTION (Brief scope, size, cost, etc.) AND SPECIFIC ROLE Project Manager: EBS is responsible for conducting comprehensive AHERA asbestos surveys, pre-renovation or demolition asbestos surveys, air quality testing during abatements, lead-based paint testing, indoor air quality/fungi mold testing, risk assessment, noise testing, project management, report preparation. EBS also conducts awareness and right-to-know training, and consulting services, on as needed basis. Mr. Gomez assigns/manages field staff, prepares proposal, reports, etc. (Fee >\$500,000). | <input checked="" type="checkbox"/> Check if project performed with current firm | |
| (1) TITLE AND LOCATION (City and State) | (2) YEAR COMPLETED | |
| Town Park Plaza North Condominium, 549 NW 19 Street, Miami, Florida | PROFESSIONAL SERVICES Ongoing | CONSTRUCTION (If applicable) N/A |
| b. (3) BRIEF DESCRIPTION (Brief scope, size, cost, etc.) AND SPECIFIC ROLE Project Manager: - EBS provided miscellaneous environmental engineering including planning, asbestos consulting, lead-based paint evaluation services, fungi mold assessment and testing, prior to and during the planned renovation of the 20 condominium buildings located at 549 NW 19 Street in Miami, Florida. Other tasks included project/air monitoring, and oversight of abatement work, preparation of reports, work action plan/specifications, cost estimate, etc. (Fees \$63,000). | <input checked="" type="checkbox"/> Check if project performed with current firm | |
| (1) TITLE AND LOCATION (City and State) | (2) YEAR COMPLETED | |
| Vacant Lot - North of SW 40 St. between SW 89 Ave & SW 89 Ct, Miami, Florida | PROFESSIONAL SERVICES 2017 | CONSTRUCTION (If applicable) N/A |
| c. (3) BRIEF DESCRIPTION (Brief scope, size, cost, etc.) AND SPECIFIC ROLE Project Manager: EBS performed Phase I & II Environmental Site Assessments for the site. Tasks for Phase I as per ASTM Standard Practice E 1527-13, included investigating the historic land used at the sites, any evidence of recognized environmental concern (REC) due past or present use, impact of offsite activities and surrounding properties and report preparation. Tasks for Phase II included supervision of soil boring/well installation, soil/groundwater sampling, data evaluation, etc. EBS also prepared and submitted report of the Phase II with recommendations for RER review and approval. (Fees: \$10,420) | <input checked="" type="checkbox"/> Check if project performed with current firm | |
| (1) TITLE AND LOCATION (City and State) | (2) YEAR COMPLETED | |
| Terminal E, F, G, H and J Security and Communication Rooms, Miami International Airport, Miami, Florida | PROFESSIONAL SERVICES 2017 | CONSTRUCTION (If applicable) N/A |
| d. (3) BRIEF DESCRIPTION (Brief scope, size, cost, etc.) AND SPECIFIC ROLE Project Manager: EBS performed various pre-renovation asbestos survey for the Terminal E, F, G, H and J Security and Communication Rooms prior to the planned renovation in the rooms. Main tasks included sampling all suspect asbestos-containing materials (ACMs) in the rooms, reviewing existing plans to ensure sampling is complete and as per established protocol. Other tasks included documenting the materials conditions, quantities and potential for possible fibers release, took photographs and prepared chain-of-custody for samples, laboratory analysis and survey report of the findings with recommendations for any ACM found (Fees: \$5,420). | <input checked="" type="checkbox"/> Check if project performed with current firm | |
| (1) TITLE AND LOCATION (City and State) | (2) YEAR COMPLETED | |
| Jackson South Community Hospital located at 9333 SW 152 Street in Miami, Florida | PROFESSIONAL SERVICES 2017 | CONSTRUCTION (If applicable) N/A |
| e. (3) BRIEF DESCRIPTION (Brief scope, size, cost, etc.) AND SPECIFIC ROLE Project Manager: EBS provided pre-renovation asbestos survey, and moisture survey/fungi mold assessment prior to the planned renovation in the hospital. The main tasks included sampling all suspect asbestos-containing materials (ACMs) in the renovation areas, reviewing existing plans to ensure sampling is complete, moisture survey and mold assessment. Other tasks included documenting the materials conditions, quantities and potential for possible fibers release, took photographs and prepared chain-of-custody for samples, samples analysis, and preparation of reports with recommendations. (Fee: \$9,330). | <input checked="" type="checkbox"/> Check if project performed with current firm | |

| | | | |
|----|---|-------------------------------------|--|
| f. | (1) TITLE AND LOCATION (<i>City and State</i>) Cairo Lane and NW 127 Street Right-of-Way Phase I Environmental Site Assessment, Opa Locka, Florida | (2) YEAR COMPLETED | |
| | | PROFESSIONAL SERVICES 2014 | CONSTRUCTION (<i>If applicable</i>) N/A |
| | (3) BRIEF DESCRIPTION (<i>Brief scope, size, cost, etc.</i>) AND SPECIFIC ROLE Project Manager: - EBS performed a Phase I Environmental Site Assessments for Cairo Lane from NW 135 Street to NW 127 Street and NW 127 Street from Cairo Lane to NW 32 Ave. The Phase I was to investigate the site prior to reconstruction of the roadways. EBS conducted the Phase I as per ASTM Standard Practice E 1527-13 - investigating historic land use at the sites, evidence of contamination past or present, impact of offsite activities and surrounding properties. Prepared a report of our findings with recommendations for Phase II assessments for sites (Fees \$6,000) | <input checked="" type="checkbox"/> | Check if project performed with current firm |
| g. | (1) TITLE AND LOCATION (<i>City and State</i>) Bridges #874420, East of SW 72 Avenue on SW 136 Street, Miami, Florida | (2) YEAR COMPLETED | |
| | | PROFESSIONAL SERVICES 2018 | CONSTRUCTION (<i>If applicable</i>) N/A |
| | (3) BRIEF DESCRIPTION (<i>Brief scope, size, cost, etc.</i>) AND SPECIFIC ROLE Project Manager: EBS performed a pre-renovation asbestos survey and lead-based paint (LBP) inspection of Bridge #874420 located East of SW 72 Avenue on SW 136 Street in Miami, Florida. Main tasks survey and sampling of suspect asbestos-containing materials and surface by surface lead-based paint inspection using XRF instrument. Other tasks included documenting the materials conditions, quantities and potential for possible fibers release, took photographs and prepared chain-of-custody for samples, samples analysis, and preparation of reports with recommendations (Fees: \$2,050) | <input checked="" type="checkbox"/> | Check if project performed with current firm |
| h. | (1) TITLE AND LOCATION (<i>City and State</i>) Zoo Miami (HWR-802/File-11706), 12400 SW 152 Street, Miami, Florida | (2) YEAR COMPLETED | |
| | | PROFESSIONAL SERVICES 2017 | CONSTRUCTION (<i>If applicable</i>) N/A |
| | (3) BRIEF DESCRIPTION (<i>Brief scope, size, cost, etc.</i>) AND SPECIFIC ROLE Project Manager: EBS performed Contaminated Site Assessments for three previously assessed areas at Zoo Miami facility located at 12400 SW 152 Street, Miami, Florida. Our task was to delineate the extent of the previously identified soil contamination, and surficial and/or subsurface solid waste in the three identified areas: Monkey Meadow Field, Anteater Holding Area and Orangutan Service Road of the subject site. Project tasks included review of previous reports/data, soil sampling, laboratory analysis, data evaluation, report with recommendations for RER review and approval. (Fees \$ 21,350). | <input checked="" type="checkbox"/> | Check if project performed with current firm |
| i. | (1) TITLE AND LOCATION (<i>City and State</i>) Administration Building & Building #2, Homestead General Airport, 28700 SW 217 Ave, Homestead, Florida | (2) YEAR COMPLETED | |
| | | PROFESSIONAL SERVICES 2018 | CONSTRUCTION (<i>If applicable</i>) N/A |
| | (3) BRIEF DESCRIPTION (<i>Brief scope, size, cost, etc.</i>) AND SPECIFIC ROLE Project Manager: EBS provided mold assessment services in two buildings - Administration Building and Building #2 at the Homestead General Aviation Airport in Homestead, Florida. The Main tasks included moisture survey and mold growth assessment, project monitoring during mold remediation work, project management, report preparation with recommendations for actions, preparation of work action plan/specifications, final air clearance sampling, etc. (Fees: \$5,060) | <input checked="" type="checkbox"/> | Check if project performed with current firm |
| j. | (1) TITLE AND LOCATION (<i>City and State</i>) Miami International Investments, 140 – 142 West 29 Street, Hialeah, Florida | (2) YEAR COMPLETED | |
| | | PROFESSIONAL SERVICES 2016 | CONSTRUCTION (<i>If applicable</i>) N/A |
| | (3) BRIEF DESCRIPTION (<i>Brief scope, size, cost, etc.</i>) AND SPECIFIC ROLE Project Manager: EBS performed Phase II subsurface assessment for the property including soil and groundwater sampling, plans for monitoring wells abandonment as per Chapter 62-780 FAC and DERM Chapter 24 Code. Tasks included advancement of soil borings using direct push equipment, laboratory analysis, preparation of the assessment reports, etc. The assessment was conducted to investigate potential impacts to the site and in response to DERM's Required Testing Notice to the property owner (Fees \$6,810). | <input checked="" type="checkbox"/> | Check if project performed with current firm |
| k. | (1) TITLE AND LOCATION (<i>City and State</i>) HUD Indefinite Quantity Contract for Lead Evaluation Services in Atlanta Homeownership Center – Florida, Puerto Rico & U.S. Virgin Islands | (2) YEAR COMPLETED | |
| | | PROFESSIONAL SERVICES 2015 | CONSTRUCTION (<i>If applicable</i>) N/A |
| | (3) BRIEF DESCRIPTION (<i>Brief scope, size, cost, etc.</i>) AND SPECIFIC ROLE Project Principal: EBS is responsible for conducting comprehensive AHERA asbestos surveys, pre-renovation or demolition asbestos surveys, air quality testing during abatements, lead-based paint testing, indoor air quality/fungi mold testing, risk assessment, noise testing, project management, report preparation. EBS also conducts awareness and right-to-know training, and consulting services, on as needed basis. Mr. Gomez assigns/manages field staff, prepares proposal, reports, etc. (Fee >\$500,000). | <input checked="" type="checkbox"/> | Check if project performed with current firm |

STANDARD FROM 330 (REV. 8/2016) PAGE 2

E. RESUMES OF KEY PERSONNEL PROPOSED FOR THIS CONTRACT*(Complete one Section E for each key person.)*

| | | | |
|--|--|-------------------------|-----------------------------------|
| 12. NAME Joseph C. Chan, P.E., CGC | 13. ROLE IN THIS CONTRACT Sr. Project Engineer/Project Manager | 14. YEARS OF EXPERIENCE | |
| | | a. TOTAL 36 | b. WITH CURRENT FIRM 10 |

15. FIRM NAME AND LOCATION (City and State)

EBS ENGINEERING, INC., 4715 NW 157 STREET, SUITE 202, MIAMI, FLORIDA 33014

16. EDUCATION (DEGREE AND SPECIALIZATION)

Bachelor of Science in Civil Engineering, 1981

17. CURRENT PROFESSIONAL REGISTRATION (STATE AND DISCIPLINE)

Florida Professional Engineer / Florida Underground Utility & Excavator Contractor / Florida General Contractor

18. OTHER PROFESSIONAL QUALIFICATIONS (Publications, Organizations, Training, Awards, etc.)

Registered Professional Engineer in Texas and Massachusetts / America Society of Civil Engineers / Advanced Work Zone Traffic Control Certification**19. RELEVANT PROJECTS**

| (1) TITLE AND LOCATION (City and State) | (2) YEAR COMPLETED | |
|---|--|---|
| NW 130 Street from NW 10 Avenue to NW 12 Avenue, North Miami, Florida | PROFESSIONAL SERVICES 2018 | CONSTRUCTION (If applicable) Ongoing |
| a. (3) BRIEF DESCRIPTION (Brief scope, size, cost, etc.) AND SPECIFIC ROLE Senior Project Engineer/QA/QC Review: City of North Miami contracted EBS Engineering, Inc. as the prime consultant for the design of NW 130 Street roadway sections improvements in the city. The project consisted of roadway resurfacing with the necessary upgrades to driveways, curbing, sidewalks, drainage systems, lighting, parking, cost estimates, etc. This project was divided into three phases – the Pre-Design, Design/ Construction Documents and Construction Contract Administration phases. EBS assigned one inspector to this project (Construction cost: \$684,590). | <input checked="" type="checkbox"/> Check if project performed with current firm | |
| Sanitary Sewer Pump Station 10 Rehabilitation and New 12" Force Main Installation, City of Opa Locka, Florida | PROFESSIONAL SERVICES 2014 | CONSTRUCTION (If applicable) 2014 |
| b. (3) BRIEF DESCRIPTION (Brief scope, size, cost, etc.) AND SPECIFIC ROLE Project Manager: - EBS as the lead design consultant provided design services for the rehabilitation of Pump Station and associated force main including a modern submersible pump station along with about 2,500 linear feet of new force main installation connecting an existing 12" force main along Perviz Ave in the City of Opa-Locka. The project was to help the city gained a release of Pump Station 10 from absolute moratorium. The design tasks included data collection, data analysis, design of submersible pump station, design of about 2500 linear feet of new force main, construction plans and documents preparation thru construction phase services, commissioning, etc. Fees \$67,400 | <input checked="" type="checkbox"/> Check if project performed with current firm | |
| NW 128 Street Roadway and Drainage Improvements Services, City of Opa Locka, Florida | PROFESSIONAL SERVICES 2014 | CONSTRUCTION (If applicable) 2014 |
| c. (3) BRIEF DESCRIPTION (Brief scope, size, cost, etc.) AND SPECIFIC ROLE Senior Project Engineer/QA/QC Review: EBS as the lead design consultant provided design services for the milling/resurfacing and drainage improvements of the about 1.0-mile Section of the 2-lane rural collector roadway. The project consists of analysis of existing drainage system, milling and resurfacing of the deteriorating roadway, signing and pavement marking, utilities coordination, permitting including surveying and geotechnical works. Fees \$395,820. | <input checked="" type="checkbox"/> Check if project performed with current firm | |
| Design Services for SR-112/Arthur Godfrey Road from MP 0.010 to MP 0.804 in Miami Beach, Florida | PROFESSIONAL SERVICES 2013 | CONSTRUCTION (If applicable) 2013 |
| d. (3) BRIEF DESCRIPTION (Brief scope, size, cost, etc.) AND SPECIFIC ROLE Senior Project Engineer/QA/QC Review: EBS as the prime consultant, provided design services for about 1.0-mile Section of the 5-lane urban principal highway. The scope of services included pavement design, signing and pavement marking, drainage analysis, Signalization, miscellaneous structure, bridge retrofit, utilities coordination, survey and photogrammetric mapping, TCP, geotechnical analysis, cost estimates, plan preparation and post-design services. The project consists of milling and resurfacing of existing deteriorating roadway, retrofitting bridge and other miscellaneous structure, and also included improvements for signing and pavement making, signalization, lighting, sidewalk, etc. Tasks included supervision of soil boring/well installation, soil/groundwater sampling, data evaluation, reports, etc. (Fees 555,600) | <input checked="" type="checkbox"/> Check if project performed with current firm | |
| NE 133 Street from West Dixie Highway to NE 11 Avenue, North Miami, Florida | PROFESSIONAL SERVICES 2018 | CONSTRUCTION (If applicable) Ongoing |

| | | |
|----|---|--|
| e. | (3) BRIEF DESCRIPTION (Brief scope, size, cost, etc.) AND SPECIFIC ROLE | <input checked="" type="checkbox"/> Check if project performed with current firm |
| | Senior Project Engineer/QA/QC Review: - City of North Miami contracted EBS Engineering, Inc. as the prime consultant for the design of NE 133 Street roadway sections improvements in the city. The project consisted of roadway resurfacing with the necessary upgrades to driveways, curbing, sidewalks, drainage systems, lighting, parking, cost estimates, etc. This project was divided into three phases – the Pre-Design, Design/ Construction Documents and Construction Contract Administration phases. EBS assigned one inspector to this project (Construction cost: \$460,560). | |
| | (1) TITLE AND LOCATION (City and State) | (2) YEAR COMPLETED |
| | Right-of-Way Condition Survey, Citywide, North Miami, Florida | PROFESSIONAL SERVICES 2017 |
| | | CONSTRUCTION (If applicable) N/A |
| f. | (3) BRIEF DESCRIPTION (Brief scope, size, cost, etc.) AND SPECIFIC ROLE | <input checked="" type="checkbox"/> Check if project performed with current firm |
| | Senior Project Engineer/QA/QC Review: - City of North Miami contracted EBS as the prime consultant to conduct a visual survey of its roadway and to develop a management program that prioritizes repairs, replacement and improvements. The work included conducting a right-of-way condition survey (ROWCS) for all roadways within its boundaries. The main tasks were field data collection, creation of data spreadsheet and preparation of report including cost estimates for addressing the documented issues. Other tasks included consultation with staff, project preview and presentation to the City Council (Fees: \$175, 850). | |
| | (1) TITLE AND LOCATION (City and State) | (2) YEAR COMPLETED |
| | NE 2nd Avenue from NE 84 Street to NE 91 Street, Miami-Dade County, Florida | PROFESSIONAL SERVICES 2010 |
| | | CONSTRUCTION (If applicable) 2010 |
| g. | (3) BRIEF DESCRIPTION (Brief scope, size, cost, etc.) AND SPECIFIC ROLE | <input checked="" type="checkbox"/> Check if project performed with current firm |
| | Senior Project Engineer/QA/QC Review: Miami-Dade County Public Works contracted EBS Engineering, Inc. as the prime consultant for the 0.5-mile urban roadway reconstruction design and replacement of Little River canal bridge design. Project tasks included master planning, public involvement/ outreach and public presentation, coordination of relocation existing utilities, pavement design, pavement markings and signing, signalization, lighting, drainage systems, traffic controls plans, permits, construction details, cost estimates, specifications and plans production. Also post design services including response to RFIs, review and/or modifications based on site conditions (Construction Cost: \$7.6m). | |
| | (1) TITLE AND LOCATION (City and State) | (2) YEAR COMPLETED |
| | Sanitary Sewer Pump Station #8 Rehabilitation and New 8-inch Force Main Installation, City of Opa Locka, Florida | PROFESSIONAL SERVICES 2012 |
| | | CONSTRUCTION (If applicable) 2012 |
| h. | (3) BRIEF DESCRIPTION (Brief scope, size, cost, etc.) AND SPECIFIC ROLE | <input checked="" type="checkbox"/> Check if project performed with current firm |
| | Project Manager: EBS as the lead design consultant provided design services for Pump Station #8 rehabilitation with SCADA ready control panel and installation of 1500' force main. tasks for the project included planning, data collection, data analysis, review of existing pump station performance, analysis of the Stations #8, 9, 10, and 11A service area sewer system network to ensure adequate capacity, and the design of the new force main and submersible sewer pump station to meet current demand, coordination of permitting, project management and periodic site inspection during construction. EBS Fees: \$39,300 | |
| | (1) TITLE AND LOCATION (City and State) | (2) YEAR COMPLETED |
| | 5941 Biscayne Boulevard Commercial Building, Miami, Florida | PROFESSIONAL SERVICES 2015 |
| | | CONSTRUCTION (If applicable) 2015 |
| i. | (3) BRIEF DESCRIPTION (Brief scope, size, cost, etc.) AND SPECIFIC ROLE | <input checked="" type="checkbox"/> Check if project performed with current firm |
| | Project Manager: Design of sanitary sewer collection systems. Design of on-site domestic water and irrigation line service. Design of 460 linear feet of 8-inch water main with a fire hydrant. Design of site grading, roadway, pavement markings, signing and drainage systems. Additional tasks also included bid plans, permitting, construction cost estimates, and inspections during construction. Fees: \$45,800 | |
| | (1) TITLE AND LOCATION (City and State) | (2) YEAR COMPLETED |
| | SR-710/Beeline Highway – 3R Design Services, Palm Beach County, Florida | PROFESSIONAL SERVICES 2012 |
| | | CONSTRUCTION (If applicable) 2012 |
| j. | (3) BRIEF DESCRIPTION (Brief scope, size, cost, etc.) AND SPECIFIC ROLE | <input checked="" type="checkbox"/> Check if project performed with current firm |
| | Senior Project Engineer/QA/QC Review: EBS as the prime consultant, provided design services for milling and resurfacing of the 3.5-mile roadway. The project consists of addition of 5' paved shoulder, milling and resurfacing of the deteriorating roadway including surveying, resurfacing, pavement making and signing, signalization, environmental, utilities coordination, sidewalk, etc. The main tasks included typical section package, pavement design package, 3-R report, drainage mini-drip report, roadway plans, traffic controls plans, signalization plans, construction details, cost estimates, specifications, and plans production. Project also included utility coordination, environmental review, miscellaneous landscaping plans, and post design services (Fee \$401,300). | |

STANDARD FROM 330 (REV. 8/2016) PAGE 2

E. RESUMES OF KEY PERSONNEL PROPOSED FOR THIS CONTRACT*(Complete one Section E for each key person.)*

| 12. NAME | 13. ROLE IN THIS CONTRACT | 14. YEARS OF EXPERIENCE | |
|------------------------------|--------------------------------|-------------------------|----------------------|
| | | a. TOTAL | b. WITH CURRENT FIRM |
| Pamela A. Lemme, P.E. | Senior Project Engineer | 32 | 3 |

15. FIRM NAME AND LOCATION (City and State)

EBS ENGINEERING, INC, 4715 NW 157 STREET, SUITE 202, MIAMI, FLORIDA 33014

16. EDUCATION (DEGREE AND SPECIALIZATION)

B.S Civil Engineering, University of Arizona Tucson, Arizona 1984

17. CURRENT PROFESSIONAL REGISTRATION (STATE AND DISCIPLINE)

FL Professional Engineer / MD Professional Engineer / MI Professional Engineer / VA Professional Engineer

18. OTHER PROFESSIONAL QUALIFICATIONS (Publications, Organizations, Training, Awards, etc.)

American Society of Civil Engineers / EPA AHERA Asbestos Inspector, Supervisor & Management Planner / OSHA 40 Hour HAZWOPER / 8 Hour Site Supervisor /**19. RELEVANT PROJECTS**

| | (1) TITLE AND LOCATION (City and State) | (2) YEAR COMPLETED | |
|----|--|--|------------------------------|
| | | PROFESSIONAL SERVICES | CONSTRUCTION (If applicable) |
| a. | MIC-Earlington Heights Metrorail Extension Right-of-Way, Miami, Florida | 2008 | N/A |
| | (3) BRIEF DESCRIPTION (Brief scope, size, cost, etc.) AND SPECIFIC ROLE Project Manager: for Phase I & II Environmental Site Assessments for parcels which required assessment due to revised right-of-way alignment along the MIC-Earlington Heights Metrorail Extension corridor. Tasks for Phase I as per ASTM Standard Practice E 1527-05, included investigating the historic land used at the sites, any evidence of contamination past or present, impact of offsite activities and surrounding properties and report preparation. Tasks for Phase II included supervision of soil boring/well installation, soil/groundwater sampling, data evaluation, etc. EBS also conducted Pre-Demolition Asbestos Survey for the buildings to be demolished in each parcel. EBS Fees: \$75,350 | <input checked="" type="checkbox"/> Check if project performed with current firm | |
| b. | Miami-Dade Transit North Corridor Metrorail Extension, NW 27 Avenue, Miami-Dade County, Florida | 2008 | N/A |
| | (3) BRIEF DESCRIPTION (Brief scope, size, cost, etc.) AND SPECIFIC ROLE Project Manager: - for Phase I Environmental Site Assessments for 64 of the parcels identified for acquisition or that maybe impacted by the planned rail extension. Tasks for Phase I as per ASTM Standard Practice E 1527-05, included investigating historic land use at the sites, evidence of contamination past or present, impact of offsite activities and surrounding properties. Prepared a report of our findings with recommendations for Phase II assessments for some of the sites. EBS also performed Phase II site assessments along the corridor as a team with PEER Consultant, P.C. (Prime). Tasks included supervision of soil boring/well installation, soil/groundwater sampling, data evaluation, reports, etc. (Fees \$179,200). | <input checked="" type="checkbox"/> Check if project performed with current firm | |
| c. | Nashville Long-Term Recovery Planning, Nashville, Tennessee | 2012 | N/A |
| | (3) BRIEF DESCRIPTION (Brief scope, size, cost, etc.) AND SPECIFIC ROLE Deputy Project Manager: Evaluating the impact of the flood and developing projects that would place Nashville back on its pre-flood development path and do so in a sustainable manner. This award-winning, 12-week project included extensive community participation and resulted in the development of 25 high recovery value projects and seven "Complete Community Visions" showing how combinations of these projects at a neighborhood level could significantly affect the quality of life and economic prosperity. Responsibilities included evaluation of existing infrastructure, public safety and emergency preparedness aspects of the study as well as management administration and coordination. This project received the Engineering Excellence Award from ACEC/MA. | <input type="checkbox"/> Check if project performed with current firm | |
| d. | Miscellaneous Environmental Services – AT&T Telecommunication Facilities, South Florida | Ongoing | N/A |
| | (3) BRIEF DESCRIPTION (Brief scope, size, cost, etc.) AND SPECIFIC ROLE Project Manager: EBS is responsible for conducting comprehensive AHERA asbestos surveys, pre-renovation or demolition asbestos surveys, air quality testing during abatements, lead-based paint testing, indoor air quality/fungi mold testing, risk assessment, noise testing, project management, report preparation. EBS also conducts awareness and right-to-know training, and consulting services, on as needed basis. (Fee >\$500,000) | <input checked="" type="checkbox"/> Check if project performed with current firm | |
| e. | DC Department of Housing and Community Development (DCHD), Washington DC | 2010 | N/A |
| | (3) BRIEF DESCRIPTION (Brief scope, size, cost, etc.) AND SPECIFIC ROLE Project Manager: - for basic ordering agreement to conduct Phase I ESAs for properties which the DCHD is planning to purchase/acquire. Properties assessed included residential, retail and commercial sites within the District of Columbia. | <input type="checkbox"/> Check if project performed with current firm | |

E. RESUMES OF KEY PERSONNEL PROPOSED FOR THIS CONTRACT*(Complete one Section E for each key person.)*

| | | | |
|---------------------------------------|---|-------------------------|-----------------------------------|
| 12. NAME Harry Fanfan, E.I. | 13. ROLE IN THIS CONTRACT Project Engineer / Senior Inspector | 14. YEARS OF EXPERIENCE | |
| | | a. TOTAL 19 | b. WITH CURRENT FIRM 15 |

15. FIRM NAME AND LOCATION (City and State)

EBS ENGINEERING, INC., 4715 NW 157 STREET, SUITE 202, MIAMI, FLORIDA 33014

16. EDUCATION (DEGREE AND SPECIALIZATION)

Bachelor of Science in Civil Engineering**Masters of Science in Civil Engineering**

17. CURRENT PROFESSIONAL REGISTRATION (STATE AND DISCIPLINE)

Florida / Engineer in Training (EIT)

18. OTHER PROFESSIONAL QUALIFICATIONS (Publications, Organizations, Training, Awards, etc.)

Mr. Fanfan's training/certifications include Intermediate MOT, CTQP Asphalt Paving Level 1, Troxler Nuclear Safety Training, and ACI Concrete Field Tech. 1; CTQP Earthwork Level 1, Asphalt Plant & Pile Driving**19. RELEVANT PROJECTS**

| (1) TITLE AND LOCATION (City and State) | (2) YEAR COMPLETED | |
|--|--|---|
| Right-of-Way Condition Survey (ROWCS), City of North Miami, Florida | PROFESSIONAL SERVICES 2017 | CONSTRUCTION (If applicable) N/A |
| a. (3) BRIEF DESCRIPTION (Brief scope, size, cost, etc.) AND SPECIFIC ROLE Project Engineer: City of North Miami contracted EBS as the prime consultant to conduct a visual survey of its roadway and to develop a management program that prioritizes repairs, replacement and improvements. The work included conducting a right-of-way condition survey (ROWCS) for all roadways within its boundaries. The main tasks were field data collection, creation of data spreadsheet and preparation of report including cost estimates for addressing the documented issues. Other tasks included consultation with staff, project preview and presentation to the City Council (Fees: \$175, 850). | <input checked="" type="checkbox"/> Check if project performed with current firm | |
| NW 130 Street from NW 10 Avenue to NW 12 Avenue, North Miami, Florida | PROFESSIONAL SERVICES 2018 | CONSTRUCTION (If applicable) On-Going |
| b. (3) BRIEF DESCRIPTION (Brief scope, size, cost, etc.) AND SPECIFIC ROLE Project Engineer: - City of North Miami contracted EBS Engineering, Inc. as the prime consultant for the design of NW 130 Street roadway sections improvements in the city. The project consisted of roadway resurfacing with the necessary upgrades to driveways, curbing, sidewalks, drainage systems, lighting, parking, cost estimates, etc. This project was divided into three phases – the Pre-Design, Design/ Construction Documents and Construction Contract Administration phases. EBS assigned one inspector to this project (Construction cost: \$684,590) | <input checked="" type="checkbox"/> Check if project performed with current firm | |
| Design Services for SR-112/Arthur Godfrey Road from MP 0.010 to MP 0.804 in Miami Beach, Florida | PROFESSIONAL SERVICES 2013 | CONSTRUCTION (If applicable) 2013 |
| c. (3) BRIEF DESCRIPTION (Brief scope, size, cost, etc.) AND SPECIFIC ROLE Designer: EBS as the prime consultant, provided design services for about 1.0-mile Section of the 5-lane urban principal highway. The scope of services included pavement design, signing and pavement marking, drainage analysis, Signalization, miscellaneous structure, bridge retrofit, utilities coordination, survey and photogrammetric mapping, TCP, geotechnical analysis, cost estimates, plan preparation and post-design services. (Fees 555,600). | <input checked="" type="checkbox"/> Check if project performed with current firm | |
| NE 133 Street from West Dixie Highway to NE 11 Avenue, North Miami, Florida | PROFESSIONAL SERVICES 2018 | CONSTRUCTION (If applicable) On-Going |
| d. (3) BRIEF DESCRIPTION (Brief scope, size, cost, etc.) AND SPECIFIC ROLE Project Engineer/Inspector: City of North Miami contracted EBS Engineering, Inc. as the prime consultant for the design of NE 133 Street roadway sections improvements in the city. The project consisted of roadway resurfacing with the necessary upgrades to driveways, curbing, sidewalks, drainage systems, lighting, parking, cost estimates, etc. (Construction cost: \$460,560). | <input checked="" type="checkbox"/> Check if project performed with current firm | |
| Engineering Construction Inspection Services -(E05-OCI—02, C), Miami-Dade County, Florida | PROFESSIONAL SERVICES 2009 | CONSTRUCTION (If applicable) N/A |
| e. (3) BRIEF DESCRIPTION (Brief scope, size, cost, etc.) AND SPECIFIC ROLE Project Engineer/Inspector: for construction engineering management services for various roadway/ drainage improvement and canal dredging/restoration projects throughout the county with total construction budget exceeding \$20 million. He served as one of the inspector/senior inspector for this project - performed quality control inspection on all ongoing work. He also observed the construction activities, checking for compliance, supervising on-site tests, checking on public complaints, resolving conflicts, and preparing daily report with quantities of materials used for construction or hauled for disposal. | <input checked="" type="checkbox"/> Check if project performed with current firm | |

E. RESUMES OF KEY PERSONNEL PROPOSED FOR THIS CONTRACT*(Complete one Section E for each key person.)*

| 12. NAME | 13. ROLE IN THIS CONTRACT | 14. YEARS OF EXPERIENCE | |
|--------------------|--|-------------------------|----------------------|
| David Batey | Project Environmental Supervisor / Senior Inspector | a. TOTAL | b. WITH CURRENT FIRM |
| | | 30 | 17 |

15. FIRM NAME AND LOCATION (City and State)

EBS ENGINEERING, INC., 4715 NW 157 STREET, SUITE 202, MIAMI, FLORIDA 33014

16. EDUCATION (DEGREE AND SPECIALIZATION)

Bachelor of Science in Mechanical Engineering, June 1983

17. CURRENT PROFESSIONAL REGISTRATION (STATE AND DISCIPLINE)

18. OTHER PROFESSIONAL QUALIFICATIONS (Publications, Organizations, Training, Awards, etc.)

Mr. Batey's training/certifications include NPDES Stormwater Management / OSHA 40 Hour HAZWOPER / 8 Hour Site Supervisor / EPA AHERA Asbestos Inspector & Supervisor / Intermediate MOT / CTQP Asphalt Paving /CTQP Earth Work

19. RELEVANT PROJECTS

| | | | |
|----|--|--|------------------------------|
| | (1) TITLE AND LOCATION (City and State) | (2) YEAR COMPLETED | |
| | Miscellaneous Environmental Services – AT&T Telecommunication Facilities, South Florida | PROFESSIONAL SERVICES | CONSTRUCTION (If applicable) |
| | | Ongoing | N/A |
| a. | (3) BRIEF DESCRIPTION (Brief scope, size, cost, etc.) AND SPECIFIC ROLE | <input checked="" type="checkbox"/> Check if project performed with current firm | |
| | Project Environmental Supervisor/Inspector: EBS is responsible for conducting comprehensive AHERA asbestos surveys, pre-renovation or demolition asbestos surveys, air quality testing during abatements, lead-based paint testing, indoor air quality/fungi mold testing, risk assessment, noise testing, project management, report preparation. EBS also conducts awareness and right-to-know training, and consulting services, on as needed basis. (Fees >\$500,000). | | |
| | (1) TITLE AND LOCATION (City and State) | (2) YEAR COMPLETED | |
| | Miami City Hall – New Stormwater Trench Landscaping Area, Miami, Florida | PROFESSIONAL SERVICES | CONSTRUCTION (If applicable) |
| | | 2010 | N/A |
| b. | (3) BRIEF DESCRIPTION (Brief scope, size, cost, etc.) AND SPECIFIC ROLE | <input checked="" type="checkbox"/> Check if project performed with current firm | |
| | Project Environmental Supervisor: - for the contaminated site assessment, remedial action plan and remedial operation. EBS performed remediation of a new stormwater trench with petroleum contaminated soil and groundwater at the City Hall landscaping project site. About 160 cubic yards of petroleum contaminated soil was removed for disposal. EBS conducted site investigation/ sampling, and evaluated the laboratory result for the effectiveness of the remediation at the site, as per Chapter 62-777 of the Florida Administrative Code (FAC) and Miami-Dade County Chapter 24 Code. EBS also prepared remedial plan and submitted a Report of Remedial Action and Source Removal Report Addendum to Miami-Dade Department of Environmental Resources Management (DERM). Fees \$17,000 | | |
| | (1) TITLE AND LOCATION (City and State) | (2) YEAR COMPLETED | |
| | Lead Evaluation Services - HUD Atlanta Home Ownership Center, for Florida, Puerto Rico and U.S Virgin Islands | PROFESSIONAL SERVICES | CONSTRUCTION (If applicable) |
| | | 2015 | N/A |
| c. | (3) BRIEF DESCRIPTION (Brief scope, size, cost, etc.) AND SPECIFIC ROLE | <input checked="" type="checkbox"/> Check if project performed with current firm | |
| | Task Manager: Chinye-EBS Evaluation Services, LLC. (JV) was contracted in November 2010 by HUD to perform lead evaluation services including visual assessments, lead-based inspections, stabilization plans and clearance examinations for single family (1-4units) properties in Atlanta Home Ownership Center (HOC) covering 10 States, Puerto Rico and the Virgin Islands. This contract is on-going and estimated to evaluate 4,000 single family properties annually with total 5-year contract value of \$13.5m. | | |
| | (1) TITLE AND LOCATION (City and State) | (2) YEAR COMPLETED | |
| | Town Park Plaza North Condominium, 549 NW 19 Street, Miami, Florida | PROFESSIONAL SERVICES | CONSTRUCTION (If applicable) |
| | | Ongoing | N/A |
| d. | (3) BRIEF DESCRIPTION (Brief scope, size, cost, etc.) AND SPECIFIC ROLE | <input checked="" type="checkbox"/> Check if project performed with current firm | |
| | Project Environmental Supervisor: EBS provided miscellaneous environmental engineering including planning, asbestos consulting, lead-based paint evaluation services, fungi mold assessment and testing, prior to and during the planned renovation of the 20 condominium buildings located at 549 NW 19 Street in Miami, Florida. Other tasks included project/air monitoring, and supervision of abatement work, preparation of reports, work action plan/specifications, cost estimate, etc. (Fees \$63,000). | | |
| | (1) TITLE AND LOCATION (City and State) | (2) YEAR COMPLETED | |
| | Miami-Dade Transit MIC-Earlington Heights Metrorail Extension, Miami, Florida | PROFESSIONAL SERVICES | CONSTRUCTION (If applicable) |
| | | 2008 | N/A |
| e. | (3) BRIEF DESCRIPTION (Brief scope, size, cost, etc.) AND SPECIFIC ROLE | <input checked="" type="checkbox"/> Check if project performed with current firm | |
| | Project Environmental Supervisor: EBS performed Phase I & II Environmental Site Assessments for parcels which required assessment due to revised right-of-way alignment along the MIC-Earlington Heights Metrorail Extension corridor. Additional tasks for Phase II included supervision of soil boring/well installation, soil/groundwater sampling, data evaluation, etc. EBS also conducted Pre-Demolition Asbestos Survey for the buildings to be demolished in each parcel (Fees \$75,350). | | |

STANDARD FROM 330 (REV. 8/2016) PAGE 2

E. RESUMES OF KEY PERSONNEL PROPOSED FOR THIS CONTRACT*(Complete one Section E for each key person.)*

| | | | |
|---------------------------------|---|-------------------------|----------------------------------|
| 12. NAME Eric I. Oleh | 13. ROLE IN THIS CONTRACT Project Environmental Supervisor/ Inspector | 14. YEARS OF EXPERIENCE | |
| | | a. TOTAL 22 | b. WITH CURRENT FIRM 8 |

15. FIRM NAME AND LOCATION (City and State)

EBS ENGINEERING, INC., 4715 NW 157 STREET, SUITE 202, MIAMI, FLORIDA 33014

16. EDUCATION (DEGREE AND SPECIALIZATION)

B.S. in Construction Management, FIU, Miami, Florida, 2015

17. CURRENT PROFESSIONAL REGISTRATION (STATE AND DISCIPLINE)

18. OTHER PROFESSIONAL QUALIFICATIONS (Publications, Organizations, Training, Awards, etc.)

Mr. Oleh's training/certifications include EPA AHERA Asbestos Inspector & Supervisor / Intermediate MOT / CTQP Asphalt Paving /CTQP Earth Work

19. RELEVANT PROJECTS

| (1) TITLE AND LOCATION (City and State) | | (2) YEAR COMPLETED | |
|--|---|--|-------------------------------------|
| Miscellaneous Environmental Services – AT&T Telecommunication Facilities, South Florida | | PROFESSIONAL SERVICES Ongoing | CONSTRUCTION (If applicable) N/A |
| a. | (3) BRIEF DESCRIPTION (Brief scope, size, cost, etc.) AND SPECIFIC ROLE Project Environmental Supervisor/Inspector: EBS is responsible for conducting comprehensive AHERA asbestos surveys, pre-renovation or demolition asbestos surveys, air quality testing during abatements, lead-based paint testing, indoor air quality/fungi mold testing, risk assessment, noise testing, project management, report preparation. EBS also conducts awareness and right-to-know training, and consulting services, on as needed basis. (Fees >\$500,000). | <input checked="" type="checkbox"/> Check if project performed with current firm | |
| (1) TITLE AND LOCATION (City and State) | | (2) YEAR COMPLETED | |
| Town Park Plaza North Condominium, 549 NW 19 Street, Miami, Florida | | PROFESSIONAL SERVICES Ongoing | CONSTRUCTION (If applicable) N/A |
| b. | (3) BRIEF DESCRIPTION (Brief scope, size, cost, etc.) AND SPECIFIC ROLE Project Environmental Supervisor: EBS provided miscellaneous environmental engineering including planning, asbestos consulting, lead-based paint evaluation services, fungi mold assessment and testing, prior to and during the planned renovation of the 20 condominium buildings located at 549 NW 19 Street in Miami, Florida. Other tasks included project/air monitoring, and supervision of abatement work, preparation of reports, work action plan/specifications, cost estimate, etc. (Fees \$63,000). | <input checked="" type="checkbox"/> Check if project performed with current firm | |
| (1) TITLE AND LOCATION (City and State) | | (2) YEAR COMPLETED | |
| Terminal E – Crawl Space Mezzanine Level/Hotel Mezzanine Office, Miami International Airport, Miami, Florida | | PROFESSIONAL SERVICES 2014 | CONSTRUCTION (If applicable) N/A |
| c. | (3) BRIEF DESCRIPTION (Brief scope, size, cost, etc.) AND SPECIFIC ROLE Project Environmental Supervisor/Inspector: Asbestos consulting services including pre-renovation asbestos survey and abatement of asbestos-containing pipe insulation and mastic. Other tasks associated with the areas renovation preparation of plans and specifications for removal of asbestos-containing materials and project management during abatement, project/air monitoring, preparation of reports, etc. (EBS Fee: \$4,750) | <input checked="" type="checkbox"/> Check if project performed with current firm | |
| (1) TITLE AND LOCATION (City and State) | | (2) YEAR COMPLETED | |
| SW 56 Avenue (Dr. Martin Luther King Jr. Blvd.) from SW 41 Street/ County Line Road to SR 824/Pembroke Road, West Park, Florida | | PROFESSIONAL SERVICES 2014 | CONSTRUCTION (If applicable) N/A |
| d. | (3) BRIEF DESCRIPTION (Brief scope, size, cost, etc.) AND SPECIFIC ROLE Inspector: EBS provided construction engineering inspection (CEI) for this roadway reconstruction and drainage improvement project. EBS inspector documented daily construction activities, ensuring the contractor was utilizing MOT and controlling dust, dirt and debris. Other tasks included documentation of any significant field changes, observation of materials testing where applicable, photo or video documentation, etc. (Construction Cost: \$1.7m) | <input checked="" type="checkbox"/> Check if project performed with current firm | |
| (1) TITLE AND LOCATION (City and State) | | (2) YEAR COMPLETED | |
| Concourse D, E & G, Miami International Airport, Miami, Florida | | PROFESSIONAL SERVICES 2013 | CONSTRUCTION (If applicable) N/A |
| e. | (3) BRIEF DESCRIPTION (Brief scope, size, cost, etc.) AND SPECIFIC ROLE Project Environmental Supervisor: EBS performed various pre-demolition or renovation asbestos survey, moisture survey/mold assessment, indoor air quality studies, and/or abatement services on as needed basis for tenant spaces. Mr. Oleh was one of the field staff conducting the survey – sampling all suspect asbestos-containing materials (ACMs) in the spaces, performing air sampling or monitoring the abatement/remediation work done by the contractors. He also documented the materials conditions, quantities and potential for possible fibers release, took photographs and prepared chain-of-custody for samples. During abatement, he observed the work activities, checking for compliance, checking on public complaints, resolving conflicts, and preparing daily report. (Fees \$25,300). | <input checked="" type="checkbox"/> Check if project performed with current firm | |

E. RESUMES OF KEY PERSONNEL PROPOSED FOR THIS CONTRACT*(Complete one Section E for each key person.)*

| | | | |
|----------------------------|---|-------------------------|----------------------|
| 12. NAME | 13. ROLE IN THIS CONTRACT | 14. YEARS OF EXPERIENCE | |
| Ronquavis T. Fulton | Environmental Supervisor/ Field Technician | a. TOTAL | b. WITH CURRENT FIRM |
| | | 5 | 2 |

15. FIRM NAME AND LOCATION (City and State)

EBS ENGINEERING, INC., 4715 NW 157 STREET, SUITE 202, MIAMI, FLORIDA 33014

16. EDUCATION (DEGREE AND SPECIALIZATION)

Associate in Science, Miami-Dade College, Florida, 2018

17. CURRENT PROFESSIONAL REGISTRATION (STATE AND DISCIPLINE)

18. OTHER PROFESSIONAL QUALIFICATIONS (Publications, Organizations, Training, Awards, etc.)

Mr. Fulton's training/certifications include EPA AHERA Asbestos Inspector & Supervisor / Safety in Construction**19. RELEVANT PROJECTS**

| | | | |
|--|---|--|------------------------------|
| (1) TITLE AND LOCATION (City and State) | | (2) YEAR COMPLETED | |
| Miscellaneous Environmental Services – AT&T Telecommunication Facilities, South Florida | | PROFESSIONAL SERVICES | CONSTRUCTION (If applicable) |
| | | Ongoing | N/A |
| a. | (3) BRIEF DESCRIPTION (Brief scope, size, cost, etc.) AND SPECIFIC ROLE | <input checked="" type="checkbox"/> Check if project performed with current firm | |
| Environmental Supervisor/Field Technician: EBS is responsible for conducting comprehensive AHERA asbestos surveys, pre-renovation or demolition asbestos surveys, air quality testing during abatements, lead-based paint testing, indoor air quality/fungi mold testing, risk assessment, noise testing, project management, report preparation. EBS also conducts awareness and right-to-know training, and consulting services, on as needed basis. (Fees >\$500,000). | | | |
| (1) TITLE AND LOCATION (City and State) | | (2) YEAR COMPLETED | |
| Town Park Plaza North Condominium, 549 NW 19 Street, Miami, Florida | | PROFESSIONAL SERVICES | CONSTRUCTION (If applicable) |
| | | Ongoing | N/A |
| b. | (3) BRIEF DESCRIPTION (Brief scope, size, cost, etc.) AND SPECIFIC ROLE | <input checked="" type="checkbox"/> Check if project performed with current firm | |
| Environmental Supervisor/Field Tech: EBS provided miscellaneous environmental engineering including planning, asbestos consulting, lead-based paint evaluation services, fungi mold assessment and testing, prior to and during the planned renovation of the 20 condominium buildings located at 549 NW 19 Street in Miami, Florida. Other tasks included project/air monitoring, and supervision of abatement work, preparation of reports, work action plan/specifications, cost estimate, etc. (Fees \$63,000). | | | |
| (1) TITLE AND LOCATION (City and State) | | (2) YEAR COMPLETED | |
| Terminal E, F, G, H and J Security and Communication Rooms, Miami International Airport, Miami, Florida | | PROFESSIONAL SERVICES | CONSTRUCTION (If applicable) |
| | | 2017 | N/A |
| c. | (3) BRIEF DESCRIPTION (Brief scope, size, cost, etc.) AND SPECIFIC ROLE | <input checked="" type="checkbox"/> Check if project performed with current firm | |
| Environmental Supervisor/Field Tech: EBS performed various pre-renovation asbestos survey for the Terminal E, F, G, H and J Security and Communication Rooms prior to the planned renovation in the rooms. Main tasks included sampling all suspect asbestos-containing materials (ACMs) in the rooms, reviewing existing plans to ensure sampling is complete and as per established protocol. Other tasks included documenting the materials conditions, quantities and potential for possible fibers release, took photographs and prepared chain-of-custody for samples, laboratory analysis and survey report of the findings with recommendations for any ACM found (Fees: \$5,420). | | | |
| (1) TITLE AND LOCATION (City and State) | | (2) YEAR COMPLETED | |
| Administration Building & Building #2, Homestead General Airport, 28700 SW 217 Ave, Homestead, Florida | | PROFESSIONAL SERVICES | CONSTRUCTION (If applicable) |
| | | 2018 | N/A |
| d. | (3) BRIEF DESCRIPTION (Brief scope, size, cost, etc.) AND SPECIFIC ROLE | <input checked="" type="checkbox"/> Check if project performed with current firm | |
| Environmental Supervisor: EBS provided mold assessment services in two buildings - Administration Building and Building #2 at the Homestead General Aviation Airport in Homestead, Florida. The Main tasks included moisture survey and mold growth assessment, project monitoring during mold remediation work, project management, report preparation with recommendations for actions, preparation of work action plan/specifications, final air clearance sampling, etc. (Fees: \$5, 060). | | | |
| (1) TITLE AND LOCATION (City and State) | | (2) YEAR COMPLETED | |
| Jackson South Community Hospital located at 9333 SW 152 Street in Miami, Florida | | PROFESSIONAL SERVICES | CONSTRUCTION (If applicable) |
| | | 2017 | N/A |
| e. | (3) BRIEF DESCRIPTION (Brief scope, size, cost, etc.) AND SPECIFIC ROLE | <input checked="" type="checkbox"/> Check if project performed with current firm | |
| Environmental Supervisor/Field Tech: EBS provided pre-renovation asbestos survey, and moisture survey/fungi mold assessment prior to the planned renovation in the hospital. The main tasks included sampling all suspect asbestos-containing materials (ACMs) in the renovation areas, reviewing existing plans to ensure sampling is complete, moisture survey and mold assessment. Other tasks included documenting the materials conditions, quantities and potential for possible fibers release, took photographs and prepared chain-of-custody for samples, samples analysis, and preparation of reports with recommendations. (Fee: \$9,330). | | | |

E. RESUMES OF KEY PERSONNEL PROPOSED FOR THIS CONTRACT*(Complete one Section E for each key person.)*

| | | | |
|---|---|--|----------------------------------|
| 12. NAME Jason Solomon. | 13. ROLE IN THIS CONTRACT Inspector | 14. YEARS OF EXPERIENCE | |
| | | a. TOTAL 3 | b. WITH CURRENT FIRM 1 |
| 15. FIRM NAME AND LOCATION (City and State) EBS ENGINEERING, INC., 4715 NW 157 STREET, SUITE 202, MIAMI, FLORIDA 33014 | | | |
| 16. EDUCATION (DEGREE AND SPECIALIZATION) Bachelor of Arts in Architecture ,University of Technology, Jamaica 2015 | | 17. CURRENT PROFESSIONAL REGISTRATION (STATE AND DISCIPLINE) | |
| 18. OTHER PROFESSIONAL QUALIFICATIONS (Publications, Organizations, Training, Awards, etc.) LEED Green Associate (2018) | | | |

19. RELEVANT PROJECTS

| (1) TITLE AND LOCATION (City and State) | (2) YEAR COMPLETED | |
|--|--|--|
| NW 130 Street from NW 10 Ave to NW 12 Ave, North Miami, Florida | PROFESSIONAL SERVICES 2018 | CONSTRUCTION (If applicable) Ongoing |
| a. (3) BRIEF DESCRIPTION (Brief scope, size, cost, etc.) AND SPECIFIC ROLE Inspector: City of North Miami contracted EBS Engineering, Inc. as the prime consultant for the design of NW 130 Street roadway sections improvements in the city. The project consisted of roadway resurfacing with the necessary upgrades to driveways, curbing, sidewalks, drainage systems, lighting, parking, cost estimates, etc. This project was divided into three phases – the Pre-Design, Design/ Construction Documents and Construction Contract Administration phases. EBS assigned one inspector to this project (Construction cost: \$684,590). | <input checked="" type="checkbox"/> Check if project performed with current firm | |
| (1) TITLE AND LOCATION (City and State) SMK Consultants LLC/Hibiscus Construction Co., Miami Gardens, Florida | (2) YEAR COMPLETED | |
| | PROFESSIONAL SERVICES 2017 | CONSTRUCTION (If applicable) N/A |
| b. (3) BRIEF DESCRIPTION (Brief scope, size, cost, etc.) AND SPECIFIC ROLE Architect Assistant: - With responsibility for engineering drafting, floor plans, site layouts and structural design specifications, and assisting project permitting and submittals management. Additional work included on-site inspection during construction or periodic site visit to ensure compliance with project plans and specifications. | <input checked="" type="checkbox"/> Check if project performed with current firm | |
| (1) TITLE AND LOCATION (City and State) Morrison, Woodstock and Associates, Kingston, Jamaica | (2) YEAR COMPLETED | |
| | PROFESSIONAL SERVICES 2017 | CONSTRUCTION (If applicable) N/A |
| c. (3) BRIEF DESCRIPTION (Brief scope, size, cost, etc.) AND SPECIFIC ROLE Architect Assistant: Perform engineering drafting, floor plans, site layouts and structural design specifications, and assisting project permitting and submittals management. Met with clients to discuss project specifications, performed general project coordination and administration. Also performed architectural design of desired spaces by 3D modeling. | <input checked="" type="checkbox"/> Check if project performed with current firm | |
| (1) TITLE AND LOCATION (City and State) Manley International Airport, Kingston, Jamaica | (2) YEAR COMPLETED | |
| | PROFESSIONAL SERVICES 2013 | CONSTRUCTION (If applicable) N/A |
| d. (3) BRIEF DESCRIPTION (Brief scope, size, cost, etc.) AND SPECIFIC ROLE Aviation Summer Intern: Assisted the public by resolving issues and provided communications support (in person and by phone). Assisted with general office support duties.. | <input checked="" type="checkbox"/> Check if project performed with current firm | |
| (1) TITLE AND LOCATION (City and State) Morrison, Woodstock and Associates, Kingston, Jamaica | (2) YEAR COMPLETED | |
| | PROFESSIONAL SERVICES 2012 | CONSTRUCTION (If applicable) Ongoing |
| e. (3) BRIEF DESCRIPTION (Brief scope, size, cost, etc.) AND SPECIFIC ROLE Architectural Summer Intern: Performed drafting and 3D modeling and conducted presentations to clients. Worked with the construction team to ensure compliance with project plans and specifications, and organized and maintained project files. | <input checked="" type="checkbox"/> Check if project performed with current firm | |

STANDARD FROM 330 (REV. 8/2016) PAGE 2

E. RESUMES OF KEY PERSONNEL PROPOSED FOR THIS CONTRACT*(Complete one Section E for each key person.)*

| | | | |
|-------------------------|-----------------------------|-------------------------|----------------------|
| 12. NAME | 13. ROLE IN THIS CONTRACT | 14. YEARS OF EXPERIENCE | |
| Ricardo Martinez | Construction Manager | a. TOTAL | b. WITH CURRENT FIRM |
| | | 40 | 1 |

15. FIRM NAME AND LOCATION (City and State)

EBS ENGINEERING, INC., 4715 NW 157 STREET, SUITE 202, MIAMI, FLORIDA 33014

16. EDUCATION (DEGREE AND SPECIALIZATION)

B.S. Engineering, Brigham Young University, 1974

17. CURRENT PROFESSIONAL REGISTRATION (STATE AND DISCIPLINE)

(MBA California State University, Dominguez Hills, CA)

18. OTHER PROFESSIONAL QUALIFICATIONS (Publications, Organizations, Training, Awards, etc.)

Mr. Martinez was previously a Registered Professional Engineer and Licensed General Contractor in Florida.**19. RELEVANT PROJECTS**

| | | | |
|---|---|---|-------------------------------------|
| a. | (1) TITLE AND LOCATION <i>(City and State)</i> | (2) YEAR COMPLETED | |
| | Concourse “C” at Miami International Airport, Miami, Florida | PROFESSIONAL SERVICES | CONSTRUCTION <i>(If applicable)</i> |
| | | 2012 | N/A |
| (3) BRIEF DESCRIPTION <i>(Brief scope, size, cost, etc.)</i> AND SPECIFIC ROLE | | <input type="checkbox"/> Check if project performed with current firm | |
| Project Manager: Responsible for the engineering design and project management of remediation systems for groundwater at Miami airport. Short term action plans were drafted for the removal of gasoline dissolved contaminants from groundwater and vadose zone. Performed hydro geological modeling for the groundwater flow and formulated state of the art processes for the removal of free product through horizontal wells, soil venting systems, air sparging, and groundwater treatment systems. Projects included underground utility relocations, drainage, area traffic security control, asphalt and concrete pavement restoration, and drainage system. Coordinated activities of technical personnel, interacting with regulatory agencies to obtain required permits. | | | |
| b. | (1) TITLE AND LOCATION <i>(City and State)</i> | (2) YEAR COMPLETED | |
| | Concourse “J” at Miami International Airport, Miami, Florida | PROFESSIONAL SERVICES | CONSTRUCTION <i>(If applicable)</i> |
| | | 2010 | N/A |
| (3) BRIEF DESCRIPTION <i>(Brief scope, size, cost, etc.)</i> AND SPECIFIC ROLE | | <input type="checkbox"/> Check if project performed with current firm | |
| Project Manager: Provided project management services for the construction of new concourse. Responsibilities include: Addressing field coordination and necessary design adjustments to maintain construction progress of project; providing assistance to expedite RFI answers; verifying in place scope quantities; reviewing trade contractors pay requests; verifying compliance with the construction documents; assisting in the review and processing of proposed work orders, including estimating; performing punch list reports; reviewing and coordinating progress schedules; reviewing project’s monthly progress reports; assisting the Owner in the evaluation of claims; attending trade contractors’ meetings. | | | |
| c. | (1) TITLE AND LOCATION <i>(City and State)</i> | (2) YEAR COMPLETED | |
| | Northside Utilities, Miami International Airport, Miami, Florida | PROFESSIONAL SERVICES | CONSTRUCTION <i>(If applicable)</i> |
| | | 2013 | N/A |
| (3) BRIEF DESCRIPTION <i>(Brief scope, size, cost, etc.)</i> AND SPECIFIC ROLE | | <input type="checkbox"/> Check if project performed with current firm | |
| Construction Manager: Resident construction engineer assured the completion of the Northside Utilities and Drainage program to provide the necessary underground utility infrastructure for the development of Miami International Airport northside area included new runway and enabled the upgrade of existing facilities to meet code requirements. Work included construction of 5000 lineal feet of utility corridors consisting of water mains, force mains, electrical and communication ductbanks and primary storm drainage. Work completed within schedule. | | | |
| d. | (1) TITLE AND LOCATION <i>(City and State)</i> | (2) YEAR COMPLETED | |
| | Portable Water for Caracas, Venezuela by Gauff Engineering, Frankfurt | PROFESSIONAL SERVICES | CONSTRUCTION <i>(If applicable)</i> |
| | | 2014 | N/A |
| (3) BRIEF DESCRIPTION <i>(Brief scope, size, cost, etc.)</i> AND SPECIFIC ROLE | | <input type="checkbox"/> Check if project performed with current firm | |
| Project Manager: Provided field construction engineering and project management for the installation of two pump stations and one treatment plant for a total rated flow rate of 24 cubic meters per second and for a pipeline network of 118 inches in diameter. System to provide potable water to the city of Caracas, Venezuela. | | | |
| e. | (1) TITLE AND LOCATION <i>(City and State)</i> | (2) YEAR COMPLETED | |
| | Autoridad para el Financiamiento de la Infraestructura de Puerto Rico, Immediate Action Projects, San Juan, Puerto Rico | PROFESSIONAL SERVICES | CONSTRUCTION <i>(If applicable)</i> |
| | | 2004 | N/A |
| (3) BRIEF DESCRIPTION <i>(Brief scope, size, cost, etc.)</i> AND SPECIFIC ROLE | | <input type="checkbox"/> Check if project performed with current firm | |
| Project Engineer: Project Engineer responsible for water and wastewater systems for Puerto Rico committed to a capital investment program in excess of \$1 billion. Pump stations sizes range from small 500 gpm sewerage stations to large 120 mgd water pump stations. Projects include potable water systems and wastewater treatment plants for communities; bridges and infrastructures. Responsibilities include preparation of preliminary studies, conceptual designs, detail cost estimating, detail designs along with construction bidding documents, including plans and specifications. | | | |

F. EXAMPLE PROJECTS WHICH BEST ILLUSTRATE PROPOSED TEAM'S QUALIFICATIONS FOR THIS CONTRACT

(Present as many projects as requested by the agency, or 10 projects, if not specified.
Complete one Section F for each project.)

20. EXAMPLE PROJECT KEY NUMBER

1

21. TITLE AND LOCATION (City and State)

NW 130 Street from NW 10 Avenue to NW 12 Avenue Design Services, North Miami, Florida

22. YEARS COMPLETED

PROFESSIONAL SERVICES
2017

CONSTRUCTION (If Applicable)
2018

23. PROJECT OWNER'S INFORMATION

a. PROJECT OWNER

City of North Miami, Florida

b. POINT OF CONTACT NAME

D. Akin Ozaydin, P.E.

c. POINT OF CONTACT TELEPHONE NUMBER

(305) 893-6511 x 14010

24. BRIEF DESCRIPTION OF PROJECT AND RELEVANCE TO THIS CONTRACT (Include scope, size, and cost)

Project Description: City of North Miami contracted EBS Engineering, Inc. as the prime consultant for the design of the roadway section improvements in the city. The project consisted of roadway resurfacing with the necessary upgrades to driveways, curbing, sidewalks, drainage systems, lighting, etc. for NW 130 Street from NW 10 Avenue to NW 12 Avenue. This project was divided into three phases - the Pre-Design, Design/Construction Documents and Construction Contract Administration phases.

Pre-Design Phase: The main tasks for this phase included site due diligence to evaluate and document site conditions and issues, supervision of surveyors to provide baseline survey and supervision of geotechnical crew to perform percolation tests. Other tasks included research/review of City's record drawings, and obtaining tickets for locating utilities within the project boundaries.

Design/Construction Documents Phase: Tasks for this phase included preparation of stormwater retrofit design, roadway plans, sections, notes and specifications covering also driveways, curbing, sidewalks, lighting, pavement marking and signing, etc. The design plans with cost estimates was divided into 50% and 100% final design submittal package for review and approval of the City, to expedite the process. Subtasks included securing utilities locations/coordination, and obtaining the necessary permitting with the County, assistance with the bidding process, responding to RFIs and evaluation of the bid proposals.

Construction Contract Administration Phase: Tasks for this phase include review of contractor's submittal package for the project, provide site inspection to monitor construction activities, response to RFI, plans reviews, review and approval change orders, etc. EBS has assigned one inspector to this project. The required tasks for the on-site inspector included daily documentation of construction activities, ensuring the contractor properly utilized MOT, controlled dust, dirt and debris, and documentation of significant field changes or deviations from the design. The inspector also prepares daily reports and weekly reports for the City and reports residents' complaints immediately to the City. **This project is scheduled to be completed by the end of August.**

We believe this project is similar in scope to some projects anticipated for this continuing contract. Projects Construction Cost: \$684,590



25. FIRMS FROM SECTION C INVOLVED WITH THIS PROJECT

| | (1) FIRM NAME | (2) FIRM LOCATION (City and State) | (3) ROLE |
|----|-----------------------|------------------------------------|------------------|
| | (1) FIRM NAME | (2) FIRM LOCATION (City and State) | (3) ROLE |
| a. | EBS Engineering, Inc. | Miami, Florida | Prime Consultant |
| b. | Ambro, Inc. | Miami, Florida | Subconsultant |

F. EXAMPLE PROJECTS WHICH BEST ILLUSTRATE PROPOSED TEAM'S QUALIFICATIONS FOR THIS CONTRACT

(Present as many projects as requested by the agency, or 10 projects, if not specified.
Complete one Section F for each project.)

20. EXAMPLE PROJECT KEY NUMBER

2

21. TITLE AND LOCATION (City and State)

SW 56 Avenue (Dr. Martin Luther King Boulevard), City of West Park, Florida

22. YEARS COMPLETED

PROFESSIONAL SERVICES
2013

CONSTRUCTION (If Applicable)
2014

23. PROJECT OWNER'S INFORMATION

a. PROJECT OWNER

City of West Park, Florida

b. POINT OF CONTACT NAME

Greg Perry, P.E.

c. POINT OF CONTACT TELEPHONE NUMBER

(786) 251-9291

24. BRIEF DESCRIPTION OF PROJECT AND RELEVANCE TO THIS CONTRACT (Include scope, size, and costs)

Project Description: Project Description: The City of West Park as part of its capital improvement program awarded a contract for the re-construction and drainage improvements of SW 56 Avenue (Dr. Martin Luther King Boulevard) from SW 41 Street/County Line Road to SR-824/ Pembroke Road in West Park, Florida. The \$1.7 million project also included sidewalk, landscaping and ADA compliance improvements for the roadway. City of West Park contracted Perrin International Services, Inc. to provide project management, construction engineering inspection with EBS Engineering, Inc. as a subconsultant.



Construction

Engineering Inspection: EBS assigned one full time staff to this project. The required tasks included daily documentation of construction activities, ensuring the contractor properly utilized MOT, controlled dust, dirt and debris, and documentation of significant field changes or deviations from the design. The inspector observed all field sampling and testing as applicable, obtained project photos and video documentation and maintained list of items requiring correction.

The inspector observed and documented work done for compliance with project plans and specifications, MOT plans and other applicable standards. Inspectors also prepared daily and weekly reports, and took photographs of the site activities in order to document conditions and work progress.

The inspector also recorded any observed accidents, damage or injury and any Resident complaints, and reported them to the Project Manager. The inspector coordinated with the project manager regularly to receive direction based on field changes, and to provide quantity verification for periodic payments. The inspector also assisted the Project Manager with Substantial Completion Inspection and Final Closeout.

Projects Construction Cost: \$1.7m



25. FIRMS FROM SECTION C INVOLVED WITH THIS PROJECT

| | | | |
|----|--|--|---------------------------|
| a. | (1) FIRM NAME EBS Engineering, Inc. | (2) FIRM LOCATION (City and State) Miami, Florida | (4) ROLE Subconsultant |
| b. | (1) FIRM NAME | (2) FIRM LOCATION (City and State) | (4) ROLE |

F. EXAMPLE PROJECTS WHICH BEST ILLUSTRATE PROPOSED TEAM'S QUALIFICATIONS FOR THIS CONTRACT

(Present as many projects as requested by the agency, or 10 projects, if not specified.
Complete one Section F for each project.)

20. EXAMPLE PROJECT KEY NUMBER

3

21. TITLE AND LOCATION (City and State)

NW 128 Street Roadway and Drainage Improvements Services, City of Opa Locka, Florida

22. YEARS COMPLETED

PROFESSIONAL SERVICES
2014

CONSTRUCTION (If Applicable)
2014

23. PROJECT OWNER'S INFORMATION

a. PROJECT OWNER

City of Opa Locka.

b. POINT OF CONTACT NAME

Mr. Airia Austin, Sr.

c. POINT OF CONTACT TELEPHONE NUMBER

(305) 953-2868 x1214

24. BRIEF DESCRIPTION OF PROJECT AND RELEVANCE TO THIS CONTRACT (Include scope, size, and cost)

Project Description: City of Opa-Locka awarded the design-build contract to Mastermind Construction, Inc. with EBS Engineering, Inc. as the lead design consultant for the about 1.0-mile Section of the 2-lane rural collector roadway. The project consists of analysis of existing drainage system, milling and resurfacing of the deteriorating roadway, signing and pavement marking, utilities coordination, permitting including surveying and geotechnical works. We believe this project is similar in scope to some projects anticipated for the professional services contract.



Design Phase: Tasks for this phase included analysis of existing drainage system and propose solution for ponding issue, preparation of typical section package, pavement design, signing and pavement marking plans, roadway and traffic control plans, cost estimate, coordinate for permitting (City/DERM) authority etc. Internal quality assurance/quality control (QA/QC) reviews were implemented at each step of the process to ensure delivery of high level product to the client.

Final design plans were submitted as per FDOT Plans Preparation Manual within budget and on schedule. The plans were approved by City and the project was successfully constructed as shown on the bottom photo. The design services including surveying, geotechnical and permitting services was completed in four weeks.



Construction Phase:

Typical task included: periodic field inspection and monitor construction activities, response to RFI in quickly and orderly fashion, coordinate with city and users, ensure TCP creates minimum impact during construction services.

Highlight: City of Opa-Locka acknowledged that this project is one of the best project in-terms of quality, time and budget.

Estimated Construction Cost: \$395,827

We believe this project is similar in scope to some projects anticipated for this continuing contract

25. FIRMS FROM SECTION C INVOLVED WITH THIS PROJECT

| a. | (1) FIRM NAME | (2) FIRM LOCATION (City and State) | (3) ROLE |
|----|-----------------------|------------------------------------|-----------------|
| | EBS Engineering, Inc. | Miami, Florida | Lead Consultant |
| b. | (1) FIRM NAME | (2) FIRM LOCATION (City and State) | (3) ROLE |
| | | | |

F. EXAMPLE PROJECTS WHICH BEST ILLUSTRATE PROPOSED TEAM'S QUALIFICATIONS FOR THIS CONTRACT

(Present as many projects as requested by the agency, or 10 projects, if not specified.
Complete one Section F for each project.)

20. EXAMPLE PROJECT KEY NUMBER

4

21. TITLE AND LOCATION (City and State)

Vacant Lot - North of SW 40 St. between SW 89 Ave & SW 89 Ct, Miami, Florida

22. YEARS COMPLETED

PROFESSIONAL SERVICES
2017

CONSTRUCTION (If Applicable)
N/A

23. PROJECT OWNER'S INFORMATION

a. PROJECT OWNER

Miami-Dade PHCD

b. POINT OF CONTACT NAME

Ms. Alexandra Ochoa

c. POINT OF CONTACT TELEPHONE NUMBER

(786) 469-4132

24. BRIEF DESCRIPTION OF PROJECT AND RELEVANCE TO THIS CONTRACT (Include scope, size, and cost)



Project Description: Miami-Dade County Public Housing and Community Development (PHCD) contracted EBS to provide Phase I Environmental Site Assessments for the Vacant Lot prior to planned development on the parcel. The Phase I environmental site assessments of the vacant lot was conducted as per **ASTM Standard Practice E 1527-13** to identify any existing Recognized Environmental Conditions (RECs) which may exist at the site or adjacent properties that could adversely impact the subject site.



Research: Prior to conducting site reconnaissance, EBS reviewed available information regarding each site and surrounding properties to attempt to identify potential environmental conditions that should be further evaluated during the site visit. The assessment included a database search of FDEP, DERM and EPA. EBS also reviewed the available historical records for the property and surrounding areas, including Historical Aerial Photographs, Fire Insurance Maps, City Directories, Topographic Maps, etc.



Reconnaissance: After completing the research tasks, EBS performed a thorough visual inspection of the subject site. Additionally, we performed a reconnaissance of neighboring sites, conducted from the subject site property boundaries or by automobile. Conditions which were specifically noted during the site inspection included USTs/ASTs, stressed vegetation, surface staining or other indications of spills, site drainage, chemical use and storage, current disposal practices and other conditions and/or practices.

Interview / Assessment Report: EBS conducted interviews with the property owners/tenants or managers along the corridors with some specific knowledge of the property history. The interview process used in concert with the research revealed that some of the parcel had RECs and should be further investigated. EBS prepared assessment report documenting the presence of REC at the site and **recommended a Phase II be performed to further assess the REC's potential impact on the site.**

Reports: A Phase II ESA was performed on the site to investigate the potential impacts to the soil and groundwater on the site. One soil boring was advanced and monitoring well installed on the site. Soil and groundwater samples were collected in accordance with FDEP Standard Operating Procedures (SOP) for field activities DEP-SOP-001/01. The samples were placed in coolers with ice and returned to an accredited laboratory for analyses. EBS evaluated the laboratory results for compliance with Soil and Groundwater cleanup target limits (CTLs) as per *Florida Administrative Code (FAC) Chapter 62-777*; and *Miami-Dade County Chapter 24 Code*, and prepared a final report documenting the findings with conclusions and recommendations. Fees: \$10,420

25. FIRMS FROM SECTION C INVOLVED WITH THIS PROJECT

| | (1) FIRM NAME | (2) FIRM LOCATION (City and State) | (5) ROLE |
|----|------------------------------|------------------------------------|-------------------------------|
| | (1) FIRM NAME | (2) FIRM LOCATION (City and State) | (5) ROLE |
| a. | EBS Engineering, Inc. | Miami, Florida | Prime Consultant |
| b. | JAEE, Inc.. | Davie, Florida | Subconsultant/Drilling |

F. EXAMPLE PROJECTS WHICH BEST ILLUSTRATE PROPOSED TEAM'S QUALIFICATIONS FOR THIS CONTRACT

(Present as many projects as requested by the agency, or 10 projects, if not specified.
Complete one Section F for each project.)

20. EXAMPLE PROJECT KEY NUMBER

5

21. TITLE AND LOCATION (City and State)

NE 133 Street from W. Dixie Highway to NE 11 Ave Design Services, North Miami, Florida

22. YEARS COMPLETED

PROFESSIONAL SERVICES
2017

CONSTRUCTION (If Applicable)
2018

23. PROJECT OWNER'S INFORMATION

a. PROJECT OWNER

City of North Miami, Florida

b. POINT OF CONTACT NAME

D. Akin Ozaydin, P.E.

c. POINT OF CONTACT TELEPHONE NUMBER

(305) 893-6511 x 14010

24. BRIEF DESCRIPTION OF PROJECT AND RELEVANCE TO THIS CONTRACT (Include scope, size, and cost)

Project Description: City of North Miami contracted EBS Engineering, Inc. as the prime consultant for the design of the roadway section improvements in the city. The project consisted of roadway resurfacing with the necessary upgrades to driveways, curbing, sidewalks, drainage systems, lighting, etc. for NE 133 Street from West Dixie Highway to NE 11 Avenue. This project was divided into three phases – the Pre-Design, Design/Construction Documents and Construction Contract Administration phases.

Pre-Design Phase: The main tasks for this phase included site due diligence to evaluate and document site conditions and issues, supervision of surveyors to provide baseline survey and supervision of geotechnical crew to perform percolation tests. Other tasks included research/review of City's record drawings, and obtaining tickets for locating utilities within the project boundaries.

Design/Construction Documents Phase: Tasks for this phase included preparation of stormwater retrofit design, roadway plans, sections, notes and specifications covering also driveways, curbing, sidewalks, lighting, pavement marking and signing, etc. The design plans with cost estimates was divided into 50% and 100% final design submittal package for review and approval of the City, to expedite the process. Subtasks included securing utilities locations/coordination, and obtaining the necessary permitting with the County, assistance with the bidding process, responding to RFIs and evaluation of the bid proposals.



Construction Contract Administration Phase: Tasks for this phase include review of contractor's submittal package for the project, provide site inspection to monitor construction activities, response to RFI, plans reviews, review and approval change orders, etc. EBS has assigned one inspector to this project. The required tasks for the on-site inspector included daily documentation of construction activities, ensuring the contractor properly utilized MOT, controlled dust, dirt and debris, and documentation of significant field changes or deviations from the design. The inspector also prepares daily reports and weekly reports for the City and reports residents' complaints immediately to the City.

Projects Construction Cost: \$460,560

25. FIRMS FROM SECTION C INVOLVED WITH THIS PROJECT

| | (1) FIRM NAME | (2) FIRM LOCATION (City and State) | (6) ROLE |
|----|------------------------------|------------------------------------|-------------------------|
| | (1) FIRM NAME | (2) FIRM LOCATION (City and State) | (6) ROLE |
| a. | EBS Engineering, Inc. | Miami, Florida | Prime Consultant |
| b. | Ambro, Inc. | Miami, Florida | Subconsultant |

F. EXAMPLE PROJECTS WHICH BEST ILLUSTRATE PROPOSED TEAM'S QUALIFICATIONS FOR THIS CONTRACT

(Present as many projects as requested by the agency, or 10 projects, if not specified.
Complete one Section F for each project.)

20. EXAMPLE PROJECT KEY NUMBER

6

21. TITLE AND LOCATION (City and State)

**Pump Station #10 Rehabilitation and New 12" Force Main Installation/
Roadway Reconstruction , City of Opa Locka, Florida**

22. YEARS COMPLETED

PROFESSIONAL SERVICES
2014

CONSTRUCTION (If Applicable)
2014

23. PROJECT OWNER'S INFORMATION

a. PROJECT OWNER

City of Opa Locka

b. POINT OF CONTACT NAME

Mr. Airia Austin, Sr.

c. POINT OF CONTACT TELEPHONE NUMBER

305) 953-2895 x 1214

24. BRIEF DESCRIPTION OF PROJECT AND RELEVANCE TO THIS CONTRACT (Include scope, size, and cost

Project Scope/Description: City of Opa-Locka awarded the design-build contract to C&I Construction and Design, Inc. with **EBS Engineering, Inc. as the design consultant for Opa Locka Sanitary Sewer Pump Station # 10 and associated force main rehabilitation.** This pump station is located on the northeast corner of Perviz Avenue and Sultan Street in a predominantly single family residential neighborhood of Opa Locka. The project consisted of rehabilitation of the pump station and installation of new 12" force main along Perviz Avenue area of the City. The design elements including data collection, data analysis, design of submersible pump station, design of **about 2500 linear feet** of new force main, construction plans and documents preparation through construction phase services, permitting, commissioning, etc.

Design: Design tasks for the project included planning, data collection, data analysis, review of existing pump station performance, analysis of the entire sewer network for Pump Station No. 10 to ensure adequate capacity, and the design of 12" force main sewer system and **788 gpm** submersible sewer pump lift station to meet current demand, coordination of permitting, project management and periodic site inspection during construction.

Other design tasks included preparation of typical section package, pavement design, signing and pavement marking plans, roadway and traffic control plans (MOT), cost estimate, utilities coordination, etc. Internal quality assurance/quality control (QA/QC) reviews were implemented at each step of the design process to ensure delivery of high level product to the client.



Construction Phase: Typical task included: periodic site inspection, response to RFI in quickly and orderly fashion, coordinate with city and contractor, ensure TCP creates minimum impact during construction.

Projects Construction Cost:
\$768,680



25. FIRMS FROM SECTION C INVOLVED WITH THIS PROJECT

| | | | |
|----|---|---|-------------------------------------|
| a. | (1) FIRM NAME EBS Engineering, Inc. | (2) FIRM LOCATION (City and State) Miami, Florida | (7) ROLE Prime Consultant |
| b. | (1) FIRM NAME | (2) FIRM LOCATION (City and State) | (7) ROLE |

F. EXAMPLE PROJECTS WHICH BEST ILLUSTRATE PROPOSED TEAM'S QUALIFICATIONS FOR THIS CONTRACT

(Present as many projects as requested by the agency, or 10 projects, if not specified.
Complete one Section F for each project.)

20. EXAMPLE PROJECT KEY NUMBER

7

21. TITLE AND LOCATION (City and State)

Zoo Miami (HWR-802/File-11706), 12400 SW 152 Street, Miami, Florida

22. YEARS COMPLETED

PROFESSIONAL SERVICES
2017

CONSTRUCTION (If Applicable)
N/A

23. PROJECT OWNER'S INFORMATION

a. PROJECT OWNER

Miami-Dade PROS

b. POINT OF CONTACT NAME

Mr. Pablo Gonzalez

c. POINT OF CONTACT TELEPHONE NUMBER

(305) 755-7952

24. BRIEF DESCRIPTION OF PROJECT AND RELEVANCE TO THIS CONTRACT (Include scope, size, and cost)

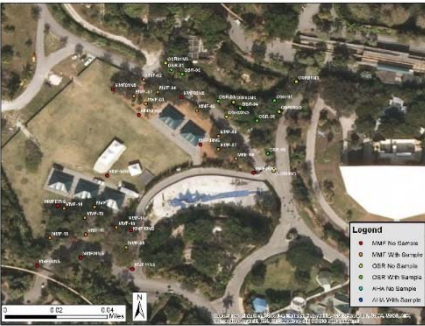

Project Description: Miami-Dade County Public Parks Recreation and Open Spaces (PROS) contracted EBS to provide Contaminated Site Assessments for three previously assessed areas at Zoo Miami facility located at 12400 SW 152 Street, Miami, Florida. Our task was to delineate the extent of the previously identified soil contamination, and surficial and/or subsurface solid waste in the three identified areas: Monkey Meadow Field, Anteater Holding Area and Orangutan Service Road of the subject site.

Field Sampling: EBS performed the field sampling using a sampling plan approved by RER (formerly DERM). A total of 57 soil borings were advanced in the three investigation areas to a total depth of 24 inches below land surface or until natural bedrock was encountered. Soil samples were collected from the 0-6 inch, 6-12 inch and 12-24 inch intervals at each soil boring location if possible. The soil samples were collected in accordance with FDEP Standard Operating Procedures (SOP) for field activities DEP-SOP-001/01.

Laboratory Analysis: Advanced Environmental Laboratories, Inc. (AEL), a National Environmental Laboratory Accreditation Council (NELAC) certified laboratory performed the analysis. The laboratory analysis was performed by AEL in accordance with DEP-SOP-001/02 for laboratory activities. EBS evaluated the laboratory results for compliance with Soil cleanup target limits (CTLs) as per *Florida Administrative Code (FAC) Chapter 62-777; and Miami-Dade County Chapter 24 Code*.

Findings: The results of our additional investigation of the subject site indicate that isolated areas of arsenic, barium, copper, iron and lead soil contamination above Miami-Dade County Chapter 24 Code SCTLs, along with surficial and buried solid waste consisting of glass shards, plastic, ceramic fragments and metal fragments.

Assessment Reports: EBS prepared the assessment report documenting the findings with recommendations for additional assessment in order to determine the lateral boundaries of the soil contaminants identified and any solid waste that may be present.



Fees: \$21,350

25. FIRMS FROM SECTION C INVOLVED WITH THIS PROJECT

| | | | |
|----|--|--|-------------------------------|
| a. | (1) FIRM NAME EBS Engineering, Inc. | (2) FIRM LOCATION (City and State) Miami, Florida | (8) ROLE Prime Consultant |
| | (1) FIRM NAME AEL, Inc.. | (2) FIRM LOCATION (City and State) Miami, Florida | (8) ROLE Subconsultant/Lab |

| | | |
|---|--------------------------------------|---|
| F. EXAMPLE PROJECTS WHICH BEST ILLUSTRATE PROPOSED TEAM'S QUALIFICATIONS FOR THIS CONTRACT <i>(Present as many projects as requested by the agency, or 10 projects, if not specified. Complete one Section F for each project.)</i> | | 20. EXAMPLE PROJECT KEY NUMBER <div style="font-size: 2em; text-align: center;">8</div> |
| 21. TITLE AND LOCATION (City and State) SR-112/Arthur Godfrey Road from SR-907/Alton Road to Collins Avenue, Miami Beach, Florida | 22. YEARS COMPLETED | |
| | PROFESSIONAL SERVICES 2013 | CONSTRUCTION (If Applicable) 2013 |

23. PROJECT OWNER'S INFORMATION

| | | |
|---|--|--|
| a. PROJECT OWNER FDOT District VI. | b. POINT OF CONTACT NAME Adriana Manzanares,. | c. POINT OF CONTACT TELEPHONE NUMBER (305) 470-5283 |
|---|--|--|

24. BRIEF DESCRIPTION OF PROJECT AND RELEVANCE TO THIS CONTRACT (Include scope, size, and cost)

Project Description: Florida Department of Transportation awarded a contract to EBS Engineering, Inc. as the prime consultant for the design of about 1.0-mile Section of the 5-lane urban principal highway. The project consists of milling and resurfacing of existing deteriorating roadway including signing and pavement making, signalization, lighting, utilities coordination, sidewalk, etc. The initial task includes review of existing plans, field data collection and accident report/safety study.

Design Phase: Preliminary tasks for this phase included preparation of typical section package, pavement marking and signing package, pavement marking and signing plans, and traffic control plans. Other initial design tasks included 3R report, LRE update/cost estimate. Internal quality assurance/quality control (QA/QC) reviews were implemented at each step of the process to ensure delivery of high level product to the client. Additionally, the design packages were submitted to FDOT after completion of initial engineering, Constructability and Bendability completion review.



Final design plans were submitted as per FDOT Plans Preparation Manual within budget and on schedule. The plans were approved by FDOT and the project was successfully constructed as shown on the bottom photo. FDOT electronic delivery was implemented for this project, and the final plans package also included permitting certifications, update cost estimate and specifications.

Post Design Phase: Monitored construction activities, response to RFI, review shop drawing, etc. during post design services.

Fees: \$555,600 Estimated Construction Cost: \$2.28m

25. FIRMS FROM SECTION C INVOLVED WITH THIS PROJECT

| | | | |
|----|---|---|-------------------------------------|
| a. | (1) FIRM NAME EBS Engineering, Inc. | (2) FIRM LOCATION (City and State) Miami, Florida | (3) ROLE Prime Consultant |
| | (1) FIRM NAME | (2) FIRM LOCATION (City and State) | (3) ROLE |
| b. | | | |

F. EXAMPLE PROJECTS WHICH BEST ILLUSTRATE PROPOSED TEAM'S QUALIFICATIONS FOR THIS CONTRACT

(Present as many projects as requested by the agency, or 10 projects, if not specified.
Complete one Section F for each project.)

20. EXAMPLE PROJECT KEY NUMBER

9

21. TITLE AND LOCATION (City and State)

Right-of-Way Condition Survey, North Miami, Florida

22. YEARS COMPLETED

PROFESSIONAL SERVICES

2017

CONSTRUCTION (If Applicable)

N/A

23. PROJECT OWNER'S INFORMATION

a. PROJECT OWNER

City of North Miami, Florida

b. POINT OF CONTACT NAME

Wisler Pierre-Louis, P.E.

c. POINT OF CONTACT TELEPHONE NUMBER

(305) 895-9831

24. BRIEF DESCRIPTION OF PROJECT AND RELEVANCE TO THIS CONTRACT (Include scope, size, and cost)

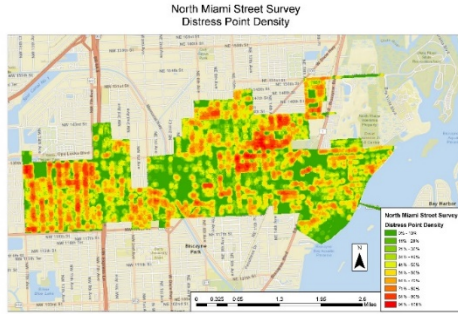

Project Description: City of North Miami contracted EBS Engineering, Inc. as the prime consultant to conduct a visual survey of its roadway and to develop a management program that prioritizes repairs, replacement and improvements. The work included conducting a right-of-way condition survey (ROWCS) for all roadways within its boundaries. The main tasks were field data collection, creation of data spreadsheet and preparation of report including cost estimates for addressing the documented issues.

Field Data Collection: The primary method of completing these tasks was identifying points of distress within the public right-of-way. Points of distress would be defined as any instance of perceived damage to the intended structure of the roadway, swale area, curb, gutter or sidewalk. The collected data identified the location, distress type, and an overall severity rating ranging from low, to moderate to extensive distress.

Creation of Spreadsheet: Spreadsheets were created that included physical characteristics, pavement types, and street classifications. The spreadsheets also documented pavement, swale and sidewalk length and width of each street/alley segment; curb and gutter needing repair; utilities (patches, water valves and manholes) needing repair; street segments with speed humps, etc. The final spreadsheet containing all collected right of way data and recommended maintenance activities, using the Pavement Condition Index for Road Pavement per ASTM D-6433 was included in the report.

Preparation of Report/Cost Estimates: A Draft Pavement Condition Survey Report was prepared and submitted to the City for review. The final report included additional information based on the input from City's Staff review. The report contained purpose statement for establishing goals and objectives, summary tables by both alphabetical/numerical and priority listing for the street system, assessment of the current and projected pavement condition (obtain age of pavement for particular areas), determined various scenarios for maintenance and repair (for example: 5 Year Projection, 10 Year, 20 Year, 25 Year), and identified work requirements necessary to meet goals and objectives of the City.

EBS Fees: \$175,850

25. FIRMS FROM SECTION C INVOLVED WITH THIS PROJECT

(1) FIRM NAME

EBS Engineering, Inc.

(2) FIRM LOCATION (City and State)

Miami, Florida

(9) ROLE

Prime Consultant

(1) FIRM NAME

Ambro, Inc..

(2) FIRM LOCATION (City and State)

Miami, Florida

(9) ROLE

Subconsultant

F. EXAMPLE PROJECTS WHICH BEST ILLUSTRATE PROPOSED TEAM'S QUALIFICATIONS FOR THIS CONTRACT

(Present as many projects as requested by the agency, or 10 projects, if not specified.
Complete one Section F for each project.)

20. EXAMPLE PROJECT KEY NUMBER

10

21. TITLE AND LOCATION (City and State)

Miscellaneous Environmental Services – Master Agreement #
730975-50033 for AT&T Facilities in South Florida

22. YEARS COMPLETED

PROFESSIONAL SERVICES
Ongoing

CONSTRUCTION (If Applicable)
N/A

23. PROJECT OWNER'S INFORMATION

a. PROJECT OWNER

AT&T Telecommunications, Inc.

b. POINT OF CONTACT NAME

Don Pippin

c. POINT OF CONTACT TELEPHONE NUMBER

(251) 243-9855

24. BRIEF DESCRIPTION OF PROJECT AND RELEVANCE TO THIS CONTRACT (Include scope, size, and cost)

Project Description: EBS Engineering, Inc. (EBS) was contracted by Parsons Environment and Infrastructure, Inc. (Prime) to provide Miscellaneous Environmental Engineering Services for all AT&T facilities in South Florida. This is a long term continuing environmental testing and consulting services with many extensions since 2001. For the duration of the contract, EBS is providing environmental services including asbestos consulting, lead-based paint evaluation services, fungi mold assessment and testing, noise and indoor air quality consulting on as needed basis.

EBS has completed many projects successfully for AT&T ranging in fees of about \$500 for small projects to over \$50,000 for larger multi-phased projects, always meeting tight delivery schedules and budgetary controls. Our quick response time is also key to our overall great performance since we were first selected for the contract in January 2001. The frequency of our services is driven by the needed renovation in each facility or emergency environmental conditions, and we have demonstrated our capacity to respond to multiple emergency projects simultaneously.

Asbestos Consulting Services: The sampling protocol used in the asbestos survey is in general accordance with Title 40, Code of Federal Regulations (CFR), Part 763.86 and State of Florida Statutes. Bulk samples collected during the site survey are analyzed by Polarized Light Microscopy (PLM) coupled with dispersion staining. The laboratory that analyzed the samples, has attained National Institute of Standards and Technology (NIST) accreditation through participation in the National Voluntary Laboratory Accreditation Program (NVLAP). Any material containing more than one percent (1%) of asbestos is considered by EPA and Occupational Safety and Health Administration (OSHA) to be asbestos containing material (ACM).

EBS prepares a report for each survey with hazards assessment including the project information, bulk sampling procedures and the analytical results with recommendations for the handling of any ACM identified. We are providing asbestos consulting services: including comprehensive asbestos surveys, plans and specifications for abatement, project management, operations and maintenance (O&M) plan for materials identified as ACMs, and air monitoring in over a hundred facilities over the past 17 years.

Lead-Based Paint Evaluation Services: Our testing/assessment are performed in accordance with the HUD approved QA Plan, using the inspection protocol in Chapter 7 of the *HUD Guidelines for the Evaluation and Control of Lead-Based Paint Hazards in Housing (1997 Revision)*. Additionally, all applicable federal, state and local laws and regulations are



followed during the inspection/visual assessment. The inspections are done in accordance with Lead Safe Housing Rule 24 CFR Part 35 subpart F as amended June 21, 2004. Lead-based Inspection, abatement project management and air monitoring have been conducted in many facilities across South Florida.

Moisture Survey and Mold Assessment: EBS conducts moisture survey and mold assessment in general accordance with the provisions of IICRC S520 Standard and Reference Guide for Professional Mold Remediation and the State of Florida Statute. The moisture survey was performed utilizing a *Protimeter SurveyMaster (SM)* meter in both measure and search mode. The meter provides a digital readout in real-time, reported in terms of percent Wood Moisture Equivalent (WME).



Tape lift or bulk samples were also collected to confirm the presence of mold growth on surfaces. EBS personnel utilized clean, disposable gloves prior to sample collection to prevent the potential for cross-contamination. The samples are placed in a sealed container, labeled and transported to accredited laboratory for identification of fungal mold. EBS has conducted moisture survey and/or mold assessment in the several AT&T facilities.

Indoor Air Quality Studies: EBS has conducted indoor air quality studies in various building/spaces in AT&T facilities, for various toxic parameters and indoor air toxins. The indoor air quality studies were performed in general accordance with the provisions of the Indoor Air Quality Association (IAQA) and the American Society of Heating, Refrigeration and Air-Conditioning Engineers (ASHRAE) guidelines.

In the absence of diagnostic information from a physician concerning the probable causes of any adverse health symptoms reported by occupants in the area, we conducted an indoor air quality survey that tested for commonly known indoor air toxins. They included the following:

- Carbon Dioxide
- Carbon Monoxide
- Respirable Particulates (dusts)
- Moisture
- Fungal Mold
- Allergen Sampling in Settled Dust

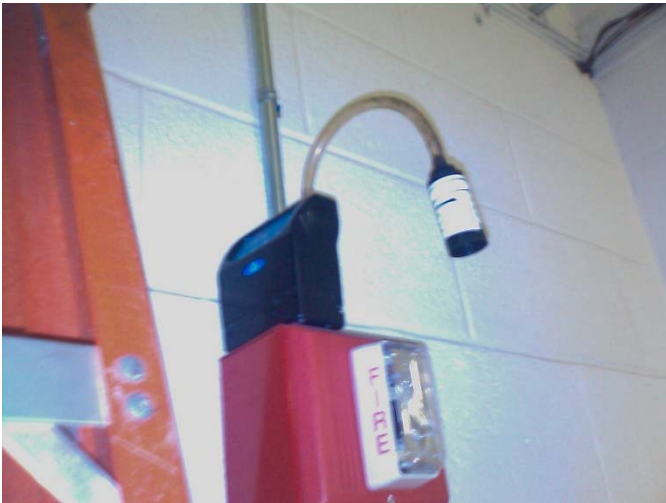

EBS Fees: >\$500,000

25. FIRMS FROM SECTION C INVOLVED WITH THIS PROJECT

| | (1) FIRM NAME | (2) FIRM LOCATION (City and State) | (10) ROLE |
|----|------------------------|------------------------------------|-------------------|
| | (1) FIRM NAME | (2) FIRM LOCATION (City and State) | (10) ROLE |
| a. | EBS Engineering, Inc. | Miami, Florida | Prime Consultant |
| b. | EMSL Analytical, Inc.. | Miami, Florida | Subconsultant/Lab |

STANDARD FROM 330 (REV. 8/2016) PAGE 3

F. EXAMPLE PROJECTS WHICH BEST ILLUSTRATE PROPOSED TEAM'S QUALIFICATIONS FOR THIS CONTRACT

(Present as many projects as requested by the agency, or 10 projects, if not specified. Complete one Section F for each project.)

20. EXAMPLE PROJECT KEY NUMBER

11

21. TITLE AND LOCATION *(City and State)*

SR-710/Beeline Highway – 3R Design Services, Palm Beach County, Florida

22. YEARS COMPLETED

PROFESSIONAL SERVICES

2012

CONSTRUCTION *(If Applicable)*

2012

23. PROJECT OWNER'S INFORMATION

a. PROJECT OWNER

FDOT District IV.

b. POINT OF CONTACT NAME

Nadir Rodrigues, P.E.

c. POINT OF CONTACT TELEPHONE NUMBER

(954) 777-4482

24. BRIEF DESCRIPTION OF PROJECT AND RELEVANCE TO THIS CONTRACT *(Include scope, size, and cost)*

Project Description: Florida Department of Transportation awarded a contract to EBS Engineering, Inc. as the prime consultant for the design of about 3.5-mile Section of the 2-lane rural principal highway. The project consists of addition of 5' paved shoulder, milling and resurfacing of the deteriorating roadway including surveying, resurfacing, pavement making and signing, signalization, environmental, utilities coordination, sidewalk, etc. The initial task including a Kick-Off meeting, field data collection and the review of existing plans and, accident report/safety study.



Design Phase: Preliminary tasks for this phase included preparation of typical section package, pavement marking and signing package, pavement marking and signing plans, and traffic control plans. Other initial design tasks included 3R report, LRE update/cost estimate. Internal quality assurance/quality control (QA/QC) reviews were implemented at each step of the process to ensure delivery of high level product to the client. Additionally, the design packages were submitted to FDOT after completion of initial engineering, Constructability and Bendability completion review.



Final design plans were submitted as per FDOT Plans Preparation Manual within budget and on schedule. The plans were approved by FDOT and the project was successfully constructed as shown on the left photo. FDOT electronic delivery was implemented for this project, and the final plans package also included permitting certifications, update cost estimate and specifications.

Post Design Phase: Monitored construction activities, response to RFI, review shop drawing, etc. during post design services.

Fees: \$401,300 Estimated Construction Cost: \$2.74m

We believe this project is similar in scope to some projects anticipated for this continuing contract.

25. FIRMS FROM SECTION C INVOLVED WITH THIS PROJECT

| | (1) FIRM NAME | (2) FIRM LOCATION <i>(City and State)</i> | (3) ROLE |
|----|------------------------------|---|--------------------------------|
| a. | EBS Engineering, Inc. | Miami, Florida | Prime Consultant |
| b. | Wantman Group, Inc. | West Palm Beach, Florida | Subconsultant/Surveying |

STANDARD FORM 330 (REV. 8/2016) PAGE 3

F. EXAMPLE PROJECTS WHICH BEST ILLUSTRATE PROPOSED TEAM'S QUALIFICATIONS FOR THIS CONTRACT

(Present as many projects as requested by the agency, or 10 projects, if not specified.
Complete one Section F for each project.)

20. EXAMPLE PROJECT KEY NUMBER

12

21. TITLE AND LOCATION (City and State)

Town Park Plaza North Condominium, 549 NW 19 Street, Miami, Florida

22. YEARS COMPLETED

PROFESSIONAL SERVICES
2017

CONSTRUCTION (If Applicable)
N/A

23. PROJECT OWNER'S INFORMATION

a. PROJECT OWNER

Palm Engineering Group, Inc.t

b. POINT OF CONTACT NAME

Greg Perry, P.E.

c. POINT OF CONTACT TELEPHONE NUMBER

(786) 251-9291

24. BRIEF DESCRIPTION OF PROJECT AND RELEVANCE TO THIS CONTRACT (Include scope, size, and cost)

Project Description: Palm Engineering Group, Inc. contracted EBS Engineering, Inc. (EBS) to provide miscellaneous environmental engineering including planning, asbestos consulting, lead-based paint evaluation services, fungi mold assessment and testing, prior to and during the planned renovation of the 20 condominium buildings located at 549 NW 19 Street in Miami, Florida. EBS planned, executed and completed the initial phase of the project ahead of schedule (Within one month) and as per budget.

There are 169 condo units in the 20 buildings, and any environmental issues found must be addressed before the permit for the renovation is approved. Our quick response time was key to the overall performance of the renovation project, and we accomplished it by completing the individual tasks simultaneously.



Asbestos Consulting Services: The sampling protocol used in the asbestos survey was in general accordance with Title 40, Code of Federal Regulations (CFR), Part 763.86 and State of Florida Statutes. Bulk samples collected during the site survey were analyzed by Polarized Light Microscopy (PLM) coupled with dispersion staining. The laboratory that analyzed the samples, has attained National Institute of Standards and Technology (NIST) accreditation through participation in the National Voluntary Laboratory Accreditation Program (NVLAP). Any material containing more than one percent (1%) of asbestos is considered by EPA and Occupational Safety and Health Administration (OSHA) to be ACM.

EBS prepared a report of the survey and hazards assessment including the project information, bulk sampling procedures and the analytical results with recommendations for the removal of any ACMs identified. ACMs were identified in some of the tested suspected materials in the condo units.

Lead-Based Paint Evaluation Services: Lead-based Paint Evaluation Services: EBS conducted lead-based paint inspections, risk or visual assessments, using the inspection protocol in Chapter 7 of the HUD Guidelines for the Evaluation and Control of Lead-Based Paint Hazards in Housing (1997 Revision). Twenty-seven (27) randomly selected dwelling (condo) units and common areas were tested. An average of 83 tests was taken at all identified surfaces on the inside of each of the evaluated dwelling units using an X-ray fluorescence (XRF) analyzer.

Lead-based paint and lead-based paint hazards, as defined by EPA, were not identified at the property. Therefore, this dwelling qualifies for the exemption from the Lead Safe Housing Rule in 24 CFR Parts 35 for target housing receiving project based rental assistance. Additionally, no lead hazards were found that meet or exceed the Federal regulatory levels at this property.



Moisture Survey/Mold Assessment: EBS conducted a moisture survey and mold assessment in general accordance with the provisions of the American Conference of Governmental Industrial Hygienists (ACGIH), and State of Florida Statutes. The moisture survey was performed utilizing a *Protimeter SurveyMaster (SM)* meter (shown below) in both measure and search mode. Tape lift or bulk samples were also collected to confirm the presence of mold growth on surfaces. EBS personnel utilized clean, disposable gloves prior to sample collection to prevent the potential for cross-contamination. The samples were placed in a sealed container, labeled and transported to accredited laboratory for identification of fungal mold.

EBS prepared a report of the moisture survey and mold assessment including the project information, sampling procedures and the analytical results with recommendations for the remediation of any fungi mold growth identified in some of the condo units.



EBS Fees: \$63,000

25. FIRMS FROM SECTION C INVOLVED WITH THIS PROJECT

| | | | |
|----|--|---|---------------------------------------|
| a. | (1) FIRM NAME EBS Engineering, Inc. | (2) FIRM LOCATION (City and State) Miami, Florida | (11) ROLE Prime Consultant |
| | (1) FIRM NAME EMSL Analytical, Inc.. | (2) FIRM LOCATION (City and State) Miami, Florida | (11) ROLE Subconsultant/Lab |

F. EXAMPLE PROJECTS WHICH BEST ILLUSTRATE PROPOSED TEAM'S QUALIFICATIONS FOR THIS CONTRACT

(Present as many projects as requested by the agency, or 10 projects, if not specified.
Complete one Section F for each project.)

20. EXAMPLE PROJECT KEY NUMBER

13

21. TITLE AND LOCATION (City and State)

Jackson South Community Hospital, 9333 SW 152 Street in Miami, Florida

22. YEARS COMPLETED

PROFESSIONAL SERVICES
2017

CONSTRUCTION (If Applicable)
N/A

23. PROJECT OWNER'S INFORMATION

a. PROJECT OWNER

Jackson Health System

b. POINT OF CONTACT NAME

Ms. Mari C. Lopez, Associate AIA, LEED

c. POINT OF CONTACT TELEPHONE NUMBER

(305) 298-1998

24. BRIEF DESCRIPTION OF PROJECT AND RELEVANCE TO THIS CONTRACT (Include scope, size, and cost)



Project Description: Jackson Health System (JHS) awarded an Environmental Site Assessment Services for Various Jackson Health System Facilities to EBS as Prime Consultant. Using the contract requested EBS to provide pre-renovation asbestos survey and moisture survey/mold assessment in Jackson South Community Hospital located at 9333 SW 152 Street in Miami, Florida. This survey is required by Environmental Protection Agency's (EPA) National Emission Standards for Hazardous Air Pollutants (NESHAPs) prior to any renovation or demolition in buildings (40 CFR Part 61). The purpose of the moisture/mold investigation was to collect moisture measurements and swab samples in areas of suspected mold growth and elevated moisture prior to any planned renovation activities.

Field Survey / Investigation: EBS performed an invasive pre-renovation asbestos survey in the rooms as per applicable federal, state and local laws and regulations, using accredited EPA Asbestos Building Inspectors. Florida licensed Mold Assessor conducted the moisture/mold investigation in general accordance with the provisions of the Institute of Inspection Cleaning and Restoration Certification (IICRC) S520 Standard and Reference Guide for Professional Mold Remediation guidelines.

Laboratory Analysis: Bulk samples collected during the site survey were analyzed by Polarized Light Microscopy (PLM) coupled with dispersion staining. This is the recommended method of analysis by

EPA for asbestos identification in bulk samples. EMSL Analytical, Inc., the laboratory that analyzed the samples, has attained National Institute of Standards and Technology (NIST) accreditation through participation in the National Voluntary Laboratory Accreditation Program (NVLAP). Percentages of the identified types of asbestos are determined by visual estimation. Any material containing more than one percent (1%) of asbestos is considered by EPA and Occupational Safety and Health Administration (OSHA) to be ACM. The swap samples for mold were analyzed by EMSL, an environmental laboratory which is also accredited by the American Industrial Hygiene Association (AIHA) for Environmental Microbiology.

Survey Findings / Reports: EBS prepared a report of the asbestos survey including the project information, bulk sampling procedures and the analytical results with recommendations for the handling of any ACMs identified. EBS also prepared a report for moisture survey/mold assessment documenting the project background information, the field and analytical results with findings and recommendations.

Fees: \$9,330.

25. FIRMS FROM SECTION C INVOLVED WITH THIS PROJECT

| a. | (1) FIRM NAME | (2) FIRM LOCATION (City and State) | (12) ROLE |
|----|------------------------|------------------------------------|-------------------|
| | EBS Engineering, Inc. | Miami, Florida | Prime Consultant |
| b. | (1) FIRM NAME | (2) FIRM LOCATION (City and State) | (12) ROLE |
| | EMSL Analytical, Inc.. | Miami, Florida | Subconsultant/Lab |

F. EXAMPLE PROJECTS WHICH BEST ILLUSTRATE PROPOSED TEAM'S QUALIFICATIONS FOR THIS CONTRACT

(Present as many projects as requested by the agency, or 10 projects, if not specified.
Complete one Section F for each project.)

20. EXAMPLE PROJECT KEY NUMBER

14

21. TITLE AND LOCATION (City and State)

Bridges #874420, East of SW 72 Avenue on SW 136 Street, Miami, Florida

22. YEARS COMPLETED

PROFESSIONAL SERVICES

03/2018

CONSTRUCTION (If Applicable)

N/A

23. PROJECT OWNER'S INFORMATION

a. PROJECT OWNER

Miami-Dade DTPW

b. POINT OF CONTACT NAME

Mr. Gabriel Delgado, P.E.

c. POINT OF CONTACT TELEPHONE NUMBER

(786) 469-5371

24. BRIEF DESCRIPTION OF PROJECT AND RELEVANCE TO THIS CONTRACT (Include scope, size, and cost)

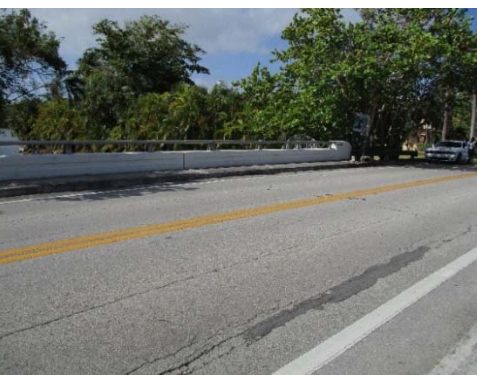

Project Description: Miami-Dade Department of Transportation and Public Works (DTPW) contracted EBS using DTPW's Materials Testing, Consulting and Training Services (E15-PWWM-09) contract to **provide pre-renovation asbestos survey and lead-based paint (LBP) inspection of Bridge #874420 located East of SW 72 Avenue on SW 136 Street in Miami, Florida.** This survey is required by Environmental Protection Agency's (EPA) National Emission Standards for Hazardous Air Pollutants (NESHAPs) prior to any renovation or demolition in buildings (40 CFR Part 61). The LBP inspection was done in accordance with Lead Safe Housing Rule 24 CFR Part 35 subpart F as amended June 21, 2004, prior to renovation activities which may disturb painted surfaces of the bridge.

Field Survey/Inspection: EBS performed an invasive pre-renovation asbestos survey on the bridge as per applicable federal, state and local laws and regulations, using accredited EPA Asbestos Building Inspectors. EPA certified LBP inspector and risk assessor performed LBP inspection, in general accordance with the inspection protocol in Chapter 7 of the *HUD Guidelines for the Evaluation and Control of Lead-Based Paint Hazards in Housing (1997 Revision)*. Testing of the painted surfaces was performed using XRF Instrument; Niton XRF Analyzer. This instrument is a non-destructive direct-read analytical device that does not require substrate correction and does not report inconclusive readings.

Laboratory Analysis: Bulk samples collected during the site survey were analyzed by Polarized Light Microscopy (PLM) coupled with dispersion staining. This is the recommended method of analysis by EPA for asbestos identification in bulk samples. EMSL Analytical, Inc., the laboratory that analyzed the samples, has attained National Institute of Standards and Technology (NIST) accreditation through participation in the National Voluntary Laboratory Accreditation Program (NVLAP). Percentages of the identified types of asbestos are determined by visual estimation. Any material containing more than one percent (1%) of asbestos is considered by EPA and Occupational Safety and Health Administration (OSHA) to be ACM.

Inspection Findings / Reports: EBS prepared a report of the asbestos survey including the project information, bulk sampling procedures and the analytical results with recommendations for the handling of any ACMs identified. EBS also prepared a report documenting the LBP inspection findings including LBP surface location, component, condition, color, substrate, and lead content. No LBP was found, therefore no corrective measures were recommended.

Fees: \$2,050

25. FIRMS FROM SECTION C INVOLVED WITH THIS PROJECT

| | (1) FIRM NAME | (2) FIRM LOCATION (City and State) | (13) ROLE |
|----|-------------------------------|------------------------------------|--------------------------|
| | | | |
| a. | EBS Engineering, Inc. | Miami, Florida | Prime Consultant |
| b. | EMSL Analytical, Inc.. | Miami, Florida | Subconsultant/Lab |

G. KEY PERSONNEL PARTICIPATION IN EXAMPLE PROJECTS

| 26. NAMES OF KEY PERSONNEL (From Section E, Block 12) | 27. ROLE IN THIS CONTRACT (From Section E, Block 13) | 28. EXAMPLE PROJECTS LISTED IN SECTION F (Fill in "Example Projects Key" section below before completing table. Place "X" under project key number for participation in same or similar role.) | | | | | | | | | |
|--|---|---|---|---|---|---|---|---|---|---|----|
| | | 1 | 2 | 3 | 4 | 5 | 6 | 7 | 8 | 9 | 10 |
| Benjamin S. Essien, P.E | Principal | X | X | X | X | X | X | X | X | X | X |
| Joseph C. Chan, P.E., CGC | Project Manager | X | | X | | X | X | | X | X | |
| Francisco E. Gomez | Project Manager/Environ. | | | | X | | | X | | | X |
| Pamela Lemme, P.E. | Senior Project Engineer | X | | | X | | | | | X | X |
| Harry Fanfan, E.I. | Project Engineer | X | | | | X | | | X | X | |
| David Batey | Senior Inspector | | | | | X | | | X | | X |
| Eric Oleh | Environmental Supervisor / Inspector | | X | | | | | | | | X |
| Ronquavis T.Fulton | Environmental Supervisor / Inspector | | | | | | | | | | X |
| Jason Solomon | Inspector | X | | | | | | | | | |
| Ricardo Martinez. | Construction Manager | X | | | | X | | | | X | |
| | | | | | | | | | | | |
| | | | | | | | | | | | |
| | | | | | | | | | | | |
| | | | | | | | | | | | |
| | | | | | | | | | | | |
| | | | | | | | | | | | |
| | | | | | | | | | | | |
| | | | | | | | | | | | |
| | | | | | | | | | | | |
| | | | | | | | | | | | |
| | | | | | | | | | | | |
| | | | | | | | | | | | |

29. EXAMPLE PROJECTS KEY

| NO. | TITLE OF EXAMPLE PROJECT (FROM SECTION F) | NO. | TITLE FO EXAMPLE PROJECT (FROM SECTION F) |
|-----|--|-----|--|
| 1 | <i>NW 130 Street from NW 10 Avenue to NW 12 Avenue Design Services, North Miami, FL</i> | 6 | <i>Pump Station #10 Rehabilitation and New 12" Force Main Installation/ Roadway Reconstruction , City of Opa Locka, FL</i> |
| 2 | <i>SW 56 Avenue (Dr. Martin Luther King Boulevard), City of West Park, FL</i> | 7 | <i>Zoo Miami (HWR-802/File-11706), 12400 SW 152 Street, Miami, FL</i> |
| 3 | <i>NW 128 Street Roadway and Drainage Improvements Services, City of Opa Locka, FL</i> | 8 | <i>SR-112/Arthur Godfrey Road from SR-907/Alton Road to Collins Avenue, Miami Beach, FL</i> |
| 4 | <i>Vacant Lot - North of SW 40 St. between SW 89 Ave & SW 89 Ct, Miami, Florida</i> | 9 | <i>Right-of-Way Condition Survey, North Miami, Florida</i> |
| 5 | <i>NE 133 Street from W. Dixie Highway to NE 11 Ave Design Services, North Miami, FL</i> | 10 | <i>Miscellaneous Environmental Services – Master Agreement # 730975-50033 for AT&T Facilities in South Florida</i> |

H. ADDITIONAL INFORMATION

30. PROVIDE ANY ADDITIONAL INFORMATION REQUESTED BY THE AGENCY. ATTACH ADDITIONAL SHEETS AS NEEDED.

WHY EBS TEAM? EBS is a local firm founded here in South Florida in 1994. Our corporate office is located in the central northwest area of Miami-Dade with easy access to any part of the South Florida through I-95 or Florida Turnpike, and our Broward Branch office is located at 1911 NW 150 Avenue, Pembroke Pines, Florida 33028. This Professional Service Providers contract will be performed at the Pembroke Pines branch office with full support from the corporate office. Over the past 24 years, EBS has demonstrated its ability to provide innovative, cost effective and high quality engineering services to a broad group of clientele. Our services are in the following general areas:

- Roadway Design/General Civil
- Drainage/Stormwater Engineering
- Water & Sewage Services
- Environmental Engineering
- Infrastructure Improvements
- Construction Management /Inspection Services
- Program Management

Our personnel are well qualified, trained, task proven with many years of experience at EBS or at other reputable engineering firms prior to joining EBS. Our quality assurance (QA) and quality control (QC) program ensures that projects are cost effective, timely and meet strict professional performance standards. We measure our success based on our clients' satisfaction. We have continued to earn repeat business from our growing clientele in the public and private sectors because of the quality of our services, products, and our professionalism.

EBS has the experience and capacity to meet or exceeds the requirements of this contract. We have provided similar engineering services to FDOT, HUD, US Naval Stations, Miami-Dade County Departments, Broward County Schools, Fort Lauderdale/Hollywood Airport, City of Miami, City of North Miami, City of Opa-Locka, City of Miami Gardens, City of Jupiter, Town of Aventura, Miami-Dade Expressway Authority (MDX), AT&T, etc. Our registered professional engineers in the State of Florida, have combined, more than 100 years of experience providing engineering services.

EBS is committed to providing high level quality services to the City of Pembroke Pines for this contract. We are very familiar with the work to be performed as we currently working on the same type of projects for the City of North Miami and Miami-Dade County. Our principal, Mr. Benjamin S. Essien as the Single Point of Contact will lead this team of highly qualified staff with proven management and extensive design experience to ensure quick and high level quality delivery to the City.

I. AUTHORIZED REPRESENTATIVE

The foregoing is a statement of facts.

32. DATE

July 17, 2018

31. SIGNATURE



33. NAME AND TITLE

Benjamin S. Essien, President

STANDARD FROM 330 (REV. 8/2016) PAGE 5

ARCHITECT – ENGINEER QUALIFICATIONS

1. SOLICITATION NUMBER (If any)

PSEN-18-02**PART II – GENERAL QUALIFICATIONS***(If a firm has branch offices, complete for each specific branch office seeking work.)*

| | | | | |
|--|-----------------|-----------------------|---|-----------------------------|
| 2a. FIRM (OR BRANCH OFFICE) NAME EBS ENGINEERING, INC. | | | 3. YEAR ESTABLISHED 1994 | 4. DUNS NUMBER 932917065 |
| 2b. STREET 1911 NW 150 Avenue, Suite 202 | | | 5. OWNERSHIP | |
| 2c. CITY Pembroke Pines | 2d. STATE FL | 2e. ZIP CODE 33028 | a. TYPE S - Corporation | |
| 6a. POINT OF CONTACT NAME AND TITLE Benjamin S. Essien, President | | | b. SMALL BUSINESS STATUS | |
| 6a. TELEPHONE NUMBER (305) 625-5252 | | | CBE / DBE / MBE | |
| 6c. E-MAIL ADDRESS info@ebsengineering.com | | | 7. NAME OF FIRM (If block 2a is a branch office) N/A | |
| 8a. FORMER FIRM NAME(S) (If any) N/A | | | 8b. YR. ESTABLISHED | 8c. DUNS NUMBER |

| 9. EMPLOYEES BY DISCIPLINE | | | | 10. PROFILE OF FIRM'S EXPERIENCE AND ANNUAL AVERAGE REVENUE FOR LAST 5 YEARS | | |
|----------------------------|-------------------------|---------------------|------------|--|--|-------------------------------------|
| a. Function Code | b. Discipline | c. No. of Employees | | a. Profile Code | b. Experience | c. Revenue Index Number (see below) |
| | | (1) FIRM | (2) BRANCH | | | |
| 02 | Administrative | 1 | | A04 | Indoor Air Quality Monitoring | 1 |
| 12 | Civil Engineer | 3 | | C15 | Construction Management | 3 |
| 15 | Construction Inspector | 3 | | E09 | Environmental Impact Studies / Assessments | 2 |
| 16 | Construction Manager | 1 | | E13 | Environmental Testing & Analysis | 4 |
| 24 | Environmental Scientist | 1 | | H07 | Highway, Parking Lot Design | 3 |
| 60 | Transportation Engineer | 1 | | S13 | Storm Water Handling & Facilities | 1 |
| | | | | | | |
| | | | | | | |
| | | | | | | |
| | | | | | | |
| | | | | | | |
| | | | | | | |
| | | | | | | |
| | | | | | | |
| | Other Employees | 2 | | | | |
| | Total | 12 | | | | |

| 11. ANNUAL AVERAGE PROFESSIONAL SERVICES REVENUES OF FIRM FOR LAST 3 YEARS (Insert revenue index number shown at right) | | PROFESSIONAL SERVICES REVENUE INDEX NUMBER | |
|--|---|--|---|
| a. Federal Work | 4 | 1. Less than \$100,000 | 6. \$2 million to less than \$5 million |
| b. Non-Federal Work | 4 | 2. \$100,000 to less than \$250,000 | 7. \$5 million to less than \$10 million |
| c. Total Work | 5 | 3. \$250,000 to less than \$500,000 | 8. \$10 million to less than \$25 million |
| | | 4. \$500,000 to less than \$1 million | 9. \$25 million to less than \$50 million |
| | | 5. \$1 million to less than \$2 million | 10. \$50 million or greater |

12. AUTHORIZED REPRESENTATIVE

The foregoing is a statement of facts.

| | |
|--|--------------------------|
| a. SIGNATURE  | b. DATE July 17, 2018 |
|--|--------------------------|

c. NAME AND TITLE

Benjamin S. Essien, P.E., President

AUTHORIZED FOR LOCAL REPRODUCTION

STANDARD FROM 330 (REV. 8/2016) PAGE 6

Certified Minority Business Enterprise

TAB 3

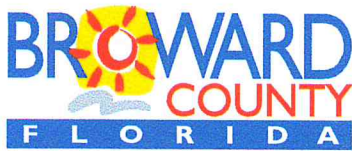
OFFICE OF ECONOMIC AND SMALL BUSINESS DEVELOPMENT
Governmental Center Annex

115 S. Andrews Avenue, Room A680 • Fort Lauderdale, Florida 33301
 954-357-6400 • FAX 954-357-5674 • TTY 954-357-5664

May 18, 2018

Mr. Benjamin Essien
EBS ENGINEERING, INC.
 1911 NW 150th Avenue, Suite 202
 Pembroke Pines, Florida 33028

Dear Mr. Essien:

The Broward County Office of Economic and Small Business Development (OESBD) is pleased to announce that your firm's **County Business Enterprise (CBE)** certification has been renewed.

Your firm's certification is continuing from your anniversary date but is contingent upon the firm verifying its eligibility annually through this office. You will be notified in advance of your obligation to continue eligibility in a timely fashion. However, the responsibility to assure continued certification is yours. Failure to document your firm's continued eligibility for the CBE program within **thirty (30) days** from your anniversary may result in the expiration of your firm's certification. Should you continue to be interested in certification after it has expired, you will need to submit a new application and all required supporting documentation for review.

To review current Broward County Government bid opportunities visit: www.broward.org/Purchasing and click on "Current Solicitations and Results." Also, from this website, you can log into your firm's profile in BidSync to ensure you have added all appropriate classification codes. Bid opportunities over \$3,500 will be advertised to vendors via e-mail and according to classification codes, so please ensure that both the Purchasing Division and OESBD are apprised of your current e-mail address.

Your primary certification group is: **Architecture/Engineering Services**. This is also how your listing in our directory will read. You may access your firm's listing by visiting the Office of Economic and Small Business Development Directory, located on the internet at: www.broward.org/EconDev and click on "Certified Firm Directories."

Your firm may compete for, and perform work on Broward County projects in the following areas:

NAICS CODE: 541330, 541620, 541690, 562910

We look forward to working with you to achieve greater opportunities for your business through county procurement.

Sincerely,

A handwritten signature in black ink, appearing to read "Sandy-Michael McDonald".

Sandy-Michael McDonald, Director
 Office of Economic and Small Business Development

Cert Agency: BC-CBE

ANNIVERSARY DATE: May 17th

Broward County Board of County Commissioners
 Mark D. Bogen • Beam Furr • Steve Geller • Dale V.C. Holness • Chip LaMarca • Nan H. Rich • Tim Ryan • Barbara Sharief • Michael Udine
www.broward.org

City of Pembroke Pines
Florida UCP DBE Directory
Vendor Profile

PSEN-18-02

As Of: 05/29/2018

Vendor Name: EBS ENGINEERING INC

Certification: DBE

Former Name:

Business Description: ENGINEERING SERVICES

Mailing Address:

4715 NW 157TH STREET STE 202
MIAMI, FL 33014-

Physical Address:

4715 NW 157TH STREET STE 202
MIAMI FL 33014-

District: 06

County: DADE

Website:

Contact Name: BENJAMIN S ESSIEN

Phone: (305) 625-5252

Fax: (305) 625-7110

Contact Email: INFO@EBSENGINEERING.COM

Current DBE Certification: Certified

Certifying Member: Florida Department of Transportation

ACDBE Status: N

Statewide Availability: N

Certified NAICS

| |
|---|
| 541330 - Engineering Services |
| 541380 - Testing Laboratories |
| 541620 - Environmental Consulting Services |
| 541690 - Other Scientific and Technical Consulting Services |
| 561210 - Facilities Support Services |
| 562211 - Hazardous Waste Treatment and Disposal |
| 562910 - Remediation Services |

Available Work Counties

| | | | | | |
|--------------|-----------------|--------------|--------------|---------------|--------------|
| 26-ALACHUA | 27-BAKER | 28-BRADFORD | 70-BREVARD | 86-BROWARD | 01-CHARLOTTE |
| 71-CLAY | 03-COLLIER | 29-COLUMBIA | 04-DESOTO | 30-DIXIE | 72-DUVAL |
| 73-FLAGLER | 31-GILCHRIST | 05-GLADES | 32-HAMILTON | 06-HARDEE | 07-HENDRY |
| 09-HIGHLANDS | 88-INDIAN RIVER | 33-LAFAYETTE | 11-LAKE | 12-LEE | 34-LEVY |
| 35-MADISON | 13-MANATEE | 36-MARION | 89-MARTIN | 87-MIAMI-DADE | 90-MONROE |
| 74-NASSAU | 91-OKEECHOBEE | 75-ORANGE | 92-OSCEOLA | 93-PALM BEACH | 16-POLK |
| 76-PUTNAM | 17-SARASOTA | 77-SEMINOLE | 78-ST. JOHNS | 94-ST. LUCIE | 18-SUMTER |
| 37-SUWANNEE | 38-TAYLOR | 39-UNION | 79-VOLUSIA | | |

Available Work Districts

06,04,05,01,02



Miami-Dade County Public Schools

giving our students the world

Superintendent of Schools
Alberto M. Carvalho

Miami-Dade County School Board
Perla Tabares Hantman, Chair
Dr. Dorothy Bendross-Mindingall, Vice Chair
Susie V. Castillo
Dr. Lawrence S. Feldman
Dr. Wilbert "Tee" Holloway
Dr. Martin Karp
Lubby Navarro
Raquel A. Regalado
Dr. Marta Pérez Wurtz

September 14, 2016

EBS Engineering, Inc.
Attn: Benjamin Essien
4715 NW 157TH STREET STE 202
Miami, FL 33014

RE: SBE & MWBE Recertification

Mr. Essien,

We are in receipt of **EBS Engineering, Inc.** Business Enterprise Program Recertification Application submitted to The School Board of Miami-Dade County, Florida ("Board").

Kindly note that after careful review of the documents provided by your company, it has been determined that your application is complete and your firm is recertified for the following:

Small Business Enterprise (SBE)
Minority/Women Business Enterprise (M/WBE)

The period of certification **commenced on 9/12/2016** and **expires 9/12/2019**.

Please feel free to contact our office if you have any questions or concerns.

Sincerely,

Carlos Garcia

MIAMI-DADE COUNTY PUBLIC SCHOOLS



Minority/Women Business Enterprise (MWBE) Certificate

THIS CERTIFIES THAT
EBS Engineering, Inc.

IS OWNED AND CONTROLLED BY A(N)
AFRICAN AMERICAN

PURSUANT TO MIAMI-DADE COUNTY PUBLIC SCHOOL BOARD POLICY 6320.02

September 12, 2016
Issue Date

September 12, 2019
Expiration Date

6518154
Vendor No.

Michelle Hicks-Lenz

Office of Economic Opportunity
1450 NE 2nd Avenue, Suite 428
Miami, Florida 33132

MIAMI-DADE COUNTY PUBLIC SCHOOLS



Small Business Enterprise (SBE) Certificate

THIS CERTIFIES THAT
EBS Engineering, Inc.

IS OWNED AND CONTROLLED BY A(N)
TIER 2

PURSUANT TO MIAMI-DADE COUNTY PUBLIC SCHOOL BOARD POLICY 6320.02

September 12, 2016
Issue Date

September 12, 2019
Expiration Date

6518154
Vendor No.

Office of Economic Opportunity
1450 NE 2nd Avenue, Suite 428
Miami, Florida 33132

Other Completed Documents

TAB 4

(OFFICE USE ONLY) Vendor number:

Please entirely complete this vendor information form along with the IRS Form W-9, and email to accounts payable@ppines.com

City of Pembroke Pines
Finance Department
601 City Center Way
Pembroke Pines, FL 33025

Vendor Information Form

| | | | |
|--|--|--------|--------------|
| Operating Name (Payee) | EBS ENGINEERING, INC. | | |
| Legal Name (as filed with IRS) | EBS ENGINEERING, INC. | | |
| Remit-to Address (For Payments) | 4715 NW 157 STREET, SUITE 202 | | |
| | MIAMI, FLORIDA 33014 | | |
| Remit-to Contact Name: | Benjamin S. Essien | Title: | President |
| Email Address: | bessien@ebsengineering.com | | |
| Phone #: | 305-625-5252 | Fax # | 305-625-7110 |
| Order-from Address (For purchase orders) | (Same) | | |
| Order-from Contact Name: | | Title: | |
| Email Address: | | | |
| Phone #: | | Fax # | |
| Return-to Address (For product returns) | (Same) | | |
| Return-to Contact Name | | Title: | |
| Email Address: | | | |
| Phone #: | | Fax # | |
| Payment Terms: | 30 days from the receipt of Invoice or as per SBE statutes | | |

Type of Business (please check one and provide Federal Tax identification or social security Number)

☒ Corporation

Federal ID Number:

65-0492113

☐ Sole Proprietorship/Individual

Social Security No.:

☐ Partnership

☐ Health Care Service Provider

☒ LLC – C (C corporation) – S (S corporation) – P (partnership)

☐ Other (Specify):

Name & Title of Applicant Benjamin S. Essien, P.E. / President

Signature of Applicant

Benjamin S. Essien

Date

07/17/2018

Form **W-9**
(Rev. November 2017)
Department of the Treasury
Internal Revenue Service

Request for Taxpayer Identification Number and Certification

Give Form to the
requester. Do not
send to the IRS.

► Go to www.irs.gov/FormW9 for instructions and the latest information.

Print or type.
See Specific Instructions on page 3.

| | |
|--|--|
| 1 Name (as shown on your income tax return). Name is required on this line; do not leave this line blank. <u>EBS Engineering, Inc.</u> | |
| 2 Business name/disregarded entity name, if different from above | |
| 3 Check appropriate box for federal tax classification of the person whose name is entered on line 1. Check only one of the following seven boxes. <div style="display: flex; justify-content: space-between; margin-top: 10px;"> <div> <input type="checkbox"/> Individual/sole proprietor or single-member LLC <input type="checkbox"/> Limited liability company. Enter the tax classification (C=C corporation, S=S corporation, P=Partnership) ► _____ Note: Check the appropriate box in the line above for the tax classification of the single-member owner. Do not check LLC if the LLC is classified as a single-member LLC that is disregarded from the owner unless the owner of the LLC is another LLC that is not disregarded from the owner for U.S. federal tax purposes. Otherwise, a single-member LLC that is disregarded from the owner should check the appropriate box for the tax classification of its owner. </div> <div> <input type="checkbox"/> C Corporation <input checked="" type="checkbox"/> S Corporation <input type="checkbox"/> Partnership <input type="checkbox"/> Trust/estate <input type="checkbox"/> Other (see instructions) ► _____ </div> </div> | 4 Exemptions (codes apply only to certain entities, not individuals; see instructions on page 3): Exempt payee code (if any) _____ Exemption from FATCA reporting code (if any) _____ <small>(Applies to accounts maintained outside the U.S.)</small> |
| 5 Address (number, street, and apt. or suite no.) See instructions. <u>4715 NW 157 Street, Suite 202</u> | Requester's name and address (optional) |
| 6 City, state, and ZIP code <u>Miami, Florida 33014</u> | |
| 7 List account number(s) here (optional) | |

Part I Taxpayer Identification Number (TIN)

Enter your TIN in the appropriate box. The TIN provided must match the name given on line 1 to avoid backup withholding. For individuals, this is generally your social security number (SSN). However, for a resident alien, sole proprietor, or disregarded entity, see the instructions for Part I, later. For other entities, it is your employer identification number (EIN). If you do not have a number, see *How to get a TIN*, later.

Note: If the account is in more than one name, see the instructions for line 1. Also see *What Name and Number To Give the Requester* for guidelines on whose number to enter.

| | | | | | | | | | |
|--------------------------------|---|--|--|--|--|--|--|--|--|
| Social security number | | | | | | | | | |
| | | | | | | | | | |
| or | | | | | | | | | |
| Employer identification number | | | | | | | | | |
| 6 | 5 | | | | | | | | |

Part II Certification

Under penalties of perjury, I certify that:

1. The number shown on this form is my correct taxpayer identification number (or I am waiting for a number to be issued to me); and
2. I am not subject to backup withholding because: (a) I am exempt from backup withholding, or (b) I have not been notified by the Internal Revenue Service (IRS) that I am subject to backup withholding as a result of a failure to report all interest or dividends, or (c) the IRS has notified me that I am no longer subject to backup withholding; and
3. I am a U.S. citizen or other U.S. person (defined below); and
4. The FATCA code(s) entered on this form (if any) indicating that I am exempt from FATCA reporting is correct.

Certification instructions. You must cross out item 2 above if you have been notified by the IRS that you are currently subject to backup withholding because you have failed to report all interest and dividends on your tax return. For real estate transactions, item 2 does not apply. For mortgage interest paid, acquisition or abandonment of secured property, cancellation of debt, contributions to an individual retirement arrangement (IRA), and generally, payments other than interest and dividends, you are not required to sign the certification, but you must provide your correct TIN. See the instructions for Part II, later.

| | | |
|------------------|----------------------------|--------------------------|
| Sign Here | Signature of U.S. person ► | Date ► <u>07/17/2018</u> |
|------------------|----------------------------|--------------------------|

General Instructions

Section references are to the Internal Revenue Code unless otherwise noted.

Future developments. For the latest information about developments related to Form W-9 and its instructions, such as legislation enacted after they were published, go to www.irs.gov/FormW9.

Purpose of Form

An individual or entity (Form W-9 requester) who is required to file an information return with the IRS must obtain your correct taxpayer identification number (TIN) which may be your social security number (SSN), individual taxpayer identification number (ITIN), adoption taxpayer identification number (ATIN), or employer identification number (EIN), to report on an information return the amount paid to you, or other amount reportable on an information return. Examples of information returns include, but are not limited to, the following.

- Form 1099-DIV (dividends, including those from stocks or mutual funds)

- Form 1099-DIV (dividends, including those from stocks or mutual funds)
- Form 1099-MISC (various types of income, prizes, awards, or gross proceeds)
- Form 1099-B (stock or mutual fund sales and certain other transactions by brokers)
- Form 1099-S (proceeds from real estate transactions)
- Form 1099-K (merchant card and third party network transactions)
- Form 1098 (home mortgage interest), 1098-E (student loan interest), 1098-T (tuition)
- Form 1099-C (canceled debt)
- Form 1099-A (acquisition or abandonment of secured property)

Use Form W-9 only if you are a U.S. person (including a resident alien), to provide your correct TIN.

If you do not return Form W-9 to the requester with a TIN, you might be subject to backup withholding. See What is backup withholding, later.

By signing the filled-out form, you:

1. Certify that the TIN you are giving is correct (or you are waiting for a number to be issued),
2. Certify that you are not subject to backup withholding, or
3. Claim exemption from backup withholding if you are a U.S. exempt payee. If applicable, you are also certifying that as a U.S. person, your allocable share of any partnership income from a U.S. trade or business is not subject to the withholding tax on foreign partners' share of effectively connected income, and
4. Certify that FATCA code(s) entered on this form (if any) indicating that you are exempt from the FATCA reporting, is correct. See *What is FATCA reporting*, later, for further information.

Note: If you are a U.S. person and a requester gives you a form other than Form W-9 to request your TIN, you must use the requester's form if it is substantially similar to this Form W-9.

Definition of a U.S. person. For federal tax purposes, you are considered a U.S. person if you are:

- An individual who is a U.S. citizen or U.S. resident alien;
- A partnership, corporation, company, or association created or organized in the United States or under the laws of the United States;
- An estate (other than a foreign estate); or
- A domestic trust (as defined in Regulations section 301.7701-7).

Special rules for partnerships. Partnerships that conduct a trade or business in the United States are generally required to pay a withholding tax under section 1446 on any foreign partners' share of effectively connected taxable income from such business. Further, in certain cases where a Form W-9 has not been received, the rules under section 1446 require a partnership to presume that a partner is a foreign person, and pay the section 1446 withholding tax. Therefore, if you are a U.S. person that is a partner in a partnership conducting a trade or business in the United States, provide Form W-9 to the partnership to establish your U.S. status and avoid section 1446 withholding on your share of partnership income.

In the cases below, the following person must give Form W-9 to the partnership for purposes of establishing its U.S. status and avoiding withholding on its allocable share of net income from the partnership conducting a trade or business in the United States.

- In the case of a disregarded entity with a U.S. owner, the U.S. owner of the disregarded entity and not the entity;
- In the case of a grantor trust with a U.S. grantor or other U.S. owner, generally, the U.S. grantor or other U.S. owner of the grantor trust and not the trust; and
- In the case of a U.S. trust (other than a grantor trust), the U.S. trust (other than a grantor trust) and not the beneficiaries of the trust.

Foreign person. If you are a foreign person or the U.S. branch of a foreign bank that has elected to be treated as a U.S. person, do not use Form W-9. Instead, use the appropriate Form W-8 or Form 8233 (see Pub. 515, *Withholding of Tax on Nonresident Aliens and Foreign Entities*).

Nonresident alien who becomes a resident alien. Generally, only a nonresident alien individual may use the terms of a tax treaty to reduce or eliminate U.S. tax on certain types of income. However, most tax treaties contain a provision known as a "saving clause." Exceptions specified in the saving clause may permit an exemption from tax to continue for certain types of income even after the payee has otherwise become a U.S. resident alien for tax purposes.

If you are a U.S. resident alien who is relying on an exception contained in the saving clause of a tax treaty to claim an exemption from U.S. tax on certain types of income, you must attach a statement to Form W-9 that specifies the following five items.

1. The treaty country. Generally, this must be the same treaty under which you claimed exemption from tax as a nonresident alien.
2. The treaty article addressing the income.
3. The article number (or location) in the tax treaty that contains the saving clause and its exceptions.
4. The type and amount of income that qualifies for the exemption from tax.
5. Sufficient facts to justify the exemption from tax under the terms of the treaty article.

Example. Article 20 of the U.S.-China income tax treaty allows an exemption from tax for scholarship income received by a Chinese student temporarily present in the United States. Under U.S. law, this student will become a resident alien for tax purposes if his or her stay in the United States exceeds 5 calendar years. However, paragraph 2 of the first Protocol to the U.S.-China treaty (dated April 30, 1984) allows the provisions of Article 20 to continue to apply even after the Chinese student becomes a resident alien of the United States. A Chinese student who qualifies for this exception (under paragraph 2 of the first protocol) and is relying on this exception to claim an exemption from tax on his or her scholarship or fellowship income would attach to Form W-9 a statement that includes the information described above to support that exemption.

If you are a nonresident alien or a foreign entity, give the requester the appropriate completed Form W-8 or Form 8233.

Backup Withholding

What is backup withholding? Persons making certain payments to you must under certain conditions withhold and pay to the IRS 28% of such payments. This is called "backup withholding." Payments that may be subject to backup withholding include interest, tax-exempt interest, dividends, broker and barter exchange transactions, rents, royalties, nonemployee pay, payments made in settlement of payment card and third party network transactions, and certain payments from fishing boat operators. Real estate transactions are not subject to backup withholding.

You will not be subject to backup withholding on payments you receive if you give the requester your correct TIN, make the proper certifications, and report all your taxable interest and dividends on your tax return.

Payments you receive will be subject to backup withholding if:

1. You do not furnish your TIN to the requester,
2. You do not certify your TIN when required (see the instructions for Part II for details),
3. The IRS tells the requester that you furnished an incorrect TIN,
4. The IRS tells you that you are subject to backup withholding because you did not report all your interest and dividends on your tax return (for reportable interest and dividends only), or
5. You do not certify to the requester that you are not subject to backup withholding under 4 above (for reportable interest and dividend accounts opened after 1983 only).

Certain payees and payments are exempt from backup withholding. See *Exempt payee code*, later, and the separate Instructions for the Requester of Form W-9 for more information.

Also see *Special rules for partnerships*, earlier.

What is FATCA Reporting?

The Foreign Account Tax Compliance Act (FATCA) requires a participating foreign financial institution to report all United States account holders that are specified United States persons. Certain payees are exempt from FATCA reporting. See *Exemption from FATCA reporting code*, later, and the Instructions for the Requester of Form W-9 for more information.

Updating Your Information

You must provide updated information to any person to whom you claimed to be an exempt payee if you are no longer an exempt payee and anticipate receiving reportable payments in the future from this person. For example, you may need to provide updated information if you are a C corporation that elects to be an S corporation, or if you no longer are tax exempt. In addition, you must furnish a new Form W-9 if the name or TIN changes for the account; for example, if the grantor of a grantor trust dies.

Penalties

Failure to furnish TIN. If you fail to furnish your correct TIN to a requester, you are subject to a penalty of \$50 for each such failure unless your failure is due to reasonable cause and not to willful neglect.

Civil penalty for false information with respect to withholding. If you make a false statement with no reasonable basis that results in no backup withholding, you are subject to a \$500 penalty.

Criminal penalty for falsifying information. Willfully falsifying certifications or affirmations may subject you to criminal penalties including fines and/or imprisonment.

Misuse of TINs. If the requester discloses or uses TINs in violation of federal law, the requester may be subject to civil and criminal penalties.

Specific Instructions

Line 1

You must enter one of the following on this line; **do not** leave this line blank. The name should match the name on your tax return.

If this Form W-9 is for a joint account (other than an account maintained by a foreign financial institution (FFI)), list first, and then circle, the name of the person or entity whose number you entered in Part I of Form W-9. If you are providing Form W-9 to an FFI to document a joint account, each holder of the account that is a U.S. person must provide a Form W-9.

a. **Individual.** Generally, enter the name shown on your tax return. If you have changed your last name without informing the Social Security Administration (SSA) of the name change, enter your first name, the last name as shown on your social security card, and your new last name.

Note: ITIN applicant: Enter your individual name as it was entered on your Form W-7 application, line 1a. This should also be the same as the name you entered on the Form 1040/1040A/1040EZ you filed with your application.

b. **Sole proprietor or single-member LLC.** Enter your individual name as shown on your 1040/1040A/1040EZ on line 1. You may enter your business, trade, or "doing business as" (DBA) name on line 2.

c. **Partnership, LLC that is not a single-member LLC, C corporation, or S corporation.** Enter the entity's name as shown on the entity's tax return on line 1 and any business, trade, or DBA name on line 2.

d. **Other entities.** Enter your name as shown on required U.S. federal tax documents on line 1. This name should match the name shown on the charter or other legal document creating the entity. You may enter any business, trade, or DBA name on line 2.

e. **Disregarded entity.** For U.S. federal tax purposes, an entity that is disregarded as an entity separate from its owner is treated as a "disregarded entity." See Regulations section 301.7701-2(c)(2)(iii). Enter the owner's name on line 1. The name of the entity entered on line 1 should never be a disregarded entity. The name on line 1 should be the name shown on the income tax return on which the income should be reported. For example, if a foreign LLC that is treated as a disregarded entity for U.S. federal tax purposes has a single owner that is a U.S. person, the U.S. owner's name is required to be provided on line 1. If the direct owner of the entity is also a disregarded entity, enter the first owner that is not disregarded for federal tax purposes. Enter the disregarded entity's name on line 2, "Business name/disregarded entity name." If the owner of the disregarded entity is a foreign person, the owner must complete an appropriate Form W-8 instead of a Form W-9. This is the case even if the foreign person has a U.S. TIN.

Line 2

If you have a business name, trade name, DBA name, or disregarded entity name, you may enter it on line 2.

Line 3

Check the appropriate box on line 3 for the U.S. federal tax classification of the person whose name is entered on line 1. Check only one box on line 3.

| IF the entity/person on line 1 is a(n) . . . | THEN check the box for . . . |
|--|---|
| • Corporation | Corporation |
| • Individual • Sole proprietorship, or • Single-member limited liability company (LLC) owned by an individual and disregarded for U.S. federal tax purposes. | Individual/sole proprietor or single-member LLC |
| • LLC treated as a partnership for U.S. federal tax purposes, • LLC that has filed Form 8832 or 2553 to be taxed as a corporation, or • LLC that is disregarded as an entity separate from its owner but the owner is another LLC that is not disregarded for U.S. federal tax purposes. | Limited liability company and enter the appropriate tax classification. (P= Partnership; C= C corporation; or S= S corporation) |
| • Partnership | Partnership |
| • Trust/estate | Trust/estate |

Line 4, Exemptions

If you are exempt from backup withholding and/or FATCA reporting, enter in the appropriate space on line 4 any code(s) that may apply to you.

Exempt payee code.

- Generally, individuals (including sole proprietors) are not exempt from backup withholding.
- Except as provided below, corporations are exempt from backup withholding for certain payments, including interest and dividends.
- Corporations are not exempt from backup withholding for payments made in settlement of payment card or third party network transactions.
- Corporations are not exempt from backup withholding with respect to attorneys' fees or gross proceeds paid to attorneys, and corporations that provide medical or health care services are not exempt with respect to payments reportable on Form 1099-MISC.

The following codes identify payees that are exempt from backup withholding. Enter the appropriate code in the space in line 4.

- 1—An organization exempt from tax under section 501(a), any IRA, or a custodial account under section 403(b)(7) if the account satisfies the requirements of section 401(f)(2)
- 2—The United States or any of its agencies or instrumentalities
- 3—A state, the District of Columbia, a U.S. commonwealth or possession, or any of their political subdivisions or instrumentalities
- 4—A foreign government or any of its political subdivisions, agencies, or instrumentalities
- 5—A corporation
- 6—A dealer in securities or commodities required to register in the United States, the District of Columbia, or a U.S. commonwealth or possession
- 7—A futures commission merchant registered with the Commodity Futures Trading Commission
- 8—A real estate investment trust
- 9—An entity registered at all times during the tax year under the Investment Company Act of 1940
- 10—A common trust fund operated by a bank under section 584(a)
- 11—A financial institution
- 12—A middleman known in the investment community as a nominee or custodian
- 13—A trust exempt from tax under section 664 or described in section 4947

The following chart shows types of payments that may be exempt from backup withholding. The chart applies to the exempt payees listed above, 1 through 13.

| IF the payment is for . . . | THEN the payment is exempt for . . . |
|--|---|
| Interest and dividend payments | All exempt payees except for 7 |
| Broker transactions | Exempt payees 1 through 4 and 6 through 11 and all C corporations. S corporations must not enter an exempt payee code because they are exempt only for sales of noncovered securities acquired prior to 2012. |
| Barter exchange transactions and patronage dividends | Exempt payees 1 through 4 |
| Payments over \$600 required to be reported and direct sales over \$5,000 ¹ | Generally, exempt payees 1 through 5 ² |
| Payments made in settlement of payment card or third party network transactions | Exempt payees 1 through 4 |

¹ See Form 1099-MISC, Miscellaneous Income, and its instructions.

² However, the following payments made to a corporation and reportable on Form 1099-MISC are not exempt from backup withholding: medical and health care payments, attorneys' fees, gross proceeds paid to an attorney reportable under section 6045(f), and payments for services paid by a federal executive agency.

Exemption from FATCA reporting code. The following codes identify payees that are exempt from reporting under FATCA. These codes apply to persons submitting this form for accounts maintained outside of the United States by certain foreign financial institutions. Therefore, if you are only submitting this form for an account you hold in the United States, you may leave this field blank. Consult with the person requesting this form if you are uncertain if the financial institution is subject to these requirements. A requester may indicate that a code is not required by providing you with a Form W-9 with "Not Applicable" (or any similar indication) written or printed on the line for a FATCA exemption code.

A—An organization exempt from tax under section 501(a) or any individual retirement plan as defined in section 7701(a)(37)

B—The United States or any of its agencies or instrumentalities

C—A state, the District of Columbia, a U.S. commonwealth or possession, or any of their political subdivisions or instrumentalities

D—A corporation the stock of which is regularly traded on one or more established securities markets, as described in Regulations section 1.1472-1(c)(1)(i)

E—A corporation that is a member of the same expanded affiliated group as a corporation described in Regulations section 1.1472-1(c)(1)(i)

F—A dealer in securities, commodities, or derivative financial instruments (including notional principal contracts, futures, forwards, and options) that is registered as such under the laws of the United States or any state

G—A real estate investment trust

H—A regulated investment company as defined in section 851 or an entity registered at all times during the tax year under the Investment Company Act of 1940

I—A common trust fund as defined in section 584(a)

J—A bank as defined in section 581

K—A broker

L—A trust exempt from tax under section 664 or described in section 4947(a)(1)

M—A tax exempt trust under a section 403(b) plan or section 457(g) plan

Note: You may wish to consult with the financial institution requesting this form to determine whether the FATCA code and/or exempt payee code should be completed.

Line 5

Enter your address (number, street, and apartment or suite number). This is where the requester of this Form W-9 will mail your information returns. If this address differs from the one the requester already has on file, write NEW at the top. If a new address is provided, there is still a chance the old address will be used until the payor changes your address in their records.

Line 6

Enter your city, state, and ZIP code.

Part I. Taxpayer Identification Number (TIN)

Enter your TIN in the appropriate box. If you are a resident alien and you do not have and are not eligible to get an SSN, your TIN is your IRS individual taxpayer identification number (ITIN). Enter it in the social security number box. If you do not have an ITIN, see *How to get a TIN* below.

If you are a sole proprietor and you have an EIN, you may enter either your SSN or EIN.

If you are a single-member LLC that is disregarded as an entity separate from its owner, enter the owner's SSN (or EIN, if the owner has one). Do not enter the disregarded entity's EIN. If the LLC is classified as a corporation or partnership, enter the entity's EIN.

Note: See *What Name and Number To Give the Requester*, later, for further clarification of name and TIN combinations.

How to get a TIN. If you do not have a TIN, apply for one immediately. To apply for an SSN, get Form SS-5, Application for a Social Security Card, from your local SSA office or get this form online at www.SSA.gov. You may also get this form by calling 1-800-772-1213. Use Form W-7, Application for IRS Individual Taxpayer Identification Number, to apply for an ITIN, or Form SS-4, Application for Employer Identification Number, to apply for an EIN. You can apply for an EIN online by accessing the IRS website at www.irs.gov/Businesses and clicking on Employer Identification Number (EIN) under Starting a Business. Go to www.irs.gov/Forms to view, download, or print Form W-7 and/or Form SS-4. Or, you can go to www.irs.gov/OrderForms to place an order and have Form W-7 and/or SS-4 mailed to you within 10 business days.

If you are asked to complete Form W-9 but do not have a TIN, apply for a TIN and write "Applied For" in the space for the TIN, sign and date the form, and give it to the requester. For interest and dividend payments, and certain payments made with respect to readily tradable instruments, generally you will have 60 days to get a TIN and give it to the requester before you are subject to backup withholding on payments. The 60-day rule does not apply to other types of payments. You will be subject to backup withholding on all such payments until you provide your TIN to the requester.

Note: Entering "Applied For" means that you have already applied for a TIN or that you intend to apply for one soon.

Caution: A disregarded U.S. entity that has a foreign owner must use the appropriate Form W-8.

Part II. Certification

To establish to the withholding agent that you are a U.S. person, or resident alien, sign Form W-9. You may be requested to sign by the withholding agent even if item 1, 4, or 5 below indicates otherwise.

For a joint account, only the person whose TIN is shown in Part I should sign (when required). In the case of a disregarded entity, the person identified on line 1 must sign. Exempt payees, see *Exempt payee code*, earlier.

Signature requirements. Complete the certification as indicated in items 1 through 5 below.

1. Interest, dividend, and barter exchange accounts opened before 1984 and broker accounts considered active during 1983. You must give your correct TIN, but you do not have to sign the certification.

2. Interest, dividend, broker, and barter exchange accounts opened after 1983 and broker accounts considered inactive during 1983. You must sign the certification or backup withholding will apply. If you are subject to backup withholding and you are merely providing your correct TIN to the requester, you must cross out item 2 in the certification before signing the form.

3. Real estate transactions. You must sign the certification. You may cross out item 2 of the certification.

4. Other payments. You must give your correct TIN, but you do not have to sign the certification unless you have been notified that you have previously given an incorrect TIN. "Other payments" include payments made in the course of the requester's trade or business for rents, royalties, goods (other than bills for merchandise), medical and health care services (including payments to corporations), payments to a nonemployee for services, payments made in settlement of payment card and third party network transactions, payments to certain fishing boat crew members and fishermen, and gross proceeds paid to attorneys (including payments to corporations).

5. Mortgage interest paid by you, acquisition or abandonment of secured property, cancellation of debt, qualified tuition program payments (under section 529), ABLE accounts (under section 529A), IRA, Coverdell ESA, Archer MSA or HSA contributions or distributions, and pension distributions. You must give your correct TIN, but you do not have to sign the certification.

What Name and Number To Give the Requester

| For this type of account: | Give name and SSN of: |
|--|---|
| 1. Individual | The individual |
| 2. Two or more individuals (joint account) other than an account maintained by an FFI | The actual owner of the account or, if combined funds, the first individual on the account ¹ |
| 3. Two or more U.S. persons (joint account maintained by an FFI) | Each holder of the account |
| 4. Custodial account of a minor (Uniform Gift to Minors Act) | The minor ² |
| 5. a. The usual revocable savings trust (grantor is also trustee) b. So-called trust account that is not a legal or valid trust under state law | The grantor-trustee ¹ The actual owner ¹ |
| 6. Sole proprietorship or disregarded entity owned by an individual | The owner ³ |
| 7. Grantor trust filing under Optional Form 1099 Filing Method 1 (see Regulations section 1.671-4(b)(2)(i)(A)) | The grantor* |
| For this type of account: | Give name and EIN of: |
| 8. Disregarded entity not owned by an individual | The owner |
| 9. A valid trust, estate, or pension trust | Legal entity ⁴ |
| 10. Corporation or LLC electing corporate status on Form 8832 or Form 2553 | The corporation |
| 11. Association, club, religious, charitable, educational, or other tax-exempt organization | The organization |
| 12. Partnership or multi-member LLC | The partnership |
| 13. A broker or registered nominee | The broker or nominee |

| For this type of account: | Give name and EIN of: |
|---|-----------------------|
| 14. Account with the Department of Agriculture in the name of a public entity (such as a state or local government, school district, or prison) that receives agricultural program payments | The public entity |
| 15. Grantor trust filing under the Form 1041 Filing Method or the Optional Form 1099 Filing Method 2 (see Regulations section 1.671-4(b)(2)(i)(B)) | The trust |

¹ List first and circle the name of the person whose number you furnish. If only one person on a joint account has an SSN, that person's number must be furnished.

² Circle the minor's name and furnish the minor's SSN.

³ You must show your individual name and you may also enter your business or DBA name on the "Business name/disregarded entity" name line. You may use either your SSN or EIN (if you have one), but the IRS encourages you to use your SSN.

⁴ List first and circle the name of the trust, estate, or pension trust. (Do not furnish the TIN of the personal representative or trustee unless the legal entity itself is not designated in the account title.) Also see *Special rules for partnerships*, earlier.

***Note:** The grantor also must provide a Form W-9 to trustee of trust.

Note: If no name is circled when more than one name is listed, the number will be considered to be that of the first name listed.

Secure Your Tax Records From Identity Theft

Identity theft occurs when someone uses your personal information such as your name, SSN, or other identifying information, without your permission, to commit fraud or other crimes. An identity thief may use your SSN to get a job or may file a tax return using your SSN to receive a refund.

To reduce your risk:

- Protect your SSN,
- Ensure your employer is protecting your SSN, and
- Be careful when choosing a tax preparer.

If your tax records are affected by identity theft and you receive a notice from the IRS, respond right away to the name and phone number printed on the IRS notice or letter.

If your tax records are not currently affected by identity theft but you think you are at risk due to a lost or stolen purse or wallet, questionable credit card activity or credit report, contact the IRS Identity Theft Hotline at 1-800-908-4490 or submit Form 14039.

For more information, see Pub. 5027, Identity Theft Information for Taxpayers.

Victims of identity theft who are experiencing economic harm or a systemic problem, or are seeking help in resolving tax problems that have not been resolved through normal channels, may be eligible for Taxpayer Advocate Service (TAS) assistance. You can reach TAS by calling the TAS toll-free case intake line at 1-877-777-4778 or TTY/TDD 1-800-829-4059.

Protect yourself from suspicious emails or phishing schemes.

Phishing is the creation and use of email and websites designed to mimic legitimate business emails and websites. The most common act is sending an email to a user falsely claiming to be an established legitimate enterprise in an attempt to scam the user into surrendering private information that will be used for identity theft.

The IRS does not initiate contacts with taxpayers via emails. Also, the IRS does not request personal detailed information through email or ask taxpayers for the PIN numbers, passwords, or similar secret access information for their credit card, bank, or other financial accounts.

If you receive an unsolicited email claiming to be from the IRS, forward this message to phishing@irs.gov. You may also report misuse of the IRS name, logo, or other IRS property to the Treasury Inspector General for Tax Administration (TIGTA) at 1-800-366-4484. You can forward suspicious emails to the Federal Trade Commission at spam@uce.gov or report them at www.ftc.gov/complaint. You can contact the FTC at www.ftc.gov/idtheft or 877-IDTHEFT (877-438-4338). If you have been the victim of identity theft, see www.IdentityTheft.gov and Pub. 5027.

Visit www.irs.gov/IdentityTheft to learn more about identity theft and how to reduce your risk.

Privacy Act Notice

Section 6109 of the Internal Revenue Code requires you to provide your correct TIN to persons (including federal agencies) who are required to file information returns with the IRS to report interest, dividends, or certain other income paid to you; mortgage interest you paid; the acquisition or abandonment of secured property; the cancellation of debt; or contributions you made to an IRA, Archer MSA, or HSA. The person collecting this form uses the information on the form to file information returns with the IRS, reporting the above information. Routine uses of this information include giving it to the Department of Justice for civil and criminal litigation and to cities, states, the District of Columbia, and U.S. commonwealths and possessions for use in administering their laws. The information also may be disclosed to other countries under a treaty, to federal and state agencies to enforce civil and criminal laws, or to federal law enforcement and intelligence agencies to combat terrorism. You must provide your TIN whether or not you are required to file a tax return. Under section 3406, payers must generally withhold a percentage of taxable interest, dividend, and certain other payments to a payee who does not give a TIN to the payer. Certain penalties may also apply for providing false or fraudulent information.



City of Pembroke Pines

Attachment C

NON-COLLUSIVE AFFIDAVIT

BIDDER is the ,
(Owner, Partner, Officer, Representative or Agent)

BIDDER is fully informed respecting the preparation and contents of the attached Bid and of all pertinent circumstances respecting such Bid;

Such Bid is genuine and is not a collusive or sham Bid;

Neither the said BIDDER nor any of its officers, partners, owners, agents, representative, employees or parties in interest, including this affidavit, have in any way colluded, conspired, connived or agreed, directly or indirectly, with any other BIDDER, firm or person to submit a collusive or sham Bid in connection with the Contract for which the attached Bid has been submitted; or to refrain from bidding in connection with such Contract; or have in any manner, directly or indirectly, sought by agreement or collusion, or communications, or conference with any BIDDER, firm, or person to fix the price or prices in the attached Bid or any other BIDDER, or to fix any overhead, profit, or cost element of the Bid Price or the Bid Price of any other BIDDER, or to secure through any collusion conspiracy, connivance, or unlawful agreement any advantage against (Recipient), or any person interested in the proposed Contract;

The price of items quoted in the attached Bid are fair and proper and are not tainted by collusion, conspiracy, connivance, or unlawful agreement on the part of the BIDDER or any other of its agents, representatives, owners, employees or parties in interest, including this affidavit.

Printed Name/Signature

Title

Name of Company



City of Pembroke Pines

Attachment D

**SWORN STATEMENT
ON PUBLIC ENTITY CRIMES
UNDER FLORIDA STATUTES CHAPTER 287.133(3)(a).**

1. This sworn statement is submitted EBS Engineering, Inc. (name of entity submitting sworn statement) whose business address is 1911 NW 150 Ave, Suite 202, Pembroke Pines, FL (if applicable) its Federal Employer Identification Number (FEIN) is 65-0492113. (If the entity has no FEIN, include the Social Security Number of the individual signing this sworn statement: 1.)
2. My name is Benjamin S. Essien and my
(Please print name of individual signing)
relationship to the entity named above is President/Owner.
3. I understand that a "public entity crime" as defined in Paragraph 287.133(1)(g), Florida Statutes, means a violation of any state or federal law by a person with respect to and directly related to the transaction of business with any public entity or with an agency or political subdivision of any other state or with the United States, including, but not limited to, any bid, proposal, reply, or contract for goods or services, any lease for real property, or any contract for the construction or repair of a public building or public work, involving antitrust, fraud, theft, bribery, collusion, racketeering, conspiracy, or material misrepresentation.
4. I understand that a "convicted" or "conviction" as defined in Paragraph 287.133(1)(b), Florida Statutes, means a finding of guilt or a conviction of a public entity crime, with or without an adjudication of guilt, in any federal or state trial court of record relating to charges brought by indictment or information after July 1, 1989, as a result of a jury verdict, nonjury trial, or entry of a plea of guilty or nolo contendere.
5. I understand that an "affiliate" as defined in Paragraph 287.133(1)(a), Florida Statutes, means:
 1. A predecessor or successor of a person convicted of a public entity crime: or
 2. An entity under the control of any natural person who is active in the management of the entity and who has been convicted of a public entity crime. The term "affiliate" includes those officers, directors, executives, partners, shareholders, employees, members, and agents who are active in the management of an affiliate. The Cityship by one person of shares constituting a controlling interest in another person, or a pooling of equipment or income among persons when not for fair market value under an arm's length agreement, shall be a prima facie case that one person controls another person. A person who knowingly enters into a joint venture with a person who has been convicted of a public entity crime in Florida during the preceding 36 months shall be considered an affiliate.

6. I understand that a "person" as defined in Paragraph 287.133(1)(e), Florida Statutes, means any natural person or any entity organized under the laws of any state or of the United States with the legal power to enter into a binding contract and which bids or applies to bid on contracts let by a public entity, or which otherwise transacts or applies to transact business with a public entity, or which otherwise transacts or applies to transact business with a public entity. The term "person" includes those officers, directors, executives, partners, shareholders, employees, members, and agents who are active in management of an entity.
7. Based on information and belief, the statement which I have marked below is true in relation to the entity submitting this sworn statement. **(Please indicate which statement applies.)**

☒ A) Neither the entity submitting this sworn statement, nor any officers, directors, executives, partners, shareholders, employees, members, or agents who are active in management of the entity, nor any affiliate of the entity have been charged with and convicted of a public entity crime subsequent to July 1, 1989.

☐ B) The entity submitting this sworn statement, or one or more of the officers, directors, executives, partners, shareholders, employees, members, or agents who are active in management of the entity, or an affiliate of the entity has been charged with and convicted of a public entity crime subsequent to July 1, 1989, AND **(Please indicate which additional statement applies.)**

☐ B1) There has been a proceeding concerning the conviction before a hearing officer of the State of Florida, Division of Administrative Hearings. The final order entered by the hearing officer did not place the person or affiliate on the convicted vendor list. **(Please attach a copy of the final order.)**

☐ B2) The person or affiliate was placed on the convicted vendor list. There has been a subsequent proceeding before a hearing officer of the State of Florida, Division of Administrative Hearings. The final order entered by the hearing officer determined that it was in the public interest to remove the person or affiliate from the convicted vendor list. **(Please attach a copy of the final order.)**

☐ B3) The person or affiliate has not been placed on the convicted vendor list. **(Please describe any action taken by or pending with the Department of General Services.)**

Benjamin S. Essien
Bidder's Name/Signature

EBS Engineering, Inc.
Company

07 / 17 / 2018
Date



CONTACT INFORMATION FORM

IN ACCORDANCE WITH "RFQ # PSEN-18-02" titled "Professional Service Providers (Architectural, Engineering, Surveying & Mapping)" attached hereto as a part hereof, the undersigned submits the following:

A) Contact Information

The Contact information form shall be electronically signed by one duly authorized to do so, and in case signed by a deputy or subordinate, the principal's properly written authority to such deputy or subordinate must accompany the proposal. This form must be completed and submitted through www.bidsync.com as part of the bidder's submittal.

COMPANY INFORMATION:COMPANY: STREET ADDRESS: CITY, STATE & ZIP CODE: **PRIMARY CONTACT FOR THE PROJECT:**NAME: TITLE: E-MAIL: TELEPHONE: FAX: **CORPORATE OFFICER AUTHORIZED APPROVER:**NAME: TITLE: E-MAIL: TELEPHONE: FAX: SIGNATURE:

PROFESSIONAL SERVICES FORM

Please check the boxes shown below that your company wants to be considered for:

| | |
|-------------------------------------|---|
| <input checked="" type="checkbox"/> | General Civil and Environmental Engineering Services |
| <input type="checkbox"/> | Treatment Plant Process Engineering Services |
| <input type="checkbox"/> | Electrical Engineering Services |
| <input type="checkbox"/> | Geotechnical Services |
| <input type="checkbox"/> | Structural Engineering Services |
| <input type="checkbox"/> | Land Surveying Services |
| <input type="checkbox"/> | General Architectural Services |
| <input type="checkbox"/> | Landscape Architecture Services |
| <input type="checkbox"/> | Hydro-Geological Services |
| <input type="checkbox"/> | FDOT Roadway Engineering Services |



City of Pembroke Pines

Attachment G

EQUAL BENEFITS CERTIFICATION FORM FOR DOMESTIC PARTNERS AND ALL MARRIED COUPLES

Except where federal or state law mandates to the contrary, a Contractor awarded a Contract pursuant to a competitive solicitation shall provide benefits to Domestic Partners and spouses of its employees, irrespective of gender, on the same basis as it provides benefits to employees' spouses in traditional marriages.

The Contractor shall provide the City and/or the City Manager or his/her designee, access to its records for the purpose of audits and/or investigations to ascertain compliance with the provisions of this section, and upon request shall provide evidence that the Contractor is in compliance with the provisions of this section upon each new bid, contract renewal, or when the City Manager has received a complaint or has reason to believe the Contractor may not be in compliance with the provisions of this section. Records shall include but not be limited to providing the City and/or the City Manager or his/her designee with certified copies of the Contractor's records pertaining to its benefits policies and its employment policies and practices.

The Contractor must conspicuously make available to all employees and applicants for employment the following statement:

“During the performance of a contract with the City of Pembroke Pines, Florida, the Contractor will provide Equal Benefits to its employees with spouses, as defined by Section 35.39 of the City's Code of Ordinances, and its employees with Domestic Partners and all Married Couples”.

The posted statement must also include a City contact telephone number and email address which will be provided to each contractor when a covered contract is executed.

SECTION 1 DEFINITIONS

1. **Benefits** means the following plan, program or policy provided or offered by a contractor to its employees as part of the employer's total compensation package which may include but is not limited to sick leave, bereavement leave, family medical leave, and health benefits.
2. **Cash Equivalent** mean the amount of money paid to an employee with a domestic partner or spouse in lieu of providing benefits to the employee's domestic partner or spouse. The cash equivalent is equal to the employer's direct expense of providing benefits to an employee for his or her spouse from a traditional marriage.
3. **Covered Contract** means a contract between the City and a contractor awarded subsequent to the date when this section becomes effective valued at over \$25,000 or the threshold amount required for competitive bids as required in section 35.18(A) of the Procurement Code.
4. **Domestic Partner** shall mean any two (2) adults of the same or different sex who have registered as domestic partners with a governmental body pursuant to state or local law authorizing such registration, or with an internal registry maintained by the employer of at least one of the domestic partners. A contractor may institute an internal registry to allow for the provision of equal benefits to employees with domestic partners who do not register their partnerships pursuant to a governmental body authorizing such registration, or who are located in a jurisdiction where no such governmental domestic partnership registry exists. A

contractor that institutes such registry shall not impose criteria for registration that are more stringent than those required for domestic partnership registration by the City of Pembroke Pines.

5. **Equal benefits** means the equality of benefits between employees with spouses and/or dependents of spouses and employees with domestic partners and/or dependents of domestic partners, and/or between spouses of employees and/or dependents of spouses and domestic partners of employees and/or dependents of domestic partners.
6. **Spouse** means one member of a married pair legally married under the laws of any state within the United States of America or any other jurisdiction under which such marriage is legally recognized, irrespective of gender.
7. **Traditional marriage** means a marriage between one man and one woman.

SECTION 2 CERTIFICATION OF CONTRACTOR

The firm providing a response, by virtue of the signature below, certifies that it is aware of the requirements of Section 35.39 "City Contractors providing Equal Benefits for Domestic Partners and all Married Couples" of the City's Code of Ordinances, and certifies the following (**Check only one box below**):

- ☒ A. Contractor currently complies with the requirements of this section; or
- ☐ B. Contractor will comply with the conditions of this section at the time of contract award; or
- ☐ C. Contractor will not comply with the conditions of this section at the time of contract award:
or
- ☐ D. Contractor does not comply with the conditions of this section because of the following allowable exemption (**Check only one box below**):
- ☐ 1. The Contractor does not provide benefits to employees' spouses in traditional marriages;
- ☐ 2. The Contractor provides an employee the cash equivalent of benefits because the Contractor is unable to provide benefits to employees' Domestic Partners or spouses despite making reasonable efforts to provide them. To meet this exception, the Contractor shall provide a notarized affidavit that it has made reasonable efforts to provide such benefits. The affidavit shall state the efforts taken to provide such benefits and the amount of the cash equivalent. Cash equivalent means the amount of money paid to an employee with a Domestic Partner or spouse rather than providing benefits to the employee's Domestic Partner or spouse. The cash equivalent is equal to the employer's direct expense of providing benefits to an employee's spouse;
- ☐ 3. The Contractor is a religious organization, association, society, or any non-profit charitable or educational institution or organization operated supervised or controlled by or in conjunction with a religious organization, association, or society;
- ☐ 4. The Contractor is a governmental agency;

The certification shall be signed by an authorized officer of the Contractor. Failure to provide such certification (by checking the appropriate boxes above along with completing the information below) shall result in a Contractor being deemed non-responsive.

COMPANY NAME: EBS ENGINEERING, INC.

AUTHORIZED OFFICER NAME / SIGNATURE: Benjamin S. Essien



VENDOR DRUG-FREE WORKPLACE CERTIFICATION FORM

SECTION 1 GENERAL TERM

Preference may be given to vendors submitting a certification with their bid/proposal certifying they have a drug-free workplace in accordance with Section 287.087, Florida Statutes. This requirement affects all public entities of the State and becomes effective January 1, 1991. The special condition is as follows:

IDENTICAL TIE BIDS - Preference may be given to businesses with drug-free workplace programs. Whenever two or more bids that are equal with respect to price, quality, and service are received by the State or by any political subdivision for the procurement of commodities or contractual services, a bid received from a business that certifies that it has implemented a drugfree workplace program shall be given preference in the award process. Established procedures for processing tie bids will be followed if none of the tied vendors have a drug-free workplace program. In order to have a drug-free workplace program, a business shall:

1. Publish a statement notifying employees that the unlawful manufacture, distribution, dispensing, possession, or use of a controlled substance is prohibited in the workplace and specifying the actions that will be taken against employees for violations of such prohibition.
2. Inform employees about the dangers of drug abuse in the workplace, the business's policy of maintaining a drug-free workplace, any available drug counseling, rehabilitation, and employee assistance programs, and the penalties that may be imposed upon employees for drug abuse violations.
3. Give each employee engaged in providing the commodities or contractual services that are under bid a copy of the statement specified in subsection (1).
4. In the statement specified in subsection (1), notify the employees that, as a condition of working on the commodities or contractual services that are under bid, the employee will abide by the terms of the statement and will notify the employer of any conviction of, or plea of guilty or nolo contendere to, any violation of chapter 893 or of any controlled substance law of the United States or any state, for a violation occurring in the workplace no later than five (5) days after each conviction.
5. Impose a sanction on, or require the satisfactory participation in a drug abuse assistance or rehabilitation program if such is available in the employee's community, by any employee who is so convicted.
6. Make a good faith effort to continue to maintain a drug-free workplace through implementation of this section.

SECTION 2 AFFIRMATION

☒ Place a check mark here only if affirming bidder **complies fully** with the above requirements for a Drug-Free Workplace.

☐ Place a check mark here only if affirming bidder **does not** meet the requirements for a Drug-Free Workplace.

Failure to complete this certification at this time (by checking either of the boxes above) shall render the vendor ineligible for Drug-Free Workplace Preference. This form must be completed by/for the proposer; the proposer WILL NOT qualify for Drug-Free Workplace Preference based on their sub-contractors' qualifications.

Authorized Signature

Benjamin S. Essien
Authorized Signer Name

EBS Engineering, Inc.
Company Name



City of Pembroke Pines

Attachment I

PROPOSER'S QUALIFICATIONS STATEMENT

PROPOSER shall furnish the following information. Failure to comply with this requirement will render Bid non-responsive and shall cause its rejection. Additional sheets shall be attached as required.

PROPOSER'S Name and Principal Address:

EBS ENGINEERING, INC.

1911 NW 150 AVENUE, SUITE 202

PEMBROKE PINES, FLORIDA 33028

Contact Person's Name and Title: Benjamin S. Essien, P.E. / President

Contact Person's E-mail Address: bsession@ebsengineering.com

PROPOSER'S Telephone and Fax Number: 305-625-5252 / 305-625-7110

PROPOSER'S License Number: 6943

(Please attach certificate of status, competency, and/or state registration.)

PROPOSER'S Federal Identification Number: 65-0492113

Number of years your organization has been in business 24+

State the number of years your firm has been in business under your present business name 24+

State the number of years your firm has been in business in the work specific to this solicitation:
24

Names and titles of all officers, partners or individuals doing business under trade name:

Benjamin S. Essien, P.E. / President / Secretary / Treasurer

The business is a: Sole Proprietorship ☐ Partnership ☐ Corporation ☒

IF USING A FICTITIOUS NAME, SUBMIT EVIDENCE OF COMPLIANCE WITH FLORIDA FICTITIOUS NAME STATUTE. (ATTACH IN PROPOSER EXHIBIT SECTION)



City of Pembroke Pines

Attachment I

Under what former name has your business operated? Include a description of the business. Failure to include such information shall be deemed to be intentional misrepresentation by the City and shall render the proposer RFP submittals non-responsive.

(None)

At what address was that business located?

(N/A)

Name, address, and telephone number of surety company and agent who will provide the required bonds on this contract:

(N/A)

Have you ever failed to complete work awarded to you. If so, when, where and why?

No

Have you personally inspected the proposed WORK and do you have a complete plan for its performance?

Yes



City of Pembroke Pines

Attachment I

Will you subcontract any part of this WORK? If so, give details including a list of each subcontractor(s) that will perform work in excess of ten percent (10%) of the contract amount and the work that will be performed by each subcontractor(s).

(N/A)

The foregoing list of subcontractor(s) may not be amended after award of the contract without the prior written approval of the Contract Administrator, whose approval shall not be reasonably withheld.

List and describe all bankruptcy petitions (voluntary or involuntary) which have been filed by or against the Proposer, its parent or subsidiaries or predecessor organizations during the past five (5) years. Include in the description the disposition of each such petition.

None

List and describe all successful Bond claims made to your surety (ies) during the last five (5) years. The list and descriptions should include claims against the bond of the Proposer and its predecessor organization(s).

None

List all claims, arbitrations, administrative hearings and lawsuits brought by or against the Proposer or its predecessor organizations(s) during the last (10) years. The list shall include all case names; case, arbitration or hearing identification numbers; the name of the project over which the dispute arose; and a description of the subject matter of the dispute.

None



City of Pembroke Pines

Attachment I

List and describe all criminal proceedings or hearings concerning business related offenses in which the Proposer, its principals or officers or predecessor organization(s) were defendants.

None

Has the Proposer, its principals, officers or predecessor organization(s) been CONVICTED OF A Public Entity Crime, debarred or suspended from bidding by any government entity? If so, provide details.

No

Are you an ☒ Original provider ☐ sales representative ☐ distributor, ☐ broker, ☐ manufacturer ☐ other, of the commodities/services proposed upon? If other than the original provider, explain below.

Have you ever been debarred or suspended from doing business with any governmental agency? If yes, please explain:

No



City of Pembroke Pines

Attachment I

Describe the firm's local experience/nature of service with contracts of similar size and complexity, in the previous three (3) years:

We have provided the same services under contracts of similar size and complexity to other local municipalities including City of North Miami, City of West Park, Miami-Dade County, City of Opa Locka, etc. Services included design for roadway improvements, drainage, pump and force main design, construction administration, Phase I & Phase II site assessments, etc.

The PROPOSER acknowledges and understands that the information contained in response to this Qualification Statement shall be relied upon by CITY in awarding the contract and such information is warranted by PROPOSER to be true. The discovery of any omission or misstatement that materially affects the PROPOSER'S qualifications to perform under the contract shall cause the CITY to reject the Bid, and if after the award, to cancel and terminate the award and/or contract.

EBS ENGINEERING, INC.

(Company Name)

Benjamin S. Essien, P.E. /

(Printed Name/Signature)

A handwritten signature in blue ink, appearing to read "Benjamin S. Essien", written over the printed name.



City of Pembroke Pines

Attachment L

**SCRUTINIZED COMPANY CERTIFICATION
PURSUANT TO FLORIDA STATUTE § 287.135.**

I, Benjamin S. Essien / President, on behalf of EBS Engineering, Inc.,
Print Name and Title Company Name

certify that EBS Engineering, Inc. :
Company Name

1. Does not participate in a boycott of Israel; and
2. Is not on the Scrutinized Companies that Boycott Israel list; and
3. Is not on the Scrutinized Companies with Activities in Sudan List; and
4. Is not on the Scrutinized Companies with Activities in the Iran Petroleum Energy Sector List; and
5. Has not engaged in business operations in Syria.

Submitting a false certification shall be deemed a material breach of contract. The City shall provide notice, in writing, to the Contractor of the City's determination concerning the false certification. The Contractor shall have ninety (90) days following receipt of the notice to respond in writing and demonstrate that the determination of false certification was made in error. If the Contractor does not demonstrate that the City's determination of false certification was made in error then the City shall have the right to terminate the contract and seek civil remedies pursuant to Florida Statute § 287.135.

Section 287.135, Florida Statutes, prohibits the City from: 1) Contracting with companies for goods or services in any amount if at the time of bidding on, submitting a proposal for, or entering into or renewing a contract if the company is on the Scrutinized Companies that Boycott Israel List, created pursuant to Section 215.4725, F.S. or is engaged in a boycott of Israel; and 2) Contracting with companies, for goods or services over \$1,000,000.00 that are on either the Scrutinized Companies with activities in the Iran Petroleum Energy Sector list, created pursuant to s. 215.473, or are engaged in business operations in Syria.

As the person authorized to sign on behalf of the Contractor, I hereby certify that the company identified above in the section entitled "Contractor Name" does not participate in any boycott of Israel, is not listed on the Scrutinized Companies that Boycott Israel List, is not listed on either the Scrutinized Companies with activities in the Iran Petroleum Energy Sector List, and is not engaged in business operations in Syria. I understand that pursuant to section 287.135, Florida Statutes, the submission of a false certification may subject the company to civil penalties, attorney's fees, and/or costs. I further understand that any contract with the City for goods or services may be terminated at the option of the City if the company is found to have submitted a false certification or has been placed on the Scrutinized Companies with Activities in Sudan list or the Scrutinized Companies with Activities in the Iran Petroleum Energy Sector List.

EBS ENGINEERING, INC.
 Company Name

Benjamin S. Essien
 Print Name / Signature

PRESIDENT
 Title

Professional Registration Certificates

TAB 5

State of Florida

Department of State

I certify from the records of this office that EBS ENGINEERING, INC. is a corporation organized under the laws of the State of Florida, filed on May 23, 1994.

The document number of this corporation is P94000038418.

I further certify that said corporation has paid all fees due this office through December 31, 2018, that its most recent annual report/uniform business report was filed on January 8, 2018, and that its status is active.

I further certify that said corporation has not filed Articles of Dissolution.

*Given under my hand and the
Great Seal of the State of Florida
at Tallahassee, the Capital, this
the Eighth day of January, 2018*



Ken DeFoner
Secretary of State

Tracking Number: CC3916912860

To authenticate this certificate, visit the following site, enter this number, and then follow the instructions displayed.

<https://services.sunbiz.org/Filings/CertificateOfStatus/CertificateAuthentication>

State of Florida

Board of Professional Engineers

Attests that
EBS Engineering, Inc.

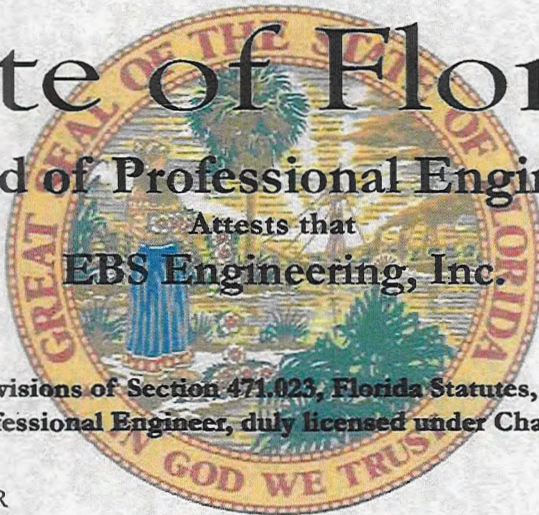

Is authorized under the provisions of Section 471.023, Florida Statutes, to offer engineering services to the public through a Professional Engineer, duly licensed under Chapter 471, Florida Statutes.

Expiration: 2/28/2019

Audit No: 228201900469 R



CA Lic. No:

6943



RICK SCOTT, GOVERNOR

JONATHAN ZACHEM, SECRETARY



STATE OF FLORIDA
DEPARTMENT OF BUSINESS AND PROFESSIONAL REGULATION
ASBESTOS LICENSING UNIT

THE ASBESTOS BUSINESS ORGANIZATION HEREIN IS LICENSED UNDER THE
PROVISIONS OF CHAPTER 469, FLORIDA STATUTES

EBS ENGINEERING INC

BENJAMIN S. ESSIEN
4715 NW 157 ST STE 202
MIAMI FL 33014

LICENSE NUMBER: ZA0000069

EXPIRATION DATE: NOVEMBER 30, 2019

Always verify licenses online at MyFloridaLicense.com



Do not alter this document in any form.

This is your license. It is unlawful for anyone other than the licensee to use this document.

State of Florida

Board of Professional Engineers

Attests that

Benjamin Sam Essien , P.E.,

Is licensed as a Professional Engineer under Chapter: 471, Florida Statutes

Expiration: 2/28/2019

Audit No: 228201901933 E



P.E. Lic. No:

47176

RICK SCOTT, GOVERNOR

DETAILS HERE

KEN LAWSON, SECRETARY

STATE OF FLORIDA
DEPARTMENT OF BUSINESS AND PROFESSIONAL REGULATION
ASBESTOS LICENSING UNIT

| | |
|-----------------------|--|
| LICENSE NUMBER | |
| EA0000079 | |

The ASBESTOS CONSULTANT - ENGINEER
 Named below IS LICENSED
 Under the provisions of Chapter 469 FS.
 Expiration date: NOV 30, 2018

ESSIEN, BENJAMIN SAM
 7944 NW 163 TERRACE
 MIAMI LAKES FL 33016





ISSUED: 11/01/2016

DISPLAY AS REQUIRED BY LAW

SEQ # L1611010005655



RICK SCOTT, GOVERNOR

JONATHAN ZACHEM, SECRETARY



STATE OF FLORIDA
DEPARTMENT OF BUSINESS AND PROFESSIONAL REGULATION
MOLD-RELATED SERVICES LICENSING PROGRAM

THE MOLD ASSESSOR HEREIN IS CERTIFIED UNDER THE
PROVISIONS OF CHAPTER 468, FLORIDA STATUTES

ESSIEN, BENJAMIN SAM

7944 NW 163RD TERRACE
MIAMI LAKES FL 33016

LICENSE NUMBER: MRSA115

EXPIRATION DATE: JULY 31, 2020

Always verify licenses online at MyFloridaLicense.com



Do not alter this document in any form.

This is your license. It is unlawful for anyone other than the licensee to use this document.

State of Florida

Board of Professional Engineers

Attests that

Joseph Chopiu Chan , P.E.



Is licensed as a Professional Engineer under Chapter 471, Florida Statutes

Expiration: 2/28/2019

Audit No: 228201903132 R

P.E. Lic. No:

40587

State of Florida

Board of Professional Engineers

Attests that

Pamela A. Lemme , P.E.



Is licensed as a Professional Engineer under Chapter 471, Florida Statutes

Expiration: 2/28/2019

Audit No: 228201919374 R

P.E. Lic. No:

47352



RICK SCOTT, GOVERNOR

JONATHAN ZACHEM, SECRETARY



STATE OF FLORIDA
DEPARTMENT OF BUSINESS AND PROFESSIONAL REGULATION
MOLD-RELATED SERVICES LICENSING PROGRAM

THE MOLD ASSESSOR HEREIN IS CERTIFIED UNDER THE
PROVISIONS OF CHAPTER 468, FLORIDA STATUTES

GOMEZ, FRANCISCO EDUARDO JR

4715 NW 157TH STREET STE 202
MIAMI FL 33014

LICENSE NUMBER: MRSA143

EXPIRATION DATE: JULY 31, 2020

Always verify licenses online at MyFloridaLicense.com



Do not alter this document in any form.

This is your license. It is unlawful for anyone other than the licensee to use this document.



CERTIFICATE OF LIABILITY INSURANCE

City of Pembroke Pines

DATE (MM/DD/YYYY)
7/13/2018

THIS CERTIFICATE IS ISSUED AS A MATTER OF INFORMATION ONLY AND CONFERS NO RIGHTS UPON THE CERTIFICATE HOLDER. THIS CERTIFICATE DOES NOT AFFIRMATIVELY OR NEGATIVELY AMEND, EXTEND OR ALTER THE COVERAGE AFFORDED BY THE POLICIES BELOW. THIS CERTIFICATE OF INSURANCE DOES NOT CONSTITUTE A CONTRACT BETWEEN THE ISSUING INSURER(S), AUTHORIZED REPRESENTATIVE OR PRODUCER, AND THE CERTIFICATE HOLDER.

IMPORTANT: If the certificate holder is an ADDITIONAL INSURED, the policy(ies) must be endorsed. If SUBROGATION IS WAIVED, subject to the terms and conditions of the policy, certain policies may require an endorsement. A statement on this certificate does not confer rights to the certificate holder in lieu of such endorsement(s).

| | | | |
|---|--|--|--|
| PRODUCER BENDELL INSURANCE GROUP INC PO Box 164235 Miami, FL 33116-4235 | | CONTACT NAME: ANDREW OGHINAN PHONE (A/C, No, Ext): (305) 249-5055 FAX (A/C, No): (305) 249-5057 E-MAIL ADDRESS: big@bendellinsurance.com | |
| INSURED EBS ENGINEERING, INC 4715 NW 157TH ST #202 MIAMI, FL 33014 305-625-5252 305-336-0049 | | INSURER(S) AFFORDING COVERAGE INSURER A: LANDMARK AMERICAN INS. COMPANY INSURER B: PROGRESSIVE EXPRESS INS CO INSURER C: UNDERWRITER'S AT LLOYDS, LONDON INSURER D: INSURER E: INSURER F: | |
| | | NAIC# 33138 | |

COVERAGES **CERTIFICATE NUMBER:** **REVISION NUMBER:**

THIS IS TO CERTIFY THAT THE POLICIES OF INSURANCE LISTED BELOW HAVE BEEN ISSUED TO THE INSURED NAMED ABOVE FOR THE POLICY PERIOD INDICATED. NOTWITHSTANDING ANY REQUIREMENT, TERM OR CONDITION OF ANY CONTRACT OR OTHER DOCUMENT WITH RESPECT TO WHICH THIS CERTIFICATE MAY BE ISSUED OR MAY PERTAIN, THE INSURANCE AFFORDED BY THE POLICIES DESCRIBED HEREIN IS SUBJECT TO ALL THE TERMS, EXCLUSIONS AND CONDITIONS OF SUCH POLICIES. LIMITS SHOWN MAY HAVE BEEN REDUCED BY PAID CLAIMS.

| INSR LTR | TYPE OF INSURANCE | ADDL INSR | SUBR WVD | POLICY NUMBER | POLICY EFF (MM/DD/YYYY) | POLICY EXP (MM/DD/YYYY) | LIMITS |
|----------|---|-----------|----------|---------------|-------------------------|-------------------------|---|
| A | GENERAL LIABILITY | | | LHC770163 | 06/28/18 | 06/28/19 | EACH OCCURRENCE |
| | <input checked="" type="checkbox"/> COMMERCIAL GENERAL LIABILITY | | | | | | \$ 1,000,000 |
| | <input type="checkbox"/> CLAIMS-MADE <input checked="" type="checkbox"/> OCCUR | | | | | | DAMAGE TO RENTED PREMISES (Ea occurrence) |
| | <input type="checkbox"/> POLLUTION | | | | | | \$ 50,000 |
| | <input type="checkbox"/> LIABILITY | | | | | | \$ 5,000 |
| | GEN'L AGGREGATE LIMIT APPLIES PER: | | | | | | PERSONAL & ADV INJURY |
| | <input checked="" type="checkbox"/> POLICY <input type="checkbox"/> PRO-JECT <input type="checkbox"/> LOC | | | | | | \$ 1,000,000 |
| | | | | | | | GENERAL AGGREGATE |
| | | | | | | | \$ 2,000,000 |
| | | | | | | | PRODUCTS - COMP/OP AGG |
| | | | | | | | \$ 2,000,000 |
| B | AUTOMOBILE LIABILITY | | | 08339089-6 | 12/10/17 | 12/10/18 | COMBINED SINGLE LIMIT (Ea accident) |
| | <input checked="" type="checkbox"/> ANY AUTO | | | | | | \$ 1,000,000 |
| | <input type="checkbox"/> ALL OWNED AUTOS | | | | | | BODILY INJURY (Per person) |
| | <input type="checkbox"/> HIRED AUTOS | | | | | | \$ |
| | <input type="checkbox"/> SCHEDULED AUTOS | | | | | | BODILY INJURY (Per accident) |
| | <input type="checkbox"/> NON-OWNED AUTOS | | | | \$ | | |
| | <input type="checkbox"/> PROPERTY DAMAGE (Per accident) | | | | \$ | | |
| | | | | | | | \$ |
| C | UMBRELLA LIAB | | | DCEXS00105-00 | 1/4/18 | 1/4/19 | EACH OCCURRENCE |
| | <input checked="" type="checkbox"/> EXCESS LIAB | | | | | | \$ 1,000,000 |
| | <input type="checkbox"/> OCCUR | | | | | | AGGREGATE |
| | <input type="checkbox"/> CLAIMS-MADE | | | | \$ 1,000,000 | | |
| | DED | | | | | | \$ |
| | RETENTION \$ | | | | | | \$ |
| | WORKERS COMPENSATION AND EMPLOYERS' LIABILITY | | | NA | | | WC STATU-TORY LIMITS |
| | ANY PROPRIETOR/PARTNER/EXECUTIVE OFFICER/MEMBER EXCLUDED? (Mandatory in NH) | | | | | | |
| | If yes, describe under DESCRIPTION OF OPERATIONS below | | | | | | |
| | | | | | | | |
| A | PROFESSIONAL LIABILITY | | | LHC770163 | 6/28/18 | 6/28/19 | \$1,000,000/2,000,000 |
| | | | | | | | RETRO DATE: 06/28/00 |
| | | | | | | | DEDUCTIBLE: \$2500 PER CLAIM |

DESCRIPTION OF OPERATIONS / LOCATIONS / VEHICLES (Attach ACORD 101, Additional Remarks Schedule, if more space is required)

CERTIFICATE HOLDER IS LISTED AS ADDITIONAL INSURED ON THE GENERAL LIABILITY PER WRITTEN CONTRACT.

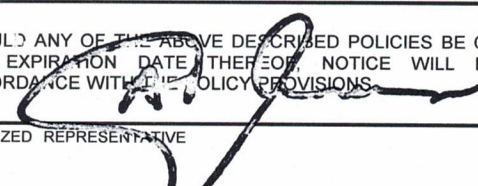
| | |
|---|--|
| CITY OF PEMBROKE PINES 601 CITY CENTER WAY PEMBROKE PINES, FLORIDA 33025 | CANCELLATION SHOULD ANY OF THE ABOVE DESCRIBED POLICIES BE CANCELLED BEFORE THE EXPIRATION DATE THEREOF, NOTICE WILL BE DELIVERED IN ACCORDANCE WITH THE POLICY PROVISIONS.  AUTHORIZED REPRESENTATIVE |
|---|--|

© 1988-2010 ACORD CORPORATION. All rights reserved.

ACORD25(2010/05)

The ACORD name and logo are registered marks of ACORD

7/25/2018

BidSync

p. 8/9

**CERTIFICATE OF LIABILITY INSURANCE**DATE (MM/DD/YYYY)
07/13/2018

THIS CERTIFICATE IS ISSUED AS A MATTER OF INFORMATION ONLY AND CONFERS NO RIGHTS UPON THE CERTIFICATE HOLDER. THIS CERTIFICATE DOES NOT AFFIRMATIVELY OR NEGATIVELY AMEND, EXTEND OR ALTER THE COVERAGE AFFORDED BY THE POLICIES BELOW. THIS CERTIFICATE OF INSURANCE DOES NOT CONSTITUTE A CONTRACT BETWEEN THE ISSUING INSURER(S), AUTHORIZED REPRESENTATIVE OR PRODUCER, AND THE CERTIFICATE HOLDER.

IMPORTANT: If the certificate holder is an **ADDITIONAL INSURED**, the policy(ies) must have **ADDITIONAL INSURED** provisions or be endorsed. If **SUBROGATION IS WAIVED**, subject to the terms and conditions of the policy, certain policies may require an endorsement. A statement on this certificate does not confer rights to the certificate holder in lieu of such endorsement(s).

| | | |
|---|---|---|
| PRODUCER PAYCHEX INSURANCE AGENCY INC 150 SAWGRASS DR ROCHESTER, NY 14620 (877) 362-6785 | CONTACT NAME: | |
| | PHONE (A/C, No, Ext): (877) 362-6785 | FAX (A/C, No): (877) 677-0447 |
| INSURED EBS ENGINEERING INC 4715 NW 157TH STREET STE 202 MIAMI GARDENS, FL 33014 | E-MAIL ADDRESS: paychex@travelers.com | |
| | INSURER(S) AFFORDING COVERAGE | |
| | INSURER A : THE TRAVELERS INDEMNITY COMPANY OF AMERICA | |
| | INSURER B : | |
| | INSURER C : | |
| | INSURER D : | |
| INSURER E : | | |
| INSURER F : | | |
| NAIC # | | |

COVERAGES**CERTIFICATE NUMBER:** 077278112011491**REVISION NUMBER:**

THIS IS TO CERTIFY THAT THE POLICIES OF INSURANCE LISTED BELOW HAVE BEEN ISSUED TO THE INSURED NAMED ABOVE FOR THE POLICY PERIOD INDICATED. NOTWITHSTANDING ANY REQUIREMENT, TERM OR CONDITION OF ANY CONTRACT OR OTHER DOCUMENT WITH RESPECT TO WHICH THIS CERTIFICATE MAY BE ISSUED OR MAY PERTAIN, THE INSURANCE AFFORDED BY THE POLICIES DESCRIBED HEREIN IS SUBJECT TO ALL THE TERMS, EXCLUSIONS AND CONDITIONS OF SUCH POLICIES. LIMITS SHOWN MAY HAVE BEEN REDUCED BY PAID CLAIMS.

| INSR LTR | TYPE OF INSURANCE | ADDL INSD | SUBR WVD | POLICY NUMBER | POLICY EFF (MM/DD/YYYY) | POLICY EXP (MM/DD/YYYY) | LIMITS | |
|----------|--|-----------|----------|----------------|-------------------------|-------------------------|--|--------------|
| | <input type="checkbox"/> COMMERCIAL GENERAL LIABILITY <input type="checkbox"/> CLAIMS-MADE <input type="checkbox"/> OCCUR <input type="checkbox"/> _____ GEN'L AGGREGATE LIMIT APPLIES PER: <input type="checkbox"/> POLICY <input type="checkbox"/> PRO-JECT <input type="checkbox"/> LOC <input type="checkbox"/> OTHER: | | | | | | EACH OCCURRENCE | \$ |
| | | | | | | | DAMAGE TO RENTED PREMISES (Ea occurrence) | \$ |
| | | | | | | | MED EXP (Any one person) | \$ |
| | | | | | | | PERSONAL & ADV INJURY | \$ |
| | | | | | | | GENERAL AGGREGATE | \$ |
| | | | | | | | PRODUCTS - COMP/OP AGG | \$ |
| | | | | | | | | \$ |
| | <input type="checkbox"/> AUTOMOBILE LIABILITY <input type="checkbox"/> ANY AUTO <input type="checkbox"/> OWNED AUTOS ONLY <input type="checkbox"/> SCHEDULED AUTOS <input type="checkbox"/> HIRED AUTOS ONLY <input type="checkbox"/> NON-OWNED AUTOS ONLY <input type="checkbox"/> _____ | | | | | | COMBINED SINGLE LIMIT (Ea accident) | \$ |
| | | | | | | | BODILY INJURY (Per person) | \$ |
| | | | | | | | BODILY INJURY (Per accident) | \$ |
| | | | | | | | PROPERTY DAMAGE (Per accident) | \$ |
| | | | | | | | | \$ |
| | <input type="checkbox"/> UMBRELLA LIAB <input type="checkbox"/> OCCUR <input type="checkbox"/> EXCESS LIAB <input type="checkbox"/> CLAIMS-MADE <input type="checkbox"/> DED <input type="checkbox"/> RETENTION \$ | | | | | | EACH OCCURRENCE | \$ |
| | | | | | | | AGGREGATE | \$ |
| | | | | | | | | \$ |
| A | WORKERS COMPENSATION AND EMPLOYERS' LIABILITY ANY PROPRIETOR/PARTNER/EXECUTIVE OFFICER/MEMBER EXCLUDED? (Mandatory in NH) <input type="checkbox"/> If yes, describe under DESCRIPTION OF OPERATIONS below | N/A | | UB-3F450327-17 | 12/10/2017 | 12/10/2018 | <input checked="" type="checkbox"/> PER STATUTE <input type="checkbox"/> OTHER | |
| | | | | | | | E.L. EACH ACCIDENT | \$ 1,000,000 |
| | | | | | | | E.L. DISEASE - EA EMPLOYEE | \$ 1,000,000 |
| | | | | | | | E.L. DISEASE - POLICY LIMIT | \$ 1,000,000 |

DESCRIPTION OF OPERATIONS / LOCATIONS / VEHICLES (ACORD 101, Additional Remarks Schedule, may be attached if more space is required)
FOR INFORMATIONAL PURPOSES ONLY

CERTIFICATE HOLDERCITY OF PEMBROKE PINES
601 CITY CENTER WAY
PEMBROKE PINES, FL 33025**CANCELLATION**

SHOULD ANY OF THE ABOVE DESCRIBED POLICIES BE CANCELLED BEFORE THE EXPIRATION DATE THEREOF, NOTICE WILL BE DELIVERED IN ACCORDANCE WITH THE POLICY PROVISIONS.

AUTHORIZED REPRESENTATIVE

© 1988-2015 ACORD CORPORATION. All rights reserved.

Supplier: **EBS Engineering, Inc.**



City of Pembroke Pines

Attachment C

NON-COLLUSIVE AFFIDAVIT

BIDDER is the **Owner of EBS ENGINEERING, INC.**,

(Owner, Partner, Officer, Representative or Agent)

BIDDER is fully informed respecting the preparation and contents of the attached Bid and of all pertinent circumstances respecting such Bid;

Such Bid is genuine and is not a collusive or sham Bid;

Neither the said BIDDER nor any of its officers, partners, owners, agents, representative, employees or parties in interest, including this affidavit, have in any way colluded, conspired, connived or agreed, directly or indirectly, with any other BIDDER, firm or person to submit a collusive or sham Bid in connection with the Contract for which the attached Bid has been submitted; or to refrain from bidding in connection with such Contract; or have in any manner, directly or indirectly, sought by agreement or collusion, or communications, or conference with any BIDDER, firm, or person to fix the price or prices in the attached Bid or any other BIDDER, or to fix any overhead, profit, or cost element of the Bid Price or the Bid Price of any other BIDDER, or to secure through any collusion conspiracy, connivance, or unlawful agreement any advantage against (Recipient), or any person interested in the proposed Contract;

The price of items quoted in the attached Bid are fair and proper and are not tainted by collusion, conspiracy, connivance, or unlawful agreement on the part of the BIDDER or any other of its agents, representatives, owners, employees or parties in interest, including this affidavit.

Printed Name/Signature **BENJAMIN S. ESSIEN**

Title **PRESIDENT**

Name of Company **EBS ENGINEERING, INC.**

Supplier: **EBS Engineering, Inc.**



City of Pembroke Pines

Attachment D

**SWORN STATEMENT
ON PUBLIC ENTITY CRIMES
UNDER FLORIDA STATUTES CHAPTER 287.133(3)(a).**

1. This sworn statement is submitted **EBS ENGINEERING, INC.** (name of entity submitting sworn statement) whose business address is **4715 NW 157 STREET, SUITE 202** and (if applicable) its Federal Employer Identification Number (FEIN) is **65-0492113**. (If the entity has no FEIN, include the Social Security Number of the individual signing this sworn statement: **Florida**.)
2. My name is **Benjamin S. Essien** and my
(Please print name of individual signing)

relationship to the entity named above is **President**.
3. I understand that a "public entity crime" as defined in Paragraph 287.133(1)(g), Florida Statutes, means a violation of any state or federal law by a person with respect to and directly related to the transaction of business with any public entity or with an agency or political subdivision of any other state or with the United States, including, but not limited to, any bid, proposal, reply, or contract for goods or services, any lease for real property, or any contract for the construction or repair of a public building or public work, involving antitrust, fraud, theft, bribery, collusion, racketeering, conspiracy, or material misrepresentation.
4. I understand that a "convicted" or "conviction" as defined in Paragraph 287.133(1)(b), Florida Statutes, means a finding of guilt or a conviction of a public entity crime, with or without an adjudication of guilt, in any federal or state trial court of record relating to charges brought by indictment or information after July 1, 1989, as a result of a jury verdict, nonjury trial, or entry of a plea of guilty or nolo contendere.
5. I understand that an "affiliate" as defined in Paragraph 287.133(1)(a), Florida Statutes, means:
 1. A predecessor or successor of a person convicted of a public entity crime: or
 2. An entity under the control of any natural person who is active in the management of the entity and who has been convicted of a public entity crime. The term "affiliate" includes those officers, directors, executives, partners, shareholders, employees, members, and agents who are active in the management of an affiliate. The Cityship by one person of shares constituting a controlling interest in another person, or a pooling of equipment or income among persons when not for fair market value under an arm's length agreement, shall be a prima facie case that one person controls another person. A person who knowingly enters into a joint venture with a person who has been convicted of a public entity crime in Florida during the preceding 36 months shall be considered an affiliate.
6. I understand that a "person" as defined in Paragraph 287.133(1)(e), Florida Statutes, means any

natural person or any entity organized under the laws of any state or of the United States with the legal power to enter into a binding contract and which bids or applies to bid on contracts let by a public entity, or which otherwise transacts or applies to transact business with a public entity, or which otherwise transacts or applies to transact business with a public entity. The term "person" includes those officers, directors, executives, partners, shareholders, employees, members, and agents who are active in management of an entity.

7. Based on information and belief, the statement which I have marked below is true in relation to the entity submitting this sworn statement. **(Please indicate which statement applies.)**

☒ A) Neither the entity submitting this sworn statement, nor any officers, directors, executives, partners, shareholders, employees, members, or agents who are active in management of the entity, nor any affiliate of the entity have been charged with and convicted of a public entity crime subsequent to July 1, 1989.

☐ B) The entity submitting this sworn statement, or one or more of the officers, directors, executives, partners, shareholders, employees, members, or agents who are active in management of the entity, or an affiliate of the entity has been charged with and convicted of a public entity crime subsequent to July 1, 1989, AND **(Please indicate which additional statement applies.)**

☐ B1) There has been a proceeding concerning the conviction before a hearing officer of the State of Florida, Division of Administrative Hearings. The final order entered by the hearing officer did not place the person or affiliate on the convicted vendor list. **(Please attach a copy of the final order.)**

☐ B2) The person or affiliate was placed on the convicted vendor list. There has been a subsequent proceeding before a hearing officer of the State of Florida, Division of Administrative Hearings. The final order entered by the hearing officer determined that it was in the public interest to remove the person or affiliate from the convicted vendor list. **(Please attach a copy of the final order.)**

☐ B3) The person or affiliate has not been placed on the convicted vendor list. **(Please describe any action taken by or pending with the Department of General Services.)**

BENJAMIN S. ESSIE
Bidder's Name/Signature

EBS ENGINEERING, INC.
Company

info@ebsengineering.com
Date

Supplier: **EBS Engineering, Inc.**

CONTACT INFORMATION FORM

IN ACCORDANCE WITH “RFQ # PSEN-18-02” titled “**Professional Service Providers (Architectural, Engineering, Surveying & Mapping)**” attached hereto as a part hereof, the undersigned submits the following:

A) Contact Information

The Contact information form shall be electronically signed by one duly authorized to do so, and in case signed by a deputy or subordinate, the principal's properly written authority to such deputy or subordinate must accompany the proposal. This form must be completed and submitted through www.bidsync.com as part of the bidder's submittal.

COMPANY INFORMATION:

COMPANY: **EBS ENGINEERING, INC.**

STREET ADDRESS: **1911 NW 150 AVENUE, SUITE 202**

CITY, STATE & ZIP CODE: **PEMBROKE PINES, FLORIDA 33028**

PRIMARY CONTACT FOR THE PROJECT:

NAME: **BENJAMIN ESSIEN** TITLE: **PRESIDENT**

E-MAIL: **info@ebsengineering.com**

- TELEPHONE: **954-397-7787** FAX: **305-625-7110**

CORPORATE OFFICER AUTHORIZED APPROVER:

NAME: **BENJAMIN S. ESSIEN** TITLE: **PRESIDENT**

E-MAIL: **benessien2012@gmail.com**

- TELEPHONE: **3056255252** FAX: **305-625-7110**

SIGNATURE: **Benjamin S. Essien**

Supplier: **EBS Engineering, Inc.**

PROFESSIONAL SERVICES FORM

Please check the boxes shown below that your company wants to be considered for:

| | |
|-------------------------------------|---|
| <input checked="" type="checkbox"/> | General Civil and Environmental Engineering Services |
| <input type="checkbox"/> | Treatment Plant Process Engineering Services |
| <input type="checkbox"/> | Electrical Engineering Services |
| <input type="checkbox"/> | Geotechnical Services |
| <input type="checkbox"/> | Structural Engineering Services |
| <input type="checkbox"/> | Land Surveying Services |
| <input type="checkbox"/> | General Architectural Services |
| <input type="checkbox"/> | Landscape Architecture Services |
| <input type="checkbox"/> | Hydro-Geological Services |
| <input type="checkbox"/> | FDOT Roadway Engineering Services |

Supplier: **EBS Engineering, Inc.**



City of Pembroke Pines

Attachment G

EQUAL BENEFITS CERTIFICATION FORM FOR DOMESTIC PARTNERS AND ALL MARRIED COUPLES

Except where federal or state law mandates to the contrary, a Contractor awarded a Contract pursuant to a competitive solicitation shall provide benefits to Domestic Partners and spouses of its employees, irrespective of gender, on the same basis as it provides benefits to employees' spouses in traditional marriages.

The Contractor shall provide the City and/or the City Manager or his/her designee, access to its records for the purpose of audits and/or investigations to ascertain compliance with the provisions of this section, and upon request shall provide evidence that the Contractor is in compliance with the provisions of this section upon each new bid, contract renewal, or when the City Manager has received a complaint or has reason to believe the Contractor may not be in compliance with the provisions of this section. Records shall include but not be limited to providing the City and/or the City Manager or his/her designee with certified copies of the Contractor's records pertaining to its benefits policies and its employment policies and practices.

The Contractor must conspicuously make available to all employees and applicants for employment the following statement:

“During the performance of a contract with the City of Pembroke Pines, Florida, the Contractor will provide Equal Benefits to its employees with spouses, as defined by Section 35.39 of the City's Code of Ordinances, and its employees with Domestic Partners and all Married Couples”.

The posted statement must also include a City contact telephone number and email address which will be provided to each contractor when a covered contract is executed.

SECTION 1 DEFINITIONS

1. **Benefits** means the following plan, program or policy provided or offered by a contractor to its employees as part of the employer's total compensation package which may include but is not limited to sick leave, bereavement leave, family medical leave, and health benefits.
2. **Cash Equivalent** mean the amount of money paid to an employee with a domestic partner or spouse in lieu of providing benefits to the employee's domestic partner or spouse. The cash equivalent is equal to the employer's direct expense of providing benefits to an employee for his or her spouse from a traditional marriage.
3. **Covered Contract** means a contract between the City and a contractor awarded subsequent to the date when this section becomes effective valued at over \$25,000 or the threshold amount required for competitive bids as required in section 35.18(A) of the Procurement Code.
4. **Domestic Partner** shall mean any two (2) adults of the same or different sex who have registered as domestic partners with a governmental body pursuant to state or local law authorizing such registration, or with an internal registry maintained by the employer of at least one of the domestic partners. A contractor may institute an internal registry to allow for the provision of equal benefits to employees with domestic partners who do not register their partnerships pursuant to a governmental body authorizing such registration, or who are

located in a jurisdiction where no such governmental domestic partnership registry exists. A contractor that institutes such registry shall not impose criteria for registration that are more stringent than those required for domestic partnership registration by the City of Pembroke Pines.

5. **Equal benefits** means the equality of benefits between employees with spouses and/or dependents of spouses and employees with domestic partners and/or dependents of domestic partners, and/or between spouses of employees and/or dependents of spouses and domestic partners of employees and/or dependents of domestic partners.
6. **Spouse** means one member of a married pair legally married under the laws of any state within the United States of America or any other jurisdiction under which such marriage is legally recognized, irrespective of gender.
7. **Traditional marriage** means a marriage between one man and one woman.

SECTION 2 CERTIFICATION OF CONTRACTOR

The firm providing a response, by virtue of the signature below, certifies that it is aware of the requirements of Section 35.39 "City Contractors providing Equal Benefits for Domestic Partners and all Married Couples" of the City's Code of Ordinances, and certifies the following (**Check only one box below**):

- ☒ **A.** Contractor currently complies with the requirements of this section; or
- ☐ **B.** Contractor will comply with the conditions of this section at the time of contract award; or
- ☐ **C.** Contractor will not comply with the conditions of this section at the time of contract award:
or
- ☐ **D.** Contractor does not comply with the conditions of this section because of the following allowable exemption (**Check only one box below**):
- ☐ **1.** The Contractor does not provide benefits to employees' spouses in traditional marriages;
- ☐ **2.** The Contractor provides an employee the cash equivalent of benefits because the Contractor is unable to provide benefits to employees' Domestic Partners or spouses despite making reasonable efforts to provide them. To meet this exception, the Contractor shall provide a notarized affidavit that it has made reasonable efforts to provide such benefits. The affidavit shall state the efforts taken to provide such benefits and the amount of the cash equivalent. Cash equivalent means the amount of money paid to an employee with a Domestic Partner or spouse rather than providing benefits to the employee's Domestic Partner or spouse. The cash equivalent is equal to the employer's direct expense of providing benefits to an employee's spouse;
- ☐ **3.** The Contractor is a religious organization, association, society, or any non-profit charitable or educational institution or organization operated supervised or controlled by or in conjunction with a religious organization, association, or society;
- ☐ **4.** The Contractor is a governmental agency;

The certification shall be signed by an authorized officer of the Contractor. Failure to provide such certification (by checking the appropriate boxes above along with completing the information below) shall result in a Contractor being deemed non-responsive.

COMPANY NAME: **EBS ENGINEERING, INC.**

AUTHORIZED OFFICER NAME / SIGNATURE: **info@ebsengineering.com**



Attachment L

| | | |
|---|--|---|
| 3 | | 4 |
|---|--|---|