

Vehicles Sent or Marked for Surplus			
Vehicle #	Department	Description	Status
6105A	Police	2011 Ford Crown Victoria	Needs Immediate Consideration
6108A	Police	2011 Ford Crown Victoria	Needs Immediate Consideration
6114A	Police	2011 Ford Crown Victoria	Needs Immediate Consideration
6119A	Police	2011 Ford Crown Victoria	Needs Immediate Consideration
6120A	Police	2011 Ford Crown Victoria	Needs Immediate Consideration
6122A	Police	2011 Ford Crown Victoria	Needs Immediate Consideration
6125A	Police	2011 Ford Crown Victoria	Needs Immediate Consideration
6126A	Police	2011 Ford Crown Victoria	Needs Immediate Consideration
6134A	Police	2011 Ford Crown Victoria	Needs Immediate Consideration
6358	Police	2013 Toyota Camry	Total Loss
6780	Police	2008 Ford Crown Victoria	Needs Immediate Consideration
6784	Police	2007 Chevrolet Impala	Needs Immediate Consideration

**City of Pembroke Pines
Fleet Services
Vehicle Replacement Analysis and Summary**

Vehicle #: 6105A
Division/Unit: Police Department
Year: 2011
Make/Model: Ford Crown Victoria
Milage: 73,000

<u>FACTOR</u>	<u>VALUE</u>	<u>DESCRIPTION</u>
Age	8	Age of vehicle.
Miles	73,000	Number of miles.
Type of Service	Severe	Type of service that vehicle receives. For instance, a police patrol car would be given "Severe" because it is in severe duty service. In contrast, an administrative sedan would be given "Admin," while light duty trucks will be given "Light-Duty."
Condition	Fair	Takes into consideration body condition, rust, interior condition, history, anticipated repairs, etc. Categories include, New, Very Good, Good, Fair, and Poor.

SUMMARY*

Mechanic Recommendation: Unit 6105A will require some suspension work such as replacing the rear shocks which have bottomed out and control arms which are showing play when driven. It has surface rust on the frame and the bolts have rusted in to the frame itself. Most of the hoses and lines around the engine are showing cracks but are not yet leaking. I recommend retiring this unit before a major repair is needed.

Fleet Manager's Recommendation: This vehicle is being recommended for replacement from the pool of Police Department vehicles as these police vehicles have lots of idle hours, which can wear the vehicle down, due to the nature of their work. In addition, the vehicle's current value is approximately \$5,500 and will continue to depreciate every month. Furthermore, the vehicle is showing signs of future needed repairs that will likely cost more than the vehicle's value. This vehicle will be auctioned or used as a spare, if needed.

Conclusion: Replacement, Needs immediate consideration.



Vera Cadillac Buick GMC



Automobile Status Report

Prepared For



POLICE CITY OF PEMBROKE PINES/PR
9544363036
no@email.com

2011 Ford CROWN VICTORIA

Date August 08, 2019

VIN 2FABP7BV7BX159811

Mileage 73000

RO# 6010626

Service Advisor

Jonathan Garcia
jonathang@veramotors.com



Vera Cadillac Buick GMC
300 South University Drive
Pembroke Pines, FL 33025

Vera Cadillac Buick GMC Service Commitment

Excellence at every turn... and every straightaway

Our dealership's primary goal is to satisfy every customer at every opportunity. You visit our service department regularly, and we have developed a number of ways to make your visit more comfortable and informative. We know that you want straight answers, and that's the only way we will deliver it to you.

We understand that your knowledge of your vehicle and its necessary repairs is probably not on par with the understanding that your technician has. In order to be sure that his findings and reporting is as clear and concise as possible, we use this Vehicle Information Booklet as a tool to help us communicate your vehicle's condition to you.

Our technicians are the most qualified to work on your vehicle. They have trained extensively, and partake in continuing education regularly to be sure that they are up to date on any changes and improvements handed down from the manufacturer. Our service advisors strive to make your experience with us a pleasant one. They are here to attend to your automotive needs as well as communicate effectively between your technician and you.

Please make yourself comfortable in our waiting area. Watch some TV, use your laptop with our free WI-FI access or just relax and enjoy the quiet. Our courtesy shuttle can take you shopping, to a movie or home if you prefer.

We appreciate your business and will continue to strive for excellence in everything we do for you.

Did you know Vera offers a 12 month, 0% payment option? Please ask your Service Representative for details.

Multi-Point Inspection Form

RO# 6010626
POLICE CITY OF PEMBROKE PINES/PR

VIN 2FABP7BV7BX159811

Advisor Jonathan Garcia
Technician Nicholas Gannecilli
Created On 8/8/2019 2:10 PM



Checked and OK at this time



May Require Future Attention



Requires immediate attention

Interior / Exterior

- | | | | |
|-------------------------------------|-------------------------------------|--------------------------|---|
| <input type="checkbox"/> | <input type="checkbox"/> | <input type="checkbox"/> | Front Headlights |
| <input type="checkbox"/> | <input type="checkbox"/> | <input type="checkbox"/> | Rear Taillights |
| <input type="checkbox"/> | <input type="checkbox"/> | <input type="checkbox"/> | Reverse Lamp |
| <input checked="" type="checkbox"/> | <input type="checkbox"/> | <input type="checkbox"/> | Windshield Washer Spray / Wiper Operation / Wiper Blades / Including Rear (if applicable) |
| <input checked="" type="checkbox"/> | <input type="checkbox"/> | <input type="checkbox"/> | Windshield / Window Condition |
| <input type="checkbox"/> | <input checked="" type="checkbox"/> | <input type="checkbox"/> | Upholstery / Carpet / Floor Mats / Mirrors / Trim |
| <input checked="" type="checkbox"/> | <input type="checkbox"/> | <input type="checkbox"/> | Emergency Brake Adjustment |
| <input checked="" type="checkbox"/> | <input type="checkbox"/> | <input type="checkbox"/> | Horn Operation |
| <input checked="" type="checkbox"/> | <input type="checkbox"/> | <input type="checkbox"/> | Fuel Tank Cap Gasket |
| <input type="checkbox"/> | <input type="checkbox"/> | <input type="checkbox"/> | Clutch Operation (if equipped) |
| <input type="checkbox"/> | <input type="checkbox"/> | <input type="checkbox"/> | Cabin/HEPA Filter (if equipped) |

Under Hood

- | | | | |
|-------------------------------------|-------------------------------------|--------------------------|--|
| <input type="checkbox"/> | <input checked="" type="checkbox"/> | <input type="checkbox"/> | Fluids: Oil / Coolant / Power Steering / Brake Fluid / Washer |
| <input type="checkbox"/> | <input checked="" type="checkbox"/> | <input type="checkbox"/> | Engine Air Filter |
| <input checked="" type="checkbox"/> | <input type="checkbox"/> | <input type="checkbox"/> | Belts / Tensioners (condition and adjustment) |
| <input checked="" type="checkbox"/> | <input type="checkbox"/> | <input type="checkbox"/> | Cooling System Hoses / Heater Hoses / Air Conditioning Hoses and Connections |
| <input checked="" type="checkbox"/> | <input type="checkbox"/> | <input type="checkbox"/> | Radiator Core / Air Conditioning Condenser (if equipped) |

Battery Performance

- | | | | |
|--------------------------|-------------------------------------|--------------------------|--|
| <input type="checkbox"/> | <input checked="" type="checkbox"/> | <input type="checkbox"/> | Battery Terminals / Cables / Mountings |
| <input type="checkbox"/> | <input checked="" type="checkbox"/> | <input type="checkbox"/> | Check Condition of Battery (Storage Capacity Test if Applicable) |

Under Vehicle

- | | | | |
|-------------------------------------|-------------------------------------|--------------------------|--|
| <input checked="" type="checkbox"/> | <input type="checkbox"/> | <input type="checkbox"/> | Shock Absorbers / Suspension |
| <input checked="" type="checkbox"/> | <input type="checkbox"/> | <input type="checkbox"/> | Steering Gear Box / Linkage and Boots / Ball Joints / Dust Covers |
| <input checked="" type="checkbox"/> | <input type="checkbox"/> | <input type="checkbox"/> | Muffler / Exhaust Pipes / Mountings |
| <input checked="" type="checkbox"/> | <input type="checkbox"/> | <input type="checkbox"/> | Engine Oil and/or Fluid Leaks |
| <input checked="" type="checkbox"/> | <input type="checkbox"/> | <input type="checkbox"/> | Drive Shaft Boots / Constant Velocity Boots / U-joints / Transmission Linkage (if equipped) |
| <input checked="" type="checkbox"/> | <input type="checkbox"/> | <input type="checkbox"/> | Transmission / Differential / Transfer Case (Check Fluid Level, Fluid Condition and Fluid Leaks) |
| <input checked="" type="checkbox"/> | <input type="checkbox"/> | <input type="checkbox"/> | Fuel Lines and Connections / Fuel Tank Band / Fuel Tank Vapor Vent System Hoses |
| <input type="checkbox"/> | <input checked="" type="checkbox"/> | <input type="checkbox"/> | Inspect Nuts and Bolts on Body Chassis |

Tread Depth (measured in 1/32")



- | | | | |
|-------------------------------------|--------------------------|--------------------------|--------------|
| <input checked="" type="checkbox"/> | <input type="checkbox"/> | <input type="checkbox"/> | LF <u> </u> |
| <input checked="" type="checkbox"/> | <input type="checkbox"/> | <input type="checkbox"/> | RF <u> </u> |
| <input checked="" type="checkbox"/> | <input type="checkbox"/> | <input type="checkbox"/> | LR <u> </u> |
| <input checked="" type="checkbox"/> | <input type="checkbox"/> | <input type="checkbox"/> | RR <u> </u> |

Abnormal Wear Pattern of Tires

- | | | | |
|--------------------------|--------------------------|--------------------------|----------------------|
| <input type="checkbox"/> | <input type="checkbox"/> | <input type="checkbox"/> | LF |
| <input type="checkbox"/> | <input type="checkbox"/> | <input type="checkbox"/> | RF |
| <input type="checkbox"/> | <input type="checkbox"/> | <input type="checkbox"/> | LR |
| <input type="checkbox"/> | <input type="checkbox"/> | <input type="checkbox"/> | RR |
| <input type="checkbox"/> | <input type="checkbox"/> | <input type="checkbox"/> | Recommend Alignment? |

Check Brake Linings (measured in millimeters)

- | | | | |
|-------------------------------------|--------------------------|--------------------------|--------------|
| <input checked="" type="checkbox"/> | <input type="checkbox"/> | <input type="checkbox"/> | LF <u> </u> |
| <input checked="" type="checkbox"/> | <input type="checkbox"/> | <input type="checkbox"/> | RF <u> </u> |
| <input checked="" type="checkbox"/> | <input type="checkbox"/> | <input type="checkbox"/> | LR <u> </u> |
| <input checked="" type="checkbox"/> | <input type="checkbox"/> | <input type="checkbox"/> | RR <u> </u> |

State Inspection

- | | | | |
|--------------------------|--------------------------|--------------------------|--------------------------|
| <input type="checkbox"/> | <input type="checkbox"/> | <input type="checkbox"/> | State Inspection Sticker |
|--------------------------|--------------------------|--------------------------|--------------------------|

Additional Service Recommendations

In the process of inspecting your vehicle for safety and reliability, your technician **Nicholas G** made the following observations and recommends that you do the necessary repairs to resolve these issues.

 Red: requires immediate attention.

 Yellow: in need of attention soon.

Engine Air Filter Replacement

Item Description

The air filter prevents dirt and debris from entering the engine, which could otherwise cause premature engine wear.

Reason

If not replaced, poor gas mileage and premature engine wear will result.

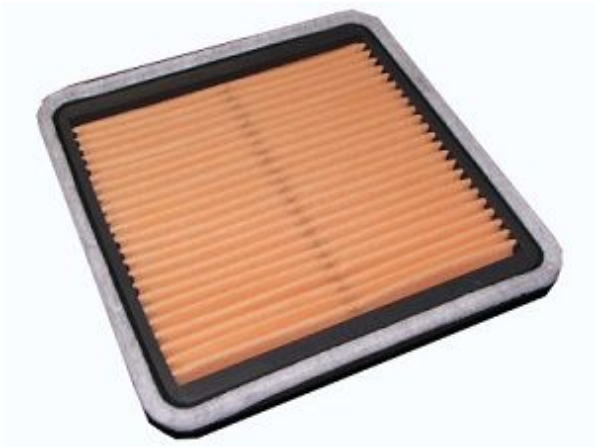

Air Filter

Repair Estimate

PREPARED FOR

POLICE CITY OF PEMBROKE PINES/PR

(954) 436-3036

Service Advisor

Jonathan Garcia (860)

jonathang@veramotors.com

Date 08/08/2019 03:20 PM

2011 FORD CROWN VICTORIA

VIN 2FABP7BV7BX159811

Mileage 73,000

RO# 6010626

Service Name	Price
[Primary]: MPVI - PERFORM MPVI, MULTI POINT VEHICLE INSPECTION (I)	0.00
Engine Air Filter Replacement	44.95
Printed on August 08, 2019	
Quote expires on September 07, 2019	

Subtotal	44.95
Shop Charges	2.54
Tax	3.15
Total	50.64



Vera Cadillac Buick GMC
300 South University Drive
Pembroke Pines, FL 33025

954-436-3036

City of Pembroke Pines
Fleet Services
Vehicle Replacement Analysis and Summary

Vehicle #: 6108A
Division/Unit: Police Department
Year: 2011
Make/Model: Ford Crown Victoria
Milage: 71,280

<u>FACTOR</u>	<u>VALUE</u>	<u>DESCRIPTION</u>
Age	8	Age of vehicle.
Miles	71,280	Number of miles.
Type of Service	Severe	Type of service that vehicle receives. For instance, a police patrol car would be given "Severe" because it is in severe duty service. In contrast, an administrative sedan would be given "Admin," while light duty trucks will be given "Light-Duty."
Condition	Fair	Takes into consideration body condition, rust, interior condition, history, anticipated repairs, etc. Categories include, New, Very Good, Good, Fair, and Poor.

SUMMARY*

Mechanic Recommendation: Unit 6108A calls for some work such as suspension repairs. As for the oncoming future it will require a new engine harness due to signs of frail and splintery wires. It also has surface rust on the frame and the left side motor mount. I recommend decommissioning this unit before any more repairs are needed due to the fact that just taking the engine harness out would require disassembling parts that are vulnerable to breaking.

Fleet Manager's Recommendation: This vehicle is being recommended for replacement from the pool of Police Department vehicles as these police vehicles have lots of idle hours, which can wear the vehicle down, due to the nature of their work. In addition, the vehicle's current value is approximately \$5,600 and will continue to depreciate every month. Furthermore, the vehicle is showing signs of future needed repairs that will likely cost more than the vehicle's value. This vehicle will be auctioned or used as a spare, if needed.

Conclusion: Replacement, Needs immediate consideration.



Vera Cadillac Buick GMC



Automobile Status Report

Prepared For



POLICE

9546329672

c.a@yahoo.com

2011 Ford CROWN VICTORIA

Date August 02, 2019

VIN 2FABP7BV2BX159814

Mileage 71280

RO# 6009804

Service Advisor

Jonathan Garcia

jonathang@veramotors.com



Vera Cadillac Buick GMC
300 South University Drive
Pembroke Pines, FL 33025

Vera Cadillac Buick GMC Service Commitment

Excellence at every turn... and every straightaway

Our dealership's primary goal is to satisfy every customer at every opportunity. You visit our service department regularly, and we have developed a number of ways to make your visit more comfortable and informative. We know that you want straight answers, and that's the only way we will deliver it to you.

We understand that your knowledge of your vehicle and its necessary repairs is probably not on par with the understanding that your technician has. In order to be sure that his findings and reporting is as clear and concise as possible, we use this Vehicle Information Booklet as a tool to help us communicate your vehicle's condition to you.

Our technicians are the most qualified to work on your vehicle. They have trained extensively, and partake in continuing education regularly to be sure that they are up to date on any changes and improvements handed down from the manufacturer. Our service advisors strive to make your experience with us a pleasant one. They are here to attend to your automotive needs as well as communicate effectively between your technician and you.

Please make yourself comfortable in our waiting area. Watch some TV, use your laptop with our free WI-FI access or just relax and enjoy the quiet. Our courtesy shuttle can take you shopping, to a movie or home if you prefer.

We appreciate your business and will continue to strive for excellence in everything we do for you.

Did you know Vera offers a 12 month, 0% payment option? Please ask your Service Representative for details.

Multi-Point Inspection Form

RO# 6009804

POLICE

VIN 2FABP7BV2BX159814

Advisor Jonathan Garcia

Technician Nicholas Gannecilli

Created On 7/29/2019 1:01 PM



Checked and OK at this time



May Require Future Attention



Requires immediate attention

Interior / Exterior

- | | | | |
|--|--|--|---|
| | | | Front Headlights <u>Pass</u> |
| | | | Rear Taillights <u>Fail</u> |
| | | | Reverse Lamp |
| | | | Windshield Washer Spray / Wiper Operation / Wiper Blades / Including Rear (if applicable) |
| | | | Windshield / Window Condition |
| | | | Upholstery / Carpet / Floor Mats / Mirrors / Trim |
| | | | Emergency Brake Adjustment |
| | | | Horn Operation |
| | | | Fuel Tank Cap Gasket |
| | | | Clutch Operation (if equipped) |
| | | | Cabin/HEPA Filter (if equipped) |

Under Hood

- | | | | |
|--|--|--|--|
| | | | Fluids: Oil / Coolant / Power Steering / Brake Fluid / Washer |
| | | | Engine Air Filter |
| | | | Belts / Tensioners (condition and adjustment) |
| | | | Cooling System Hoses / Heater Hoses / Air Conditioning Hoses and Connections |
| | | | Radiator Core / Air Conditioning Condenser (if equipped) |

Battery Performance

- | | | | |
|--|--|--|--|
| | | | Battery Terminals / Cables / Mountings |
| | | | Check Condition of Battery (Storage Capacity Test if Applicable) |

Under Vehicle

- | | | | |
|--|--|--|--|
| | | | Shock Absorbers / Suspension |
| | | | Steering Gear Box / Linkage and Boots / Ball Joints / Dust Covers |
| | | | Muffler / Exhaust Pipes / Mountings |
| | | | Engine Oil and/or Fluid Leaks |
| | | | Drive Shaft Boots / Constant Velocity Boots / U-joints / Transmission Linkage (if equipped) |
| | | | Transmission / Differential / Transfer Case (Check Fluid Level, Fluid Condition and Fluid Leaks) |
| | | | Fuel Lines and Connections / Fuel Tank Band / Fuel Tank Vapor Vent System Hoses |
| | | | Inspect Nuts and Bolts on Body Chassis |

Tread Depth (measured in 1/32")

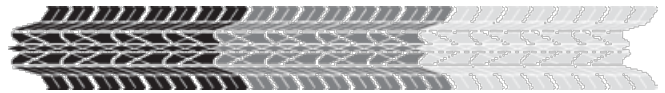

- | | | | |
|--|--|--|-------------|
| | | | LF <u>6</u> |
| | | | RF <u>9</u> |
| | | | LR <u>8</u> |
| | | | RR <u>9</u> |

Abnormal Wear Pattern of Tires

- | | | | |
|--|--|--|----------------------------------|
| | | | LF |
| | | | RF |
| | | | LR |
| | | | RR |
| | | | Recommend Alignment? <u>Pass</u> |

Check Brake Linings (measured in millimeters)

- | | | | |
|--|--|--|-------------|
| | | | LF <u>2</u> |
| | | | RF <u>2</u> |
| | | | LR <u>2</u> |
| | | | RR <u>2</u> |

State Inspection

- | | | | |
|--|--|--|--------------------------|
| | | | State Inspection Sticker |
|--|--|--|--------------------------|

Additional Service Recommendations

In the process of inspecting your vehicle for safety and reliability, your technician **Nicholas G** made the following observations and recommends that you do the necessary repairs to resolve these issues.

 Red: requires immediate attention.

 Yellow: in need of attention soon.

[Other]: l/f lower control arm

Item Description

Speak with your service advisor for more information on this recommended service.

Reason



[Other]: r/f lower control arm

Item Description

Speak with your service advisor for more information on this recommended service.

Reason



[Other]: l/s engine mount

Item Description

Speak with your service advisor for more information on this recommended service.

Reason



[Other]: bushing for spotlight handle

Item Description

Speak with your service advisor for more information on this recommended service.

Reason



[Other]: license plate light bulb

Item Description

Speak with your service advisor for more information on this recommended service.

Reason



Bulb - Brake Light: brake light switch

Item Description

A brake light bulb is the bulb which signals when the brakes are applied to slow or stop.

Reason

If not replaced, you will fail the vehicle inspection and could receive a ticket for improper equipment.



Brake Light

Battery Replacement

Item Description

The battery, in conjunction with the alternator, supplies power for engine cranking and electrical power needed for the lights, stereo, and all other electrical components.

Reason

If the battery is not replaced periodically, the battery will fail. Also, a defective battery can contribute to starter failure.



Battery

Engine Air Filter Replacement

Item Description

The air filter prevents dirt and debris from entering the engine, which could otherwise cause premature engine wear.

Reason

If not replaced, poor gas mileage and premature engine wear will result.



Air Filter

Repair Estimate

PREPARED FOR

POLICE

(954) 632-9672

Service Advisor

Jonathan Garcia (860)

jonathang@veramotors.com

Date 08/02/2019 06:39 PM

2011 FORD CROWN VICTORIA

VIN 2FABP7BV2BX159814

Mileage 71,280

RO# 6009804

Service Name	Price
[Primary]: OTHER - OTHER DIAGNOSIS/REPAIR	0.00
[Primary]: MPVI - PERFORM MPVI, MULTI POINT VEHICLE INSPECTION	0.00
[Other]: l/f lower control arm	537.27
[Other]: r/f lower control arm	537.27
[Other]: l/s engine mount	311.74
[Other]: bushing for spotlight handle	170.00
[Other]: license plate light bulb	34.82
Bulb - Brake Light: brake light switch	276.84
Battery Replacement	203.13
Engine Air Filter Replacement	44.95
Printed on August 02, 2019	
Quote expires on September 01, 2019	

Subtotal	2116.02
Shop Charges	30.00
Tax	148.12
Total	2294.14



Vera Cadillac Buick GMC
300 South University Drive
Pembroke Pines, FL 33025

954-436-3036

City of Pembroke Pines
Fleet Services
Vehicle Replacement Analysis and Summary

Vehicle #: 6114A
Division/Unit: Police Department
Year: 2011
Make/Model: Ford Crown Victoria
Milage: 60,406

<u>FACTOR</u>	<u>VALUE</u>	<u>DESCRIPTION</u>
Age	8	Age of vehicle.
Miles	60,406	Number of miles.
Type of Service	Severe	Type of service that vehicle receives. For instance, a police patrol car would be given "Severe" because it is in severe duty service. In contrast, an administrative sedan would be given "Admin," while light duty trucks will be given "Light-Duty."
Condition	Fair	Takes into consideration body condition, rust, interior condition, history, anticipated repairs, etc. Categories include, New, Very Good, Good, Fair, and Poor.

SUMMARY*

**Mechanic
Recommendation:**

Unit 6114A currently does not require any major repair other than a battery and a drive belt due to it starting to crack. In the near future this unit will have to have the radiator hoses replaced as they are showing signs of cracking. Next would be the harnesses going from the engine to the instrument panel as they appear frail. Before the next breakdown happens and it demands extensive work I recommend decommissioning this unit.

**Fleet Manager's
Recommendation:**

Vehicle currently valued at \$6,000. Vehicle's value will continue to depreciate every month, vehicle is showing signs of future repairs needed that will cost more than the vehicle value. This justifies why the vehicle should be decommissioned. Vehicle can be used for training or put up for auction.

Conclusion:

Replacement, Needs immediate consideration.



Vera Cadillac Buick GMC



Automobile Status Report

Prepared For



POLICE POLICE

9544363036

no@email.com

2011 Ford CROWN VICTORIA

Date August 07, 2019

VIN 2FABP7BV8BX159820

Mileage 60406

RO# 6010467

Service Advisor

Jonathan Garcia

jonathang@veramotors.com



Vera Cadillac Buick GMC
300 South University Drive
Pembroke Pines, FL 33025

Vera Cadillac Buick GMC Service Commitment

Excellence at every turn... and every straightaway

Our dealership's primary goal is to satisfy every customer at every opportunity. You visit our service department regularly, and we have developed a number of ways to make your visit more comfortable and informative. We know that you want straight answers, and that's the only way we will deliver it to you.

We understand that your knowledge of your vehicle and its necessary repairs is probably not on par with the understanding that your technician has. In order to be sure that his findings and reporting is as clear and concise as possible, we use this Vehicle Information Booklet as a tool to help us communicate your vehicle's condition to you.

Our technicians are the most qualified to work on your vehicle. They have trained extensively, and partake in continuing education regularly to be sure that they are up to date on any changes and improvements handed down from the manufacturer. Our service advisors strive to make your experience with us a pleasant one. They are here to attend to your automotive needs as well as communicate effectively between your technician and you.

Please make yourself comfortable in our waiting area. Watch some TV, use your laptop with our free WI-FI access or just relax and enjoy the quiet. Our courtesy shuttle can take you shopping, to a movie or home if you prefer.

We appreciate your business and will continue to strive for excellence in everything we do for you.

Did you know Vera offers a 12 month, 0% payment option? Please ask your Service Representative for details.

Multi-Point Inspection Form

RO# 6010467

POLICE POLICE

VIN 2FABP7BV8BX159820

Advisor Jonathan Garcia

Technician Hougens Mauricette

Created On 8/6/2019 4:45 PM



Checked and OK at this time



May Require Future Attention



Requires immediate attention

Interior / Exterior

- | | | | |
|-------------------------------------|--------------------------|--------------------------|---|
| <input checked="" type="checkbox"/> | <input type="checkbox"/> | <input type="checkbox"/> | Front Headlights <u>Pass</u> |
| <input checked="" type="checkbox"/> | <input type="checkbox"/> | <input type="checkbox"/> | Rear Taillights <u>Pass</u> |
| <input checked="" type="checkbox"/> | <input type="checkbox"/> | <input type="checkbox"/> | Reverse Lamp <u>Pass</u> |
| <input checked="" type="checkbox"/> | <input type="checkbox"/> | <input type="checkbox"/> | Windshield Washer Spray / Wiper Operation / Wiper Blades / Including Rear (if applicable) |
| <input checked="" type="checkbox"/> | <input type="checkbox"/> | <input type="checkbox"/> | Windshield / Window Condition |
| <input checked="" type="checkbox"/> | <input type="checkbox"/> | <input type="checkbox"/> | Upholstery / Carpet / Floor Mats / Mirrors / Trim |
| <input checked="" type="checkbox"/> | <input type="checkbox"/> | <input type="checkbox"/> | Emergency Brake Adjustment |
| <input checked="" type="checkbox"/> | <input type="checkbox"/> | <input type="checkbox"/> | Horn Operation |
| <input checked="" type="checkbox"/> | <input type="checkbox"/> | <input type="checkbox"/> | Fuel Tank Cap Gasket |
| <input type="checkbox"/> | <input type="checkbox"/> | <input type="checkbox"/> | Clutch Operation (if equipped) |
| <input type="checkbox"/> | <input type="checkbox"/> | <input type="checkbox"/> | Cabin/HEPA Filter (if equipped) |

Under Hood

- | | | | |
|-------------------------------------|--------------------------|-------------------------------------|--|
| <input type="checkbox"/> | <input type="checkbox"/> | <input checked="" type="checkbox"/> | Fluids: Oil / Coolant / Power Steering / Brake Fluid / Washer |
| <input checked="" type="checkbox"/> | <input type="checkbox"/> | <input type="checkbox"/> | Engine Air Filter |
| <input checked="" type="checkbox"/> | <input type="checkbox"/> | <input type="checkbox"/> | Belts / Tensioners (condition and adjustment) |
| <input checked="" type="checkbox"/> | <input type="checkbox"/> | <input type="checkbox"/> | Cooling System Hoses / Heater Hoses / Air Conditioning Hoses and Connections |
| <input checked="" type="checkbox"/> | <input type="checkbox"/> | <input type="checkbox"/> | Radiator Core / Air Conditioning Condenser (if equipped) |

Battery Performance

- | | | | |
|-------------------------------------|--------------------------|--------------------------|--|
| <input checked="" type="checkbox"/> | <input type="checkbox"/> | <input type="checkbox"/> | Battery Terminals / Cables / Mountings |
| <input checked="" type="checkbox"/> | <input type="checkbox"/> | <input type="checkbox"/> | Check Condition of Battery (Storage Capacity Test if Applicable) |

Under Vehicle

- | | | | |
|-------------------------------------|--------------------------|-------------------------------------|--|
| <input type="checkbox"/> | <input type="checkbox"/> | <input checked="" type="checkbox"/> | Shock Absorbers / Suspension |
| <input checked="" type="checkbox"/> | <input type="checkbox"/> | <input type="checkbox"/> | Steering Gear Box / Linkage and Boots / Ball Joints / Dust Covers |
| <input checked="" type="checkbox"/> | <input type="checkbox"/> | <input type="checkbox"/> | Muffler / Exhaust Pipes / Mountings |
| <input checked="" type="checkbox"/> | <input type="checkbox"/> | <input type="checkbox"/> | Engine Oil and/or Fluid Leaks |
| <input checked="" type="checkbox"/> | <input type="checkbox"/> | <input type="checkbox"/> | Drive Shaft Boots / Constant Velocity Boots / U-joints / Transmission Linkage (if equipped) |
| <input checked="" type="checkbox"/> | <input type="checkbox"/> | <input type="checkbox"/> | Transmission / Differential / Transfer Case (Check Fluid Level, Fluid Condition and Fluid Leaks) |
| <input checked="" type="checkbox"/> | <input type="checkbox"/> | <input type="checkbox"/> | Fuel Lines and Connections / Fuel Tank Band / Fuel Tank Vapor Vent System Hoses |
| <input checked="" type="checkbox"/> | <input type="checkbox"/> | <input type="checkbox"/> | Inspect Nuts and Bolts on Body Chassis |

Tread Depth (measured in 1/32")

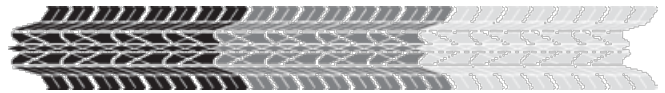

- | | | | |
|-------------------------------------|--------------------------|--------------------------|--------------|
| <input checked="" type="checkbox"/> | <input type="checkbox"/> | <input type="checkbox"/> | LF <u>9</u> |
| <input checked="" type="checkbox"/> | <input type="checkbox"/> | <input type="checkbox"/> | RF <u>10</u> |
| <input checked="" type="checkbox"/> | <input type="checkbox"/> | <input type="checkbox"/> | LR <u>6</u> |
| <input checked="" type="checkbox"/> | <input type="checkbox"/> | <input type="checkbox"/> | RR <u>8</u> |

Abnormal Wear Pattern of Tires

- | | | | |
|-------------------------------------|--------------------------|--------------------------|----------------------|
| <input checked="" type="checkbox"/> | <input type="checkbox"/> | <input type="checkbox"/> | LF |
| <input checked="" type="checkbox"/> | <input type="checkbox"/> | <input type="checkbox"/> | RF |
| <input checked="" type="checkbox"/> | <input type="checkbox"/> | <input type="checkbox"/> | LR |
| <input checked="" type="checkbox"/> | <input type="checkbox"/> | <input type="checkbox"/> | RR |
| <input checked="" type="checkbox"/> | <input type="checkbox"/> | <input type="checkbox"/> | Recommend Alignment? |

Check Brake Linings (measured in millimeters)

- | | | | |
|-------------------------------------|--------------------------|--------------------------|-------------|
| <input checked="" type="checkbox"/> | <input type="checkbox"/> | <input type="checkbox"/> | LF <u>6</u> |
| <input checked="" type="checkbox"/> | <input type="checkbox"/> | <input type="checkbox"/> | RF <u>6</u> |
| <input checked="" type="checkbox"/> | <input type="checkbox"/> | <input type="checkbox"/> | LR <u>6</u> |
| <input checked="" type="checkbox"/> | <input type="checkbox"/> | <input type="checkbox"/> | RR <u>6</u> |

State Inspection

- | | | | |
|--------------------------|--------------------------|--------------------------|--------------------------|
| <input type="checkbox"/> | <input type="checkbox"/> | <input type="checkbox"/> | State Inspection Sticker |
|--------------------------|--------------------------|--------------------------|--------------------------|

Additional Service Recommendations

In the process of inspecting your vehicle for safety and reliability, your technician **Hougens M** made the following observations and recommends that you do the necessary repairs to resolve these issues.

 Red: requires immediate attention.

 Yellow: in need of attention soon.

Oil Change - Conventional

Item Description

The act of draining out the old or dirty oil from an engine and replacing it with fresh oil, and replacing the oil filter. The most basic service item.

Reason

If not changed, the result will be engine overheating and engine damage.



Control Arm - Lower: Both front lower control arm bushings.

Item Description

The lower control arm is part of the vehicle's suspension system. It attaches the front suspension to the chassis, stabilizing the suspension's fore and aft movement. A control arm can also be referred to as a "wishbone" or an "A-arm."

Reason

If not replaced, a bad lower control arm can cause tire cupping.



Control Arm

Motor Mount: Left engine mount.

Item Description

The rubber-covered bracket that holds the engine and transmission to the frame of the vehicle and cushions vibrations.

Reason

If not replaced, the motor mount gets hard and then the rubber cushion between the motor and the frame then breaks. At that point you will experience vibrations and noises magnified because





of the metal to metal contact. Worn engine mounts allow the engine to move more than normal, which can damage heater core connections.

Repair Estimate

Service Advisor
Jonathan Garcia (860)
jonathang@veramotors.com

PREPARED FOR
POLICE POLICE
(954) 436-3036

Date 08/07/2019 07:33 PM
2011 FORD CROWN VICTORIA
VIN 2FABP7BV8BX159820
Mileage 60,406
RO# 6010467

Service Name	Price
[Primary]: MPVI - PERFORM MPVI, MULTI POINT VEHICLE INSPECTION (I)	0.00
[Primary]: OTHER - OTHER DIAGNOSIS/REPAIR	0.00
Oil Change - Conventional	39.95
Control Arm - Lower: Both front lower control arm bushings.	536.26
Motor Mount: Left engine mount.	201.25
Printed on August 07, 2019	
Quote expires on September 06, 2019	

Subtotal	777.46
Shop Charges	30.00
Tax	54.42
Total	861.88



Vera Cadillac Buick GMC
300 South University Drive
Pembroke Pines, FL 33025

954-436-3036

City of Pembroke Pines
Fleet Services
Vehicle Replacement Analysis and Summary

Vehicle #: 6119A
Division/Unit: Police Department
Year: 2011
Make/Model: Ford Crown Victoria
Milage: 63,888

<u>FACTOR</u>	<u>VALUE</u>	<u>DESCRIPTION</u>
Age	8	Age of vehicle.
Miles	63,888	Number of miles.
Type of Service	Severe	Type of service that vehicle receives. For instance, a police patrol car would be given "Severe" because it is in severe duty service. In contrast, an administrative sedan would be given "Admin," while light duty trucks will be given "Light-Duty."
Condition	Fair	Takes into consideration body condition, rust, interior condition, history, anticipated repairs, etc. Categories include, New, Very Good, Good, Fair, and Poor.

SUMMARY*

Mechanic Recommendation: Unit 6119 currently does not require any major repair other than a battery and a drive belt due to it starting to crack. In the near future this unit will have to have the radiator hoses replaced as they are showing signs of cracking. Next would be the harnesses going from the engine to the instrument panel as they appear frail. Before the next breakdown happens and it demands extensive work I recommend decommissioning this unit.

Fleet Manager's Recommendation: This vehicle is being recommended for replacement from the pool of Police Department vehicles as these police vehicles have lots of idle hours, which can wear the vehicle down, due to the nature of their work. In addition, the vehicle's current value is approximately \$5,900 and will continue to depreciate every month. Furthermore, the vehicle is showing signs of future needed repairs that will likely cost more than the vehicle's value. This vehicle will be auctioned or used as a spare, if needed.

Conclusion: Replacement, Needs immediate consideration.



Vera Cadillac Buick GMC



Automobile Status Report

Prepared For



POLICE

9544312200

DONOHUE@PPINES.COM

2011 Ford CROWN VICTORIA

Date August 08, 2019

VIN 2FABP7BV5BX159824

Mileage 63888

RO# 6009806

Service Advisor

Jonathan Garcia

jonathang@veramotors.com



Vera Cadillac Buick GMC
300 South University Drive
Pembroke Pines, FL 33025

Vera Cadillac Buick GMC Service Commitment

Excellence at every turn... and every straightaway

Our dealership's primary goal is to satisfy every customer at every opportunity. You visit our service department regularly, and we have developed a number of ways to make your visit more comfortable and informative. We know that you want straight answers, and that's the only way we will deliver it to you.

We understand that your knowledge of your vehicle and its necessary repairs is probably not on par with the understanding that your technician has. In order to be sure that his findings and reporting is as clear and concise as possible, we use this Vehicle Information Booklet as a tool to help us communicate your vehicle's condition to you.

Our technicians are the most qualified to work on your vehicle. They have trained extensively, and partake in continuing education regularly to be sure that they are up to date on any changes and improvements handed down from the manufacturer. Our service advisors strive to make your experience with us a pleasant one. They are here to attend to your automotive needs as well as communicate effectively between your technician and you.

Please make yourself comfortable in our waiting area. Watch some TV, use your laptop with our free WI-FI access or just relax and enjoy the quiet. Our courtesy shuttle can take you shopping, to a movie or home if you prefer.

We appreciate your business and will continue to strive for excellence in everything we do for you.

Did you know Vera offers a 12 month, 0% payment option? Please ask your Service Representative for details.

Inspection Form PDF for s1541, RO 6009806 cannot be generated. A technician is required.

Additional Service Recommendations

In the process of inspecting your vehicle for safety and reliability, your technician made the following observations and recommends that you do the necessary repairs to resolve these issues.

 Red: requires immediate attention.

 Yellow: in need of attention soon.

Drive Belt

Item Description

The crankshaft drives the flat, multi-ribbed serpentine belt to power engine accessories such as the alternator, air conditioning compressor, power steering pump, and sometimes the water pump. The serpentine belt is a modern, more efficient replacement for the earlier "V" belt design. The name serpentine describes the path of the flexible belt; it goes over and around multiple pulleys. This belt has its own tensioner and requires regular inspection and maintenance

Reason

With multiple belt systems, if a worn belt is not replaced and breaks, such as the alternator belt, the driver may not realize that there is a problem before the engine becomes damaged.



Drive Belt

Engine Air Filter Replacement

Item Description

The air filter prevents dirt and debris from entering the engine, which could otherwise cause premature engine wear.

Reason

If not replaced, poor gas mileage and premature engine wear will result.

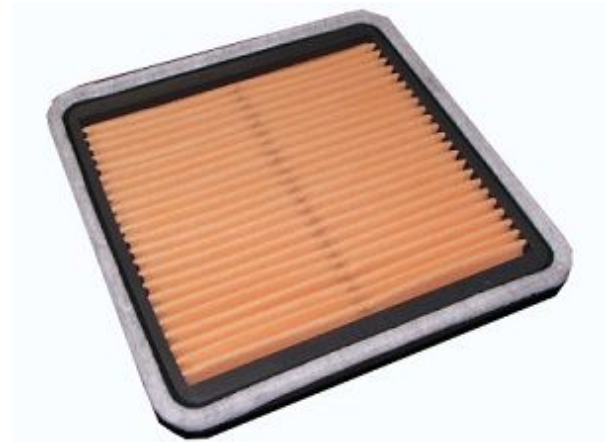

Air Filter

Repair Estimate

PREPARED FOR

POLICE

(954) 431-2200

Service Advisor

Jonathan Garcia (860)

jonathang@veramotors.com

Date 08/08/2019 01:59 PM

2011 FORD CROWN VICTORIA

VIN 2FABP7BV5BX159824

Mileage 63,888

RO# 6009806

Service Name	Price
[Primary]: OTHER - OTHER DIAGNOSIS/REPAIR	0.00
[Primary]: MPVI - PERFORM MPVI, MULTI POINT VEHICLE INSPECTION	0.00
[Primary]: ELECT - ELECTRICAL SYSTEM DIAGNOSIS/REPAIR	0.00
Engine Air Filter Replacement	44.95
Drive Belt	0.00
Printed on August 08, 2019	
Quote expires on September 07, 2019	

Subtotal	44.95
Shop Charges	2.54
Tax	3.15
Total	50.64



Vera Cadillac Buick GMC
300 South University Drive
Pembroke Pines, FL 33025

954-436-3036

City of Pembroke Pines
Fleet Services
Vehicle Replacement Analysis and Summary

Vehicle #: 6120A
Division/Unit: Police Department
Year: 2011
Make/Model: Ford Crown Victoria
Milage: 67,636

<u>FACTOR</u>	<u>VALUE</u>	<u>DESCRIPTION</u>
Age	8	Age of vehicle.
Miles	67,636	Number of miles.
Type of Service	Severe	Type of service that vehicle receives. For instance, a police patrol car would be given "Severe" because it is in severe duty service. In contrast, an administrative sedan would be given "Admin," while light duty trucks will be given "Light-Duty."
Condition	Fair	Takes into consideration body condition, rust, interior condition, history, anticipated repairs, etc. Categories include, New, Very Good, Good, Fair, and Poor.

SUMMARY*

Mechanic Recommendation: Unit 6120A currently requires a battery and some lower suspension work. Maintenance wise it needs an oil change and the fluids drained and filled. There is surface rust on the frame and the bolts and nuts under the frame are starting to rust and will need replacement soon. The hoses and lines are brittle and appear to be stiff enough to break if a repair required the removal of them. I recommend to decommission this unit.

Fleet Manager's Recommendation: This vehicle is being recommended for replacement from the pool of Police Department vehicles as these police vehicles have lots of idle hours, which can wear the vehicle down, due to the nature of their work. In addition, the vehicle's current value is approximately \$5,700 and will continue to depreciate every month. Furthermore, the vehicle is showing signs of future needed repairs that will likely cost more than the vehicle's value. This vehicle will be auctioned or used as a spare, if needed.

Conclusion: Replacement, Needs immediate consideration.



Vera Cadillac Buick GMC



Automobile Status Report

Prepared For



POLICE CITY OF PEMBROKE PINES/PR
9544363036
no@email.com

2011 Ford CROWN VICTORIA

Date August 08, 2019

VIN 2FABP7BV7BX159811

Mileage 73000

RO# 6010626

Service Advisor

Jonathan Garcia
jonathang@veramotors.com



Vera Cadillac Buick GMC
300 South University Drive
Pembroke Pines, FL 33025

Vera Cadillac Buick GMC Service Commitment

Excellence at every turn... and every straightaway

Our dealership's primary goal is to satisfy every customer at every opportunity. You visit our service department regularly, and we have developed a number of ways to make your visit more comfortable and informative. We know that you want straight answers, and that's the only way we will deliver it to you.

We understand that your knowledge of your vehicle and its necessary repairs is probably not on par with the understanding that your technician has. In order to be sure that his findings and reporting is as clear and concise as possible, we use this Vehicle Information Booklet as a tool to help us communicate your vehicle's condition to you.

Our technicians are the most qualified to work on your vehicle. They have trained extensively, and partake in continuing education regularly to be sure that they are up to date on any changes and improvements handed down from the manufacturer. Our service advisors strive to make your experience with us a pleasant one. They are here to attend to your automotive needs as well as communicate effectively between your technician and you.

Please make yourself comfortable in our waiting area. Watch some TV, use your laptop with our free WI-FI access or just relax and enjoy the quiet. Our courtesy shuttle can take you shopping, to a movie or home if you prefer.

We appreciate your business and will continue to strive for excellence in everything we do for you.

Did you know Vera offers a 12 month, 0% payment option? Please ask your Service Representative for details.

Multi-Point Inspection Form

RO# 6010626
POLICE CITY OF PEMBROKE PINES/PR

VIN 2FABP7BV7BX159811

Advisor Jonathan Garcia
Technician Nicholas Gannecilli
Created On 8/8/2019 2:10 PM



Checked and OK at this time



May Require Future Attention



Requires immediate attention

Interior / Exterior

- | | | | |
|-------------------------------------|-------------------------------------|--------------------------|---|
| <input type="checkbox"/> | <input type="checkbox"/> | <input type="checkbox"/> | Front Headlights |
| <input type="checkbox"/> | <input type="checkbox"/> | <input type="checkbox"/> | Rear Taillights |
| <input type="checkbox"/> | <input type="checkbox"/> | <input type="checkbox"/> | Reverse Lamp |
| <input checked="" type="checkbox"/> | <input type="checkbox"/> | <input type="checkbox"/> | Windshield Washer Spray / Wiper Operation / Wiper Blades / Including Rear (if applicable) |
| <input checked="" type="checkbox"/> | <input type="checkbox"/> | <input type="checkbox"/> | Windshield / Window Condition |
| <input type="checkbox"/> | <input checked="" type="checkbox"/> | <input type="checkbox"/> | Upholstery / Carpet / Floor Mats / Mirrors / Trim |
| <input checked="" type="checkbox"/> | <input type="checkbox"/> | <input type="checkbox"/> | Emergency Brake Adjustment |
| <input checked="" type="checkbox"/> | <input type="checkbox"/> | <input type="checkbox"/> | Horn Operation |
| <input checked="" type="checkbox"/> | <input type="checkbox"/> | <input type="checkbox"/> | Fuel Tank Cap Gasket |
| <input type="checkbox"/> | <input type="checkbox"/> | <input type="checkbox"/> | Clutch Operation (if equipped) |
| <input type="checkbox"/> | <input type="checkbox"/> | <input type="checkbox"/> | Cabin/HEPA Filter (if equipped) |

Under Hood

- | | | | |
|-------------------------------------|-------------------------------------|--------------------------|--|
| <input type="checkbox"/> | <input checked="" type="checkbox"/> | <input type="checkbox"/> | Fluids: Oil / Coolant / Power Steering / Brake Fluid / Washer |
| <input type="checkbox"/> | <input checked="" type="checkbox"/> | <input type="checkbox"/> | Engine Air Filter |
| <input checked="" type="checkbox"/> | <input type="checkbox"/> | <input type="checkbox"/> | Belts / Tensioners (condition and adjustment) |
| <input checked="" type="checkbox"/> | <input type="checkbox"/> | <input type="checkbox"/> | Cooling System Hoses / Heater Hoses / Air Conditioning Hoses and Connections |
| <input checked="" type="checkbox"/> | <input type="checkbox"/> | <input type="checkbox"/> | Radiator Core / Air Conditioning Condenser (if equipped) |

Battery Performance

- | | | | |
|--------------------------|-------------------------------------|--------------------------|--|
| <input type="checkbox"/> | <input checked="" type="checkbox"/> | <input type="checkbox"/> | Battery Terminals / Cables / Mountings |
| <input type="checkbox"/> | <input checked="" type="checkbox"/> | <input type="checkbox"/> | Check Condition of Battery (Storage Capacity Test if Applicable) |

Under Vehicle

- | | | | |
|-------------------------------------|-------------------------------------|--------------------------|--|
| <input checked="" type="checkbox"/> | <input type="checkbox"/> | <input type="checkbox"/> | Shock Absorbers / Suspension |
| <input checked="" type="checkbox"/> | <input type="checkbox"/> | <input type="checkbox"/> | Steering Gear Box / Linkage and Boots / Ball Joints / Dust Covers |
| <input checked="" type="checkbox"/> | <input type="checkbox"/> | <input type="checkbox"/> | Muffler / Exhaust Pipes / Mountings |
| <input checked="" type="checkbox"/> | <input type="checkbox"/> | <input type="checkbox"/> | Engine Oil and/or Fluid Leaks |
| <input checked="" type="checkbox"/> | <input type="checkbox"/> | <input type="checkbox"/> | Drive Shaft Boots / Constant Velocity Boots / U-joints / Transmission Linkage (if equipped) |
| <input checked="" type="checkbox"/> | <input type="checkbox"/> | <input type="checkbox"/> | Transmission / Differential / Transfer Case (Check Fluid Level, Fluid Condition and Fluid Leaks) |
| <input checked="" type="checkbox"/> | <input type="checkbox"/> | <input type="checkbox"/> | Fuel Lines and Connections / Fuel Tank Band / Fuel Tank Vapor Vent System Hoses |
| <input type="checkbox"/> | <input checked="" type="checkbox"/> | <input type="checkbox"/> | Inspect Nuts and Bolts on Body Chassis |

Tread Depth (measured in 1/32")



- | | | | |
|-------------------------------------|--------------------------|--------------------------|--------------|
| <input checked="" type="checkbox"/> | <input type="checkbox"/> | <input type="checkbox"/> | LF <u> </u> |
| <input checked="" type="checkbox"/> | <input type="checkbox"/> | <input type="checkbox"/> | RF <u> </u> |
| <input checked="" type="checkbox"/> | <input type="checkbox"/> | <input type="checkbox"/> | LR <u> </u> |
| <input checked="" type="checkbox"/> | <input type="checkbox"/> | <input type="checkbox"/> | RR <u> </u> |

Abnormal Wear Pattern of Tires

- | | | | |
|--------------------------|--------------------------|--------------------------|----------------------|
| <input type="checkbox"/> | <input type="checkbox"/> | <input type="checkbox"/> | LF |
| <input type="checkbox"/> | <input type="checkbox"/> | <input type="checkbox"/> | RF |
| <input type="checkbox"/> | <input type="checkbox"/> | <input type="checkbox"/> | LR |
| <input type="checkbox"/> | <input type="checkbox"/> | <input type="checkbox"/> | RR |
| <input type="checkbox"/> | <input type="checkbox"/> | <input type="checkbox"/> | Recommend Alignment? |

Check Brake Linings (measured in millimeters)

- | | | | |
|-------------------------------------|--------------------------|--------------------------|--------------|
| <input checked="" type="checkbox"/> | <input type="checkbox"/> | <input type="checkbox"/> | LF <u> </u> |
| <input checked="" type="checkbox"/> | <input type="checkbox"/> | <input type="checkbox"/> | RF <u> </u> |
| <input checked="" type="checkbox"/> | <input type="checkbox"/> | <input type="checkbox"/> | LR <u> </u> |
| <input checked="" type="checkbox"/> | <input type="checkbox"/> | <input type="checkbox"/> | RR <u> </u> |

State Inspection

- | | | | |
|--------------------------|--------------------------|--------------------------|--------------------------|
| <input type="checkbox"/> | <input type="checkbox"/> | <input type="checkbox"/> | State Inspection Sticker |
|--------------------------|--------------------------|--------------------------|--------------------------|

Additional Service Recommendations

In the process of inspecting your vehicle for safety and reliability, your technician **Nicholas G** made the following observations and recommends that you do the necessary repairs to resolve these issues.

■ Red: requires immediate attention.

■ Yellow: in need of attention soon.

Engine Air Filter Replacement

Item Description

The air filter prevents dirt and debris from entering the engine, which could otherwise cause premature engine wear.

Reason

If not replaced, poor gas mileage and premature engine wear will result.

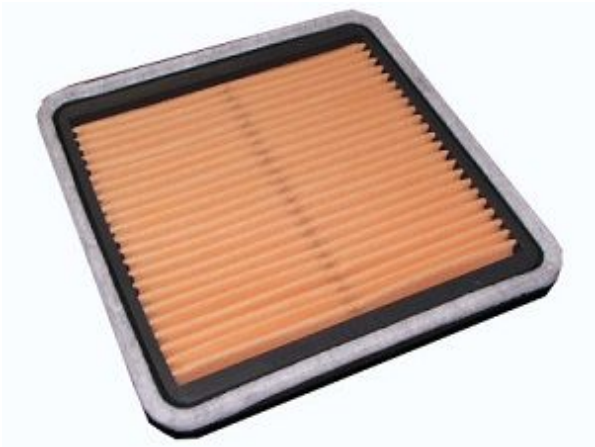

Air Filter

Repair Estimate

PREPARED FOR

POLICE CITY OF PEMBROKE PINES/PR

(954) 436-3036

Service Advisor

Jonathan Garcia (860)

jonathang@veramotors.com

Date 08/08/2019 03:20 PM

2011 FORD CROWN VICTORIA

VIN 2FABP7BV7BX159811

Mileage 73,000

RO# 6010626

Service Name	Price
[Primary]: MPVI - PERFORM MPVI, MULTI POINT VEHICLE INSPECTION (I)	0.00
Engine Air Filter Replacement	44.95
Printed on August 08, 2019	
Quote expires on September 07, 2019	

Subtotal	44.95
Shop Charges	2.54
Tax	3.15
Total	50.64



Vera Cadillac Buick GMC
300 South University Drive
Pembroke Pines, FL 33025

954-436-3036

**City of Pembroke Pines
Fleet Services
Vehicle Replacement Analysis and Summary**

Vehicle #: 6122A
Division/Unit: Police Department
Year: 2011
Make/Model: Ford Crown Victoria
Milage: 80,086

<u>FACTOR</u>	<u>VALUE</u>	<u>DESCRIPTION</u>
Age	8	Age of vehicle.
Miles	80,086	Number of miles.
Type of Service	Severe	Type of service that vehicle receives. For instance, a police patrol car would be given "Severe" because it is in severe duty service. In contrast, an administrative sedan would be given "Admin," while light duty trucks will be given "Light-Duty."
Condition	Fair	Takes into consideration body condition, rust, interior condition, history, anticipated repairs, etc. Categories include, New, Very Good, Good, Fair, and Poor.

SUMMARY*

Mechanic Recommendation: Unit 6122A has some suspension issues that create discomfort for the driver especially during speed bumps which cause the rear end to bounce and slam downward. Some of the bolts near the frame are old and rusted and likely possible to break during any kind of extreme driving. Along with the suspension, under the hood a majority of the around the engine components are old and brittle but not yet leaking. If

Fleet Manager's Recommendation: This vehicle is being recommended for replacement from the pool of Police Department vehicles as these police vehicles have lots of idle hours, which can wear the vehicle down, due to the nature of their work. In addition, the vehicle's current value is approximately \$5,000 and will continue to depreciate every month. Furthermore, the vehicle is showing signs of future needed repairs that will likely cost more than the vehicle's value. This vehicle will be auctioned or used as a spare, if needed.

Conclusion: Replacement, Needs immediate consideration.



Vera Cadillac Buick GMC



Automobile Status Report

Prepared For



POLICE

9546329672

c.a@yahoo.com

2011 Ford CROWN VICTORIA

Date August 07, 2019

VIN 2FABP7BV0BX159827

Mileage 80086

RO# 6008853

Service Advisor

Jonathan Garcia

jonathang@veramotors.com



Vera Cadillac Buick GMC
300 South University Drive
Pembroke Pines, FL 33025

Vera Cadillac Buick GMC Service Commitment

Excellence at every turn... and every straightaway

Our dealership's primary goal is to satisfy every customer at every opportunity. You visit our service department regularly, and we have developed a number of ways to make your visit more comfortable and informative. We know that you want straight answers, and that's the only way we will deliver it to you.

We understand that your knowledge of your vehicle and its necessary repairs is probably not on par with the understanding that your technician has. In order to be sure that his findings and reporting is as clear and concise as possible, we use this Vehicle Information Booklet as a tool to help us communicate your vehicle's condition to you.

Our technicians are the most qualified to work on your vehicle. They have trained extensively, and partake in continuing education regularly to be sure that they are up to date on any changes and improvements handed down from the manufacturer. Our service advisors strive to make your experience with us a pleasant one. They are here to attend to your automotive needs as well as communicate effectively between your technician and you.

Please make yourself comfortable in our waiting area. Watch some TV, use your laptop with our free WI-FI access or just relax and enjoy the quiet. Our courtesy shuttle can take you shopping, to a movie or home if you prefer.

We appreciate your business and will continue to strive for excellence in everything we do for you.

Did you know Vera offers a 12 month, 0% payment option? Please ask your Service Representative for details.

Multi-Point Inspection Form

RO# 6008853

POLICE

VIN 2FABP7BV0BX159827

Advisor Jonathan Garcia

Technician Nicholas Gannecilli

Created On 7/15/2019 10:39 AM



Checked and OK at this time



May Require Future Attention



Requires immediate attention

Interior / Exterior

- | | | | |
|-------------------------------------|-------------------------------------|-------------------------------------|---|
| <input checked="" type="checkbox"/> | <input type="checkbox"/> | <input type="checkbox"/> | Front Headlights <u>Pass</u> |
| <input checked="" type="checkbox"/> | <input type="checkbox"/> | <input type="checkbox"/> | Rear Taillights <u>Pass</u> |
| <input checked="" type="checkbox"/> | <input type="checkbox"/> | <input type="checkbox"/> | Reverse Lamp <u>Pass</u> |
| <input type="checkbox"/> | <input type="checkbox"/> | <input checked="" type="checkbox"/> | Windshield Washer Spray / Wiper Operation / Wiper Blades / Including Rear (if applicable) |
| <input checked="" type="checkbox"/> | <input type="checkbox"/> | <input type="checkbox"/> | Windshield / Window Condition |
| <input type="checkbox"/> | <input checked="" type="checkbox"/> | <input type="checkbox"/> | Upholstery / Carpet / Floor Mats / Mirrors / Trim |
| <input checked="" type="checkbox"/> | <input type="checkbox"/> | <input type="checkbox"/> | Emergency Brake Adjustment |
| <input checked="" type="checkbox"/> | <input type="checkbox"/> | <input type="checkbox"/> | Horn Operation |
| <input checked="" type="checkbox"/> | <input type="checkbox"/> | <input type="checkbox"/> | Fuel Tank Cap Gasket |
| <input type="checkbox"/> | <input type="checkbox"/> | <input type="checkbox"/> | Clutch Operation (if equipped) |
| <input type="checkbox"/> | <input type="checkbox"/> | <input type="checkbox"/> | Cabin/HEPA Filter (if equipped) |

Under Hood

- | | | | |
|-------------------------------------|-------------------------------------|--------------------------|--|
| <input type="checkbox"/> | <input checked="" type="checkbox"/> | <input type="checkbox"/> | Fluids: Oil / Coolant / Power Steering / Brake Fluid / Washer |
| <input checked="" type="checkbox"/> | <input type="checkbox"/> | <input type="checkbox"/> | Engine Air Filter |
| <input type="checkbox"/> | <input checked="" type="checkbox"/> | <input type="checkbox"/> | Belts / Tensioners (condition and adjustment) |
| <input checked="" type="checkbox"/> | <input type="checkbox"/> | <input type="checkbox"/> | Cooling System Hoses / Heater Hoses / Air Conditioning Hoses and Connections |
| <input checked="" type="checkbox"/> | <input type="checkbox"/> | <input type="checkbox"/> | Radiator Core / Air Conditioning Condenser (if equipped) |

Battery Performance

- | | | | |
|--------------------------|--------------------------|-------------------------------------|--|
| <input type="checkbox"/> | <input type="checkbox"/> | <input checked="" type="checkbox"/> | Battery Terminals / Cables / Mountings |
| <input type="checkbox"/> | <input type="checkbox"/> | <input checked="" type="checkbox"/> | Check Condition of Battery (Storage Capacity Test if Applicable) |

Under Vehicle

- | | | | |
|-------------------------------------|-------------------------------------|--------------------------|--|
| <input type="checkbox"/> | <input checked="" type="checkbox"/> | <input type="checkbox"/> | Shock Absorbers / Suspension |
| <input checked="" type="checkbox"/> | <input type="checkbox"/> | <input type="checkbox"/> | Steering Gear Box / Linkage and Boots / Ball Joints / Dust Covers |
| <input checked="" type="checkbox"/> | <input type="checkbox"/> | <input type="checkbox"/> | Muffler / Exhaust Pipes / Mountings |
| <input type="checkbox"/> | <input checked="" type="checkbox"/> | <input type="checkbox"/> | Engine Oil and/or Fluid Leaks |
| <input checked="" type="checkbox"/> | <input type="checkbox"/> | <input type="checkbox"/> | Drive Shaft Boots / Constant Velocity Boots / U-joints / Transmission Linkage (if equipped) |
| <input checked="" type="checkbox"/> | <input type="checkbox"/> | <input type="checkbox"/> | Transmission / Differential / Transfer Case (Check Fluid Level, Fluid Condition and Fluid Leaks) |
| <input type="checkbox"/> | <input checked="" type="checkbox"/> | <input type="checkbox"/> | Fuel Lines and Connections / Fuel Tank Band / Fuel Tank Vapor Vent System Hoses |
| <input type="checkbox"/> | <input checked="" type="checkbox"/> | <input type="checkbox"/> | Inspect Nuts and Bolts on Body Chassis |

Tread Depth (measured in 1/32")

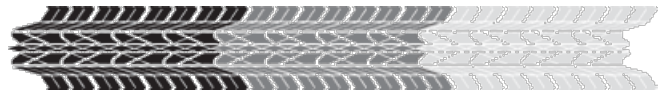

- | | | | |
|-------------------------------------|--------------------------|--------------------------|-------------|
| <input checked="" type="checkbox"/> | <input type="checkbox"/> | <input type="checkbox"/> | LF <u>8</u> |
| <input checked="" type="checkbox"/> | <input type="checkbox"/> | <input type="checkbox"/> | RF <u>8</u> |
| <input checked="" type="checkbox"/> | <input type="checkbox"/> | <input type="checkbox"/> | LR <u>9</u> |
| <input checked="" type="checkbox"/> | <input type="checkbox"/> | <input type="checkbox"/> | RR <u>8</u> |

Abnormal Wear Pattern of Tires

- | | | | |
|-------------------------------------|--------------------------|--------------------------|----------------------------------|
| <input checked="" type="checkbox"/> | <input type="checkbox"/> | <input type="checkbox"/> | LF |
| <input checked="" type="checkbox"/> | <input type="checkbox"/> | <input type="checkbox"/> | RF |
| <input checked="" type="checkbox"/> | <input type="checkbox"/> | <input type="checkbox"/> | LR |
| <input checked="" type="checkbox"/> | <input type="checkbox"/> | <input type="checkbox"/> | RR |
| <input checked="" type="checkbox"/> | <input type="checkbox"/> | <input type="checkbox"/> | Recommend Alignment? <u>Pass</u> |

Check Brake Linings (measured in millimeters)

- | | | | |
|-------------------------------------|--------------------------|--------------------------|-------------|
| <input checked="" type="checkbox"/> | <input type="checkbox"/> | <input type="checkbox"/> | LF <u>8</u> |
| <input checked="" type="checkbox"/> | <input type="checkbox"/> | <input type="checkbox"/> | RF <u>8</u> |
| <input checked="" type="checkbox"/> | <input type="checkbox"/> | <input type="checkbox"/> | LR <u>8</u> |
| <input checked="" type="checkbox"/> | <input type="checkbox"/> | <input type="checkbox"/> | RR <u>8</u> |

State Inspection

- | | | | |
|--------------------------|--------------------------|--------------------------|--------------------------|
| <input type="checkbox"/> | <input type="checkbox"/> | <input type="checkbox"/> | State Inspection Sticker |
|--------------------------|--------------------------|--------------------------|--------------------------|

Additional Service Recommendations

In the process of inspecting your vehicle for safety and reliability, your technician **Nicholas G** made the following observations and recommends that you do the necessary repairs to resolve these issues.

■ Red: requires immediate attention.

■ Yellow: in need of attention soon.

Wiper Blade Replacement

Item Description

The wiper blade is a rubber blade attached to the end of the wiper arm.

Reason

If not replaced, worn out wiper blades can cause restricted visibility and permanent damage to the windshield.



Windshield Wiper Blade

Repair Estimate

PREPARED FOR

POLICE

(954) 632-9672

Service Advisor

Jonathan Garcia (860)

jonathang@veramotors.com

Date 08/07/2019 06:57 PM

2011 FORD CROWN VICTORIA

VIN 2FABP7BV0BX159827

Mileage 80,086

RO# 6008853

Service Name	Price
[Primary]: MPVI - PERFORM MPVI, MULTI POINT VEHICLE INSPECTION	8.50
[Primary]: OTHER - OTHER DIAGNOSIS/REPAIR	42.50
Wiper Blade Replacement	35.90
Printed on August 07, 2019	
Quote expires on September 06, 2019	

Subtotal	86.90
Shop Charges	9.18
Tax	6.08
Total	102.16



Vera Cadillac Buick GMC
300 South University Drive
Pembroke Pines, FL 33025

954-436-3036

City of Pembroke Pines
Fleet Services
Vehicle Replacement Analysis and Summary

Vehicle #: 6125A
Division/Unit: Police Department
Year: 2011
Make/Model: Ford Crown Victoria
Milage: 74,413

<u>FACTOR</u>	<u>VALUE</u>	<u>DESCRIPTION</u>
Age	8	Age of vehicle.
Miles	74,413	Number of miles.
Type of Service	Severe	Type of service that vehicle receives. For instance, a police patrol car would be given "Severe" because it is in severe duty service. In contrast, an administrative sedan would be given "Admin," while light duty trucks will be given "Light-Duty."
Condition	Fair	Takes into consideration body condition, rust, interior condition, history, anticipated repairs, etc. Categories include, New, Very Good, Good, Fair, and Poor.

SUMMARY*

Mechanic Recommendation: Unit 6125 has some suspension issues that create discomfort for the driver especially during speed bumps which cause the rear end to bounce and slam downward. Some of the bolts near the frame are old and rusted and likely possible to break during any kind of extreme driving. Along with the suspension, under the hood a majority of the around the engine components are old and brittle but not yet leaking. If repairs were needed and these parts would have to be removed then they would be highly susceptible to breaking therefore adding to the cost of the repair. I recommend decommissioning this unit

Fleet Manager's Recommendation: This vehicle is being recommended for replacement from the pool of Police Department vehicles as these police vehicles have lots of idle hours, which can wear the vehicle down, due to the nature of their work. In addition, the vehicle's current value is approximately \$4,087 and will continue to depreciate every month. Furthermore, the vehicle is showing signs of future needed repairs that will likely cost more than the vehicle's value. This vehicle will be auctioned or used as a spare, if needed.



Vera Cadillac Buick GMC



Automobile Status Report

Prepared For



POLICE

9546329672

c.a@yahoo.com

2011 Ford CROWN VICTORIA

Date August 02, 2019

VIN 2FABP7BV0BX159830

Mileage 74413

RO# 6008854

Service Advisor

Jonathan Garcia

jonathang@veramotors.com



Vera Cadillac Buick GMC
300 South University Drive
Pembroke Pines, FL 33025

Vera Cadillac Buick GMC Service Commitment

Excellence at every turn... and every straightaway

Our dealership's primary goal is to satisfy every customer at every opportunity. You visit our service department regularly, and we have developed a number of ways to make your visit more comfortable and informative. We know that you want straight answers, and that's the only way we will deliver it to you.

We understand that your knowledge of your vehicle and its necessary repairs is probably not on par with the understanding that your technician has. In order to be sure that his findings and reporting is as clear and concise as possible, we use this Vehicle Information Booklet as a tool to help us communicate your vehicle's condition to you.

Our technicians are the most qualified to work on your vehicle. They have trained extensively, and partake in continuing education regularly to be sure that they are up to date on any changes and improvements handed down from the manufacturer. Our service advisors strive to make your experience with us a pleasant one. They are here to attend to your automotive needs as well as communicate effectively between your technician and you.

Please make yourself comfortable in our waiting area. Watch some TV, use your laptop with our free WI-FI access or just relax and enjoy the quiet. Our courtesy shuttle can take you shopping, to a movie or home if you prefer.

We appreciate your business and will continue to strive for excellence in everything we do for you.

Did you know Vera offers a 12 month, 0% payment option? Please ask your Service Representative for details.

Multi-Point Inspection Form

RO# 6008854

POLICE

VIN 2FABP7BV0BX159830

Advisor Jonathan Garcia

Technician Hougens Mauricette

Created On 7/15/2019 10:41 AM



Checked and OK at this time



May Require Future Attention



Requires immediate attention

Interior / Exterior

- | | | | |
|-------------------------------------|-------------------------------------|--------------------------|---|
| <input checked="" type="checkbox"/> | <input type="checkbox"/> | <input type="checkbox"/> | Front Headlights <u>Pass</u> |
| <input checked="" type="checkbox"/> | <input type="checkbox"/> | <input type="checkbox"/> | Rear Taillights <u>Pass</u> |
| <input checked="" type="checkbox"/> | <input type="checkbox"/> | <input type="checkbox"/> | Reverse Lamp <u>Pass</u> |
| <input checked="" type="checkbox"/> | <input type="checkbox"/> | <input type="checkbox"/> | Windshield Washer Spray / Wiper Operation / Wiper Blades / Including Rear (if applicable) |
| <input checked="" type="checkbox"/> | <input type="checkbox"/> | <input type="checkbox"/> | Windshield / Window Condition |
| <input type="checkbox"/> | <input checked="" type="checkbox"/> | <input type="checkbox"/> | Upholstery / Carpet / Floor Mats / Mirrors / Trim |
| <input checked="" type="checkbox"/> | <input type="checkbox"/> | <input type="checkbox"/> | Emergency Brake Adjustment |
| <input checked="" type="checkbox"/> | <input type="checkbox"/> | <input type="checkbox"/> | Horn Operation |
| <input checked="" type="checkbox"/> | <input type="checkbox"/> | <input type="checkbox"/> | Fuel Tank Cap Gasket |
| <input type="checkbox"/> | <input type="checkbox"/> | <input type="checkbox"/> | Clutch Operation (if equipped) |
| <input type="checkbox"/> | <input type="checkbox"/> | <input type="checkbox"/> | Cabin/HEPA Filter (if equipped) |

Under Hood

- | | | | |
|-------------------------------------|-------------------------------------|--------------------------|--|
| <input type="checkbox"/> | <input checked="" type="checkbox"/> | <input type="checkbox"/> | Fluids: Oil / Coolant / Power Steering / Brake Fluid / Washer |
| <input checked="" type="checkbox"/> | <input type="checkbox"/> | <input type="checkbox"/> | Engine Air Filter |
| <input type="checkbox"/> | <input checked="" type="checkbox"/> | <input type="checkbox"/> | Belts / Tensioners (condition and adjustment) |
| <input checked="" type="checkbox"/> | <input type="checkbox"/> | <input type="checkbox"/> | Cooling System Hoses / Heater Hoses / Air Conditioning Hoses and Connections |
| <input checked="" type="checkbox"/> | <input type="checkbox"/> | <input type="checkbox"/> | Radiator Core / Air Conditioning Condenser (if equipped) |

Battery Performance

- | | | | |
|--------------------------|-------------------------------------|-------------------------------------|--|
| <input type="checkbox"/> | <input checked="" type="checkbox"/> | <input type="checkbox"/> | Battery Terminals / Cables / Mountings |
| <input type="checkbox"/> | <input type="checkbox"/> | <input checked="" type="checkbox"/> | Check Condition of Battery (Storage Capacity Test if Applicable) |

Under Vehicle

- | | | | |
|-------------------------------------|-------------------------------------|-------------------------------------|--|
| <input type="checkbox"/> | <input type="checkbox"/> | <input checked="" type="checkbox"/> | Shock Absorbers / Suspension |
| <input checked="" type="checkbox"/> | <input type="checkbox"/> | <input type="checkbox"/> | Steering Gear Box / Linkage and Boots / Ball Joints / Dust Covers |
| <input checked="" type="checkbox"/> | <input type="checkbox"/> | <input type="checkbox"/> | Muffler / Exhaust Pipes / Mountings |
| <input type="checkbox"/> | <input checked="" type="checkbox"/> | <input type="checkbox"/> | Engine Oil and/or Fluid Leaks |
| <input checked="" type="checkbox"/> | <input type="checkbox"/> | <input type="checkbox"/> | Drive Shaft Boots / Constant Velocity Boots / U-joints / Transmission Linkage (if equipped) |
| <input checked="" type="checkbox"/> | <input type="checkbox"/> | <input type="checkbox"/> | Transmission / Differential / Transfer Case (Check Fluid Level, Fluid Condition and Fluid Leaks) |
| <input checked="" type="checkbox"/> | <input type="checkbox"/> | <input type="checkbox"/> | Fuel Lines and Connections / Fuel Tank Band / Fuel Tank Vapor Vent System Hoses |
| <input type="checkbox"/> | <input checked="" type="checkbox"/> | <input type="checkbox"/> | Inspect Nuts and Bolts on Body Chassis |

Tread Depth (measured in 1/32")

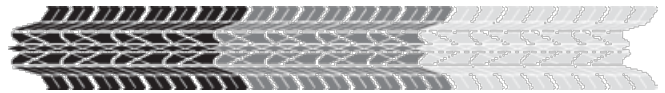

- | | | | |
|-------------------------------------|-------------------------------------|--------------------------|-------------|
| <input checked="" type="checkbox"/> | <input type="checkbox"/> | <input type="checkbox"/> | LF <u>6</u> |
| <input type="checkbox"/> | <input checked="" type="checkbox"/> | <input type="checkbox"/> | RF <u>4</u> |
| <input checked="" type="checkbox"/> | <input type="checkbox"/> | <input type="checkbox"/> | LR <u>6</u> |
| <input checked="" type="checkbox"/> | <input type="checkbox"/> | <input type="checkbox"/> | RR <u>7</u> |

Abnormal Wear Pattern of Tires

- | | | | |
|-------------------------------------|-------------------------------------|--------------------------|----------------------|
| <input checked="" type="checkbox"/> | <input type="checkbox"/> | <input type="checkbox"/> | LF |
| <input type="checkbox"/> | <input checked="" type="checkbox"/> | <input type="checkbox"/> | RF |
| <input checked="" type="checkbox"/> | <input type="checkbox"/> | <input type="checkbox"/> | LR |
| <input checked="" type="checkbox"/> | <input type="checkbox"/> | <input type="checkbox"/> | RR |
| <input checked="" type="checkbox"/> | <input type="checkbox"/> | <input type="checkbox"/> | Recommend Alignment? |

Check Brake Linings (measured in millimeters)

- | | | | |
|-------------------------------------|--------------------------|--------------------------|-------------|
| <input checked="" type="checkbox"/> | <input type="checkbox"/> | <input type="checkbox"/> | LF <u>6</u> |
| <input checked="" type="checkbox"/> | <input type="checkbox"/> | <input type="checkbox"/> | RF <u>6</u> |
| <input checked="" type="checkbox"/> | <input type="checkbox"/> | <input type="checkbox"/> | LR <u>6</u> |
| <input checked="" type="checkbox"/> | <input type="checkbox"/> | <input type="checkbox"/> | RR <u>6</u> |

State Inspection

- | | | | |
|--------------------------|--------------------------|--------------------------|--------------------------|
| <input type="checkbox"/> | <input type="checkbox"/> | <input type="checkbox"/> | State Inspection Sticker |
|--------------------------|--------------------------|--------------------------|--------------------------|

Additional Service Recommendations

In the process of inspecting your vehicle for safety and reliability, your technician **Hougens M** made the following observations and recommends that you do the necessary repairs to resolve these issues.

■ Red: requires immediate attention.

■ Yellow: in need of attention soon.

Tires - 1

Item Description

A tire is a round component made of rubber and reinforced with chords or belts made of several choices of materials. The tire is filled with air or nitrogen and surrounds a wheel's rim to transfer a vehicle's load from the axle through the wheel to the ground and to provide traction on the road's surface. With only four small contact patches between you and the road you want them to be as good as they can possibly be.



Reason

According to most states' laws, tires are legally worn out when they have worn down to 2/32" of remaining tread depth. As a tire wears it's important to realize that the tire's ability to perform in rain and snow will be reduced. With 2/32" of remaining tread depth, resistance to hydroplaning in the rain at highway speeds has been significantly reduced, and traction in snow has been virtually eliminated. If rain and wet roads are a concern, you should consider replacing your tires when they reach approximately 4/32" of remaining tread depth.

If snow-covered roads are a concern, you should consider replacing your tires when they reach approximately 6/32" of remaining tread depth to maintain good mobility. Because tread depth is such an important element for snow traction, winter tires usually start with noticeably deeper tread depths than typical All-Season or summer tires. Some winter tires even have a second series of "wear bars" molded in their tread pattern indicating approximately 6/32" remaining tread depth to warn you when your tires no longer meet the desired tread depth.

Tires

Control Arm Bushings: Lower control arm bushings.

Item Description

The rear upper and lower control arms not only provide suspension travel but also secure the rear end to the vehicle. Each control arm has two pressed-in bushings, one at each end. The bushing is a metal cylinder with a rubber center and a tubular metal core for the mounting bolt to pass through.

Reason

If not replaced, vehicle handling, cornering and overall control will be adversely affected, e.g. floating. Weak control arm bushings will flex so much during "wheel hop" that damage can occur to the drive train.



Control Arm Bushings

Idler Pulley

Item Description

The idler pulley provides the needed tension to the engines serpentine belt so that it can power the vehicle.

Reason

If the idler pulley freezes up or wears out, the engines serpentine belt will begin to burn and eventually break. If the serpentine belt breaks it will affect the internal components of the vehicles engine.



Battery Replacement

Item Description

The battery, in conjunction with the alternator, supplies power for engine cranking and electrical power needed for the lights, stereo, and all other electrical components.

Reason

If the battery is not replaced periodically, the battery will fail. Also, a defective battery can contribute to starter failure.



Battery

Engine Air Filter Replacement

Item Description

The air filter prevents dirt and debris from entering the engine, which could otherwise cause premature engine wear.

Reason

If not replaced, poor gas mileage and premature engine wear will result.



Air Filter

Repair Estimate

PREPARED FOR

POLICE

(954) 632-9672

Service Advisor

Jonathan Garcia (860)

jonathang@veramotors.com

Date 08/02/2019 05:41 PM

2011 FORD CROWN VICTORIA

VIN 2FABP7BV0BX159830

Mileage 74,413

RO# 6008854

Service Name	Price
[Primary]: MPVI - PERFORM MPVI, MULTI POINT VEHICLE INSPECTION (I)	0.00
[Primary]: OTHER - OTHER DIAGNOSIS/REPAIR	0.00
Tires - 1	42.50
Control Arm Bushings: Lower control arm bushings.	747.66
Idler Pulley	173.87
Battery Replacement	203.13
Engine Air Filter Replacement	44.95
Printed on August 02, 2019	
Quote expires on September 01, 2019	

Subtotal	1212.11
Shop Charges	30.00
Tax	84.85
Total	1326.96



Vera Cadillac Buick GMC
300 South University Drive
Pembroke Pines, FL 33025

954-436-3036

City of Pembroke Pines
Fleet Services
Vehicle Replacement Analysis and Summary

Vehicle #: 6126A
Division/Unit: Police Department
Year: 2011
Make/Model: Ford Crown Victoria
Milage: 73,132

<u>FACTOR</u>	<u>VALUE</u>	<u>DESCRIPTION</u>
Age	8	Age of vehicle.
Miles	73,132	Number of miles.
Type of Service	Severe	Type of service that vehicle receives. For instance, a police patrol car would be given "Severe" because it is in severe duty service. In contrast, an administrative sedan would be given "Admin," while light duty trucks will be given "Light-Duty."
Condition	Fair	Takes into consideration body condition, rust, interior condition, history, anticipated repairs, etc. Categories include, New, Very Good, Good, Fair, and Poor.

SUMMARY*

Mechanic Recommendation: Unit 6126 requires major lower suspension repairs such as both front lower control arms, struts and the rear shock absorbers. Any type of disturbance in the road could make the rear end bounce and slam downwards causing discomfort to the driver or passengers inside. Under the hood the majority of the hoses and lines look brittle and appear to be cracking

Fleet Manager's Recommendation: This vehicle is being recommended for replacement from the pool of Police Department vehicles as these police vehicles have lots of idle hours, which can wear the vehicle down, due to the nature of their work. In addition, the vehicle's current value is approximately \$5,546 and will continue to depreciate every month. Furthermore, the vehicle is showing signs of future needed repairs that will likely cost more than the vehicle's value. This vehicle will be auctioned or used as a spare, if needed.

Conclusion: Replacement, Needs immediate consideration.



Vera Cadillac Buick GMC



Automobile Status Report

Prepared For



POLICE POLICE

9544363036

no@email.com

2011 Ford CROWN VICTORIA

Date August 02, 2019

VIN 2FABP7BV2BX159831

Mileage 73132

RO# 6009917

Service Advisor

Jonathan Garcia

jonathang@veramotors.com



Vera Cadillac Buick GMC
300 South University Drive
Pembroke Pines, FL 33025

Vera Cadillac Buick GMC Service Commitment

Excellence at every turn... and every straightaway

Our dealership's primary goal is to satisfy every customer at every opportunity. You visit our service department regularly, and we have developed a number of ways to make your visit more comfortable and informative. We know that you want straight answers, and that's the only way we will deliver it to you.

We understand that your knowledge of your vehicle and its necessary repairs is probably not on par with the understanding that your technician has. In order to be sure that his findings and reporting is as clear and concise as possible, we use this Vehicle Information Booklet as a tool to help us communicate your vehicle's condition to you.

Our technicians are the most qualified to work on your vehicle. They have trained extensively, and partake in continuing education regularly to be sure that they are up to date on any changes and improvements handed down from the manufacturer. Our service advisors strive to make your experience with us a pleasant one. They are here to attend to your automotive needs as well as communicate effectively between your technician and you.

Please make yourself comfortable in our waiting area. Watch some TV, use your laptop with our free WI-FI access or just relax and enjoy the quiet. Our courtesy shuttle can take you shopping, to a movie or home if you prefer.

We appreciate your business and will continue to strive for excellence in everything we do for you.

Did you know Vera offers a 12 month, 0% payment option? Please ask your Service Representative for details.

Multi-Point Inspection Form

RO# 6009917

POLICE POLICE

VIN 2FABP7BV2BX159831

Advisor Jonathan Garcia

Technician Nicholas Gannecilli

Created On 7/30/2019 4:27 PM



Checked and OK at this time



May Require Future Attention



Requires immediate attention

Interior / Exterior

- | | | | |
|-------------------------------------|-------------------------------------|--------------------------|---|
| <input checked="" type="checkbox"/> | <input type="checkbox"/> | <input type="checkbox"/> | Front Headlights <u>Pass</u> |
| <input type="checkbox"/> | <input type="checkbox"/> | <input type="checkbox"/> | Rear Taillights <u>Fail</u> |
| <input checked="" type="checkbox"/> | <input type="checkbox"/> | <input type="checkbox"/> | Reverse Lamp <u>Pass</u> |
| <input checked="" type="checkbox"/> | <input type="checkbox"/> | <input type="checkbox"/> | Windshield Washer Spray / Wiper Operation / Wiper Blades / Including Rear (if applicable) |
| <input checked="" type="checkbox"/> | <input type="checkbox"/> | <input type="checkbox"/> | Windshield / Window Condition |
| <input type="checkbox"/> | <input checked="" type="checkbox"/> | <input type="checkbox"/> | Upholstery / Carpet / Floor Mats / Mirrors / Trim |
| <input checked="" type="checkbox"/> | <input type="checkbox"/> | <input type="checkbox"/> | Emergency Brake Adjustment |
| <input checked="" type="checkbox"/> | <input type="checkbox"/> | <input type="checkbox"/> | Horn Operation |
| <input checked="" type="checkbox"/> | <input type="checkbox"/> | <input type="checkbox"/> | Fuel Tank Cap Gasket |
| <input type="checkbox"/> | <input type="checkbox"/> | <input type="checkbox"/> | Clutch Operation (if equipped) |
| <input type="checkbox"/> | <input type="checkbox"/> | <input type="checkbox"/> | Cabin/HEPA Filter (if equipped) |

Under Hood

- | | | | |
|-------------------------------------|-------------------------------------|-------------------------------------|--|
| <input type="checkbox"/> | <input checked="" type="checkbox"/> | <input type="checkbox"/> | Fluids: Oil / Coolant / Power Steering / Brake Fluid / Washer |
| <input checked="" type="checkbox"/> | <input type="checkbox"/> | <input type="checkbox"/> | Engine Air Filter |
| <input type="checkbox"/> | <input type="checkbox"/> | <input checked="" type="checkbox"/> | Belts / Tensioners (condition and adjustment) |
| <input checked="" type="checkbox"/> | <input type="checkbox"/> | <input type="checkbox"/> | Cooling System Hoses / Heater Hoses / Air Conditioning Hoses and Connections |
| <input checked="" type="checkbox"/> | <input type="checkbox"/> | <input type="checkbox"/> | Radiator Core / Air Conditioning Condenser (if equipped) |

Battery Performance

- | | | | |
|--------------------------|-------------------------------------|--------------------------|--|
| <input type="checkbox"/> | <input checked="" type="checkbox"/> | <input type="checkbox"/> | Battery Terminals / Cables / Mountings |
| <input type="checkbox"/> | <input checked="" type="checkbox"/> | <input type="checkbox"/> | Check Condition of Battery (Storage Capacity Test if Applicable) |

Under Vehicle

- | | | | |
|-------------------------------------|-------------------------------------|-------------------------------------|--|
| <input type="checkbox"/> | <input type="checkbox"/> | <input checked="" type="checkbox"/> | Shock Absorbers / Suspension |
| <input checked="" type="checkbox"/> | <input type="checkbox"/> | <input type="checkbox"/> | Steering Gear Box / Linkage and Boots / Ball Joints / Dust Covers |
| <input type="checkbox"/> | <input checked="" type="checkbox"/> | <input type="checkbox"/> | Muffler / Exhaust Pipes / Mountings |
| <input type="checkbox"/> | <input checked="" type="checkbox"/> | <input type="checkbox"/> | Engine Oil and/or Fluid Leaks |
| <input checked="" type="checkbox"/> | <input type="checkbox"/> | <input type="checkbox"/> | Drive Shaft Boots / Constant Velocity Boots / U-joints / Transmission Linkage (if equipped) |
| <input checked="" type="checkbox"/> | <input type="checkbox"/> | <input type="checkbox"/> | Transmission / Differential / Transfer Case (Check Fluid Level, Fluid Condition and Fluid Leaks) |
| <input type="checkbox"/> | <input checked="" type="checkbox"/> | <input type="checkbox"/> | Fuel Lines and Connections / Fuel Tank Band / Fuel Tank Vapor Vent System Hoses |
| <input type="checkbox"/> | <input checked="" type="checkbox"/> | <input type="checkbox"/> | Inspect Nuts and Bolts on Body Chassis |

Tread Depth (measured in 1/32")

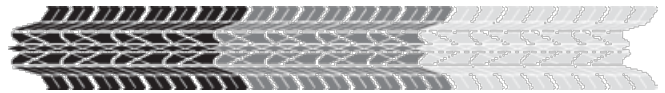

- | | | | |
|-------------------------------------|-------------------------------------|--------------------------|-------------|
| <input checked="" type="checkbox"/> | <input type="checkbox"/> | <input type="checkbox"/> | LF <u>8</u> |
| <input type="checkbox"/> | <input checked="" type="checkbox"/> | <input type="checkbox"/> | RF <u>5</u> |
| <input checked="" type="checkbox"/> | <input type="checkbox"/> | <input type="checkbox"/> | LR <u>8</u> |
| <input checked="" type="checkbox"/> | <input type="checkbox"/> | <input type="checkbox"/> | RR <u>7</u> |

Abnormal Wear Pattern of Tires

- | | | | |
|-------------------------------------|--------------------------|--------------------------|----------------------------------|
| <input checked="" type="checkbox"/> | <input type="checkbox"/> | <input type="checkbox"/> | LF |
| <input checked="" type="checkbox"/> | <input type="checkbox"/> | <input type="checkbox"/> | RF |
| <input checked="" type="checkbox"/> | <input type="checkbox"/> | <input type="checkbox"/> | LR |
| <input checked="" type="checkbox"/> | <input type="checkbox"/> | <input type="checkbox"/> | RR |
| <input checked="" type="checkbox"/> | <input type="checkbox"/> | <input type="checkbox"/> | Recommend Alignment? <u>Pass</u> |

Check Brake Linings (measured in millimeters)

- | | | | |
|-------------------------------------|--------------------------|--------------------------|-------------|
| <input checked="" type="checkbox"/> | <input type="checkbox"/> | <input type="checkbox"/> | LF <u>8</u> |
| <input checked="" type="checkbox"/> | <input type="checkbox"/> | <input type="checkbox"/> | RF <u>8</u> |
| <input checked="" type="checkbox"/> | <input type="checkbox"/> | <input type="checkbox"/> | LR <u>8</u> |
| <input checked="" type="checkbox"/> | <input type="checkbox"/> | <input type="checkbox"/> | RR <u>8</u> |

State Inspection

- | | | | |
|--------------------------|--------------------------|--------------------------|--------------------------|
| <input type="checkbox"/> | <input type="checkbox"/> | <input type="checkbox"/> | State Inspection Sticker |
|--------------------------|--------------------------|--------------------------|--------------------------|

Additional Service Recommendations

In the process of inspecting your vehicle for safety and reliability, your technician **Nicholas G** made the following observations and recommends that you do the necessary repairs to resolve these issues.

 Red: requires immediate attention.

 Yellow: in need of attention soon.

Drive Belt: belt cracking

Item Description

The crankshaft drives the flat, multi-ribbed serpentine belt to power engine accessories such as the alternator, air conditioning compressor, power steering pump, and sometimes the water pump. The serpentine belt is a modern, more efficient replacement for the earlier "V" belt design. The name serpentine describes the path of the flexible belt; it goes over and around multiple pulleys. This belt has its own tensioner and requires regular inspection and maintenance

Reason

With multiple belt systems, if a worn belt is not replaced and breaks, such as the alternator belt, the driver may not realize that there is a problem before the engine becomes damaged.



Drive Belt

[Other]: r/f tire

Item Description

Speak with your service advisor for more information on this recommended service.

Reason



Struts - Front

Item Description

The front suspension strut dampens movement as a vehicle is driven over rough or uneven road surfaces. A vehicle with strut-style suspension has a suspension strut assembly at each wheel, which needs to be replaced if the strut leaks oil or no longer has a dampening effect.



Reason

If not replaced, worn out front struts not only affect the ride comfort and control but also affect the braking effectiveness. To continually achieve the ride comfort that you want, ensure that your struts are kept in good condition at all times. Securing immediate replacement of worn out front struts is vital to ensuring their reliable service.

Shock Absorber Replacement - Rear

Item Description

Shock absorbers dampen the shock the suspension absorbs when the vehicle is driven over an uneven road surface. There is a shock absorber at each wheel. The top of the shock absorber is attached to the chassis of the vehicle, and the bottom is attached to the suspension.

Reason

If not replaced, worn shock absorbers lose their ability to maintain tire contact with the road and provide passenger comfort.



Shock Absorber

[Other]: l/f lower control arm

Item Description

Speak with your service advisor for more information on this recommended service.

Reason



[Other]: r/f lower control arm

Item Description

Speak with your service advisor for more information on this recommended service.

Reason



Bulb - Brake Light: brake light switch

Item Description

A brake light bulb is the bulb which signals when the brakes are applied to slow or stop.

Reason

If not replaced, you will fail the vehicle inspection and could receive a ticket for improper equipment.



Brake Light

Repair Estimate

Service Advisor
Jonathan Garcia (860)
jonathang@veramotors.com

PREPARED FOR
POLICE POLICE
(954) 436-3036

Date 08/02/2019 06:09 PM
2011 FORD CROWN VICTORIA
VIN 2FABP7BV2BX159831
Mileage 73,132
RO# 6009917

Service Name	Price
[Primary]: ELECT - ELECTRICAL SYSTEM DIAGNOSIS/REPAIR	0.00
[Primary]: SUSP - SUSPENSION DIAGNOSIS/REPAIR	0.00
Drive Belt: belt cracking	200.49
[Other]: r/f tire	206.80
Struts - Front	579.84
Shock Absorber Replacement - Rear	301.04
[Other]: l/f lower control arm	582.46
[Other]: r/f lower control arm	582.46
Bulb - Brake Light: brake light switch	282.73
Printed on August 02, 2019	
Quote expires on September 01, 2019	

Subtotal	2735.82
Shop Charges	30.00
Tax	191.51
Total	2957.33



Vera Cadillac Buick GMC
300 South University Drive
Pembroke Pines, FL 33025

954-436-3036

City of Pembroke Pines
Fleet Services
Vehicle Replacement Analysis and Summary

Vehicle #: 6134A
Division/Unit: Police Department
Year: 2011
Make/Model: Ford Crown Victoria
Milage: 57,500

<u>FACTOR</u>	<u>VALUE</u>	<u>DESCRIPTION</u>
Age	8	Age of vehicle.
Miles	57,500	Number of miles.
Type of Service	Severe	Type of service that vehicle receives. For instance, a police patrol car would be given "Severe" because it is in severe duty service. In contrast, an administrative sedan would be given "Admin," while light duty trucks will be given "Light-Duty."
Condition	Fair	Takes into consideration body condition, rust, interior condition, history, anticipated repairs, etc. Categories include, New, Very Good, Good, Fair, and Poor.

SUMMARY*

Mechanic Recommendation: Unit 6134A needs suspension repair and a new catalytic converter to start. Once the catalytic converter is fixed we are possibly looking at repairing the oil pressure sensor. The repair will be well over \$1k. Next would be the maintenance which would be having the oil changed and flushing out the fluids such as brake and power steering. The brake lines in the rear appear brittle and would possibly need to be changed if this unit would to be kept in service. I would highly recommend retiring this unit.

Fleet Manager's Recommendation: This vehicle is being recommended for replacement from the pool of Police Department vehicles as these police vehicles have lots of idle hours, which can wear the vehicle down, due to the nature of their work. In addition, the vehicle's current value is approximately \$6,135 and will continue to depreciate every month. Furthermore, the vehicle is showing signs of future needed repairs that will likely cost more than the vehicle's value. This vehicle will be auctioned or used as a spare, if needed.

Conclusion: Replacement, Needs immediate consideration.



Vera Cadillac Buick GMC



Automobile Status Report

Prepared For



POLICE POLICE

9544363036

no@email.com

2011 Ford CROWN VICTORIA

Date August 08, 2019

VIN 2FABP7BV8BX159834

Mileage 57500

RO# 6010465

Service Advisor

Jonathan Garcia

jonathang@veramotors.com



Vera Cadillac Buick GMC
300 South University Drive
Pembroke Pines, FL 33025

Vera Cadillac Buick GMC Service Commitment

Excellence at every turn... and every straightaway

Our dealership's primary goal is to satisfy every customer at every opportunity. You visit our service department regularly, and we have developed a number of ways to make your visit more comfortable and informative. We know that you want straight answers, and that's the only way we will deliver it to you.

We understand that your knowledge of your vehicle and its necessary repairs is probably not on par with the understanding that your technician has. In order to be sure that his findings and reporting is as clear and concise as possible, we use this Vehicle Information Booklet as a tool to help us communicate your vehicle's condition to you.

Our technicians are the most qualified to work on your vehicle. They have trained extensively, and partake in continuing education regularly to be sure that they are up to date on any changes and improvements handed down from the manufacturer. Our service advisors strive to make your experience with us a pleasant one. They are here to attend to your automotive needs as well as communicate effectively between your technician and you.

Please make yourself comfortable in our waiting area. Watch some TV, use your laptop with our free WI-FI access or just relax and enjoy the quiet. Our courtesy shuttle can take you shopping, to a movie or home if you prefer.

We appreciate your business and will continue to strive for excellence in everything we do for you.

Did you know Vera offers a 12 month, 0% payment option? Please ask your Service Representative for details.

Multi-Point Inspection Form

RO# 6010465

POLICE POLICE

VIN 2FABP7BV8BX159834

Advisor Jonathan Garcia

Technician Hougens Mauricette

Created On 8/6/2019 4:40 PM



Checked and OK at this time



May Require Future Attention



Requires immediate attention

Interior / Exterior

- | | | | |
|-------------------------------------|--------------------------|-------------------------------------|---|
| <input checked="" type="checkbox"/> | <input type="checkbox"/> | <input type="checkbox"/> | Front Headlights <u>Pass</u> |
| <input checked="" type="checkbox"/> | <input type="checkbox"/> | <input type="checkbox"/> | Rear Taillights <u>Pass</u> |
| <input checked="" type="checkbox"/> | <input type="checkbox"/> | <input type="checkbox"/> | Reverse Lamp <u>Pass</u> |
| <input type="checkbox"/> | <input type="checkbox"/> | <input checked="" type="checkbox"/> | Windshield Washer Spray / Wiper Operation / Wiper Blades / Including Rear (if applicable) |
| <input checked="" type="checkbox"/> | <input type="checkbox"/> | <input type="checkbox"/> | Windshield / Window Condition |
| <input checked="" type="checkbox"/> | <input type="checkbox"/> | <input type="checkbox"/> | Upholstery / Carpet / Floor Mats / Mirrors / Trim |
| <input checked="" type="checkbox"/> | <input type="checkbox"/> | <input type="checkbox"/> | Emergency Brake Adjustment |
| <input checked="" type="checkbox"/> | <input type="checkbox"/> | <input type="checkbox"/> | Horn Operation |
| <input checked="" type="checkbox"/> | <input type="checkbox"/> | <input type="checkbox"/> | Fuel Tank Cap Gasket |
| <input type="checkbox"/> | <input type="checkbox"/> | <input type="checkbox"/> | Clutch Operation (if equipped) |
| <input type="checkbox"/> | <input type="checkbox"/> | <input type="checkbox"/> | Cabin/HEPA Filter (if equipped) |

Under Hood

- | | | | |
|-------------------------------------|--------------------------|-------------------------------------|--|
| <input type="checkbox"/> | <input type="checkbox"/> | <input checked="" type="checkbox"/> | Fluids: Oil / Coolant / Power Steering / Brake Fluid / Washer |
| <input checked="" type="checkbox"/> | <input type="checkbox"/> | <input type="checkbox"/> | Engine Air Filter |
| <input checked="" type="checkbox"/> | <input type="checkbox"/> | <input type="checkbox"/> | Belts / Tensioners (condition and adjustment) |
| <input checked="" type="checkbox"/> | <input type="checkbox"/> | <input type="checkbox"/> | Cooling System Hoses / Heater Hoses / Air Conditioning Hoses and Connections |
| <input checked="" type="checkbox"/> | <input type="checkbox"/> | <input type="checkbox"/> | Radiator Core / Air Conditioning Condenser (if equipped) |

Battery Performance

- | | | | |
|-------------------------------------|--------------------------|--------------------------|--|
| <input checked="" type="checkbox"/> | <input type="checkbox"/> | <input type="checkbox"/> | Battery Terminals / Cables / Mountings |
| <input checked="" type="checkbox"/> | <input type="checkbox"/> | <input type="checkbox"/> | Check Condition of Battery (Storage Capacity Test if Applicable) |

Under Vehicle

- | | | | |
|-------------------------------------|--------------------------|-------------------------------------|--|
| <input type="checkbox"/> | <input type="checkbox"/> | <input checked="" type="checkbox"/> | Shock Absorbers / Suspension |
| <input checked="" type="checkbox"/> | <input type="checkbox"/> | <input type="checkbox"/> | Steering Gear Box / Linkage and Boots / Ball Joints / Dust Covers |
| <input type="checkbox"/> | <input type="checkbox"/> | <input checked="" type="checkbox"/> | Muffler / Exhaust Pipes / Mountings |
| <input checked="" type="checkbox"/> | <input type="checkbox"/> | <input type="checkbox"/> | Engine Oil and/or Fluid Leaks |
| <input checked="" type="checkbox"/> | <input type="checkbox"/> | <input type="checkbox"/> | Drive Shaft Boots / Constant Velocity Boots / U-joints / Transmission Linkage (if equipped) |
| <input checked="" type="checkbox"/> | <input type="checkbox"/> | <input type="checkbox"/> | Transmission / Differential / Transfer Case (Check Fluid Level, Fluid Condition and Fluid Leaks) |
| <input checked="" type="checkbox"/> | <input type="checkbox"/> | <input type="checkbox"/> | Fuel Lines and Connections / Fuel Tank Band / Fuel Tank Vapor Vent System Hoses |
| <input checked="" type="checkbox"/> | <input type="checkbox"/> | <input type="checkbox"/> | Inspect Nuts and Bolts on Body Chassis |

Tread Depth (measured in 1/32")

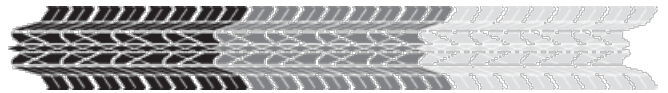

- | | | | |
|-------------------------------------|--------------------------|--------------------------|--------------|
| <input checked="" type="checkbox"/> | <input type="checkbox"/> | <input type="checkbox"/> | LF <u>9</u> |
| <input checked="" type="checkbox"/> | <input type="checkbox"/> | <input type="checkbox"/> | RF <u>9</u> |
| <input checked="" type="checkbox"/> | <input type="checkbox"/> | <input type="checkbox"/> | LR <u>10</u> |
| <input checked="" type="checkbox"/> | <input type="checkbox"/> | <input type="checkbox"/> | RR <u>9</u> |

Abnormal Wear Pattern of Tires

- | | | | |
|-------------------------------------|--------------------------|--------------------------|----------------------|
| <input checked="" type="checkbox"/> | <input type="checkbox"/> | <input type="checkbox"/> | LF |
| <input checked="" type="checkbox"/> | <input type="checkbox"/> | <input type="checkbox"/> | RF |
| <input checked="" type="checkbox"/> | <input type="checkbox"/> | <input type="checkbox"/> | LR |
| <input checked="" type="checkbox"/> | <input type="checkbox"/> | <input type="checkbox"/> | RR |
| <input checked="" type="checkbox"/> | <input type="checkbox"/> | <input type="checkbox"/> | Recommend Alignment? |

Check Brake Linings (measured in millimeters)

- | | | | |
|-------------------------------------|--------------------------|--------------------------|-------------|
| <input checked="" type="checkbox"/> | <input type="checkbox"/> | <input type="checkbox"/> | LF <u>9</u> |
| <input checked="" type="checkbox"/> | <input type="checkbox"/> | <input type="checkbox"/> | RF <u>9</u> |
| <input checked="" type="checkbox"/> | <input type="checkbox"/> | <input type="checkbox"/> | LR <u>9</u> |
| <input checked="" type="checkbox"/> | <input type="checkbox"/> | <input type="checkbox"/> | RR <u>9</u> |

State Inspection

- | | | | |
|--------------------------|--------------------------|--------------------------|--------------------------|
| <input type="checkbox"/> | <input type="checkbox"/> | <input type="checkbox"/> | State Inspection Sticker |
|--------------------------|--------------------------|--------------------------|--------------------------|

Additional Service Recommendations

In the process of inspecting your vehicle for safety and reliability, your technician **Hougens M** made the following observations and recommends that you do the necessary repairs to resolve these issues.

 Red: requires immediate attention.

 Yellow: in need of attention soon.

Oil Change - Conventional

Item Description

The act of draining out the old or dirty oil from an engine and replacing it with fresh oil, and replacing the oil filter. The most basic service item.

Reason

If not changed, the result will be engine overheating and engine damage.



Wiper Blade Replacement

Item Description

The wiper blade is a rubber blade attached to the end of the wiper arm.

Reason

If not replaced, worn out wiper blades can cause restricted visibility and permanent damage to the windshield.



Windshield Wiper Blade

Exhaust Catalytic Converter Replacement: Right Hand Dual Exhaust Catalytic converter + Diag.

Item Description

A device used to reduce the toxicity of emissions from an internal combustion engine.

Reason

If not replaced, a failing catalytic converter will cause the vehicle to fail an emission test. It can become noisy and smell offensively. It can restrict gas flow causing the engine to run poorly or not at all.



Catalytic Converter

Control Arm Bushings: Left and right lower control arm BUSHINGS.

Item Description

The rear upper and lower control arms not only provide suspension travel but also secure the rear end to the vehicle. Each control arm has two pressed-in bushings, one at each end. The bushing is a metal cylinder with a rubber center and a tubular metal core for the mounting bolt to pass through.

Reason

If not replaced, vehicle handling, cornering and overall control will be adversely affected, e.g. floating. Weak control arm bushings will flex so much during "wheel hop" that damage can occur to the drive train.



Control Arm Bushings

Repair Estimate

Service Advisor
Jonathan Garcia (860)
jonathang@veramotors.com

PREPARED FOR
POLICE POLICE
(954) 436-3036

Date 08/07/2019 09:39 PM
2011 FORD CROWN VICTORIA
VIN 2FABP7BV8BX159834
Mileage 57,500
RO# 6010465

Service Name	Price
[Primary]: MPVI - PERFORM MPVI, MULTI POINT VEHICLE INSPECTION (I)	0.00
[Primary]: OTHER - OTHER DIAGNOSIS/REPAIR	0.00
Oil Change - Conventional	39.95
Wiper Blade Replacement	35.90
Exhaust Catalytic Converter Replacement: Right Hand Dual Exhaust Catalytic converter + Diag.	631.05
Control Arm Bushings: Left and right lower control arm BUSHINGS.	607.94
Printed on August 08, 2019	
Quote expires on September 07, 2019	

Subtotal	1314.84
Shop Charges	30.00
Tax	92.04
Total	1436.88



Vera Cadillac Buick GMC
300 South University Drive
Pembroke Pines, FL 33025

954-436-3036

City of Pembroke Pines
Fleet Services
Vehicle Replacement Analysis and Summary

Vehicle #: CV6358
Division/Unit: Police Department
Year: 2013
Make/Model: Toyota Camry
Milage: 53,270

<u>FACTOR</u>	<u>VALUE</u>	<u>DESCRIPTION</u>
Age	6	Age of vehicle.
Miles	53,270	Number of miles.
Type of Service	Severe	Type of service that vehicle receives. For instance, a police patrol car would be given "Severe" because it is in severe duty service. In contrast, an administrative sedan would be given "Admin," while light duty trucks will be given "Light-Duty."
Condition	Total Lost	Takes into consideration body condition, rust, interior condition, history, anticipated repairs, etc. Categories include, New, Very Good, Good, Fair, and Poor.

SUMMARY*

Mechanic Recommendation: Vehicle is a Total Loss

Fleet Manager's Recommendation: Cost to repair is \$29,384.20. The cost to repair this vehicle is more than it is currently worth, so it is being recommended for replacement.

Conclusion: Replacement, Needs immediate consideration.

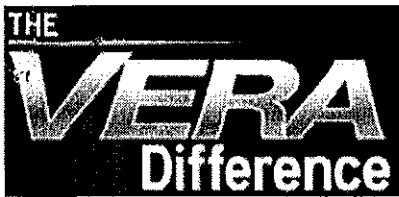

VERA CADILLAC-BUICK-GMC

Workfile ID:
PartsShare:

afe14f73
5rYSb9

EXPERIENCE THE VERA DIFFERENCE
300 SOUTH UNIVERSITY DRIVE, PEMBROKE
PINES, FL 33025
Phone: (954) 517-7880
FAX: (954) 437-5022

Preliminary Estimate

Customer: City of Pembroke Pines

Written By: Francisco Cabrera

Insured: City of Pembroke Pines
Type of Loss:
Point of Impact:

Policy #:
Date of Loss:

Claim #: CV6358
Days to Repair: 0

Owner:
City of Pembroke Pines
8300 SOUTH PALM DRIVE
PEMBROKE PINES, FL 33025
(954) 263-2449 Cell
(954) 518-9020 Business

Inspection Location:
VERA CADILLAC-BUICK-GMC
300 SOUTH UNIVERSITY DRIVE
PEMBROKE PINES, FL 33025
Repair Facility
(954) 517-7880 Business

Insurance Company:
CUSTOMER PAY

VEHICLE

2013 TOYO Camry SE Automatic 4D SED 6-3.5L Gasoline Electronic Fuel Injection Gray

VIN: 4T1BK1FK4DU022742
License: CV6358
State: FL

Interior Color:
Exterior Color: Gray
Production Date:

Mileage In: 1
Mileage Out:
Condition:

Vehicle Out:
Job #:

TRANSMISSION

Automatic Transmission
Overdrive

POWER

Power Steering
Power Brakes
Power Windows
Power Locks
Power Mirrors
Heated Mirrors
Power Driver Seat

DECOR

Dual Mirrors
Console/Storage

Overhead Console

CONVENIENCE

Air Conditioning
Intermittent Wipers
Tilt Wheel
Cruise Control
Rear Defogger
Keyless Entry
Message Center
Steering Wheel Touch Controls
Telescopic Wheel
Navigation System

RADIO

AM Radio

FM Radio

Stereo

Search/Seek

CD Player

Auxiliary Audio Connection

Satellite Radio

SAFETY

Drivers Side Air Bag
Passenger Air Bag
Anti-Lock Brakes (4)
4 Wheel Disc Brakes
Front Side Impact Air Bags
Head/Curtain Air Bags
Hands Free Device

Rear Side Impact Air Bags

SEATS

Cloth Seats
Bucket Seats

WHEELS

Aluminum/Alloy Wheels

PAINT

Clear Coat Paint

OTHER

Fog Lamps
Traction Control
Stability Control
Rear Spoiler
Power Trunk/Gate Release

Get live updates at www.carwise.com/e/3BJTky

Preliminary Estimate

Customer: City of Pembroke Pines

2013 TOYO Camry SE Automatic 4D SED 6-3.5L Gasoline Electronic Fuel Injection Gray

Line	Oper	Description	Part Number	Qty	Extended Price \$	Labor	Paint
1		FRONT BUMPER & GRILLE					
2		O/H front bumper				2.4	
3	Repl	Bumper cover	5211906975	1	286.16	Incl.	2.6
4		Add for Clear Coat					1.0
5		Add for fog lamps				0.4	
6	Repl	License bracket	5211406170	1	55.63	0.2	
7	Repl	Lower grille	5311206210	1	22.38	Incl.	
8	Repl	RT Hole cover	5212706290	1	83.24	Incl.	
9	Repl	LT Hole cover	5212806290	1	82.49	Incl.	
10	Repl	Energy absorber	5261106230	1	62.61	Incl.	
11	Repl	Reinf beam	5213106101	1	159.03	0.4	
12	Repl	RT Side support	5253506130	1	36.83	0.1	
13	Repl	LT Side support	5253606120	1	36.83	0.1	
14	Repl	RT Molding strip	5271206040	1	67.92	Incl.	
15	Repl	LT Molding strip	5271306040	1	67.92	Incl.	
16	Repl	Bumper cover upper clip	5216102020	3	8.10		
17	Repl	RT Side support bolt	90105A0076	1	0.92		
18	Repl	LT Side support bolt	90105A0076	1	0.92		
19	Repl	Bumper cover fastener	9046705090B1	2	4.02		
20	Repl	Bumper cover retainer plate	5387906100	2	15.18		
21	Repl	Bumper cover grommet	9018906193	6	6.90		
22	Repl	Bumper cover screw	9015960477	6	6.54		
23	Repl	RT Lamp bracket	5212506200	1	18.68	Incl.	
24	Repl	LT Lamp bracket	5212606200	1	18.68	Incl.	
25	Repl	Grille assy gray mica	5310106340B2	1	259.40	Incl.	1.2
26		Add for Clear Coat					0.5
27	Repl	Grille assy upper clip	5216102020	3	8.10		
28		FRONT LAMPS					
29	Repl	RT Headlamp assy SE model	8111006800	1	365.53	Incl.	
30		Aim headlamps				0.5	
31	Repl	LT Headlamp assy SE model	8115006800	1	365.53	Incl.	
32	Repl	RT Headlamp assy screw	90159A0034	3	2.76		
33	Repl	LT Headlamp assy screw	90159A0034	3	2.76		
34	Repl	RT Headlamp assy bolt	90105A0076	1	0.92		
35	Repl	LT Headlamp assy bolt	90105A0076	1	0.92		
36	Repl	RT Fog lamp assy	8121006071	1	187.16	Incl.	
37		Aim fog lamps				0.3	
38	Repl	LT Fog lamp assy	8122006071	1	187.16	Incl.	
39	Repl	RT Fog lamp assy screw	90167A0018	2	1.84		
40	Repl	LT Fog lamp assy screw	90167A0018	2	1.84		
41		RADIATOR SUPPORT					
42		Refinish Components					1.8
43	Repl	Radiator support	5321006281	1	521.49 s	8.6	Incl.

Preliminary Estimate

Customer: City of Pembroke Pines

2013 TOYO Camry SE Automatic 4D SED 6-3.5L Gasoline Electronic Fuel Injection Gray

44		Evacuate & recharge			m	1.4	M
45		Refrigerant recovery			m	0.4	M
46	Repl	Sight shield	5329506071	1	125.42		Incl.
47	Repl	Sight shield clip	9046707211	7	10.85		
48	Repl	RT Deflector SE model	5329306330	1	60.08		0.1
49	Repl	LT Deflector SE model	5329406320	1	61.95		0.1
50	Repl	Temp sensor L, LE, SE models	8879022131	1	16.31	m	Incl.
51	Repl	Latch support bolt	9008010343	1	1.49		
52	Repl	RT Under cover	5144106150	1	85.54		Incl.
53	Repl	LT Under cover	5144206140	1	108.87		Incl.
54	Repl	Under cover clip	9046707214	5	6.75		
55	COOLING						
56	Repl	Radiator assy MVP	16410AZ031	1	205.94	m	Incl.
57		Add for auto trans			m		0.2 M
58	Repl	Radiator assy upper insulator	16523AD010	2	11.90		
59	Repl	Radiator assy upper seal	165610V080	1	12.53		
60	Repl	Radiator assy lower insulator	165350A050	2	88.84		
61	Repl	Radiator assy lower seal	165620V040	1	6.38		
62	Repl	Radiator cap	1640136020	1	18.01		
63	Repl	Reservoir assy	164700V020	1	86.81		Incl.
64	Repl	Water inlet	163210P010	1	37.70		
65	Repl	Thermostat	90916A3002	1	26.88		
66	Repl	Thermostat seal	1632562010	1	6.87		
67	Repl	Upper hose	165710P250	1	23.37	m	0.5 M
68		Deduct for Overlap					-0.4 M
69	Repl	Lower hose	165720P150	1	30.51	m	0.8 M
70		Deduct for Overlap					-0.7 M
71	Repl	Cooling shroud	167110P200	1	113.84	m	0.7 M
72	Repl	RT Fan blade	163610P260	1	120.05	m	Incl.
73	Repl	LT Fan blade	163610P250	1	96.00	m	Incl.
74	Repl	RT Fan motor	163630P030	1	216.98	m	Incl.
75	Repl	LT Fan motor	163630A120	1	216.98	m	Incl.
76	Repl	RT Fan motor nut	9009905164	1	8.71		
77	Repl	LT Fan motor nut	9009905164	1	8.71		
78	Repl	RT Fan motor bolt	9009904117	3	1.02		
79	Repl	LT Fan motor bolt	9009904117	3	1.02		
80	Repl	Control module	8925730060	1	376.97	m	0.1 M
81	Repl	Serpentine belt	90916A2019	1	47.37	m	0.7 M
82	Repl	Tensioner	1662031040	1	282.15	m	0.4 M
83	Repl	Water pump assy	1610009442	1	184.37	m	1.8
84	Repl	Idler pulley	166040P011	1	70.54		
85	Repl	Idler pulley cover plate	16659AD010	1	2.99		
86	Repl	Idler pulley bolt	90105A0126	1	1.75		
87	Repl	Pulley	1617331010	1	97.78	m	0.6 M
88		Deduct for Overlap					-0.2 M

Preliminary Estimate

Customer: City of Pembroke Pines

2013 TOYO Camry SE Automatic 4D SED 6-3.5L Gasoline Electronic Fuel Injection Gray

89	Repl	Pulley bolt	90119A0183	1	1.32		
90	AIR CONDITIONER & HEATER						
91	Repl	Condenser assy MVP	88460AZ004	1	236.81	m	Incl.
92	Repl	Condenser assy bolt	90119A0044	1	1.47		
93	Repl	Discharge hose	8871106420	1	115.97	m	0.7 M
94	Repl	Compressor assy	8832006190	1	781.53	m	1.7 M
95		Deduct for Overlap					-0.2 M
96	Repl	Compressor assy mount bolt	9011908C78	4	7.00		
97	Repl	Suction hose	8870406430	1	172.69	m	0.8 M
98	Repl	Liquid line	8871006320	1	225.94	m	1.1 M
99	Repl	AC & heater assy	8705006581	1	1,287.67	m	2.4 M
100	Repl	Drain hose	8853906121	1	30.94		
101	Repl	Drain hose grommet	9048026030	1	3.45		
102	Repl	Heater core grommet	90480A0004	1	5.32		
103	Repl	Evaporator core	8850106230	1	329.80	m	1.1 M
104	Repl	Expansion valve	8851502530	1	98.45		
105	Repl	Thermistor	8862541030	1	15.73		
106	Repl	Wire harness	8221206121	1	195.04		
107	Repl	Blower assy	8713006330	1	664.35	m	0.6 M
108	Repl	Air filter pollen type	8713907020	1	20.70		
109	Repl	Cover	8889907010	1	1.34		
110	Repl	Amplifier w/auto AC 3.5 liter	8865006700	1	539.96		
111	HOOD						
112	Repl	Hood	5330106150	1	500.13		1.8 2.8
113		Overlap Major Non-Adj. Panel					-0.2
114		Add for Clear Coat					0.5
115		Add for Underside(Complete)					1.4
116	Repl	Insulator 3.5 liter	5334106260	1	311.66		Incl.
117	Repl	Front seal	5338106100	1	54.88		Incl.
118	Repl	RT Hinge	5341006190	1	41.43		0.5 0.5
119		Overlap Minor Panel					-0.2
120	Repl	LT Hinge	5342006160	1	41.43		0.5 0.5
121		Overlap Minor Panel					-0.2
122	Repl	RT Support cylinder	5344006091	1	83.90		0.2
123	Repl	LT Support cylinder	5345006081	1	83.90		0.2
124	Repl	Latch assy w/anti-theft	5351006190	1	83.61		Incl.
125	Repl	Release cable	5363006150	1	33.96		0.9
126	Repl	Release handle spring	9008050330	1	0.78		
open	Repl	RT Washer nozzle	SEE FOOTNOTE	1			Incl.
open	Repl	LT Washer nozzle	SEE FOOTNOTE	1			Incl.
129	Repl	Release cable clip	9046712009	1	4.65		
130	Repl	Release cable clamp	9046906005	1	1.98		
131	Repl	RT Hinge cushion	5341206140	1	3.91		
132	Repl	LT Hinge cushion	5341206150	1	3.91		
133	Repl	Hood seal	9095006124	4	10.12		Incl.

Preliminary Estimate

Customer: City of Pembroke Pines

2013 TOYO Camry SE Automatic 4D SED 6-3.5L Gasoline Electronic Fuel Injection Gray

134	Repl	Insulator clip	90467A0003	7	12.46		
135	FENDER						
136	Repl	RT Fender	5381106140	1	239.37	1.7	2.0
137		Overlap Major Adj. Panel					-0.4
138		Add for Clear Coat					0.3
139		Add for Edging					0.5
140		Deduct for Overlap				-0.2	
141	Repl	LT Fender	5381206150	1	239.37	1.7	2.0
142		Overlap Major Adj. Panel					-0.4
143		Add for Clear Coat					0.3
144		Add for Edging					0.5
145		Deduct for Overlap				-0.2	
146	Repl	RT Fender liner SE model	5387506170	1	98.26	Incl.	
147	Repl	LT Fender liner SE model	5387606170	1	98.26	Incl.	
148	Repl	RT Rear seal	5388206100	1	46.66	Incl.	
149	Repl	LT Rear seal	5388306090	1	46.66	Incl.	
150	Repl	RT Protector	5382506070	1	53.76	Incl.	
151	Repl	LT Protector	5382606070	1	53.76	Incl.	
152	Repl	RT Front bracket	5383506070	1	36.20	0.1	0.3
153		Add for Clear Coat					0.1
154	Repl	LT Front bracket	5380433030	1	36.20	0.1	0.3
155		Add for Clear Coat					0.1
156	Repl	RT Fender liner pad	5385106040	1	32.09	0.1	
157	Repl	LT Fender liner pad	5385206040	1	32.09	0.1	
158	Repl	RT Fender liner grommet #1	90189A0002	1	1.24		
159	Repl	LT Fender liner grommet #1	90189A0002	1	1.24		
160	Repl	RT Fender bolt	9008011247	6	6.90		
161	Repl	LT Fender bolt	9008011247	6	6.90		
162	Repl	RT Front bracket bolt	9008011247	2	2.30		
163	Repl	LT Front bracket bolt	9008011247	2	2.30		
164	Repl	RT Rear seal lower retainer	5385747011	1	1.26		
165	Repl	LT Rear seal lower retainer	5385747011	1	1.26		
166	Repl	RT Rail assy (HSS)	5710106171	1	1,605.16 s	10.5	1.4
167		Overlap Major Non-Adj. Panel					-0.2
168	Repl	LT Rail assy (HSS)	5710206212	1	1,648.20 s	10.5	1.4
169		Overlap Major Non-Adj. Panel					-0.2
170	Repl	RT Rail extn (HSS)	5710706011	1	74.65 s	Incl.	0.4
171		Add for Clear Coat					0.1
172	Repl	LT Rail extn (HSS)	5710806011	1	67.92 s	Incl.	0.4
173		Add for Clear Coat					0.1
174	FRONT SUSPENSION						
175		O/H front suspension both sides			m	5.4	M
176	Repl	Engine cradle	5110007035	1	1,687.76 m	5.7	M
177		Wheel alignment align four wheels			m	2.3	M

Preliminary Estimate

Customer: City of Pembroke Pines

2013 TOYO Camry SE Automatic 4D SED 6-3.5L Gasoline Electronic Fuel Injection Gray

178	RESTRAINT SYSTEMS						
179	Repl	RT Head air bag	6217006050	1	752.84 m	0.7 M	
180		Air bag system diagnosis			m	0.5 M	
181	Repl	LT Head air bag	6218006050	1	752.84 m	0.7 M	
182	Repl	Driver air bag SE model	4513006200C0	1	783.17 m	0.4 M	
183	Repl	LT Knee air bag ash	7390006021B1	1	1,022.67 m	0.3 M	
184	REAR DOOR						
185	Repl	RT Door shell	6700306150	1	720.43	5.4	3.2
186		Overlap Major Non-Adj. Panel					-0.2
187	*	Add for Clear Coat					0.6
188	QUARTER PANEL						
189	Repl	RT Quarter panel	6160106110	1	791.77	18.5	3.9
190		Overlap Major Adj. Panel					-0.4
191	*	Add for Clear Coat					0.7
SUBTOTALS					22,778.30	96.1	29.0

ESTIMATE TOTALS

Category	Basis		Rate	Cost \$
Parts				22,778.30
Body Labor	67.4 hrs	@	\$ 36.00 /hr	2,426.40
Paint Labor	29.0 hrs	@	\$ 36.00 /hr	1,044.00
Mechanical Labor	28.7 hrs	@	\$ 85.00 /hr	2,439.50
Paint Supplies	29.0 hrs	@	\$ 24.00 /hr	696.00
Subtotal				29,384.20
Grand Total				29,384.20

ANY PERSON WHO KNOWINGLY AND WITH INTENT TO INJURE, DEFRAUD, OR DECEIVE ANY INSURER FILES A STATEMENT OF CLAIM OR AN APPLICATION CONTAINING ANY FALSE, INCOMPLETE, OR MISLEADING INFORMATION IS GUILTY OF A FELONY OF THE THIRD DEGREE (FLORIDA STATUTES TITLE XLVI, CHAPTER 817.234). FAILURE TO USE THE INSURANCE PROCEEDS IN ACCORDANCE WITH THE SECURITY AGREEMENT, IF ANY, COULD BE A VIOLATION OF S. 812.014, FLORIDA STATUTES. IF YOU HAVE ANY QUESTIONS, CONTACT YOUR LENDING INSTITUTION. IF A CHARGE FOR SHOP SUPPLIES OR HAZARDOUS OR OTHER WASTE REMOVAL IS INCLUDED ON THIS ESTIMATE, PLEASE NOTE THE FOLLOWING: "THIS CHARGE REPRESENTS COSTS AND PROFITS TO THE MOTOR VEHICLE REPAIR FACILITY FOR MISCELLANEOUS SHOP SUPPLIES OR WASTE DISPOSAL." IF A CHARGE FOR NEW TIRES OR A NEW OR REMANUFACTURED LEAD-ACID BATTERY IS INCLUDED ON THIS ESTIMATE, PLEASE NOTE THE FOLLOWING: A \$1.00 FEE FOR EACH NEW MOTOR VEHICLE TIRE SOLD AT RETAIL IS IMPOSED ON ANY PERSON ENGAGING IN THE BUSINESS OF MAKING RETAIL SALES OF NEW MOTOR VEHICLE TIRES WITHIN THE STATE OF FLORIDA. FLORIDA STATUTES TITLE XXIX CHAPTER 403.718. A \$1.50 FEE FOR EACH NEW OR REMANUFACTURED LEAD-ACID BATTERY SOLD AT RETAIL IS IMPOSED ON ANY PERSON ENGAGING IN THE BUSINESS OF MAKING RETAIL SALES OF NEW OR REMANUFACTURED LEAD-ACID BATTERIES WITHIN THE STATE OF FLORIDA. FLORIDA STATUTES TITLE XXIX 403.7185.

CITY OF PEMBROKE PINES

POLICE DEPARTMENT

MEMORANDUM

TO: Chief Kipp Shimpeno 
FROM: Police Logistics, Lydia Groves
SUBJECT: Police Vehicle to be Disposed (Crash/Total Loss)
DATE: June 18, 2019

The following vehicle was involved in a traffic crash and has been determined a total loss (4T1BK1FK4DU022742). An Asset Disposal form has been completed. This vehicle will be used as a replacement for the 2019-2020 fiscal year.

- CV #6358 (Det. Y. Nader) 2013 Toyota Camry, Unmarked

-lg

**City of Pembroke Pines
Fleet Services
Vehicle Replacement Analysis and Summary**

Vehicle #: CV6780
Division/Unit: Police Department
Year: 2008
Make/Model: Ford Crown Victoria
Milage: 67,569

<u>FACTOR</u>	<u>VALUE</u>	<u>DESCRIPTION</u>
Age	11	Age of vehicle.
Miles	67,569	Number of miles.
Type of Service	Severe	Type of service that vehicle receives. For instance, a police patrol car would be given "Severe" because it is in severe duty service. In contrast, an administrative sedan would be given "Admin," while light duty trucks will be given "Light-Duty."
Condition	Fair	Takes into consideration body condition, rust, interior condition, history, anticipated repairs, etc. Categories include, New, Very Good, Good, Fair, and Poor.

SUMMARY*

Mechanic Recommendation: Unit 6780 currently only requires a battery. The hoses and lines aren't showing any signs of cracking but are old and could be susceptible to breaking in the upcoming future. Overall this unit is in good condition with the lower suspension fully intact and the inner cabin with very minimal wear. The only real threat that comes with this unit is finding parts. Being an older model the parts that are commonly needed such as control arms, hoses and possibly ECM's could very well be discontinued and harder to find. In my professional opinion I would decommission this unit.

Fleet Manager's Recommendation: This vehicle is being recommended for replacement from the pool of Police Department vehicles as these police vehicles have lots of idle hours, which can wear the vehicle down, due to the nature of their work. In addition, the vehicle's current value is approximately \$3,632 and will continue to depreciate every month. Furthermore, the vehicle is showing signs of future needed repairs that will likely cost more than the vehicle's value. This vehicle will be auctioned or used as a spare, if needed.

Conclusion: Replacement, Needs immediate consideration.



Vera Cadillac Buick GMC



Automobile Status Report

Prepared For



POLICE POLICE

9544363036

no@email.com

2008 Ford CROWN VICTORIA

Date August 08, 2019

VIN 2FAFP71V68X103418

Mileage 67569

RO# 6010468

Service Advisor

Jonathan Garcia

jonathang@veramotors.com



Vera Cadillac Buick GMC
300 South University Drive
Pembroke Pines, FL 33025

Vera Cadillac Buick GMC Service Commitment

Excellence at every turn... and every straightaway

Our dealership's primary goal is to satisfy every customer at every opportunity. You visit our service department regularly, and we have developed a number of ways to make your visit more comfortable and informative. We know that you want straight answers, and that's the only way we will deliver it to you.

We understand that your knowledge of your vehicle and its necessary repairs is probably not on par with the understanding that your technician has. In order to be sure that his findings and reporting is as clear and concise as possible, we use this Vehicle Information Booklet as a tool to help us communicate your vehicle's condition to you.

Our technicians are the most qualified to work on your vehicle. They have trained extensively, and partake in continuing education regularly to be sure that they are up to date on any changes and improvements handed down from the manufacturer. Our service advisors strive to make your experience with us a pleasant one. They are here to attend to your automotive needs as well as communicate effectively between your technician and you.

Please make yourself comfortable in our waiting area. Watch some TV, use your laptop with our free WI-FI access or just relax and enjoy the quiet. Our courtesy shuttle can take you shopping, to a movie or home if you prefer.

We appreciate your business and will continue to strive for excellence in everything we do for you.

Did you know Vera offers a 12 month, 0% payment option? Please ask your Service Representative for details.

Multi-Point Inspection Form

RO# 6010468

POLICE POLICE

VIN 2FAFP71V68X103418

Advisor Jonathan Garcia

Technician Nicholas Gannecilli

Created On 8/6/2019 4:45 PM



Checked and OK at this time



May Require Future Attention



Requires immediate attention

Interior / Exterior

- | | | | |
|-------------------------------------|--------------------------|--------------------------|---|
| <input checked="" type="checkbox"/> | <input type="checkbox"/> | <input type="checkbox"/> | Front Headlights <u>Pass</u> |
| <input checked="" type="checkbox"/> | <input type="checkbox"/> | <input type="checkbox"/> | Rear Taillights <u>Pass</u> |
| <input checked="" type="checkbox"/> | <input type="checkbox"/> | <input type="checkbox"/> | Reverse Lamp <u>Pass</u> |
| <input checked="" type="checkbox"/> | <input type="checkbox"/> | <input type="checkbox"/> | Windshield Washer Spray / Wiper Operation / Wiper Blades / Including Rear (if applicable) |
| <input checked="" type="checkbox"/> | <input type="checkbox"/> | <input type="checkbox"/> | Windshield / Window Condition |
| <input checked="" type="checkbox"/> | <input type="checkbox"/> | <input type="checkbox"/> | Upholstery / Carpet / Floor Mats / Mirrors / Trim |
| <input checked="" type="checkbox"/> | <input type="checkbox"/> | <input type="checkbox"/> | Emergency Brake Adjustment |
| <input checked="" type="checkbox"/> | <input type="checkbox"/> | <input type="checkbox"/> | Horn Operation |
| <input checked="" type="checkbox"/> | <input type="checkbox"/> | <input type="checkbox"/> | Fuel Tank Cap Gasket |
| <input type="checkbox"/> | <input type="checkbox"/> | <input type="checkbox"/> | Clutch Operation (if equipped) |
| <input type="checkbox"/> | <input type="checkbox"/> | <input type="checkbox"/> | Cabin/HEPA Filter (if equipped) |

Under Hood

- | | | | |
|-------------------------------------|--------------------------|--------------------------|--|
| <input checked="" type="checkbox"/> | <input type="checkbox"/> | <input type="checkbox"/> | Fluids: Oil / Coolant / Power Steering / Brake Fluid / Washer |
| <input checked="" type="checkbox"/> | <input type="checkbox"/> | <input type="checkbox"/> | Engine Air Filter |
| <input checked="" type="checkbox"/> | <input type="checkbox"/> | <input type="checkbox"/> | Belts / Tensioners (condition and adjustment) |
| <input checked="" type="checkbox"/> | <input type="checkbox"/> | <input type="checkbox"/> | Cooling System Hoses / Heater Hoses / Air Conditioning Hoses and Connections |
| <input checked="" type="checkbox"/> | <input type="checkbox"/> | <input type="checkbox"/> | Radiator Core / Air Conditioning Condenser (if equipped) |

Battery Performance

- | | | | |
|-------------------------------------|--------------------------|-------------------------------------|--|
| <input checked="" type="checkbox"/> | <input type="checkbox"/> | <input type="checkbox"/> | Battery Terminals / Cables / Mountings |
| <input type="checkbox"/> | <input type="checkbox"/> | <input checked="" type="checkbox"/> | Check Condition of Battery (Storage Capacity Test if Applicable) |

Under Vehicle

- | | | | |
|-------------------------------------|--------------------------|--------------------------|--|
| <input checked="" type="checkbox"/> | <input type="checkbox"/> | <input type="checkbox"/> | Shock Absorbers / Suspension |
| <input checked="" type="checkbox"/> | <input type="checkbox"/> | <input type="checkbox"/> | Steering Gear Box / Linkage and Boots / Ball Joints / Dust Covers |
| <input checked="" type="checkbox"/> | <input type="checkbox"/> | <input type="checkbox"/> | Muffler / Exhaust Pipes / Mountings |
| <input checked="" type="checkbox"/> | <input type="checkbox"/> | <input type="checkbox"/> | Engine Oil and/or Fluid Leaks |
| <input checked="" type="checkbox"/> | <input type="checkbox"/> | <input type="checkbox"/> | Drive Shaft Boots / Constant Velocity Boots / U-joints / Transmission Linkage (if equipped) |
| <input checked="" type="checkbox"/> | <input type="checkbox"/> | <input type="checkbox"/> | Transmission / Differential / Transfer Case (Check Fluid Level, Fluid Condition and Fluid Leaks) |
| <input checked="" type="checkbox"/> | <input type="checkbox"/> | <input type="checkbox"/> | Fuel Lines and Connections / Fuel Tank Band / Fuel Tank Vapor Vent System Hoses |
| <input checked="" type="checkbox"/> | <input type="checkbox"/> | <input type="checkbox"/> | Inspect Nuts and Bolts on Body Chassis |

Tread Depth (measured in 1/32")

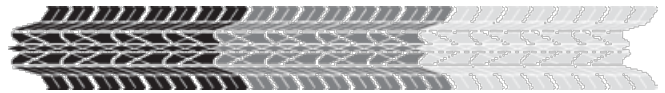

- | | | | |
|-------------------------------------|--------------------------|--------------------------|--------------|
| <input checked="" type="checkbox"/> | <input type="checkbox"/> | <input type="checkbox"/> | LF <u>10</u> |
| <input checked="" type="checkbox"/> | <input type="checkbox"/> | <input type="checkbox"/> | RF <u>10</u> |
| <input checked="" type="checkbox"/> | <input type="checkbox"/> | <input type="checkbox"/> | LR <u>10</u> |
| <input checked="" type="checkbox"/> | <input type="checkbox"/> | <input type="checkbox"/> | RR <u>10</u> |

Abnormal Wear Pattern of Tires

- | | | | |
|-------------------------------------|--------------------------|--------------------------|----------------------------------|
| <input checked="" type="checkbox"/> | <input type="checkbox"/> | <input type="checkbox"/> | LF |
| <input checked="" type="checkbox"/> | <input type="checkbox"/> | <input type="checkbox"/> | RF |
| <input checked="" type="checkbox"/> | <input type="checkbox"/> | <input type="checkbox"/> | LR |
| <input checked="" type="checkbox"/> | <input type="checkbox"/> | <input type="checkbox"/> | RR |
| <input checked="" type="checkbox"/> | <input type="checkbox"/> | <input type="checkbox"/> | Recommend Alignment? <u>Pass</u> |

Check Brake Linings (measured in millimeters)

- | | | | |
|-------------------------------------|--------------------------|--------------------------|-------------|
| <input checked="" type="checkbox"/> | <input type="checkbox"/> | <input type="checkbox"/> | LF <u>8</u> |
| <input checked="" type="checkbox"/> | <input type="checkbox"/> | <input type="checkbox"/> | RF <u>8</u> |
| <input checked="" type="checkbox"/> | <input type="checkbox"/> | <input type="checkbox"/> | LR <u>8</u> |
| <input checked="" type="checkbox"/> | <input type="checkbox"/> | <input type="checkbox"/> | RR <u>8</u> |

State Inspection

- | | | | |
|--------------------------|--------------------------|--------------------------|--------------------------|
| <input type="checkbox"/> | <input type="checkbox"/> | <input type="checkbox"/> | State Inspection Sticker |
|--------------------------|--------------------------|--------------------------|--------------------------|

Additional Service Recommendations

In the process of inspecting your vehicle for safety and reliability, your technician **Nicholas G** made the following observations and recommends that you do the necessary repairs to resolve these issues.

Red: requires immediate attention.

Yellow: in need of attention soon.

Battery Replacement

Item Description

The battery, in conjunction with the alternator, supplies power for engine cranking and electrical power needed for the lights, stereo, and all other electrical components.

Reason

If the battery is not replaced periodically, the battery will fail. Also, a defective battery can contribute to starter failure.



Battery

Repair Estimate

Service Advisor
Jonathan Garcia (860)
jonathang@veramotors.com

PREPARED FOR
POLICE POLICE
(954) 436-3036

Date 08/08/2019 01:27 PM
2008 FORD CROWN VICTORIA
VIN 2FAFP71V68X103418
Mileage 67,569
RO# 6010468

Service Name	Price
[Primary]: MPVI - PERFORM MPVI, MULTI POINT VEHICLE INSPECTION (I)	0.00
[Primary]: OTHER - OTHER DIAGNOSIS/REPAIR	0.00
Battery Replacement	203.13
Printed on August 08, 2019	
Quote expires on September 07, 2019	

Subtotal	203.13
Shop Charges	15.30
Tax	14.22
Total	232.65



Vera Cadillac Buick GMC
300 South University Drive
Pembroke Pines, FL 33025

954-436-3036

**City of Pembroke Pines
Fleet Services
Vehicle Replacement Analysis and Summary**

Vehicle #: CV6784
Division/Unit: Police Department
Year: 2007
Make/Model: Chevy Impala
Milage: 89,569

<u>FACTOR</u>	<u>VALUE</u>	<u>DESCRIPTION</u>
Age	12	Age of vehicle.
Miles	89,569	Number of miles.
Type of Service	Severe	Type of service that vehicle receives. For instance, a police patrol car would be given "Severe" because it is in severe duty service. In contrast, an administrative sedan would be given "Admin," while light duty trucks will be given "Light-Duty."
Condition	Fair	Takes into consideration body condition, rust, interior condition, history, anticipated repairs, etc. Categories include, New, Very Good, Good, Fair, and Poor.

SUMMARY*

Mechanic Recommendation: Unit 6784 currently only requires a battery. The hoses and lines aren't showing any signs of cracking but are old and could be susceptible to breaking in the upcoming future. Overall this unit is in good condition with the lower suspension fully intact and the inner cabin with very minimal wear. The only real threat that comes with this unit is finding parts. Being an older model the parts that are commonly needed such as control arms, hoses and possibly ECM's could very well be discontinued and harder to find. In my professional opinion I would decommission this unit.

Fleet Manager's Recommendation: This vehicle is being recommended for replacement from the pool of Police Department vehicles as these police vehicles have lots of idle hours, which can wear the vehicle down, due to the nature of their work. In addition, the vehicle's current value is approximately \$3,000 and will continue to depreciate every month. Furthermore, the vehicle is showing signs of future needed repairs that will likely cost more than the vehicle's value. This vehicle will be auctioned or used as a spare, if needed.

Conclusion: Replacement, Needs immediate consideration.



Vera Cadillac Buick GMC



Automobile Status Report

Prepared For



POLICE POLICE

9544363036

no@email.com

2007 Chevy Impala

Date August 08, 2019

VIN 2G1WB58K979321924

Mileage 89569

RO# 6010450

Service Advisor

Jonathan Garcia

jonathang@veramotors.com



Vera Cadillac Buick GMC
300 South University Drive
Pembroke Pines, FL 33025

Vera Cadillac Buick GMC Service Commitment

Excellence at every turn... and every straightaway

Our dealership's primary goal is to satisfy every customer at every opportunity. You visit our service department regularly, and we have developed a number of ways to make your visit more comfortable and informative. We know that you want straight answers, and that's the only way we will deliver it to you.

We understand that your knowledge of your vehicle and its necessary repairs is probably not on par with the understanding that your technician has. In order to be sure that his findings and reporting is as clear and concise as possible, we use this Vehicle Information Booklet as a tool to help us communicate your vehicle's condition to you.

Our technicians are the most qualified to work on your vehicle. They have trained extensively, and partake in continuing education regularly to be sure that they are up to date on any changes and improvements handed down from the manufacturer. Our service advisors strive to make your experience with us a pleasant one. They are here to attend to your automotive needs as well as communicate effectively between your technician and you.

Please make yourself comfortable in our waiting area. Watch some TV, use your laptop with our free WI-FI access or just relax and enjoy the quiet. Our courtesy shuttle can take you shopping, to a movie or home if you prefer.

We appreciate your business and will continue to strive for excellence in everything we do for you.

Did you know Vera offers a 12 month, 0% payment option? Please ask your Service Representative for details.

Multi-Point Inspection Form

RO# 6010468

POLICE POLICE

VIN 2FAFP71V68X103418

Advisor Jonathan Garcia

Technician Nicholas Gannecilli

Created On 8/6/2019 4:45 PM



Checked and OK at this time



May Require Future Attention



Requires immediate attention

Interior / Exterior

- | | | | |
|-------------------------------------|--------------------------|--------------------------|---|
| <input checked="" type="checkbox"/> | <input type="checkbox"/> | <input type="checkbox"/> | Front Headlights <u>Pass</u> |
| <input checked="" type="checkbox"/> | <input type="checkbox"/> | <input type="checkbox"/> | Rear Taillights <u>Pass</u> |
| <input checked="" type="checkbox"/> | <input type="checkbox"/> | <input type="checkbox"/> | Reverse Lamp <u>Pass</u> |
| <input checked="" type="checkbox"/> | <input type="checkbox"/> | <input type="checkbox"/> | Windshield Washer Spray / Wiper Operation / Wiper Blades / Including Rear (if applicable) |
| <input checked="" type="checkbox"/> | <input type="checkbox"/> | <input type="checkbox"/> | Windshield / Window Condition |
| <input checked="" type="checkbox"/> | <input type="checkbox"/> | <input type="checkbox"/> | Upholstery / Carpet / Floor Mats / Mirrors / Trim |
| <input checked="" type="checkbox"/> | <input type="checkbox"/> | <input type="checkbox"/> | Emergency Brake Adjustment |
| <input checked="" type="checkbox"/> | <input type="checkbox"/> | <input type="checkbox"/> | Horn Operation |
| <input checked="" type="checkbox"/> | <input type="checkbox"/> | <input type="checkbox"/> | Fuel Tank Cap Gasket |
| <input type="checkbox"/> | <input type="checkbox"/> | <input type="checkbox"/> | Clutch Operation (if equipped) |
| <input type="checkbox"/> | <input type="checkbox"/> | <input type="checkbox"/> | Cabin/HEPA Filter (if equipped) |

Under Hood

- | | | | |
|-------------------------------------|--------------------------|--------------------------|--|
| <input checked="" type="checkbox"/> | <input type="checkbox"/> | <input type="checkbox"/> | Fluids: Oil / Coolant / Power Steering / Brake Fluid / Washer |
| <input checked="" type="checkbox"/> | <input type="checkbox"/> | <input type="checkbox"/> | Engine Air Filter |
| <input checked="" type="checkbox"/> | <input type="checkbox"/> | <input type="checkbox"/> | Belts / Tensioners (condition and adjustment) |
| <input checked="" type="checkbox"/> | <input type="checkbox"/> | <input type="checkbox"/> | Cooling System Hoses / Heater Hoses / Air Conditioning Hoses and Connections |
| <input checked="" type="checkbox"/> | <input type="checkbox"/> | <input type="checkbox"/> | Radiator Core / Air Conditioning Condenser (if equipped) |

Battery Performance

- | | | | |
|-------------------------------------|--------------------------|-------------------------------------|--|
| <input checked="" type="checkbox"/> | <input type="checkbox"/> | <input type="checkbox"/> | Battery Terminals / Cables / Mountings |
| <input type="checkbox"/> | <input type="checkbox"/> | <input checked="" type="checkbox"/> | Check Condition of Battery (Storage Capacity Test if Applicable) |

Under Vehicle

- | | | | |
|-------------------------------------|--------------------------|--------------------------|--|
| <input checked="" type="checkbox"/> | <input type="checkbox"/> | <input type="checkbox"/> | Shock Absorbers / Suspension |
| <input checked="" type="checkbox"/> | <input type="checkbox"/> | <input type="checkbox"/> | Steering Gear Box / Linkage and Boots / Ball Joints / Dust Covers |
| <input checked="" type="checkbox"/> | <input type="checkbox"/> | <input type="checkbox"/> | Muffler / Exhaust Pipes / Mountings |
| <input checked="" type="checkbox"/> | <input type="checkbox"/> | <input type="checkbox"/> | Engine Oil and/or Fluid Leaks |
| <input checked="" type="checkbox"/> | <input type="checkbox"/> | <input type="checkbox"/> | Drive Shaft Boots / Constant Velocity Boots / U-joints / Transmission Linkage (if equipped) |
| <input checked="" type="checkbox"/> | <input type="checkbox"/> | <input type="checkbox"/> | Transmission / Differential / Transfer Case (Check Fluid Level, Fluid Condition and Fluid Leaks) |
| <input checked="" type="checkbox"/> | <input type="checkbox"/> | <input type="checkbox"/> | Fuel Lines and Connections / Fuel Tank Band / Fuel Tank Vapor Vent System Hoses |
| <input checked="" type="checkbox"/> | <input type="checkbox"/> | <input type="checkbox"/> | Inspect Nuts and Bolts on Body Chassis |

Tread Depth (measured in 1/32")

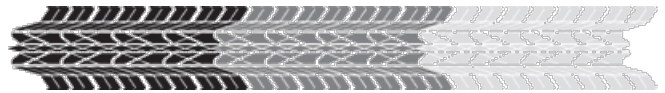

- | | | | |
|-------------------------------------|--------------------------|--------------------------|--------------|
| <input checked="" type="checkbox"/> | <input type="checkbox"/> | <input type="checkbox"/> | LF <u>10</u> |
| <input checked="" type="checkbox"/> | <input type="checkbox"/> | <input type="checkbox"/> | RF <u>10</u> |
| <input checked="" type="checkbox"/> | <input type="checkbox"/> | <input type="checkbox"/> | LR <u>10</u> |
| <input checked="" type="checkbox"/> | <input type="checkbox"/> | <input type="checkbox"/> | RR <u>10</u> |

Abnormal Wear Pattern of Tires

- | | | | |
|-------------------------------------|--------------------------|--------------------------|----------------------------------|
| <input checked="" type="checkbox"/> | <input type="checkbox"/> | <input type="checkbox"/> | LF |
| <input checked="" type="checkbox"/> | <input type="checkbox"/> | <input type="checkbox"/> | RF |
| <input checked="" type="checkbox"/> | <input type="checkbox"/> | <input type="checkbox"/> | LR |
| <input checked="" type="checkbox"/> | <input type="checkbox"/> | <input type="checkbox"/> | RR |
| <input checked="" type="checkbox"/> | <input type="checkbox"/> | <input type="checkbox"/> | Recommend Alignment? <u>Pass</u> |

Check Brake Linings (measured in millimeters)

- | | | | |
|-------------------------------------|--------------------------|--------------------------|-------------|
| <input checked="" type="checkbox"/> | <input type="checkbox"/> | <input type="checkbox"/> | LF <u>8</u> |
| <input checked="" type="checkbox"/> | <input type="checkbox"/> | <input type="checkbox"/> | RF <u>8</u> |
| <input checked="" type="checkbox"/> | <input type="checkbox"/> | <input type="checkbox"/> | LR <u>8</u> |
| <input checked="" type="checkbox"/> | <input type="checkbox"/> | <input type="checkbox"/> | RR <u>8</u> |

State Inspection

- | | | | |
|--------------------------|--------------------------|--------------------------|--------------------------|
| <input type="checkbox"/> | <input type="checkbox"/> | <input type="checkbox"/> | State Inspection Sticker |
|--------------------------|--------------------------|--------------------------|--------------------------|

Additional Service Recommendations

In the process of inspecting your vehicle for safety and reliability, your technician **Nicholas G** made the following observations and recommends that you do the necessary repairs to resolve these issues.

■ Red: requires immediate attention.

■ Yellow: in need of attention soon.

Battery Replacement

Item Description

The battery, in conjunction with the alternator, supplies power for engine cranking and electrical power needed for the lights, stereo, and all other electrical components.

Reason

If the battery is not replaced periodically, the battery will fail. Also, a defective battery can contribute to starter failure.



Battery

Repair Estimate

Service Advisor
Jonathan Garcia (860)
jonathang@veramotors.com

PREPARED FOR
POLICE POLICE
(954) 436-3036

Date 08/08/2019 01:27 PM 2008
Chevy Impala **VIN**
2G1WB58K9793214 **Mileage**
89,569
RO# 6010450

Service Name	Price
[Primary]: MPVI - PERFORM MPVI, MULTI POINT VEHICLE INSPECTION (I)	0.00
[Primary]: OTHER - OTHER DIAGNOSIS/REPAIR	0.00
Battery Replacement	203.13
Printed on August 08, 2019	
Quote expires on September 07, 2019	

Subtotal	203.13
Shop Charges	15.30
Tax	14.22
Total	232.65



Vera Cadillac Buick GMC
300 South University Drive
Pembroke Pines, FL 33025

954-436-3036