

Vehicles Sent or Marked for Surplus

Vehicle #	Department	Description	Status
3610	Technology Service Division	2007 FORD T150	Vehicle is 12 years old and being recommended for replacement
5589	Recreation Department	2005 CHEVROLET MALIBU	Vehicle is 14 years old and being recommended for replacement.
5586	Recreation Department	2004 CHEVROLET IMPALA	Vehicle is 15 years old and being recommended for replacement. This unit was used as a Fire Training vehicle - No Report Generated
5560	Recreation Department	2001 CHEVROLET S10 BLAZER	Vehicle is 18 years old and being recommended for replacement
6785	Police Department	2007 CHEVROLET IMPALA	Vehicle is 12 years old and being recommended for replacement
6784	Police Department	2007 CHEVROLET IMPALA	Vehicle is 12 years old and being recommended for replacement
6786	Police Department	2007 CHEVROLET IMPALA	Vehicle is 12 years old and being recommended for replacement
6787	Police Department	2007 FORD E350 VAN	Vehicle is 12 years old and being recommended for replacement
6181	Police Department	2012 FORD TAURUS	Vehicle is 7 years old and being recommended for replacement
6182	Police Department	2012 FORD TAURUS	Vehicle is 7 years old and being recommended for replacement
6184	Police Department	2012 FORD TAURUS	Vehicle is 7 years old and being recommended for replacement
6185	Police Department	2012 FORD TAURUS	Vehicle is 7 years old and being recommended for replacement

**City of Pembroke Pines
Fleet Services
Vehicle Replacement Analysis and Summary**

Vehicle #: 3610
Division/Unit: Technology Services
Year: 2007
Make/Model: Ford T-150
Mileage: 44,662

<u>FACTOR</u>	<u>VALUE</u>	<u>DESCRIPTION</u>
Age	12	Age of vehicle.
Miles	44,662	Number of miles.
Type of Service	Light-Duty	Type of service that vehicle receives. For instance, a police patrol car would be given "Severe" because it is in severe duty service. In contrast, an administrative sedan would be given "Admin," while light duty trucks will be given "Light-Duty."
Condition	Fair	Takes into consideration body condition, rust, interior condition, history, anticipated repairs, etc. Categories include, New, Very Good, Good, Fair, and Poor.

SUMMARY*

□

**Mechanic
Recommendation:**

The only real main concern with this vehicle is the age. Parts will be discontinued through Ford and aftermarket making it difficult to repair in the future.

**Fleet Manager's
Recommendation:**

This vehicle recently had a lot of problems , it's a 12 year old vehicle. Parts are discontinuing. This alone justified why we should decommission this unit.

Conclusion:

Qualified for Replacement



Vera Cadillac Buick GMC



Automobile Status Report

Prepared For

TECHNOLOGY SERVICE



2007 Ford E150

Date December 16, 2019

VIN 1FTNE14W27DB49069

Mileage 42706

RO# 6019668

Service Advisor

Jonathan Garcia

jonathang@veramotors.com



Vera Cadillac Buick GMC
300 South University Drive
Pembroke Pines, FL 33025

Vera Cadillac Buick GMC Service Commitment

Excellence at every turn... and every straightaway

Our dealership's primary goal is to satisfy every customer at every opportunity. You visit our service department regularly, and we have developed a number of ways to make your visit more comfortable and informative. We know that you want straight answers, and that's the only way we will deliver it to you.

We understand that your knowledge of your vehicle and its necessary repairs is probably not on par with the understanding that your technician has. In order to be sure that his findings and reporting is as clear and concise as possible, we use this Vehicle Information Booklet as a tool to help us communicate your vehicle's condition to you.

Our technicians are the most qualified to work on your vehicle. They have trained extensively, and partake in continuing education regularly to be sure that they are up to date on any changes and improvements handed down from the manufacturer. Our service advisors strive to make your experience with us a pleasant one. They are here to attend to your automotive needs as well as communicate effectively between your technician and you.

Please make yourself comfortable in our waiting area. Watch some TV, use your laptop with our free WI-FI access or just relax and enjoy the quiet. Our courtesy shuttle can take you shopping, to a movie or home if you prefer.

We appreciate your business and will continue to strive for excellence in everything we do for you.

Did you know Vera offers a 12 month, 0% payment option? Please ask your Service Representative for details.

Multi-Point Inspection Form

RO# 6019668
TECHNOLOGY SERVICE
VIN 1FTNE14W27DB49069

Advisor Jonathan Garcia
Technician James Barnes
Created On 12/9/2019 11:11 AM

☒ Checked and OK at this time

☐ May Require Future Attention

☐ Requires immediate attention

Interior / Exterior

- | | | | |
|-------------------------------------|--------------------------|--------------------------|---|
| <input checked="" type="checkbox"/> | <input type="checkbox"/> | <input type="checkbox"/> | Front Headlights <u>Pass</u> |
| <input checked="" type="checkbox"/> | <input type="checkbox"/> | <input type="checkbox"/> | Rear Taillights <u>Pass</u> |
| <input checked="" type="checkbox"/> | <input type="checkbox"/> | <input type="checkbox"/> | Reverse Lamp <u>Pass</u> |
| <input checked="" type="checkbox"/> | <input type="checkbox"/> | <input type="checkbox"/> | Windshield Washer Spray / Wiper Operation / Wiper Blades / Including Rear (if applicable) |
| <input checked="" type="checkbox"/> | <input type="checkbox"/> | <input type="checkbox"/> | Windshield / Window Condition |
| <input checked="" type="checkbox"/> | <input type="checkbox"/> | <input type="checkbox"/> | Upholstery / Carpet / Floor Mats / Mirrors / Trim |
| <input checked="" type="checkbox"/> | <input type="checkbox"/> | <input type="checkbox"/> | Emergency Brake Adjustment |
| <input checked="" type="checkbox"/> | <input type="checkbox"/> | <input type="checkbox"/> | Horn Operation |
| <input checked="" type="checkbox"/> | <input type="checkbox"/> | <input type="checkbox"/> | Fuel Tank Cap Gasket |
| <input type="checkbox"/> | <input type="checkbox"/> | <input type="checkbox"/> | Clutch Operation (if equipped) |
| <input type="checkbox"/> | <input type="checkbox"/> | <input type="checkbox"/> | Cabin/HEPA Filter (if equipped) |

Under Hood

- | | | | |
|-------------------------------------|--------------------------|--------------------------|--|
| <input type="checkbox"/> | <input type="checkbox"/> | <input type="checkbox"/> | Fluids: Oil / Coolant / Power Steering / Brake Fluid / Washer |
| <input type="checkbox"/> | <input type="checkbox"/> | <input type="checkbox"/> | Engine Air Filter |
| <input checked="" type="checkbox"/> | <input type="checkbox"/> | <input type="checkbox"/> | Belts / Tensioners (condition and adjustment) |
| <input checked="" type="checkbox"/> | <input type="checkbox"/> | <input type="checkbox"/> | Cooling System Hoses / Heater Hoses / Air Conditioning Hoses and Connections |
| <input checked="" type="checkbox"/> | <input type="checkbox"/> | <input type="checkbox"/> | Radiator Core / Air Conditioning Condenser (if equipped) |

Battery Performance

- | | | | |
|-------------------------------------|--------------------------|--------------------------|--|
| <input checked="" type="checkbox"/> | <input type="checkbox"/> | <input type="checkbox"/> | Battery Terminals / Cables / Mountings |
| <input type="checkbox"/> | <input type="checkbox"/> | <input type="checkbox"/> | Check Condition of Battery (Storage Capacity Test if Applicable) |

Under Vehicle

- | | | | |
|-------------------------------------|--------------------------|--------------------------|--|
| <input checked="" type="checkbox"/> | <input type="checkbox"/> | <input type="checkbox"/> | Shock Absorbers / Suspension |
| <input checked="" type="checkbox"/> | <input type="checkbox"/> | <input type="checkbox"/> | Steering Gear Box / Linkage and Boots / Ball Joints / Dust Covers |
| <input checked="" type="checkbox"/> | <input type="checkbox"/> | <input type="checkbox"/> | Muffler / Exhaust Pipes / Mountings |
| <input checked="" type="checkbox"/> | <input type="checkbox"/> | <input type="checkbox"/> | Engine Oil and/or Fluid Leaks |
| <input checked="" type="checkbox"/> | <input type="checkbox"/> | <input type="checkbox"/> | Drive Shaft Boots / Constant Velocity Boots / U-joints / Transmission Linkage (if equipped) |
| <input checked="" type="checkbox"/> | <input type="checkbox"/> | <input type="checkbox"/> | Transmission / Differential / Transfer Case (Check Fluid Level, Fluid Condition and Fluid Leaks) |
| <input checked="" type="checkbox"/> | <input type="checkbox"/> | <input type="checkbox"/> | Fuel Lines and Connections / Fuel Tank Band / Fuel Tank Vapor Vent System Hoses |
| <input checked="" type="checkbox"/> | <input type="checkbox"/> | <input type="checkbox"/> | Inspect Nuts and Bolts on Body Chassis |

Tread Depth (measured in 1/32")

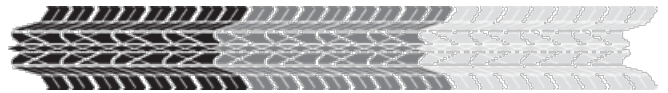

- | | | | |
|-------------------------------------|--------------------------|--------------------------|-------------|
| <input checked="" type="checkbox"/> | <input type="checkbox"/> | <input type="checkbox"/> | LF <u>9</u> |
| <input checked="" type="checkbox"/> | <input type="checkbox"/> | <input type="checkbox"/> | RF <u>9</u> |
| <input checked="" type="checkbox"/> | <input type="checkbox"/> | <input type="checkbox"/> | LR <u>6</u> |
| <input checked="" type="checkbox"/> | <input type="checkbox"/> | <input type="checkbox"/> | RR <u>6</u> |

Abnormal Wear Pattern of Tires

- | | | | |
|--------------------------|--------------------------|--------------------------|----------------------|
| <input type="checkbox"/> | <input type="checkbox"/> | <input type="checkbox"/> | LF |
| <input type="checkbox"/> | <input type="checkbox"/> | <input type="checkbox"/> | RF |
| <input type="checkbox"/> | <input type="checkbox"/> | <input type="checkbox"/> | LR |
| <input type="checkbox"/> | <input type="checkbox"/> | <input type="checkbox"/> | RR |
| <input type="checkbox"/> | <input type="checkbox"/> | <input type="checkbox"/> | Recommend Alignment? |

Check Brake Linings (measured in millimeters)

- | | | | |
|--------------------------|--------------------------|--------------------------|-------------|
| <input type="checkbox"/> | <input type="checkbox"/> | <input type="checkbox"/> | LF <u>3</u> |
| <input type="checkbox"/> | <input type="checkbox"/> | <input type="checkbox"/> | RF <u>4</u> |
| <input type="checkbox"/> | <input type="checkbox"/> | <input type="checkbox"/> | LR <u>3</u> |
| <input type="checkbox"/> | <input type="checkbox"/> | <input type="checkbox"/> | RR <u>3</u> |

State Inspection

- | | | | |
|--------------------------|--------------------------|--------------------------|--------------------------|
| <input type="checkbox"/> | <input type="checkbox"/> | <input type="checkbox"/> | State Inspection Sticker |
|--------------------------|--------------------------|--------------------------|--------------------------|

Additional Service Recommendations

In the process of inspecting your vehicle for safety and reliability, your technician **James B** made the following observations and recommends that you do the necessary repairs to resolve these issues.

■ Red: requires immediate attention.

■ Yellow: in need of attention soon.

Brake Job - Front (Replace Pads and Rotors): BRAKE PADS BELOW SPEC

Item Description

Brake pads are the parts of a car's braking system that actually take the brunt of the frictional force necessary to stop the car. In a disc brake system, the brake pedal activates a hydraulic line which squeezes calipers against the rotors of the car's tires. Brake pads are positioned between the calipers and the rotors to absorb the energy and heat, and then provide enough grip to stop the car. Brake rotors are the parts within the wheels of an automobile which brake pads squeeze in order to slow the rotation of the wheel and bring the vehicle to a stop.

Reason

Brake pads must be replaced before the friction material is worn away completely. When replacing the brake pads it is best to replace the rotors as well. This will allow the braking system to work at its highest level of performance, and will also allow the new pads to have the longest life possible.



Pads&Rotors

Brake Job - Rear (Replace Pads and Rotors): BRAKE PADS BELOW SPEC

Item Description

Brake pads are the parts of a car's braking system that actually take the brunt of the frictional force necessary to stop the car. In a disc brake system, the brake pedal activates a hydraulic line which squeezes calipers against the rotors of the car's tires. Brake pads are positioned between the calipers and the rotors to absorb the energy and heat, and then provide enough grip to stop the car. Brake rotors are the parts within the wheels of an automobile



which brake pads squeeze in order to slow the rotation of the wheel and bring the vehicle to a stop.

Reason

Brake pads must be replaced before the friction material is worn away completely. When replacing the brake pads it is best to replace the rotors as well. This will allow the braking system to work at its highest level of performance, and will also allow the new pads to have the longest life possible.

Engine Air Filter Replacement

Item Description

The air filter prevents dirt and debris from entering the engine, which could otherwise cause premature engine wear.

Reason

If not replaced, poor gas mileage and premature engine wear will result.

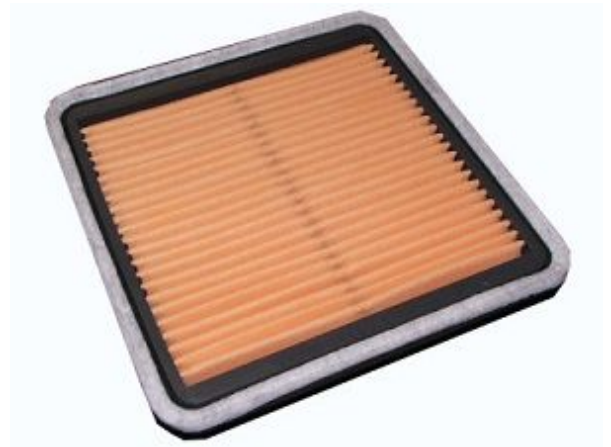

Air Filter

Coolant Service: FOUND WATER IN THE COOLANT RESERVOIR

Item Description

Engine coolant is used to transfer heat away from the engine to prevent engine component damage. A coolant flush is necessary in order to clean out old coolant and residue that can build up over time.

Reason

If the coolant is not flushed through regular maintenance, the existing coolant can age and build residue that will prevent the coolant from functioning properly. This can lead to severe engine component damage.



Battery Test: BATTERY TERMINALS ARE CORRODED

Item Description

Reason

Front Wheel Bearing Replacement

Item Description

Front wheel bearings allow each wheel to rotate. There are several types of wheel bearings used in cars: some require no maintenance; others can be disassembled, cleaned, and inspected for wear.

Reason

If not replaced, a failing front wheel bearing can cause a "rumbling" noise while turning and while driving at speeds greater than 15 miles an hour.



Wheel Bearing

Repair Estimate

PREPARED FOR TECHNOLOGY SERVICE

Service Advisor
Jonathan Garcia (860)
jonathang@veramotors.com

Date 12/16/2019 10:21 AM
2007 FORD E150
VIN 1FTNE14W27DB49069
Mileage 42,706
RO# 6019668

Service Name	Price
[Primary]: PDEXO - LOF/TIRE ROTATE/MPVI PROMOTION - DEXOS OIL	\$59.95
[Primary]: BRAKES - BRAKE SYSTEM DIAGNOSIS/ABS	\$0.00
Brake Job - Front (Replace Pads and Rotors): BRAKE PADS BELOW SPEC	\$452.20
Brake Job - Rear (Replace Pads and Rotors): BRAKE PADS BELOW SPEC	\$333.34
Engine Air Filter Replacement	\$44.95
Coolant Service: FOUND WATER IN THE COOLANT RESERVOIR	\$99.95
Battery Test: BATTERY TERMINALS ARE CORRODED	\$203.13
Front Wheel Bearing Replacement	\$186.48
Printed on December 16, 2019	
Quote expires on January 15, 2020	

Subtotal \$1380.00
Shop Charges \$30.00
Tax \$98.36
Total \$1508.36



Vera Cadillac Buick GMC
300 South University Drive
Pembroke Pines, FL 33025

954-436-3036

**City of Pembroke Pines
Fleet Services
Vehicle Replacement Analysis and Summary**

Vehicle #: 5589
Division/Unit: Recreation
Year: 2005
Make/Model: Chevrolet Malibu
Mileage: 47,887

<u>FACTOR</u>	<u>VALUE</u>	<u>DESCRIPTION</u>
Age	14	Age of vehicle.
Miles	47,887	Number of miles.
Type of Service	Admin	Type of service that vehicle receives. For instance, a police patrol car would be given "Severe" because it is in severe duty service. In contrast, an administrative sedan would be given "Admin," while light duty trucks will be given "Light-Duty."
Condition	Fair	Takes into consideration body condition, rust, interior condition, history, anticipated repairs, etc. Categories include, New, Very Good, Good, Fair, and Poor.

SUMMARY*

Mechanic Recommendation: We found this unit had a Freon leak somewhere in the system but could not pin point it. We let it run a couple of nights before deciding to release it but the night of the final run we found it which lead us to finding the leak in the evaporator. Some maintenance is also required. Please Decommission.

Fleet Manager's Recommendation: I agree with Vera evaluation on this vehicle. The vehicle is 14 years old .This justifies why this vehicle should be decommission.

Conclusion: Qualified for Replacement



Vera Cadillac Buick GMC



Automobile Status Report

Prepared For

PARKS RECREATION & CULTURAL ARTS



2005 Chevrolet MALIBU

Date August 06, 2019

VIN 1G1ZS52FX5F283083

Mileage 48100

RO# 6009219

Service Advisor

Jonathan Garcia

jonathang@veramotors.com



Vera Cadillac Buick GMC
300 South University Drive
Pembroke Pines, FL 33025

Vera Cadillac Buick GMC Service Commitment

Excellence at every turn... and every straightaway

Our dealership's primary goal is to satisfy every customer at every opportunity. You visit our service department regularly, and we have developed a number of ways to make your visit more comfortable and informative. We know that you want straight answers, and that's the only way we will deliver it to you.

We understand that your knowledge of your vehicle and its necessary repairs is probably not on par with the understanding that your technician has. In order to be sure that his findings and reporting is as clear and concise as possible, we use this Vehicle Information Booklet as a tool to help us communicate your vehicle's condition to you.

Our technicians are the most qualified to work on your vehicle. They have trained extensively, and partake in continuing education regularly to be sure that they are up to date on any changes and improvements handed down from the manufacturer. Our service advisors strive to make your experience with us a pleasant one. They are here to attend to your automotive needs as well as communicate effectively between your technician and you.

Please make yourself comfortable in our waiting area. Watch some TV, use your laptop with our free WI-FI access or just relax and enjoy the quiet. Our courtesy shuttle can take you shopping, to a movie or home if you prefer.

We appreciate your business and will continue to strive for excellence in everything we do for you.

Did you know Vera offers a 12 month, 0% payment option? Please ask your Service Representative for details.

Multi-Point Inspection Form

RO# 6009219

PARKS RECREATION & CULTURAL ARTS

VIN 1G1ZS52FX5F283083

Advisor Jonathan Garcia

Technician Ryan Ashman

Created On 7/19/2019 4:11 PM



Checked and OK at this time



May Require Future Attention



Requires immediate attention

Interior / Exterior

- | | | | |
|-------------------------------------|--------------------------|--------------------------|--|
| <input checked="" type="checkbox"/> | <input type="checkbox"/> | <input type="checkbox"/> | Front Headlights <u>Pass</u> |
| <input checked="" type="checkbox"/> | <input type="checkbox"/> | <input type="checkbox"/> | Rear Taillights <u>Pass</u> |
| <input checked="" type="checkbox"/> | <input type="checkbox"/> | <input type="checkbox"/> | Reverse Lamp <u>Pass</u> |
| <input checked="" type="checkbox"/> | <input type="checkbox"/> | <input type="checkbox"/> | Windshield Washer Spray / Wiper Operation
/ Wiper Blades / Including Rear (if applicable) |
| <input checked="" type="checkbox"/> | <input type="checkbox"/> | <input type="checkbox"/> | Windshield / Window Condition |
| <input checked="" type="checkbox"/> | <input type="checkbox"/> | <input type="checkbox"/> | Upholstery / Carpet / Floor Mats / Mirrors /
Trim |
| <input checked="" type="checkbox"/> | <input type="checkbox"/> | <input type="checkbox"/> | Emergency Brake Adjustment |
| <input checked="" type="checkbox"/> | <input type="checkbox"/> | <input type="checkbox"/> | Horn Operation |
| <input checked="" type="checkbox"/> | <input type="checkbox"/> | <input type="checkbox"/> | Fuel Tank Cap Gasket |
| <input type="checkbox"/> | <input type="checkbox"/> | <input type="checkbox"/> | Clutch Operation (if equipped) |
| <input type="checkbox"/> | <input type="checkbox"/> | <input type="checkbox"/> | Cabin/HEPA Filter (if equipped) |

Under Hood

- | | | | |
|-------------------------------------|--------------------------|-------------------------------------|---|
| <input type="checkbox"/> | <input type="checkbox"/> | <input checked="" type="checkbox"/> | Fluids: Oil / Coolant / Power Steering / Brake
Fluid / Washer |
| <input checked="" type="checkbox"/> | <input type="checkbox"/> | <input type="checkbox"/> | Engine Air Filter |
| <input checked="" type="checkbox"/> | <input type="checkbox"/> | <input type="checkbox"/> | Belts / Tensioners (condition and
adjustment) |
| <input checked="" type="checkbox"/> | <input type="checkbox"/> | <input type="checkbox"/> | Cooling System Hoses / Heater Hoses / Air
Conditioning Hoses and Connections |
| <input type="checkbox"/> | <input type="checkbox"/> | <input checked="" type="checkbox"/> | Radiator Core / Air Conditioning Condenser
(if equipped) |

Battery Performance

- | | | | |
|-------------------------------------|--------------------------|--------------------------|---|
| <input checked="" type="checkbox"/> | <input type="checkbox"/> | <input type="checkbox"/> | Battery Terminals / Cables / Mountings |
| <input checked="" type="checkbox"/> | <input type="checkbox"/> | <input type="checkbox"/> | Check Condition of Battery (Storage Capacity
Test if Applicable) |

Under Vehicle

- | | | | |
|-------------------------------------|--------------------------|--------------------------|--|
| <input checked="" type="checkbox"/> | <input type="checkbox"/> | <input type="checkbox"/> | Shock Absorbers / Suspension |
| <input checked="" type="checkbox"/> | <input type="checkbox"/> | <input type="checkbox"/> | Steering Gear Box / Linkage and Boots / Ball
Joints / Dust Covers |
| <input checked="" type="checkbox"/> | <input type="checkbox"/> | <input type="checkbox"/> | Muffler / Exhaust Pipes / Mountings |
| <input checked="" type="checkbox"/> | <input type="checkbox"/> | <input type="checkbox"/> | Engine Oil and/or Fluid Leaks |
| <input checked="" type="checkbox"/> | <input type="checkbox"/> | <input type="checkbox"/> | Drive Shaft Boots / Constant Velocity Boots /
U-joints / Transmission Linkage (if equipped) |
| <input checked="" type="checkbox"/> | <input type="checkbox"/> | <input type="checkbox"/> | Transmission / Differential / Transfer Case
(Check Fluid Level, Fluid Condition and Fluid
Leaks) |
| <input checked="" type="checkbox"/> | <input type="checkbox"/> | <input type="checkbox"/> | Fuel Lines and Connections / Fuel Tank
Band / Fuel Tank Vapor Vent System Hoses |
| <input checked="" type="checkbox"/> | <input type="checkbox"/> | <input type="checkbox"/> | Inspect Nuts and Bolts on Body Chassis |

Tread Depth (measured in 1/32")



- | | | | |
|-------------------------------------|-------------------------------------|--------------------------|-------------|
| <input checked="" type="checkbox"/> | <input type="checkbox"/> | <input type="checkbox"/> | LF <u>8</u> |
| <input checked="" type="checkbox"/> | <input type="checkbox"/> | <input type="checkbox"/> | RF <u>8</u> |
| <input type="checkbox"/> | <input checked="" type="checkbox"/> | <input type="checkbox"/> | LR <u>5</u> |
| <input type="checkbox"/> | <input checked="" type="checkbox"/> | <input type="checkbox"/> | RR <u>4</u> |

Abnormal Wear Pattern of Tires

- | | | | |
|-------------------------------------|-------------------------------------|-------------------------------------|----------------------|
| <input checked="" type="checkbox"/> | <input type="checkbox"/> | <input type="checkbox"/> | LF |
| <input checked="" type="checkbox"/> | <input type="checkbox"/> | <input type="checkbox"/> | RF |
| <input type="checkbox"/> | <input checked="" type="checkbox"/> | <input type="checkbox"/> | LR |
| <input type="checkbox"/> | <input checked="" type="checkbox"/> | <input type="checkbox"/> | RR |
| <input type="checkbox"/> | <input type="checkbox"/> | <input checked="" type="checkbox"/> | Recommend Alignment? |

Check Brake Linings (measured in millimeters)

- | | | | |
|--------------------------|--------------------------|-------------------------------------|----------------|
| <input type="checkbox"/> | <input type="checkbox"/> | <input checked="" type="checkbox"/> | LF <u>5</u> |
| <input type="checkbox"/> | <input type="checkbox"/> | <input checked="" type="checkbox"/> | RF <u>5</u> |
| <input type="checkbox"/> | <input type="checkbox"/> | <input type="checkbox"/> | LR <u>Drum</u> |
| <input type="checkbox"/> | <input type="checkbox"/> | <input type="checkbox"/> | RR <u>Drum</u> |

State Inspection

- | | | | |
|--------------------------|--------------------------|--------------------------|--------------------------|
| <input type="checkbox"/> | <input type="checkbox"/> | <input type="checkbox"/> | State Inspection Sticker |
|--------------------------|--------------------------|--------------------------|--------------------------|

Initial Concerns

The service(s) listed below are the recommendations made by your technician **Ryan A** as the repair necessary to resolve your initial concern.

 Red: requires immediate attention.

 Yellow: in need of attention soon.

A/C Expansion Block/Orifice Tube

Item Description

The A/C Expansion Block/Orifice Tube filters out dirt and debris from the A/C system.

Reason

If not replaced the A/C Expansion Block/Orifice Tube will become clogged, restricting the flow of refrigerant slowing the cabin cooling process.



AC Evaporator Replacement

Item Description

The air conditioning evaporator cools and dehumidifies air in the passenger compartment of the vehicle.

Reason

If not replaced, the A/C Evaporator will fail, causing the air conditioning system to not function properly.



AC Evaporator

[Other]: Refrigerant Recovery & Recharge AC System.

Item Description

Speak with your service advisor for more information on this recommended service.

Reason



Additional Service Recommendations

In the process of inspecting your vehicle for safety and reliability, your technician **Ryan A** made the following observations and recommends that you do the necessary repairs to resolve these issues.

■ Red: requires immediate attention.

■ Yellow: in need of attention soon.

Brake Job - Front (Replace Pads and Rotors)

Item Description

Brake pads are the parts of a car's braking system that actually take the brunt of the frictional force necessary to stop the car. In a disc brake system, the brake pedal activates a hydraulic line which squeezes calipers against the rotors of the car's tires. Brake pads are positioned between the calipers and the rotors to absorb the energy and heat, and then provide enough grip to stop the car. Brake rotors are the parts within the wheels of an automobile which brake pads squeeze in order to slow the rotation of the wheel and bring the vehicle to a stop.

Reason

Brake pads must be replaced before the friction material is worn away completely. When replacing the brake pads it is best to replace the rotors as well. This will allow the braking system to work at its highest level of performance, and will also allow the new pads to have the longest life possible.



Pads&Rotors

Oil Change - Conventional

Item Description

The act of draining out the old or dirty oil from an engine and replacing it with fresh oil, and replacing the oil filter. The most basic service item.

Reason

If not changed, the result will be engine overheating and engine damage.



Brake - Clean and Adjust Rear

Item Description

Inspect the brake shoes, brake cylinders and all hardware. We clean the brake assembly and adjust the brake shoes to the proper friction point. We lubricate all contact points to keep your brake system operating smoothly.

Reason

If not done, brake problems can become apparent. Keeping the brakes clean and adjusted is a safe and effective way to balance the braking system and increase the longevity of your brakes.



Brakes

Tires - 4: 205/65R15

Item Description

A tire is a round component made of rubber and reinforced with chords or belts made of several choices of materials. The tire is filled with air or nitrogen and surrounds a wheel's rim to transfer a vehicle's load from the axle through the wheel to the ground and to provide traction on the road's surface. With only four small contact patches between you and the road you want them to be as good as they can possibly be.

Reason

According to most states' laws, tires are legally worn out when they have worn down to $\frac{2}{32}$ " of remaining tread depth. As a tire wears it's important to realize that the tire's ability to perform in rain and snow will be reduced. With $\frac{2}{32}$ " of remaining tread depth, resistance to hydroplaning in the rain at highway speeds has been significantly reduced, and traction in snow has been virtually eliminated. If rain and wet roads are a concern, you should consider replacing your tires when they reach approximately $\frac{4}{32}$ " of remaining tread depth.

If snow-covered roads are a concern, you should consider replacing your tires when they reach approximately $\frac{6}{32}$ " of remaining tread depth to maintain good mobility. Because tread depth is such an important element for snow traction, winter tires usually start with noticeably deeper tread depths than typical All-Season or summer tires. Some winter tires even have a second series of "wear bars" molded in their tread pattern indicating approximately $\frac{6}{32}$ " remaining tread depth to warn



Tires

you when your tires no longer meet the desired tread depth.

4 Wheel Alignment Car

Item Description

Alignment is one of the key maintenance factors in getting the most wear and performance from your tires. In addition, wheel alignment provides safe, predictable vehicle control as well as a smooth and comfortable ride that's free of pulling or vibration. Today's modern suspensions require a precise four-wheel alignment that can only be achieved through a modern alignment system. This applies to both front and rear wheel drive vehicles. Aligning a car or truck involves the adjustment of the vehicle's suspension, not the tires and wheels. The direction and the angles that the tires point in after the alignment is complete, however, are critically important. There are four factors involved in setting the alignment to specification: caster, camber, toe and ride height.

Reason

If not done, you will see uneven or rapid tire wear, pulling or drifting away from a straight line, and wandering on a straight level road. It can also cause extra load on certain suspension components, making them more likely to fail.



Alignment

Repair Estimate

Service Advisor
Jonathan Garcia (860)
jonathang@veramotors.com

PREPARED FOR
PARKS RECREATION & CULTURAL ARTS

Date 08/06/2019 10:23 AM
2005 CHEVROLET MALIBU
VIN 1G1ZS52FX5F283083
Mileage 48,100
RO# 6009219

Service Name	Price
[Primary]: HVAC - HEATING, AIR CONDITION DIAGNOSIS/REPAIR	0.00
A/C Expansion Block/Orifice Tube	275.17
AC Evaporator Replacement	1023.43
[Other]: Refrigerant Recovery & Recharge AC System.	135.34
[Primary]: MPVI - PERFORM MPVI, MULTI POINT VEHICLE INSPECTION (I)	0.00
Brake Job - Front (Replace Pads and Rotors)	299.42
Oil Change - Conventional	39.95
Brake - Clean and Adjust Rear	85.00
Tires - 4: 205/65R15	347.68
4 Wheel Alignment Car	89.95
Printed on August 06, 2019	
Quote expires on September 05, 2019	

Subtotal	2295.94
Shop Charges	30.00
Tax	160.72
Total	2486.66



Vera Cadillac Buick GMC
300 South University Drive
Pembroke Pines, FL 33025

954-436-3036

**City of Pembroke Pines
Fleet Services
Vehicle Replacement Analysis and Summary**

Vehicle #: 5586
Division/Unit: Recreation
Year: 2004
Make/Model: Chevrolet Impala
Mileage: 62,359

<u>FACTOR</u>	<u>VALUE</u>	<u>DESCRIPTION</u>
Age	15	Age of vehicle.
Miles	62,359	Number of miles.
Type of Service	Admin	Type of service that vehicle receives. For instance, a police patrol car would be given "Severe" because it is in severe duty service. In contrast, an administrative sedan would be given "Admin," while light duty trucks will be given "Light-Duty."
Condition	Poor	Takes into consideration body condition, rust, interior condition, history, anticipated repairs, etc. Categories include, New, Very Good, Good, Fair, and Poor.

SUMMARY*

☐

Mechanic Recommendation: Vera recommended earlier this year to decommissioned this unit but never gave a report.

Fleet Manager's Recommendation: This unit was sent to Fire training for real life scenerio traning . This unit is no longer in our fleet. The department need to replace this unit to support daily work activities.

Conclusion: Needs immediate consideration.

**City of Pembroke Pines
Fleet Services
Vehicle Replacement Analysis and Summary**

Vehicle #: 5560
Division/Unit: Recreation
Year: 2001
Make/Model: Chevrolet S10 Blazer
Mileage: 104,956

<u>FACTOR</u>	<u>VALUE</u>	<u>DESCRIPTION</u>
Age	18	Age of vehicle.
Miles	104,956	Number of miles.
Type of Service	Admin	Type of service that vehicle receives. For instance, a police patrol car would be given "Severe" because it is in severe duty service. In contrast, an administrative sedan would be given "Admin," while light duty trucks will be given "Light-Duty."
Condition	Poor	Takes into consideration body condition, rust, interior condition, history, anticipated repairs, etc. Categories include, New, Very Good, Good, Fair, and Poor.

SUMMARY*



**Mechanic
Recommendation:**

This unit needs to be decommissioned. Per our evaluation we have seen rust on the frame, a rodent has chewed through parts of the ac system and there are electrical issues throughout the entire vehicle. If we were to diagnose the vehicle deeper it would surely sky rocket the repair cost.

**Fleet Manager's
Recommendation:**

I agree with Vera evaluation, this vehicle is 18 years old. This unit will require a lot of electrical repair. The frame is rusted. This justifies why this vehicle should be decommissioned.

Conclusion:

Needs immediate consideration.



Vera Cadillac Buick GMC



Automobile Status Report

Prepared For

PARKS RECREATION & CULTURAL ARTS



2001 Chevrolet BLAZER

Date December 30, 2019

VIN 1GNCS13W51K246312

Mileage 104994

RO# 6021163

Service Advisor

Jonathan Garcia

jonathang@veramotors.com



Vera Cadillac Buick GMC
300 South University Drive
Pembroke Pines, FL 33025

Vera Cadillac Buick GMC Service Commitment

Excellence at every turn... and every straightaway

Our dealership's primary goal is to satisfy every customer at every opportunity. You visit our service department regularly, and we have developed a number of ways to make your visit more comfortable and informative. We know that you want straight answers, and that's the only way we will deliver it to you.

We understand that your knowledge of your vehicle and its necessary repairs is probably not on par with the understanding that your technician has. In order to be sure that his findings and reporting is as clear and concise as possible, we use this Vehicle Information Booklet as a tool to help us communicate your vehicle's condition to you.

Our technicians are the most qualified to work on your vehicle. They have trained extensively, and partake in continuing education regularly to be sure that they are up to date on any changes and improvements handed down from the manufacturer. Our service advisors strive to make your experience with us a pleasant one. They are here to attend to your automotive needs as well as communicate effectively between your technician and you.

Please make yourself comfortable in our waiting area. Watch some TV, use your laptop with our free WI-FI access or just relax and enjoy the quiet. Our courtesy shuttle can take you shopping, to a movie or home if you prefer.

We appreciate your business and will continue to strive for excellence in everything we do for you.

Did you know Vera offers a 12 month, 0% payment option? Please ask your Service Representative for details.

Multi-Point Inspection Form

RO# 6021163

PARKS RECREATION & CULTURAL ARTS

VIN 1GNCS13W51K246312

Advisor Jonathan Garcia

Technician Steve Smith

Created On 12/30/2019 5:02 PM



Checked and OK at this time



May Require Future Attention



Requires immediate attention

Interior / Exterior

- | | | | |
|-------------------------------------|--------------------------|-------------------------------------|---|
| <input type="checkbox"/> | <input type="checkbox"/> | <input type="checkbox"/> | Front Headlights |
| <input type="checkbox"/> | <input type="checkbox"/> | <input type="checkbox"/> | Rear Taillights |
| <input type="checkbox"/> | <input type="checkbox"/> | <input type="checkbox"/> | Reverse Lamp |
| <input type="checkbox"/> | <input type="checkbox"/> | <input checked="" type="checkbox"/> | Windshield Washer Spray / Wiper Operation / Wiper Blades / Including Rear (if applicable) |
| <input checked="" type="checkbox"/> | <input type="checkbox"/> | <input type="checkbox"/> | Windshield / Window Condition |
| <input type="checkbox"/> | <input type="checkbox"/> | <input checked="" type="checkbox"/> | Upholstery / Carpet / Floor Mats / Mirrors / Trim |
| <input checked="" type="checkbox"/> | <input type="checkbox"/> | <input type="checkbox"/> | Emergency Brake Adjustment |
| <input checked="" type="checkbox"/> | <input type="checkbox"/> | <input type="checkbox"/> | Horn Operation |
| <input checked="" type="checkbox"/> | <input type="checkbox"/> | <input type="checkbox"/> | Fuel Tank Cap Gasket |
| <input type="checkbox"/> | <input type="checkbox"/> | <input type="checkbox"/> | Clutch Operation (if equipped) |
| <input type="checkbox"/> | <input type="checkbox"/> | <input type="checkbox"/> | Cabin/HEPA Filter (if equipped) |

Under Hood

- | | | | |
|-------------------------------------|--------------------------|-------------------------------------|--|
| <input type="checkbox"/> | <input type="checkbox"/> | <input checked="" type="checkbox"/> | Fluids: Oil / Coolant / Power Steering / Brake Fluid / Washer |
| <input checked="" type="checkbox"/> | <input type="checkbox"/> | <input type="checkbox"/> | Engine Air Filter |
| <input type="checkbox"/> | <input type="checkbox"/> | <input checked="" type="checkbox"/> | Belts / Tensioners (condition and adjustment) |
| <input checked="" type="checkbox"/> | <input type="checkbox"/> | <input type="checkbox"/> | Cooling System Hoses / Heater Hoses / Air Conditioning Hoses and Connections |
| <input checked="" type="checkbox"/> | <input type="checkbox"/> | <input type="checkbox"/> | Radiator Core / Air Conditioning Condenser (if equipped) |

Battery Performance

- | | | | |
|-------------------------------------|--------------------------|-------------------------------------|--|
| <input checked="" type="checkbox"/> | <input type="checkbox"/> | <input type="checkbox"/> | Battery Terminals / Cables / Mountings |
| <input type="checkbox"/> | <input type="checkbox"/> | <input checked="" type="checkbox"/> | Check Condition of Battery (Storage Capacity Test if Applicable) |

Under Vehicle

- | | | | |
|-------------------------------------|--------------------------|--------------------------|--|
| <input checked="" type="checkbox"/> | <input type="checkbox"/> | <input type="checkbox"/> | Shock Absorbers / Suspension |
| <input checked="" type="checkbox"/> | <input type="checkbox"/> | <input type="checkbox"/> | Steering Gear Box / Linkage and Boots / Ball Joints / Dust Covers |
| <input checked="" type="checkbox"/> | <input type="checkbox"/> | <input type="checkbox"/> | Muffler / Exhaust Pipes / Mountings |
| <input checked="" type="checkbox"/> | <input type="checkbox"/> | <input type="checkbox"/> | Engine Oil and/or Fluid Leaks |
| <input checked="" type="checkbox"/> | <input type="checkbox"/> | <input type="checkbox"/> | Drive Shaft Boots / Constant Velocity Boots / U-joints / Transmission Linkage (if equipped) |
| <input checked="" type="checkbox"/> | <input type="checkbox"/> | <input type="checkbox"/> | Transmission / Differential / Transfer Case (Check Fluid Level, Fluid Condition and Fluid Leaks) |
| <input checked="" type="checkbox"/> | <input type="checkbox"/> | <input type="checkbox"/> | Fuel Lines and Connections / Fuel Tank Band / Fuel Tank Vapor Vent System Hoses |
| <input checked="" type="checkbox"/> | <input type="checkbox"/> | <input type="checkbox"/> | Inspect Nuts and Bolts on Body Chassis |

Tread Depth (measured in 1/32")



- | | | | |
|--------------------------|--------------------------|--------------------------|----|
| <input type="checkbox"/> | <input type="checkbox"/> | <input type="checkbox"/> | LF |
| <input type="checkbox"/> | <input type="checkbox"/> | <input type="checkbox"/> | RF |
| <input type="checkbox"/> | <input type="checkbox"/> | <input type="checkbox"/> | LR |
| <input type="checkbox"/> | <input type="checkbox"/> | <input type="checkbox"/> | RR |

Abnormal Wear Pattern of Tires

- | | | | |
|--------------------------|--------------------------|--------------------------|----------------------|
| <input type="checkbox"/> | <input type="checkbox"/> | <input type="checkbox"/> | LF |
| <input type="checkbox"/> | <input type="checkbox"/> | <input type="checkbox"/> | RF |
| <input type="checkbox"/> | <input type="checkbox"/> | <input type="checkbox"/> | LR |
| <input type="checkbox"/> | <input type="checkbox"/> | <input type="checkbox"/> | RR |
| <input type="checkbox"/> | <input type="checkbox"/> | <input type="checkbox"/> | Recommend Alignment? |

Check Brake Linings (measured in millimeters)

- | | | | |
|--------------------------|--------------------------|-------------------------------------|----|
| <input type="checkbox"/> | <input type="checkbox"/> | <input checked="" type="checkbox"/> | LF |
| <input type="checkbox"/> | <input type="checkbox"/> | <input checked="" type="checkbox"/> | RF |
| <input type="checkbox"/> | <input type="checkbox"/> | <input checked="" type="checkbox"/> | LR |
| <input type="checkbox"/> | <input type="checkbox"/> | <input checked="" type="checkbox"/> | RR |

State Inspection

- | | | | |
|--------------------------|--------------------------|--------------------------|--------------------------|
| <input type="checkbox"/> | <input type="checkbox"/> | <input type="checkbox"/> | State Inspection Sticker |
|--------------------------|--------------------------|--------------------------|--------------------------|

Additional Service Recommendations

In the process of inspecting your vehicle for safety and reliability, your technician **Steve S** made the following observations and recommends that you do the necessary repairs to resolve these issues.

■ Red: requires immediate attention.

■ Yellow: in need of attention soon.

Brake Job - Front (Replace Pads and Rotors)

Item Description

Brake pads are the parts of a car's braking system that actually take the brunt of the frictional force necessary to stop the car. In a disc brake system, the brake pedal activates a hydraulic line which squeezes calipers against the rotors of the car's tires. Brake pads are positioned between the calipers and the rotors to absorb the energy and heat, and then provide enough grip to stop the car. Brake rotors are the parts within the wheels of an automobile which brake pads squeeze in order to slow the rotation of the wheel and bring the vehicle to a stop.

Reason

Brake pads must be replaced before the friction material is worn away completely. When replacing the brake pads it is best to replace the rotors as well. This will allow the braking system to work at its highest level of performance, and will also allow the new pads to have the longest life possible.



Pads&Rotors

Brake Job - Rear (Replace Pads and Rotors)

Item Description

Brake pads are the parts of a car's braking system that actually take the brunt of the frictional force necessary to stop the car. In a disc brake system, the brake pedal activates a hydraulic line which squeezes calipers against the rotors of the car's tires. Brake pads are positioned between the calipers and the rotors to absorb the energy and heat, and then provide enough grip to stop the car. Brake rotors are the parts within the wheels of an automobile



which brake pads squeeze in order to slow the rotation of the wheel and bring the vehicle to a stop.

Reason

Brake pads must be replaced before the friction material is worn away completely. When replacing the brake pads it is best to replace the rotors as well. This will allow the braking system to work at its highest level of performance, and will also allow the new pads to have the longest life possible.

Drive Belt

Item Description

The crankshaft drives the flat, multi-ribbed serpentine belt to power engine accessories such as the alternator, air conditioning compressor, power steering pump, and sometimes the water pump. The serpentine belt is a modern, more efficient replacement for the earlier "V" belt design. The name serpentine describes the path of the flexible belt; it goes over and around multiple pulleys. This belt has its own tensioner and requires regular inspection and maintenance

Reason

With multiple belt systems, if a worn belt is not replaced and breaks, such as the alternator belt, the driver may not realize that there is a problem before the engine becomes damaged.



Drive Belt

Battery Replacement

Item Description

The battery, in conjunction with the alternator, supplies power for engine cranking and electrical power needed for the lights, stereo, and all other electrical components.

Reason

If the battery is not replaced periodically, the battery will fail. Also, a defective battery can contribute to starter failure.



Battery

Evaporator Case: RODENT HAS CHEWED THROUGH THE CASE

Item Description

The evaporator case is a component of the A/C system. The evaporator case is used to house the evaporator and keeps the evaporator moving.

Reason

If the evaporator case is broken or damaged then your evaporator can move and break the A/C lines attached to the evaporator. If the evaporator moves it make put a hole in itself and you will lose refrigerant.



AC Compressor Clutch Relay

Item Description

The A/C Compressor Clutch Relay electronically engages and disengages the A/C Compressor.

Reason

If not replaced the A/C Compressor will never engage, and cold air will not blow from the vents.

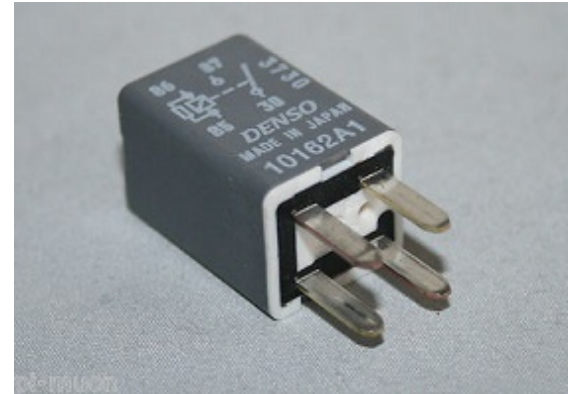

[Other]: OIL LEAKING UNDER INTAKE MANIFOLD

Item Description

Speak with your service advisor for more information on this recommended service.

Reason



Brakes: BRAKE LINES RUSTED

Item Description

Reason



Wiper Blade Replacement

Item Description

The wiper blade is a rubber blade attached to the end of the wiper arm.

Reason

If not replaced, worn out wiper blades can cause restricted visibility and permanent damage to the windshield.



Windshield Wiper Blade

[Other]: HEADLAMPS ARE FOGGY

Item Description

Speak with your service advisor for more information on this recommended service.

Reason



[Other]: TAILGATE WILL NOT OPEN

Item Description

Speak with your service advisor for more information on this recommended service.

Reason



Mirror - Rear View Replace

Item Description

The rear view mirror is the mirror that is located in the upper-central, inside part of the windshield. It is used to locate other objects on the road that are located behind the vehicle during driving.

Reason

If not repaired, the driver will lose this ability to locate other objects behind the vehicle while driving that may pose a threat to the driver and vehicle.



Tires - 4: ALL TIRES ARE DRYROTTED

Item Description

A tire is a round component made of rubber and reinforced with chords or belts made of several choices of materials. The tire is filled with air or nitrogen and surrounds a wheel's rim to transfer a vehicle's load from the axle through the wheel to the ground and to provide traction on the road's surface. With only four small contact patches between you and the road you want them to be as good as they can possibly be.

Reason

According to most states' laws, tires are legally worn out when they have worn down to $\frac{2}{32}$ " of remaining tread depth. As a tire wears it's important to realize that the tire's ability to perform in rain and snow will be reduced. With $\frac{2}{32}$ " of remaining tread depth, resistance to hydroplaning in the rain at highway speeds has been significantly reduced, and traction in snow has been virtually eliminated. If rain and wet roads are a concern, you should consider replacing your tires when they reach approximately $\frac{4}{32}$ " of remaining tread depth.

If snow-covered roads are a concern, you should consider replacing your tires when they reach approximately $\frac{6}{32}$ " of remaining tread depth to maintain good mobility. Because tread depth is such an important element for snow traction, winter tires usually start with noticeably deeper tread depths than typical All-Season or summer tires. Some winter tires even have a second series of "wear bars" molded in their tread pattern indicating approximately $\frac{6}{32}$ " remaining tread depth to warn you when your tires no longer meet the desired tread depth.



Tires

Coolant: COLOR IS BROWN

Item Description

A coolant is a fluid which flows through a device to prevent its overheating, transferring the heat produced by the device to other devices that use or dissipate it. Coolant is added to a variety of different components of a vehicle.

Reason

When not added, the lack of coolant can cause severe overheating, leading to major damage of vital engine and vehicle parts. These coolants must not only be added, but replaced regularly to

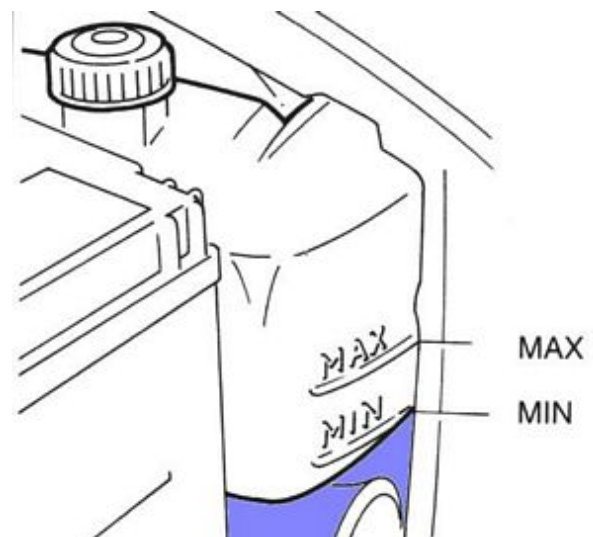



maintain proper vehicle functionality.

Repair Estimate

Service Advisor
Jonathan Garcia (860)
jonathang@veramotors.com

PREPARED FOR
PARKS RECREATION & CULTURAL ARTS

Date 12/30/2019 05:47 PM
2001 CHEVROLET BLAZER
VIN 1GNCS13W51K246312
Mileage 104,994
RO# 6021163

Service Name	Price
[Primary]: OTHER - OTHER DIAGNOSIS/REPAIR	\$0.00
Brake Job - Front (Replace Pads and Rotors)	\$327.96
Brake Job - Rear (Replace Pads and Rotors)	\$359.57
Drive Belt	\$41.65
Battery Replacement	\$107.28
Evaporator Case: RODENT HAS CHEWED THROUGH THE CASE	\$0.00
AC Compressor Clutch Relay	\$8.90
[Other]: OIL LEAKING UNDER INTAKE MANIFOLD	\$0.00
Brakes: BRAKE LINES RUSTED	\$0.00
Wiper Blade Replacement	\$35.90
[Other]: HEADLAMPS ARE FOGGY	\$191.85
[Other]: TAILGATE WILL NOT OPEN	\$0.00
Mirror - Rear View Replace	\$208.46
Tires - 4: ALL TIRES ARE DRYROTTED	\$104.00
Coolant: COLOR IS BROWN	\$0.00
Printed on December 30, 2019	
Quote expires on January 29, 2020	

Subtotal \$1385.57
Shop Charges \$30.00
Tax \$96.99
Total \$1512.56



Vera Cadillac Buick GMC
300 South University Drive
Pembroke Pines, FL 33025

954-436-3036

**City of Pembroke Pines
Fleet Services
Vehicle Replacement Analysis and Summary**

Vehicle #: 6785
Division/Unit: Police
Year: 2007
Make/Model: Chevrolet Impala
Mileage: 43,153

<u>FACTOR</u>	<u>VALUE</u>	<u>DESCRIPTION</u>
Age	12	Age of vehicle.
Miles	43,153	Number of miles.
Type of Service	Severe	Type of service that vehicle receives. For instance, a police patrol car would be given "Severe" because it is in severe duty service. In contrast, an administrative sedan would be given "Admin," while light duty trucks will be given "Light-Duty."
Condition	Fair	Takes into consideration body condition, rust, interior condition, history, anticipated repairs, etc. Categories include, New, Very Good, Good, Fair, and Poor.

SUMMARY*

**Mechanic
Recommendation:**

This unit has low mileage but most of the hoses and around the engine components are old, and highly susceptible to breaking. There are no fluid leaks so they are still holding but if need be one of those parts have to be replaced then it's possible the parts would be discontinued by General Motors and aftermarket. My professional opinion would be to decommission this unit before you start having the need to put money in to it.

**Fleet Manager's
Recommendation:**

I agree with Vera evaluation, this vehicle is 12 years old. This unit will require a lot of repair. This justifies why this vehicle should be decommission.

Conclusion:

Qualified for Replacement



Vera Cadillac Buick GMC



Automobile Status Report

Prepared For



POLICE

9544363036

2007 Chevrolet IMPALA

Date June 13, 2019

VIN 2G1WB58K479321572

Mileage 41990

RO# 6005036

Service Advisor

Jonathan Garcia

jonathang@veramotors.com



Vera Cadillac Buick GMC

300 South University Drive
Pembroke Pines, FL 33025

Vera Cadillac Buick GMC Service Commitment

Excellence at every turn... and every straightaway

Our dealership's primary goal is to satisfy every customer at every opportunity. You visit our service department regularly, and we have developed a number of ways to make your visit more comfortable and informative. We know that you want straight answers, and that's the only way we will deliver it to you.

We understand that your knowledge of your vehicle and its necessary repairs is probably not on par with the understanding that your technician has. In order to be sure that his findings and reporting is as clear and concise as possible, we use this Vehicle Information Booklet as a tool to help us communicate your vehicle's condition to you.

Our technicians are the most qualified to work on your vehicle. They have trained extensively, and partake in continuing education regularly to be sure that they are up to date on any changes and improvements handed down from the manufacturer. Our service advisors strive to make your experience with us a pleasant one. They are here to attend to your automotive needs as well as communicate effectively between your technician and you.

Please make yourself comfortable in our waiting area. Watch some TV, use your laptop with our free WI-FI access or just relax and enjoy the quiet. Our courtesy shuttle can take you shopping, to a movie or home if you prefer.

We appreciate your business and will continue to strive for excellence in everything we do for you.

Did you know Vera offers a 12 month, 0% payment option? Please ask your Service Representative for details.

Multi-Point Inspection Form

RO# 6005036

POLICE

VIN 2G1WB58K479321572

Advisor Jonathan Garcia

Technician Hougens Mauricette

Created On 5/23/2019 4:43 PM



Checked and OK at this time



May Require Future Attention



Requires immediate attention

Interior / Exterior

- | | | | |
|-------------------------------------|--------------------------|--------------------------|---|
| <input checked="" type="checkbox"/> | <input type="checkbox"/> | <input type="checkbox"/> | Front Headlights <u>Pass</u> |
| <input checked="" type="checkbox"/> | <input type="checkbox"/> | <input type="checkbox"/> | Rear Taillights <u>Pass</u> |
| <input checked="" type="checkbox"/> | <input type="checkbox"/> | <input type="checkbox"/> | Reverse Lamp <u>Pass</u> |
| <input checked="" type="checkbox"/> | <input type="checkbox"/> | <input type="checkbox"/> | Windshield Washer Spray / Wiper Operation / Wiper Blades / Including Rear (if applicable) |
| <input checked="" type="checkbox"/> | <input type="checkbox"/> | <input type="checkbox"/> | Windshield / Window Condition |
| <input checked="" type="checkbox"/> | <input type="checkbox"/> | <input type="checkbox"/> | Upholstery / Carpet / Floor Mats / Mirrors / Trim |
| <input checked="" type="checkbox"/> | <input type="checkbox"/> | <input type="checkbox"/> | Emergency Brake Adjustment |
| <input checked="" type="checkbox"/> | <input type="checkbox"/> | <input type="checkbox"/> | Horn Operation |
| <input checked="" type="checkbox"/> | <input type="checkbox"/> | <input type="checkbox"/> | Fuel Tank Cap Gasket |
| <input type="checkbox"/> | <input type="checkbox"/> | <input type="checkbox"/> | Clutch Operation (if equipped) |
| <input type="checkbox"/> | <input type="checkbox"/> | <input type="checkbox"/> | Cabin/HEPA Filter (if equipped) |

Under Hood

- | | | | |
|-------------------------------------|--------------------------|--------------------------|--|
| <input checked="" type="checkbox"/> | <input type="checkbox"/> | <input type="checkbox"/> | Fluids: Oil / Coolant / Power Steering / Brake Fluid / Washer |
| <input checked="" type="checkbox"/> | <input type="checkbox"/> | <input type="checkbox"/> | Engine Air Filter |
| <input checked="" type="checkbox"/> | <input type="checkbox"/> | <input type="checkbox"/> | Belts / Tensioners (condition and adjustment) |
| <input checked="" type="checkbox"/> | <input type="checkbox"/> | <input type="checkbox"/> | Cooling System Hoses / Heater Hoses / Air Conditioning Hoses and Connections |
| <input checked="" type="checkbox"/> | <input type="checkbox"/> | <input type="checkbox"/> | Radiator Core / Air Conditioning Condenser (if equipped) |

Battery Performance

- | | | | |
|-------------------------------------|--------------------------|--------------------------|--|
| <input checked="" type="checkbox"/> | <input type="checkbox"/> | <input type="checkbox"/> | Battery Terminals / Cables / Mountings |
| <input checked="" type="checkbox"/> | <input type="checkbox"/> | <input type="checkbox"/> | Check Condition of Battery (Storage Capacity Test if Applicable) |

Under Vehicle

- | | | | |
|-------------------------------------|--------------------------|--------------------------|--|
| <input checked="" type="checkbox"/> | <input type="checkbox"/> | <input type="checkbox"/> | Shock Absorbers / Suspension |
| <input checked="" type="checkbox"/> | <input type="checkbox"/> | <input type="checkbox"/> | Steering Gear Box / Linkage and Boots / Ball Joints / Dust Covers |
| <input checked="" type="checkbox"/> | <input type="checkbox"/> | <input type="checkbox"/> | Muffler / Exhaust Pipes / Mountings |
| <input checked="" type="checkbox"/> | <input type="checkbox"/> | <input type="checkbox"/> | Engine Oil and/or Fluid Leaks |
| <input checked="" type="checkbox"/> | <input type="checkbox"/> | <input type="checkbox"/> | Drive Shaft Boots / Constant Velocity Boots / U-joints / Transmission Linkage (if equipped) |
| <input checked="" type="checkbox"/> | <input type="checkbox"/> | <input type="checkbox"/> | Transmission / Differential / Transfer Case (Check Fluid Level, Fluid Condition and Fluid Leaks) |
| <input checked="" type="checkbox"/> | <input type="checkbox"/> | <input type="checkbox"/> | Fuel Lines and Connections / Fuel Tank Band / Fuel Tank Vapor Vent System Hoses |
| <input checked="" type="checkbox"/> | <input type="checkbox"/> | <input type="checkbox"/> | Inspect Nuts and Bolts on Body Chassis |

Tread Depth (measured in 1/32")



- | | | | |
|-------------------------------------|--------------------------|--------------------------|--------------|
| <input checked="" type="checkbox"/> | <input type="checkbox"/> | <input type="checkbox"/> | LF <u>2</u> |
| <input checked="" type="checkbox"/> | <input type="checkbox"/> | <input type="checkbox"/> | RF <u>2</u> |
| <input checked="" type="checkbox"/> | <input type="checkbox"/> | <input type="checkbox"/> | LR <u>10</u> |
| <input checked="" type="checkbox"/> | <input type="checkbox"/> | <input type="checkbox"/> | RR <u>10</u> |

Abnormal Wear Pattern of Tires

- | | | | |
|-------------------------------------|--------------------------|--------------------------|----------------------|
| <input checked="" type="checkbox"/> | <input type="checkbox"/> | <input type="checkbox"/> | LF |
| <input checked="" type="checkbox"/> | <input type="checkbox"/> | <input type="checkbox"/> | RF |
| <input checked="" type="checkbox"/> | <input type="checkbox"/> | <input type="checkbox"/> | LR |
| <input checked="" type="checkbox"/> | <input type="checkbox"/> | <input type="checkbox"/> | RR |
| <input checked="" type="checkbox"/> | <input type="checkbox"/> | <input type="checkbox"/> | Recommend Alignment? |

Check Brake Linings (measured in millimeters)

- | | | | |
|-------------------------------------|-------------------------------------|--------------------------|-------------|
| <input type="checkbox"/> | <input type="checkbox"/> | <input type="checkbox"/> | LF |
| <input type="checkbox"/> | <input checked="" type="checkbox"/> | <input type="checkbox"/> | RF <u>5</u> |
| <input checked="" type="checkbox"/> | <input type="checkbox"/> | <input type="checkbox"/> | LR <u>2</u> |
| <input checked="" type="checkbox"/> | <input type="checkbox"/> | <input type="checkbox"/> | RR <u>2</u> |

State Inspection

- | | | | |
|--------------------------|--------------------------|--------------------------|--------------------------|
| <input type="checkbox"/> | <input type="checkbox"/> | <input type="checkbox"/> | State Inspection Sticker |
|--------------------------|--------------------------|--------------------------|--------------------------|

Initial Concerns

The service(s) listed below are the recommendations made by your technician **Hougens M** as the repair necessary to resolve your initial concern.

 Red: requires immediate attention.

 Yellow: in need of attention soon.

Oil Change - Dexos

Item Description

The act of draining out the old or dirty oil from an engine and replacing it with fresh oil, and replacing the oil filter. The most basic service item.

Reason



Additional Service Recommendations

In the process of inspecting your vehicle for safety and reliability, your technician **Hougens M** made the following observations and recommends that you do the necessary repairs to resolve these issues.

 Red: requires immediate attention.

 Yellow: in need of attention soon.

Repair Estimate

PREPARED FOR
POLICE
(954) 436-3036

Service Advisor
Jonathan Garcia (860)
jonathang@veramotors.com

Date 06/13/2019 01:38 PM
2007 CHEVROLET IMPALA
VIN 2G1WB58K479321572
Mileage 41,990
RO# 6005036

Service Name	Price
[Primary]: MPVI - PERFORM MPVI, MULTI POINT VEHICLE INSPECTION (I)	0.00
Oil Change - Dexos	79.95
[Primary]: OTHER - OTHER DIAGNOSIS/REPAIR	0.00
Printed on June 13, 2019	
Quote expires on July 13, 2019	

Subtotal	79.95
Shop Charges	3.05
Tax	5.60
Total	88.60



Vera Cadillac Buick GMC
300 South University Drive
Pembroke Pines, FL 33025

954-436-3036

City of Pembroke Pines
Fleet Services
Vehicle Replacement Analysis and Summary

Vehicle #: 6784
Division/Unit: Police
Year: 2007
Make/Model: Chevrolet Impala
Mileage: 34,387

<u>FACTOR</u>	<u>VALUE</u>	<u>DESCRIPTION</u>
Age	12	Age of vehicle.
Miles	34,387	Number of miles.
Type of Service	Severe	Type of service that vehicle receives. For instance, a police patrol car would be given "Severe" because it is in severe duty service. In contrast, an administrative sedan would be given "Admin," while light duty trucks will be given "Light-Duty."
Condition	Fair	Takes into consideration body condition, rust, interior condition, history, anticipated repairs, etc. Categories include, New, Very Good, Good, Fair, and Poor.

SUMMARY*



**Mechanic
Recommendation:**

Although this unit is old it's in decent driving condition especially since it doesn't acquire a lot of miles while on the road and it does have low mileage. One of the biggest faults about this unit is that the parts it could and possibly will need in the future could be discontinued through General Motors and aftermarket. My advise would be to decommission this unit before you start putting in hundreds of dollars towards repairs and suddenly it completely breaks down.

**Fleet Manager's
Recommendation:**

I agree with Vera evaluation, this vehicle is 12 year old. It's best to decommission this unit now before we put too much money in repairing it. This justifies why this vehicle should be decommission.

Conclusion:

Qualified for Replacement



Vera Cadillac Buick GMC
300 South University Drive
Pembroke Pines, FL 33025
(954) 517-7838 Fax (954) 517-7989
website: www.veramotors.com

OWNER				CITY OF PEMBROKE PINES		RO # 6004956	
YEAR	2007	MAKE CHEVROLET	MODEL IMPALA	VIN # 2G1WB58K979321924			
			MILEAGE 34183	ENGINE NO. UNIT6784			

[illegible]

The undersigned Submits this estimate to complete the above repairs if authorized by the owner for \$324.41 If diagnostic work is authorized to estimate the cost of repairs or commencement of repairs, but do not authorize completion of a repair or service, a charge will be imposed for disassembly, reassembly or partially completed work.			
Customer Signature Date	Telephone authorization:		
	Date of birth:		
	Last four of Social:		
		Labor Dollars	\$170.00
		Parts	\$64.46
		A La Carte	\$ 89.95
		Towing & Storage	\$0.00
		Sub Total	\$324.41
		Taxes	N/A
		Total	\$324.41

THIS IS AN ESTIMATE ONLY

**City of Pembroke Pines
Fleet Services
Vehicle Replacement Analysis and Summary**

Vehicle #: 6786
Division/Unit: Police
Year: 2007
Make/Model: Chevrolet Impala
Mileage: 31,968

<u>FACTOR</u>	<u>VALUE</u>	<u>DESCRIPTION</u>
Age	12	Age of vehicle.
Miles	31,968	Number of miles.
Type of Service	Severe	Type of service that vehicle receives. For instance, a police patrol car would be given "Severe" because it is in severe duty service. In contrast, an administrative sedan would be given "Admin," while light duty trucks will be given "Light-Duty."
Condition	Fair	Takes into consideration body condition, rust, interior condition, history, anticipated repairs, etc. Categories include, New, Very Good, Good, Fair, and Poor.

SUMMARY*



**Mechanic
Recommendation:**

From the last time unit was here in May 2019 the exterior needs much more work. The graphics are coming apart and the color is fading. The emergency equipment is failing which means there is an electrical issue within the equipment and several other components. Any future repairs would require parts that may be discontinued though GM and aftermarket if applicable. I recommend decommissioning this unit.

**Fleet Manager's
Recommendation:**

I agree with Vera evaluation on this vehicle. The vehicle is 12 years old .This justifies why this vehicle should be decommission.

Conclusion:

Qualified for Replacement



Vera Cadillac Buick GMC
300 South University Drive
Pembroke Pines, FL 33025
(954) 517-7838 Fax (954) 517-7989
website: www.veramotors.com

OWNER				CITY OF PEMBROKE PINES		RO # 6005037	
YEAR	2007	MAKE	CHEVROLET	MODEL	IMPALA	VIN #	2G1WB58K279325877
				MILEAGE	31927	ENGINE NO.	6786

[illegible]

The undersigned Submits this estimate to complete the above repairs if authorized by the owner for \$604.39 If diagnostic work is authorized to estimate the cost of repairs or commence of repairs, but do not authorize completion of a repair or service, a charge will be imposed for disassembly, reassembly or partially completed work.		
Customer Signature	Telephone authorization:	
Date	Date of birth:	
	Last four of Social:	
Labor Dollars		\$297.50
Parts		\$246.94
A La Carte		\$ 59.95
Towing & Storage		\$0.00
Sub Total		\$604.39
Taxes		N/A
	Total	\$604.39

****THIS IS AN ESTIMATE ONLY****

City of Pembroke Pines
Fleet Services
Vehicle Replacement Analysis and Summary

Vehicle #: 6787
Division/Unit: Police
Year: 2007
Make/Model: Ford E-350 Van
Mileage: 25,627

<u>FACTOR</u>	<u>VALUE</u>	<u>DESCRIPTION</u>
Age	12	Age of vehicle.
Miles	25,627	Number of miles.
Type of Service	Severe	Type of service that vehicle receives. For instance, a police patrol car would be given "Severe" because it is in severe duty service. In contrast, an administrative sedan would be given "Admin," while light duty trucks will be given "Light-Duty."
Condition	Poor	Takes into consideration body condition, rust, interior condition, history, anticipated repairs, etc. Categories include, New, Very Good, Good, Fair, and Poor.

SUMMARY*

☐

**Mechanic
Recommendation:**

This unit Currently only requires some suspension repairs but extenisve exterior repairs. Under the hood, although the hoses and lines are not leaking they appear very brittle and susceptible to breaking If any repairs were to be made that involves removing them. On the exterior, there are holes created from rust breakdown that allow water to get in and causing internal damage to headliner of the vehicle which at this point to repair would be well over \$5k. There is also some surface rust on the frame under the vehicle. In my professional opinion, i woul dhightly consider decommissioning this unit.

**Fleet Manager's
Recommendation:**

Based on the age of this vehicle and required repairs, I agree with Vera is recommendation to decommissioning this unit. The value of the vehicle is \$8,692.00 and would require repair work in excess of \$5,000.00.

Conclusion:

Qualified for Replacement



OWNER	CITY OF PEMBROKE PINES				RO #	6007604
YEAR	2007	MAKE	FORD	MODEL	VIN #	
				E350	1FBSS31L77DA86556	
				MILEAGE	ENGINE NO.	UNIT6787
				25857		

[illegible]

The undersigned Submits this estimate to complete the above repairs if authorized by the owner for **\$537.02** If diagnostic work is authorized to estimate the cost of repairs or commencement of repairs, but not to authorize completion of a repair or service, a charge will be imposed for disassembly, reassembly or partially completed work.

Customer Signature	Telephone authorization:
--------------------	--------------------------

Date of birth:

Last four of Social:

THIS IS AN ESTIMATE ONLY

**City of Pembroke Pines
Fleet Services
Vehicle Replacement Analysis and Summary**

Vehicle #: 6181
Division/Unit: Police
Year: 2012
Make/Model: Ford Taurus
Mileage: 72,844

<u>FACTOR</u>	<u>VALUE</u>	<u>DESCRIPTION</u>
Age	7	Age of vehicle.
Miles	72,844	Number of miles.
Type of Service	Severe	Type of service that vehicle receives. For instance, a police patrol car would be given "Severe" because it is in severe duty service. In contrast, an administrative sedan would be given "Admin," while light duty trucks will be given "Light-Duty."
Condition	Fair	Takes into consideration body condition, rust, interior condition, history, anticipated repairs, etc. Categories include, New, Very Good, Good, Fair, and Poor.

SUMMARY*

□

**Mechanic
Recommendation:**

This unit has high mileage and several suspension issues. Also with electrical shortages throughout the emergency equipment making it unusable to officers. There is mold built up in the trunk which indicates a water leak and explains how the main box for the equipment got shorted out. In order to properly clean the mold out we would have to remove the rear interior which includes the seats and carpeting. The labor to remove and treat the interior will be costly. I recommend decommissioning this unit.

**Fleet Manager's
Recommendation:**

I agree with Vera evaluation on this vehicle. The vehicle is 7 years old and currently having electrical issues. This justifies why this vehicle should be decommission.

Conclusion:

Qualified for Replacement



Vera Cadillac Buick GMC



Automobile Status Report

Prepared For

POLICE

9546329672

2012 Ford TAURUS

Date December 06, 2019

VIN 1FAHP2DWXCG105154

Mileage 73020

RO# 6018158



Service Advisor

Jonathan Garcia

jonathang@veramotors.com



Vera Cadillac Buick GMC
300 South University Drive
Pembroke Pines, FL 33025

Vera Cadillac Buick GMC Service Commitment

Excellence at every turn... and every straightaway

Our dealership's primary goal is to satisfy every customer at every opportunity. You visit our service department regularly, and we have developed a number of ways to make your visit more comfortable and informative. We know that you want straight answers, and that's the only way we will deliver it to you.

We understand that your knowledge of your vehicle and its necessary repairs is probably not on par with the understanding that your technician has. In order to be sure that his findings and reporting is as clear and concise as possible, we use this Vehicle Information Booklet as a tool to help us communicate your vehicle's condition to you.

Our technicians are the most qualified to work on your vehicle. They have trained extensively, and partake in continuing education regularly to be sure that they are up to date on any changes and improvements handed down from the manufacturer. Our service advisors strive to make your experience with us a pleasant one. They are here to attend to your automotive needs as well as communicate effectively between your technician and you.

Please make yourself comfortable in our waiting area. Watch some TV, use your laptop with our free WI-FI access or just relax and enjoy the quiet. Our courtesy shuttle can take you shopping, to a movie or home if you prefer.

We appreciate your business and will continue to strive for excellence in everything we do for you.

Did you know Vera offers a 12 month, 0% payment option? Please ask your Service Representative for details.

Multi-Point Inspection Form

RO# 6018158

POLICE

VIN 1FAHP2DWXCG105154

Advisor Jonathan Garcia

Technician Nicholas Gannecilli

Created On 11/19/2019 3:40 PM



Checked and OK at this time



May Require Future Attention



Requires immediate attention

Interior / Exterior

- | | | | |
|-------------------------------------|--------------------------|--------------------------|---|
| <input checked="" type="checkbox"/> | <input type="checkbox"/> | <input type="checkbox"/> | Front Headlights <u>Pass</u> |
| <input checked="" type="checkbox"/> | <input type="checkbox"/> | <input type="checkbox"/> | Rear Taillights <u>Pass</u> |
| <input checked="" type="checkbox"/> | <input type="checkbox"/> | <input type="checkbox"/> | Reverse Lamp <u>Pass</u> |
| <input checked="" type="checkbox"/> | <input type="checkbox"/> | <input type="checkbox"/> | Windshield Washer Spray / Wiper Operation / Wiper Blades / Including Rear (if applicable) |
| <input checked="" type="checkbox"/> | <input type="checkbox"/> | <input type="checkbox"/> | Windshield / Window Condition |
| <input checked="" type="checkbox"/> | <input type="checkbox"/> | <input type="checkbox"/> | Upholstery / Carpet / Floor Mats / Mirrors / Trim |
| <input checked="" type="checkbox"/> | <input type="checkbox"/> | <input type="checkbox"/> | Emergency Brake Adjustment |
| <input checked="" type="checkbox"/> | <input type="checkbox"/> | <input type="checkbox"/> | Horn Operation |
| <input checked="" type="checkbox"/> | <input type="checkbox"/> | <input type="checkbox"/> | Fuel Tank Cap Gasket |
| <input type="checkbox"/> | <input type="checkbox"/> | <input type="checkbox"/> | Clutch Operation (if equipped) |
| <input type="checkbox"/> | <input type="checkbox"/> | <input type="checkbox"/> | Cabin/HEPA Filter (if equipped) |

Under Hood

- | | | | |
|-------------------------------------|--------------------------|--------------------------|--|
| <input checked="" type="checkbox"/> | <input type="checkbox"/> | <input type="checkbox"/> | Fluids: Oil / Coolant / Power Steering / Brake Fluid / Washer |
| <input checked="" type="checkbox"/> | <input type="checkbox"/> | <input type="checkbox"/> | Engine Air Filter |
| <input checked="" type="checkbox"/> | <input type="checkbox"/> | <input type="checkbox"/> | Belts / Tensioners (condition and adjustment) |
| <input checked="" type="checkbox"/> | <input type="checkbox"/> | <input type="checkbox"/> | Cooling System Hoses / Heater Hoses / Air Conditioning Hoses and Connections |
| <input checked="" type="checkbox"/> | <input type="checkbox"/> | <input type="checkbox"/> | Radiator Core / Air Conditioning Condenser (if equipped) |

Battery Performance

- | | | | |
|-------------------------------------|--------------------------|--------------------------|--|
| <input checked="" type="checkbox"/> | <input type="checkbox"/> | <input type="checkbox"/> | Battery Terminals / Cables / Mountings |
| <input checked="" type="checkbox"/> | <input type="checkbox"/> | <input type="checkbox"/> | Check Condition of Battery (Storage Capacity Test if Applicable) |

Under Vehicle

- | | | | |
|-------------------------------------|--------------------------|-------------------------------------|--|
| <input type="checkbox"/> | <input type="checkbox"/> | <input checked="" type="checkbox"/> | Shock Absorbers / Suspension |
| <input checked="" type="checkbox"/> | <input type="checkbox"/> | <input type="checkbox"/> | Steering Gear Box / Linkage and Boots / Ball Joints / Dust Covers |
| <input checked="" type="checkbox"/> | <input type="checkbox"/> | <input type="checkbox"/> | Muffler / Exhaust Pipes / Mountings |
| <input checked="" type="checkbox"/> | <input type="checkbox"/> | <input type="checkbox"/> | Engine Oil and/or Fluid Leaks |
| <input checked="" type="checkbox"/> | <input type="checkbox"/> | <input type="checkbox"/> | Drive Shaft Boots / Constant Velocity Boots / U-joints / Transmission Linkage (if equipped) |
| <input checked="" type="checkbox"/> | <input type="checkbox"/> | <input type="checkbox"/> | Transmission / Differential / Transfer Case (Check Fluid Level, Fluid Condition and Fluid Leaks) |
| <input checked="" type="checkbox"/> | <input type="checkbox"/> | <input type="checkbox"/> | Fuel Lines and Connections / Fuel Tank Band / Fuel Tank Vapor Vent System Hoses |
| <input checked="" type="checkbox"/> | <input type="checkbox"/> | <input type="checkbox"/> | Inspect Nuts and Bolts on Body Chassis |

Tread Depth (measured in 1/32")

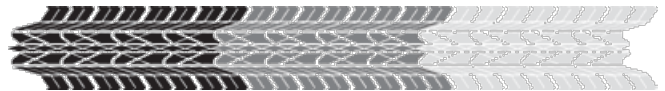

- | | | | |
|-------------------------------------|--------------------------|--------------------------|--------------|
| <input checked="" type="checkbox"/> | <input type="checkbox"/> | <input type="checkbox"/> | LF <u>10</u> |
| <input checked="" type="checkbox"/> | <input type="checkbox"/> | <input type="checkbox"/> | RF <u>9</u> |
| <input checked="" type="checkbox"/> | <input type="checkbox"/> | <input type="checkbox"/> | LR <u>9</u> |
| <input checked="" type="checkbox"/> | <input type="checkbox"/> | <input type="checkbox"/> | RR <u>9</u> |

Abnormal Wear Pattern of Tires

- | | | | |
|-------------------------------------|--------------------------|--------------------------|----------------------------------|
| <input checked="" type="checkbox"/> | <input type="checkbox"/> | <input type="checkbox"/> | LF |
| <input checked="" type="checkbox"/> | <input type="checkbox"/> | <input type="checkbox"/> | RF |
| <input checked="" type="checkbox"/> | <input type="checkbox"/> | <input type="checkbox"/> | LR |
| <input checked="" type="checkbox"/> | <input type="checkbox"/> | <input type="checkbox"/> | RR |
| <input checked="" type="checkbox"/> | <input type="checkbox"/> | <input type="checkbox"/> | Recommend Alignment? <u>Pass</u> |

Check Brake Linings (measured in millimeters)

- | | | | |
|-------------------------------------|--------------------------|--------------------------|-------------|
| <input checked="" type="checkbox"/> | <input type="checkbox"/> | <input type="checkbox"/> | LF <u>8</u> |
| <input checked="" type="checkbox"/> | <input type="checkbox"/> | <input type="checkbox"/> | RF <u>8</u> |
| <input checked="" type="checkbox"/> | <input type="checkbox"/> | <input type="checkbox"/> | LR <u>8</u> |
| <input checked="" type="checkbox"/> | <input type="checkbox"/> | <input type="checkbox"/> | RR <u>8</u> |

State Inspection

- | | | | |
|--------------------------|--------------------------|--------------------------|--------------------------|
| <input type="checkbox"/> | <input type="checkbox"/> | <input type="checkbox"/> | State Inspection Sticker |
|--------------------------|--------------------------|--------------------------|--------------------------|

Additional Service Recommendations

In the process of inspecting your vehicle for safety and reliability, your technician **Nicholas G** made the following observations and recommends that you do the necessary repairs to resolve these issues.

■ Red: requires immediate attention.

■ Yellow: in need of attention soon.

Shock Absorber Replacement - Rear

Item Description

Shock absorbers dampen the shock the suspension absorbs when the vehicle is driven over an uneven road surface. There is a shock absorber at each wheel. The top of the shock absorber is attached to the chassis of the vehicle, and the bottom is attached to the suspension.

Reason

If not replaced, worn shock absorbers lose their ability to maintain tire contact with the road and provide passenger comfort.



Shock Absorber

Control Arm - Lower: right front

Item Description

The lower control arm is part of the vehicle's suspension system. It attaches the front suspension to the chassis, stabilizing the suspension's fore and aft movement. A control arm can also be referred to as a "wishbone" or an "A-arm."

Reason

If not replaced, a bad lower control arm can cause tire cupping.

Control Arm - Lower: left front

Item Description

The lower control arm is part of the vehicle's suspension system. It attaches the front suspension

to the chassis, stabilizing the suspension's fore and aft movement. A control arm can also be referred to as a "wishbone" or an "A-arm."

Reason

If not replaced, a bad lower control arm can cause tire cupping.



Control Arm



Control Arm

[Other]: rear glass needs to be retinted

Item Description

Speak with your service advisor for more information on this recommended service.

Reason

[Other]: I/f parking light bulb

Item Description

Speak with your service advisor for more information on this recommended service.

Reason



[Other]: police lights control box in trunk

Item Description

Speak with your service advisor for more information on this recommended service.

Reason



Repair Estimate

PREPARED FOR
POLICE
(954) 632-9672

Service Advisor
Jonathan Garcia (860)
jonathang@veramotors.com

Date 12/06/2019 06:00 PM
2012 FORD TAURUS
VIN 1FAHP2DWXCG105154
Mileage 73,020
RO# 6018158

Service Name	Price
[Primary]: OTHER - OTHER DIAGNOSIS/REPAIR	\$8.50
Shock Absorber Replacement - Rear	\$387.28
Control Arm - Lower: right front	\$304.12
Control Arm - Lower: left front	\$304.12
[Other]: rear glass needs to be retinted	\$0.00
[Other]: l/f parking light bulb	\$48.50
[Other]: police lights control box in trunk	\$0.00
Printed on December 06, 2019	
Quote expires on January 05, 2020	

Subtotal \$1052.52
Shop Charges \$30.00
Tax \$73.68
Total \$1156.20



Vera Cadillac Buick GMC
300 South University Drive
Pembroke Pines, FL 33025

954-436-3036

**City of Pembroke Pines
Fleet Services
Vehicle Replacement Analysis and Summary**

Vehicle #: 6182
Division/Unit: Police
Year: 2012
Make/Model: Ford Taurus
Mileage: 62,461

<u>FACTOR</u>	<u>VALUE</u>	<u>DESCRIPTION</u>
Age	7	Age of vehicle.
Miles	62,461	Number of miles.
Type of Service	Severe	Type of service that vehicle receives. For instance, a police patrol car would be given "Severe" because it is in severe duty service. In contrast, an administrative sedan would be given "Admin," while light duty trucks will be given "Light-Duty."
Condition	Fair	Takes into consideration body condition, rust, interior condition, history, anticipated repairs, etc. Categories include, New, Very Good, Good, Fair, and Poor.

SUMMARY*

Mechanic Recommendation: This unit has several electrical issues throughout the emergency equipment making it unusable for officers. Besides the electrical issues it currently needs a steering component repair. Although this unit doesn't require much repair at the moment it does fall into the category of having high mileage and the future expenses it will take to keep it on the road. I recommend decommissioning this unit before a severe repair is needed.

Fleet Manager's Recommendation: I agree with Vera evaluation, this vehicle is 7 years old. This unit will require a lot of repair. This justifies why this vehicle should be decommissioned.

Conclusion: Qualified for Replacement



Vera Cadillac Buick GMC



Automobile Status Report

Prepared For

POLICE

9546329672

2012 Ford TAURUS

Date December 06, 2019

VIN 1FAHP2DW3CG105156

Mileage 62277

RO# 6018155



Service Advisor

Jonathan Garcia

jonathang@veramotors.com



Vera Cadillac Buick GMC
300 South University Drive
Pembroke Pines, FL 33025

Vera Cadillac Buick GMC Service Commitment

Excellence at every turn... and every straightaway

Our dealership's primary goal is to satisfy every customer at every opportunity. You visit our service department regularly, and we have developed a number of ways to make your visit more comfortable and informative. We know that you want straight answers, and that's the only way we will deliver it to you.

We understand that your knowledge of your vehicle and its necessary repairs is probably not on par with the understanding that your technician has. In order to be sure that his findings and reporting is as clear and concise as possible, we use this Vehicle Information Booklet as a tool to help us communicate your vehicle's condition to you.

Our technicians are the most qualified to work on your vehicle. They have trained extensively, and partake in continuing education regularly to be sure that they are up to date on any changes and improvements handed down from the manufacturer. Our service advisors strive to make your experience with us a pleasant one. They are here to attend to your automotive needs as well as communicate effectively between your technician and you.

Please make yourself comfortable in our waiting area. Watch some TV, use your laptop with our free WI-FI access or just relax and enjoy the quiet. Our courtesy shuttle can take you shopping, to a movie or home if you prefer.

We appreciate your business and will continue to strive for excellence in everything we do for you.

Did you know Vera offers a 12 month, 0% payment option? Please ask your Service Representative for details.

Multi-Point Inspection Form

RO# 6018155

POLICE

VIN 1FAHP2DW3CG105156

Advisor Jonathan Garcia

Technician Nicholas Gannecilli

Created On 11/19/2019 3:33 PM



Checked and OK at this time



May Require Future Attention



Requires immediate attention

Interior / Exterior

- | | | | |
|-------------------------------------|--------------------------|--------------------------|---|
| <input checked="" type="checkbox"/> | <input type="checkbox"/> | <input type="checkbox"/> | Front Headlights <u>Pass</u> |
| <input checked="" type="checkbox"/> | <input type="checkbox"/> | <input type="checkbox"/> | Rear Taillights <u>Pass</u> |
| <input checked="" type="checkbox"/> | <input type="checkbox"/> | <input type="checkbox"/> | Reverse Lamp <u>Pass</u> |
| <input checked="" type="checkbox"/> | <input type="checkbox"/> | <input type="checkbox"/> | Windshield Washer Spray / Wiper Operation / Wiper Blades / Including Rear (if applicable) |
| <input checked="" type="checkbox"/> | <input type="checkbox"/> | <input type="checkbox"/> | Windshield / Window Condition |
| <input checked="" type="checkbox"/> | <input type="checkbox"/> | <input type="checkbox"/> | Upholstery / Carpet / Floor Mats / Mirrors / Trim |
| <input checked="" type="checkbox"/> | <input type="checkbox"/> | <input type="checkbox"/> | Emergency Brake Adjustment |
| <input checked="" type="checkbox"/> | <input type="checkbox"/> | <input type="checkbox"/> | Horn Operation |
| <input checked="" type="checkbox"/> | <input type="checkbox"/> | <input type="checkbox"/> | Fuel Tank Cap Gasket |
| <input type="checkbox"/> | <input type="checkbox"/> | <input type="checkbox"/> | Clutch Operation (if equipped) |
| <input type="checkbox"/> | <input type="checkbox"/> | <input type="checkbox"/> | Cabin/HEPA Filter (if equipped) |

Under Hood

- | | | | |
|-------------------------------------|--------------------------|--------------------------|--|
| <input checked="" type="checkbox"/> | <input type="checkbox"/> | <input type="checkbox"/> | Fluids: Oil / Coolant / Power Steering / Brake Fluid / Washer |
| <input checked="" type="checkbox"/> | <input type="checkbox"/> | <input type="checkbox"/> | Engine Air Filter |
| <input checked="" type="checkbox"/> | <input type="checkbox"/> | <input type="checkbox"/> | Belts / Tensioners (condition and adjustment) |
| <input checked="" type="checkbox"/> | <input type="checkbox"/> | <input type="checkbox"/> | Cooling System Hoses / Heater Hoses / Air Conditioning Hoses and Connections |
| <input checked="" type="checkbox"/> | <input type="checkbox"/> | <input type="checkbox"/> | Radiator Core / Air Conditioning Condenser (if equipped) |

Battery Performance

- | | | | |
|-------------------------------------|--------------------------|--------------------------|--|
| <input checked="" type="checkbox"/> | <input type="checkbox"/> | <input type="checkbox"/> | Battery Terminals / Cables / Mountings |
| <input checked="" type="checkbox"/> | <input type="checkbox"/> | <input type="checkbox"/> | Check Condition of Battery (Storage Capacity Test if Applicable) |

Under Vehicle

- | | | | |
|-------------------------------------|--------------------------|-------------------------------------|--|
| <input checked="" type="checkbox"/> | <input type="checkbox"/> | <input type="checkbox"/> | Shock Absorbers / Suspension |
| <input type="checkbox"/> | <input type="checkbox"/> | <input checked="" type="checkbox"/> | Steering Gear Box / Linkage and Boots / Ball Joints / Dust Covers |
| <input checked="" type="checkbox"/> | <input type="checkbox"/> | <input type="checkbox"/> | Muffler / Exhaust Pipes / Mountings |
| <input checked="" type="checkbox"/> | <input type="checkbox"/> | <input type="checkbox"/> | Engine Oil and/or Fluid Leaks |
| <input checked="" type="checkbox"/> | <input type="checkbox"/> | <input type="checkbox"/> | Drive Shaft Boots / Constant Velocity Boots / U-joints / Transmission Linkage (if equipped) |
| <input checked="" type="checkbox"/> | <input type="checkbox"/> | <input type="checkbox"/> | Transmission / Differential / Transfer Case (Check Fluid Level, Fluid Condition and Fluid Leaks) |
| <input checked="" type="checkbox"/> | <input type="checkbox"/> | <input type="checkbox"/> | Fuel Lines and Connections / Fuel Tank Band / Fuel Tank Vapor Vent System Hoses |
| <input checked="" type="checkbox"/> | <input type="checkbox"/> | <input type="checkbox"/> | Inspect Nuts and Bolts on Body Chassis |

Tread Depth (measured in 1/32")

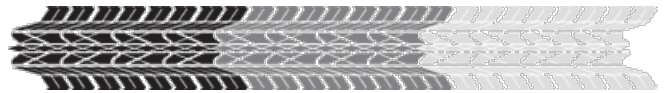

- | | | | |
|-------------------------------------|--------------------------|--------------------------|--------------|
| <input checked="" type="checkbox"/> | <input type="checkbox"/> | <input type="checkbox"/> | LF <u>9</u> |
| <input checked="" type="checkbox"/> | <input type="checkbox"/> | <input type="checkbox"/> | RF <u>6</u> |
| <input checked="" type="checkbox"/> | <input type="checkbox"/> | <input type="checkbox"/> | LR <u>12</u> |
| <input checked="" type="checkbox"/> | <input type="checkbox"/> | <input type="checkbox"/> | RR <u>8</u> |

Abnormal Wear Pattern of Tires

- | | | | |
|-------------------------------------|--------------------------|--------------------------|----------------------------------|
| <input checked="" type="checkbox"/> | <input type="checkbox"/> | <input type="checkbox"/> | LF |
| <input checked="" type="checkbox"/> | <input type="checkbox"/> | <input type="checkbox"/> | RF |
| <input checked="" type="checkbox"/> | <input type="checkbox"/> | <input type="checkbox"/> | LR |
| <input checked="" type="checkbox"/> | <input type="checkbox"/> | <input type="checkbox"/> | RR |
| <input checked="" type="checkbox"/> | <input type="checkbox"/> | <input type="checkbox"/> | Recommend Alignment? <u>Pass</u> |

Check Brake Linings (measured in millimeters)

- | | | | |
|-------------------------------------|--------------------------|--------------------------|-------------|
| <input checked="" type="checkbox"/> | <input type="checkbox"/> | <input type="checkbox"/> | LF <u>8</u> |
| <input checked="" type="checkbox"/> | <input type="checkbox"/> | <input type="checkbox"/> | RF <u>8</u> |
| <input checked="" type="checkbox"/> | <input type="checkbox"/> | <input type="checkbox"/> | LR <u>8</u> |
| <input checked="" type="checkbox"/> | <input type="checkbox"/> | <input type="checkbox"/> | RR <u>8</u> |

State Inspection

- | | | | |
|--------------------------|--------------------------|--------------------------|--------------------------|
| <input type="checkbox"/> | <input type="checkbox"/> | <input type="checkbox"/> | State Inspection Sticker |
|--------------------------|--------------------------|--------------------------|--------------------------|

Additional Service Recommendations

In the process of inspecting your vehicle for safety and reliability, your technician **Nicholas G** made the following observations and recommends that you do the necessary repairs to resolve these issues.

 Red: requires immediate attention.

 Yellow: in need of attention soon.

Steering Angle Sensor

Item Description

The steering angle sensor monitors the overall steering wheel angle and the driver's steering direction, allowing the ABS system to work properly.

Reason

If damaged, the steering angle sensor will not be able to send the proper readings to the ABS system causing a major safety issue for the driver and their passengers.

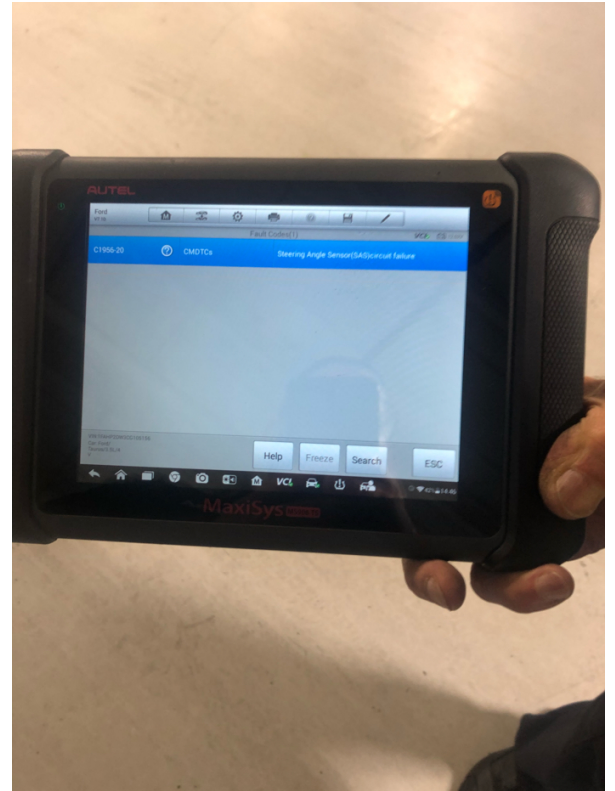

[Other]: hand held controller for police lights

Item Description

Speak with your service advisor for more information on this recommended service.

Reason



Repair Estimate

PREPARED FOR
POLICE
(954) 632-9672

Service Advisor
Jonathan Garcia (860)
jonathang@veramotors.com

Date 12/06/2019 06:10 PM
2012 FORD TAURUS
VIN 1FAHP2DW3CG105156
Mileage 62,277
RO# 6018155

Service Name	Price
[Primary]: OTHER - OTHER DIAGNOSIS/REPAIR	\$8.50
Steering Angle Sensor	\$379.37
[Other]: hand held controller for police lights	\$170.00
Printed on December 06, 2019	
Quote expires on January 05, 2020	

Subtotal	\$557.87
Shop Charges	\$30.00
Tax	\$39.05
Total	\$626.92



Vera Cadillac Buick GMC
300 South University Drive
Pembroke Pines, FL 33025

954-436-3036

**City of Pembroke Pines
Fleet Services
Vehicle Replacement Analysis and Summary**

Vehicle #: 6184
Division/Unit: Police
Year: 2012
Make/Model: Ford Taurus
Mileage: 81,690

<u>FACTOR</u>	<u>VALUE</u>	<u>DESCRIPTION</u>
Age	7	Age of vehicle.
Miles	81,690	Number of miles.
Type of Service	Severe	Type of service that vehicle receives. For instance, a police patrol car would be given "Severe" because it is in severe duty service. In contrast, an administrative sedan would be given "Admin," while light duty trucks will be given "Light-Duty."
Condition	Fair	Takes into consideration body condition, rust, interior condition, history, anticipated repairs, etc. Categories include, New, Very Good, Good, Fair, and Poor.

SUMMARY*

**Mechanic
Recommendation:**

☐ Currently the only repair this unit needs is the emergency equipment. It has exposed wires on the remote and the rear main box has rust built up which will add to the cost of repair. At this moment this unit doesn't need any mechanical repairs. Unfortunately, it will fall into the category of being an older model with high mileage meaning the expenses of repair will only increase. I recommend decommissioning this unit.

**Fleet Manager's
Recommendation:**

I agree with Vera evaluation, this vehicle is 7 years old. This unit will require a lot of repair. This justifies why this vehicle should be decommission.

Conclusion:

Qualified for Replacement



Vera Cadillac Buick GMC



Automobile Status Report

Prepared For

POLICE

9546512814

NONE@GMAIL.COM



2012 Ford TAURUS

Date December 06, 2019

VIN 1FAHP2DW7CG105161

Mileage 81786

RO# 6019201

Service Advisor

Jonathan Garcia

jonathang@veramotors.com



Vera Cadillac Buick GMC
300 South University Drive
Pembroke Pines, FL 33025

Vera Cadillac Buick GMC Service Commitment

Excellence at every turn... and every straightaway

Our dealership's primary goal is to satisfy every customer at every opportunity. You visit our service department regularly, and we have developed a number of ways to make your visit more comfortable and informative. We know that you want straight answers, and that's the only way we will deliver it to you.

We understand that your knowledge of your vehicle and its necessary repairs is probably not on par with the understanding that your technician has. In order to be sure that his findings and reporting is as clear and concise as possible, we use this Vehicle Information Booklet as a tool to help us communicate your vehicle's condition to you.

Our technicians are the most qualified to work on your vehicle. They have trained extensively, and partake in continuing education regularly to be sure that they are up to date on any changes and improvements handed down from the manufacturer. Our service advisors strive to make your experience with us a pleasant one. They are here to attend to your automotive needs as well as communicate effectively between your technician and you.

Please make yourself comfortable in our waiting area. Watch some TV, use your laptop with our free WI-FI access or just relax and enjoy the quiet. Our courtesy shuttle can take you shopping, to a movie or home if you prefer.

We appreciate your business and will continue to strive for excellence in everything we do for you.

Did you know Vera offers a 12 month, 0% payment option? Please ask your Service Representative for details.

Multi-Point Inspection Form

RO# 6019201

POLICE

VIN 1FAHP2DW7CG105161

Advisor Jonathan Garcia

Technician Nicholas Gannecilli

Created On 12/3/2019 2:09 PM



Checked and OK at this time



May Require Future Attention



Requires immediate attention

Interior / Exterior

- | | | | |
|-------------------------------------|--------------------------|--------------------------|---|
| <input checked="" type="checkbox"/> | <input type="checkbox"/> | <input type="checkbox"/> | Front Headlights <u>Pass</u> |
| <input checked="" type="checkbox"/> | <input type="checkbox"/> | <input type="checkbox"/> | Rear Taillights <u>Pass</u> |
| <input checked="" type="checkbox"/> | <input type="checkbox"/> | <input type="checkbox"/> | Reverse Lamp <u>Pass</u> |
| <input checked="" type="checkbox"/> | <input type="checkbox"/> | <input type="checkbox"/> | Windshield Washer Spray / Wiper Operation / Wiper Blades / Including Rear (if applicable) |
| <input checked="" type="checkbox"/> | <input type="checkbox"/> | <input type="checkbox"/> | Windshield / Window Condition |
| <input checked="" type="checkbox"/> | <input type="checkbox"/> | <input type="checkbox"/> | Upholstery / Carpet / Floor Mats / Mirrors / Trim |
| <input checked="" type="checkbox"/> | <input type="checkbox"/> | <input type="checkbox"/> | Emergency Brake Adjustment |
| <input checked="" type="checkbox"/> | <input type="checkbox"/> | <input type="checkbox"/> | Horn Operation |
| <input checked="" type="checkbox"/> | <input type="checkbox"/> | <input type="checkbox"/> | Fuel Tank Cap Gasket |
| <input type="checkbox"/> | <input type="checkbox"/> | <input type="checkbox"/> | Clutch Operation (if equipped) |
| <input type="checkbox"/> | <input type="checkbox"/> | <input type="checkbox"/> | Cabin/HEPA Filter (if equipped) |

Under Hood

- | | | | |
|-------------------------------------|--------------------------|--------------------------|--|
| <input checked="" type="checkbox"/> | <input type="checkbox"/> | <input type="checkbox"/> | Fluids: Oil / Coolant / Power Steering / Brake Fluid / Washer |
| <input checked="" type="checkbox"/> | <input type="checkbox"/> | <input type="checkbox"/> | Engine Air Filter |
| <input checked="" type="checkbox"/> | <input type="checkbox"/> | <input type="checkbox"/> | Belts / Tensioners (condition and adjustment) |
| <input checked="" type="checkbox"/> | <input type="checkbox"/> | <input type="checkbox"/> | Cooling System Hoses / Heater Hoses / Air Conditioning Hoses and Connections |
| <input checked="" type="checkbox"/> | <input type="checkbox"/> | <input type="checkbox"/> | Radiator Core / Air Conditioning Condenser (if equipped) |

Battery Performance

- | | | | |
|-------------------------------------|--------------------------|--------------------------|--|
| <input checked="" type="checkbox"/> | <input type="checkbox"/> | <input type="checkbox"/> | Battery Terminals / Cables / Mountings |
| <input checked="" type="checkbox"/> | <input type="checkbox"/> | <input type="checkbox"/> | Check Condition of Battery (Storage Capacity Test if Applicable) |

Under Vehicle

- | | | | |
|-------------------------------------|--------------------------|--------------------------|--|
| <input checked="" type="checkbox"/> | <input type="checkbox"/> | <input type="checkbox"/> | Shock Absorbers / Suspension |
| <input checked="" type="checkbox"/> | <input type="checkbox"/> | <input type="checkbox"/> | Steering Gear Box / Linkage and Boots / Ball Joints / Dust Covers |
| <input checked="" type="checkbox"/> | <input type="checkbox"/> | <input type="checkbox"/> | Muffler / Exhaust Pipes / Mountings |
| <input checked="" type="checkbox"/> | <input type="checkbox"/> | <input type="checkbox"/> | Engine Oil and/or Fluid Leaks |
| <input checked="" type="checkbox"/> | <input type="checkbox"/> | <input type="checkbox"/> | Drive Shaft Boots / Constant Velocity Boots / U-joints / Transmission Linkage (if equipped) |
| <input checked="" type="checkbox"/> | <input type="checkbox"/> | <input type="checkbox"/> | Transmission / Differential / Transfer Case (Check Fluid Level, Fluid Condition and Fluid Leaks) |
| <input checked="" type="checkbox"/> | <input type="checkbox"/> | <input type="checkbox"/> | Fuel Lines and Connections / Fuel Tank Band / Fuel Tank Vapor Vent System Hoses |
| <input checked="" type="checkbox"/> | <input type="checkbox"/> | <input type="checkbox"/> | Inspect Nuts and Bolts on Body Chassis |

Tread Depth (measured in 1/32")

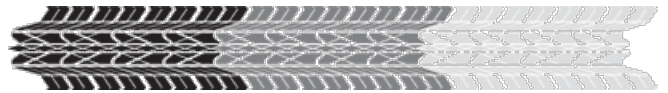

- | | | | |
|-------------------------------------|--------------------------|--------------------------|--------------|
| <input checked="" type="checkbox"/> | <input type="checkbox"/> | <input type="checkbox"/> | LF <u>11</u> |
| <input checked="" type="checkbox"/> | <input type="checkbox"/> | <input type="checkbox"/> | RF <u>10</u> |
| <input checked="" type="checkbox"/> | <input type="checkbox"/> | <input type="checkbox"/> | LR <u>8</u> |
| <input checked="" type="checkbox"/> | <input type="checkbox"/> | <input type="checkbox"/> | RR <u>8</u> |

Abnormal Wear Pattern of Tires

- | | | | |
|-------------------------------------|--------------------------|--------------------------|----------------------------------|
| <input checked="" type="checkbox"/> | <input type="checkbox"/> | <input type="checkbox"/> | LF |
| <input checked="" type="checkbox"/> | <input type="checkbox"/> | <input type="checkbox"/> | RF |
| <input checked="" type="checkbox"/> | <input type="checkbox"/> | <input type="checkbox"/> | LR |
| <input checked="" type="checkbox"/> | <input type="checkbox"/> | <input type="checkbox"/> | RR |
| <input checked="" type="checkbox"/> | <input type="checkbox"/> | <input type="checkbox"/> | Recommend Alignment? <u>Pass</u> |

Check Brake Linings (measured in millimeters)

- | | | | |
|-------------------------------------|--------------------------|--------------------------|-------------|
| <input checked="" type="checkbox"/> | <input type="checkbox"/> | <input type="checkbox"/> | LF <u>8</u> |
| <input checked="" type="checkbox"/> | <input type="checkbox"/> | <input type="checkbox"/> | RF <u>8</u> |
| <input checked="" type="checkbox"/> | <input type="checkbox"/> | <input type="checkbox"/> | LR <u>8</u> |
| <input checked="" type="checkbox"/> | <input type="checkbox"/> | <input type="checkbox"/> | RR <u>8</u> |

State Inspection

- | | | | |
|--------------------------|--------------------------|--------------------------|--------------------------|
| <input type="checkbox"/> | <input type="checkbox"/> | <input type="checkbox"/> | State Inspection Sticker |
|--------------------------|--------------------------|--------------------------|--------------------------|

Repair Estimate

Service Advisor
Jonathan Garcia (860)
jonathang@veramotors.com

PREPARED FOR
POLICE
(954) 632-9672

Date 12/06/2019 06:34 PM
2012 FORD TAURUS
VIN 1FAHP2DW7CG105161
Mileage 81,786
RO# 6019201

Service Name	Price
[Primary]: ENGINE - ENGINE DIAGNOSIS/REPAIR (NOISES, LEAKS, OTHER)	\$0.00
Printed on December 06, 2019	
Quote expires on January 05, 2020	

Subtotal	\$0.00
Shop Charges	\$0.00
Tax	\$0.00
Total	\$0.00



Vera Cadillac Buick GMC
300 South University Drive
Pembroke Pines, FL 33025

954-436-3036

**City of Pembroke Pines
Fleet Services
Vehicle Replacement Analysis and Summary**

Vehicle #: 6185
Division/Unit: Police
Year: 2012
Make/Model: Ford Taurus
Mileage: 64,638

<u>FACTOR</u>	<u>VALUE</u>	<u>DESCRIPTION</u>
Age	7	Age of vehicle.
Miles	64,638	Number of miles.
Type of Service	Severe	Type of service that vehicle receives. For instance, a police patrol car would be given "Severe" because it is in severe duty service. In contrast, an administrative sedan would be given "Admin," while light duty trucks will be given "Light-Duty."
Condition	Fair	Takes into consideration body condition, rust, interior condition, history, anticipated repairs, etc. Categories include, New, Very Good, Good, Fair, and Poor.

SUMMARY*

Mechanic Recommendation: Currently this unit needs some maintenance items such as tires and an oil change. Electrical wise, this unit needs a new control box for the emergency lights and sirens due to the box shorting out which makes it inoperable for officers to use. This unit has some body damage to the right rear fender therefore increasing the repair cost. Unfortunately, this unit falls in to category of being an older vehicle with high mileage which makes the repair cost much higher for future references. I recommend decommissioning this unit.

Fleet Manager's Recommendation: I agree with Vera evaluation, this vehicle is 7 years old. This unit will require a lot of repair including Body works. This justifies why this vehicle should be decommission.

Conclusion: Qualified for Replacement



Vera Cadillac Buick GMC



Automobile Status Report

Prepared For

POLICE POLICE

9544363036

FPARBEEN@PPINES.COM



2012 Ford TAURUS

Date December 06, 2019

VIN 1FAHP2DW9CG105159

Mileage 64370

RO# 6017772

Service Advisor

Jonathan Garcia

jonathang@veramotors.com



Vera Cadillac Buick GMC
300 South University Drive
Pembroke Pines, FL 33025

Vera Cadillac Buick GMC Service Commitment

Excellence at every turn... and every straightaway

Our dealership's primary goal is to satisfy every customer at every opportunity. You visit our service department regularly, and we have developed a number of ways to make your visit more comfortable and informative. We know that you want straight answers, and that's the only way we will deliver it to you.

We understand that your knowledge of your vehicle and its necessary repairs is probably not on par with the understanding that your technician has. In order to be sure that his findings and reporting is as clear and concise as possible, we use this Vehicle Information Booklet as a tool to help us communicate your vehicle's condition to you.

Our technicians are the most qualified to work on your vehicle. They have trained extensively, and partake in continuing education regularly to be sure that they are up to date on any changes and improvements handed down from the manufacturer. Our service advisors strive to make your experience with us a pleasant one. They are here to attend to your automotive needs as well as communicate effectively between your technician and you.

Please make yourself comfortable in our waiting area. Watch some TV, use your laptop with our free WI-FI access or just relax and enjoy the quiet. Our courtesy shuttle can take you shopping, to a movie or home if you prefer.

We appreciate your business and will continue to strive for excellence in everything we do for you.

Did you know Vera offers a 12 month, 0% payment option? Please ask your Service Representative for details.

Multi-Point Inspection Form

RO# 6017772

POLICE POLICE

VIN 1FAHP2DW9CG105159

Advisor Jonathan Garcia

Technician Nicholas Gannecilli

Created On 11/14/2019 5:12 PM



Checked and OK at this time



May Require Future Attention



Requires immediate attention

Interior / Exterior

- | | | | |
|-------------------------------------|--------------------------|--------------------------|---|
| <input checked="" type="checkbox"/> | <input type="checkbox"/> | <input type="checkbox"/> | Front Headlights <u>Pass</u> |
| <input checked="" type="checkbox"/> | <input type="checkbox"/> | <input type="checkbox"/> | Rear Taillights <u>Pass</u> |
| <input checked="" type="checkbox"/> | <input type="checkbox"/> | <input type="checkbox"/> | Reverse Lamp <u>Pass</u> |
| <input checked="" type="checkbox"/> | <input type="checkbox"/> | <input type="checkbox"/> | Windshield Washer Spray / Wiper Operation / Wiper Blades / Including Rear (if applicable) |
| <input checked="" type="checkbox"/> | <input type="checkbox"/> | <input type="checkbox"/> | Windshield / Window Condition |
| <input checked="" type="checkbox"/> | <input type="checkbox"/> | <input type="checkbox"/> | Upholstery / Carpet / Floor Mats / Mirrors / Trim |
| <input checked="" type="checkbox"/> | <input type="checkbox"/> | <input type="checkbox"/> | Emergency Brake Adjustment |
| <input checked="" type="checkbox"/> | <input type="checkbox"/> | <input type="checkbox"/> | Horn Operation |
| <input checked="" type="checkbox"/> | <input type="checkbox"/> | <input type="checkbox"/> | Fuel Tank Cap Gasket |
| <input type="checkbox"/> | <input type="checkbox"/> | <input type="checkbox"/> | Clutch Operation (if equipped) |
| <input type="checkbox"/> | <input type="checkbox"/> | <input type="checkbox"/> | Cabin/HEPA Filter (if equipped) |

Under Hood

- | | | | |
|-------------------------------------|--------------------------|--------------------------|--|
| <input type="checkbox"/> | <input type="checkbox"/> | <input type="checkbox"/> | Fluids: Oil / Coolant / Power Steering / Brake Fluid / Washer |
| <input checked="" type="checkbox"/> | <input type="checkbox"/> | <input type="checkbox"/> | Engine Air Filter |
| <input checked="" type="checkbox"/> | <input type="checkbox"/> | <input type="checkbox"/> | Belts / Tensioners (condition and adjustment) |
| <input checked="" type="checkbox"/> | <input type="checkbox"/> | <input type="checkbox"/> | Cooling System Hoses / Heater Hoses / Air Conditioning Hoses and Connections |
| <input checked="" type="checkbox"/> | <input type="checkbox"/> | <input type="checkbox"/> | Radiator Core / Air Conditioning Condenser (if equipped) |

Battery Performance

- | | | | |
|-------------------------------------|--------------------------|--------------------------|--|
| <input checked="" type="checkbox"/> | <input type="checkbox"/> | <input type="checkbox"/> | Battery Terminals / Cables / Mountings |
| <input checked="" type="checkbox"/> | <input type="checkbox"/> | <input type="checkbox"/> | Check Condition of Battery (Storage Capacity Test if Applicable) |

Under Vehicle

- | | | | |
|-------------------------------------|--------------------------|--------------------------|--|
| <input checked="" type="checkbox"/> | <input type="checkbox"/> | <input type="checkbox"/> | Shock Absorbers / Suspension |
| <input checked="" type="checkbox"/> | <input type="checkbox"/> | <input type="checkbox"/> | Steering Gear Box / Linkage and Boots / Ball Joints / Dust Covers |
| <input checked="" type="checkbox"/> | <input type="checkbox"/> | <input type="checkbox"/> | Muffler / Exhaust Pipes / Mountings |
| <input checked="" type="checkbox"/> | <input type="checkbox"/> | <input type="checkbox"/> | Engine Oil and/or Fluid Leaks |
| <input checked="" type="checkbox"/> | <input type="checkbox"/> | <input type="checkbox"/> | Drive Shaft Boots / Constant Velocity Boots / U-joints / Transmission Linkage (if equipped) |
| <input checked="" type="checkbox"/> | <input type="checkbox"/> | <input type="checkbox"/> | Transmission / Differential / Transfer Case (Check Fluid Level, Fluid Condition and Fluid Leaks) |
| <input checked="" type="checkbox"/> | <input type="checkbox"/> | <input type="checkbox"/> | Fuel Lines and Connections / Fuel Tank Band / Fuel Tank Vapor Vent System Hoses |
| <input checked="" type="checkbox"/> | <input type="checkbox"/> | <input type="checkbox"/> | Inspect Nuts and Bolts on Body Chassis |

Tread Depth (measured in 1/32")

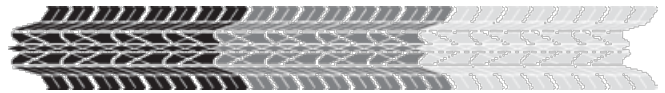

- | | | | |
|-------------------------------------|--------------------------|--------------------------|-------------|
| <input type="checkbox"/> | <input type="checkbox"/> | <input type="checkbox"/> | LF <u>5</u> |
| <input type="checkbox"/> | <input type="checkbox"/> | <input type="checkbox"/> | RF <u>5</u> |
| <input checked="" type="checkbox"/> | <input type="checkbox"/> | <input type="checkbox"/> | LR <u>8</u> |
| <input checked="" type="checkbox"/> | <input type="checkbox"/> | <input type="checkbox"/> | RR <u>8</u> |

Abnormal Wear Pattern of Tires

- | | | | |
|-------------------------------------|--------------------------|--------------------------|----------------------------------|
| <input checked="" type="checkbox"/> | <input type="checkbox"/> | <input type="checkbox"/> | LF |
| <input checked="" type="checkbox"/> | <input type="checkbox"/> | <input type="checkbox"/> | RF |
| <input checked="" type="checkbox"/> | <input type="checkbox"/> | <input type="checkbox"/> | LR |
| <input checked="" type="checkbox"/> | <input type="checkbox"/> | <input type="checkbox"/> | RR |
| <input checked="" type="checkbox"/> | <input type="checkbox"/> | <input type="checkbox"/> | Recommend Alignment? <u>Pass</u> |

Check Brake Linings (measured in millimeters)

- | | | | |
|-------------------------------------|--------------------------|--------------------------|-------------|
| <input checked="" type="checkbox"/> | <input type="checkbox"/> | <input type="checkbox"/> | LF <u>2</u> |
| <input checked="" type="checkbox"/> | <input type="checkbox"/> | <input type="checkbox"/> | RF <u>2</u> |
| <input checked="" type="checkbox"/> | <input type="checkbox"/> | <input type="checkbox"/> | LR <u>8</u> |
| <input checked="" type="checkbox"/> | <input type="checkbox"/> | <input type="checkbox"/> | RR <u>8</u> |

State Inspection

- | | | | |
|--------------------------|--------------------------|--------------------------|--------------------------|
| <input type="checkbox"/> | <input type="checkbox"/> | <input type="checkbox"/> | State Inspection Sticker |
|--------------------------|--------------------------|--------------------------|--------------------------|

Additional Service Recommendations

In the process of inspecting your vehicle for safety and reliability, your technician **Nicholas G** made the following observations and recommends that you do the necessary repairs to resolve these issues.

Red: requires immediate attention.

Yellow: in need of attention soon.

[Other]: lof

Item Description

Speak with your service advisor for more information on this recommended service.

Reason



[Other]: 2 front tires

Item Description

Speak with your service advisor for more information on this recommended service.

Reason



Repair Estimate

Service Advisor
Jonathan Garcia (860)
jonathang@veramotors.com

PREPARED FOR
POLICE POLICE
(954) 436-3036

Date 12/06/2019 06:23 PM
2012 FORD TAURUS
VIN 1FAHP2DW9CG105159
Mileage 64,370
RO# 6017772

Service Name	Price
[Primary]: OTHER - OTHER DIAGNOSIS/REPAIR	\$0.00
[Primary]: MPVI - PERFORM MPVI, MULTI POINT VEHICLE INSPECTION (I)	\$0.00
[Other]: lof	\$68.00
[Other]: 2 front tires	\$170.00
Printed on December 06, 2019	
Quote expires on January 05, 2020	

Subtotal	\$238.00
Shop Charges	\$30.00
Tax	\$16.66
Total	\$284.66



Vera Cadillac Buick GMC
300 South University Drive
Pembroke Pines, FL 33025

954-436-3036