COMPOSITE EXHIBIT "B"

BROWARD COUNTY: Roadway, Drainage, Traffic Misc. Construction

Dykes Road From NW 12th Street to NW 15th Street

WAP

	BROWARD CO. PAY ITEM #	QUANTITY	UNIT	UNIT PRICE	DESCRIPTION	TOTAL
	PNC2119323B1-01-03	100	DAY	$ 0.40	Roadway: Work Zone Sign	$ 40.00
	PNC2119323B1-01-11	500	DAY	$ 0.30	Roadway: Channelizing Device - Types I, II, DI, VP, Drum, or LCD	$ 150.00
	PNC2119323B1-01-14	10	DAY	$ 11.00	Roadway: Arrow Board/Advance Warning Arrow Panel	$ 110.00
	PNC2119323B1-01-22	14	EA	$ 120.00	Roadway: Inlet Protection System	$ 1,680.00
	PNC2119323B1-01-40	18,565	SY	$ 3.00	Roadway: Milling Existing Asphalt Pavement, One Inch Average Depth	$ 55,695.00
	PNC2119323B1-01-43	980	TN	$ 135.00	Roadway: Superpave Asphaltic Concrete, Traffic C	$ 132,300.00
	PNC2119323B1-01-92	2	EA	$ 670.00	Roadway: Manhole, Adjust	$ 1,340.00
	PNC2119323B1-01-93	2	EA	$ 400.00	Roadway: Adjust Valve Box	$ 800.00
706-3	PNC2119323B1-03-43	323	EA	$ 6.00	Signing and Pavement Markings: Retro-Reflective Pavement Markers	$ 1,938.00
710-11-101	PNC2119323B1-03-44	1.150	MILE	$ 3,500.00	Signing and Pavement Markings: Painted Pavement Markings, Standard, White, Solid, 6 Inch	$ 4,025.00
710-11-123	PNC2119323B1-03-45	546.000	LF	$ 4.00	Signing and Pavement Markings: Painted Pavement Markings, Standard, White, Solid, 12 Inch	$ 2,184.00
710-11-125	PNC2119323B1-03-47	50.000	LF	$ 6.90	Signing and Pavement Markings: Painted Pavement Markings, Standard, White, Solid, 24 Inch	$ 345.00
710-11-131	PNC2119323B1-03-48	1.000	MILE	$ 4,500.00	Signing and Pavement Markings: Painted Pavement Markings, Standard, White, Skip, 10 30 Or 3 9 Skip, 6 Inch Wide	$ 4,500.00
710-11-141	PNC2119323B1-03-49	0.200	MILE	$ 5,000.00	Signing and Pavement Markings: Painted Pavement Markings, Standard, White, 2-4 or 6-10 Dotted, 6 Inch	$ 1,000.00
710-11-170	PNC2119323B1-03-51	16.000	EA	$ 90.00	Signing and Pavement Markings: Painted Pavement Markings, Standard, White, Arrows	$ 1,440.00
710-11-201	PNC2119323B1-03-54	1.000	MILE	$ 5,000.00	Signing and Pavement Markings: Painted Pavement Markings, Standard, Yellow, Solid, 6 Inch	$ 5,000.00
710-11-241	PNC2119323B1-03-57	0.150	MILE	$ 5,000.00	Signing and Pavement Markings: Painted Pavement Markings, Standard, Yellow, 2-4 or 6-10 Dotted, 6 Inch	$ 750.00
710-11-290	PNC2119323B1-03-58	100.000	SF	$ 4.50	Signing and Pavement Markings: Painted Pavement Markings, Standard, Yellow, Island Nose	$ 450.00
711-11-123	PNC2119323B1-03-59	546.000	LF	$ 1.60	Signing and Pavement Markings: Thermoplastic Pavement Markings, Standard, White, Solid, 12 Inch	$ 873.60
711-11-125	PNC2119323B1-03-61	50.000	LF	$ 4.50	Signing and Pavement Markings: Thermoplastic Pavement Markings, Standard, White, Solid, 24 Inch	$ 225.00
711-11-141	PNC2119323B1-03-62	1.000	MILE	$ 6,000.00	Signing and Pavement Markings: Thermoplastic Pavement Markings, Standard, White, 2-4 or 6-10 Dotted, 6 Inch	$ 6,000.00
711-11-170	PNC2119323B1-03-64	16.000	EA	$ 110.00	Signing and Pavement Markings: Thermoplastic Pavement Markings, Standard, White, Arrow	$ 1,760.00
711-11-241	PNC2119323B1-03-67	0.076	MILE	$ 6,000.00	Signing and Pavement Markings: Thermoplastic Pavement Markings, Standard, Yellow, 2-4 or 6-10 Dotted, 6 Inch	$ 456.00
711-16-101	PNC2119323B1-03-70	1.000	MILE	$ 6,000.00	Signing and Pavement Markings: Thermoplastic Pavement Markings, Standard, Other Surfaces, White, Solid, 6 Inch	$ 6,000.00
711-16-131	PNC2119323B1-03-72	1.000	MILE	$ 6,000.00	Signing and Pavement Markings: Thermoplastic Pavement Markings, White, Skip, 6 Inch, 10-30 or 3-9 Lane Drop	$ 6,000.00
711-16-201	PNC2119323B1-03-73	0.780	MILE	$ 6,000.00	Signing and Pavement Markings: Thermoplastic Pavement Markings, Standard, Other Surfaces, Yellow, Solid, 6 Inch	$ 4,680.00
					TOTAL =	239,741.60

BROWARD COUNTY: Roadway, Drainage, Traffic Misc. Construction

NW 97TH AVE Taft Street to NW 24 Street

WAP

	BROWARD CO. PAY ITEM #	QUANTITY	UNIT	UNIT PRICE	DESCRIPTION	TOTAL
	PNC2119323B1-01-03	100.000	DAY	$ 0.40	Roadway: Work Zone Sign	$ 40.00
	PNC2119323B1-01-11	500.000	DAY	$ 0.30	Roadway: Channelizing Device - Types I, II, DI, VP, Drum, or LCD	$ 150.00
	PNC2119323B1-01-14	8.000	DAY	$ 11.00	Roadway: Arrow Board/Advance Warning Arrow Panel	$ 88.00
	PNC2119323B1-01-17	44.000	DAY	$ 19.00	Roadway: Temporary Portable Changeable Message Sign	$ 836.00
	PNC2119323B1-01-22	12.000	EA	$ 120.00	Roadway: Inlet Protection System	$ 1,440.00
	PNC2119323B1-01-40	19,190.000	SY	$ 3.00	Roadway: Milling Existing Asphalt Pavement, One Inch Average Depth	$ 57,570.00
	PNC2119323B1-01-43	970.000	TN	$ 135.00	Roadway: Superpave Asphaltic Concrete, Traffic C	$ 130,950.00
	PNC2119323B1-01-92	4.000	EA	$ 670.00	Roadway: Manhole, Adjust	$ 2,680.00
	PNC2119323B1-01-93	3.000	EA	$ 400.00	Roadway: Adjust Valve Box	$ 1,200.00
102-78	PNC2119323B1-01-15	173.000	EA	$ 5.00	Roadway: Temporary Retroflective Pavement Marker	$ 865.00
704-3	PNC2119323B1-03-43	243.000	EA	$ 6.00	Signing and Pavement Markings: Retro-Reflective Pavement Markers	$ 1,458.00
710-11-101	PNC2119323B1-03-44	0.300	MILE	$ 3,500.00	Signing and Pavement Markings: Painted Pavement Markings, Standard, White, Solid, 6 Inch	$ 1,050.00
710-11-125	PNC2119323B1-03-47	192.000	LF	$ 6.90	Signing and Pavement Markings: Painted Pavement Markings, Standard, White, Solid, 24 Inch	$ 1,324.80
	PNC2119323B1-03-48	0.460	MILE	$ 4,500.00	6 " Skip White 10-30	$ 2,070.00
710-11-141	PNC2119323B1-03-49	0.093	MILE	$ 5,000.00	Signing and Pavement Markings: Painted Pavement Markings, Standard, White, 2-4 or 6-10 Dotted, 6 Inch	$ 465.00
710-11-170	PNC2119323B1-03-51	8.000	EA	$ 90.00	Signing and Pavement Markings: Painted Pavement Markings, Standard, White, Arrows	$ 720.00
710-11-201	PNC2119323B1-03-54	0.330	MILE	$ 5,000.00	Signing and Pavement Markings: Painted Pavement Markings, Standard, Yellow, Solid, 6 Inch	$ 1,650.00
710-11-290	PNC2119323B1-03-58	60.000	SF	$ 4.50	Signing and Pavement Markings: Painted Pavement Markings, Standard, Yellow, Island Nose	$ 270.00
711-11-125	PNC2119323B1-03-61	192.000	LF	$ 4.50	Signing and Pavement Markings: Thermoplastic Pavement Markings, Standard, White, Solid, 24 Inch	$ 864.00
711-11-141	PNC2119323B1-03-62	0.460	MILE	$ 6,000.00	Signing and Pavement Markings: Thermoplastic Pavement Markings, Standard, White, 2-4 or 6-10 Dotted, 6 Inch	$ 2,760.00
711-11-170	PNC2119323B1-03-64	8.000	EA	$ 110.00	Signing and Pavement Markings: Thermoplastic Pavement Markings, Standard, White, Arrow	$ 880.00
711-16-101	PNC2119323B1-03-70	0.300	MILE	$ 6,000.00	Signing and Pavement Markings: Thermoplastic Pavement Markings, Standard, Other Surfaces, White, Solid, 6 Inch	$ 1,800.00
711-16-201	PNC2119323B1-03-73	0.330	MILE	$ 6,000.00	Signing and Pavement Markings: Thermoplastic Pavement Markings, Standard, Other Surfaces, Yellow, Solid, 6 Inch	$ 1,980.00
					TOTAL =	213,110.80

Westview Neighborhood

WAP

BROWARD C.O. PAY ITEM #		QUANTITY	UNIT	UNIT PRICE	DESCRIPTION	TOTAL
	PNC2119323B1-01-03	120.000	DAY	$ 0.40	Roadway: Work Zone Sign	$ 48.00
	PNC2119323B1-01-11	2,000.000	DAY	$ 0.30	Roadway: Channelizing Device - Types I, II, DI, VP, Drum, or LCD	$ 600.00
	PNC2119323B1-01-14	20.000	DAY	$ 11.00	Roadway: Arrow Board/Advance Warning Arrow Panel	$ 220.00
	PNC2119323B1-01-17	52.000	DAY	$ 19.00	Roadway: Temporary Portable Changeable Message Sign	$ 988.00
	PNC2119323B1-01-22	20.000	EA	$ 120.00	Roadway: Inlet Protection System	$ 2,400.00
	PNC2119323B1-01-40	73,258.000	SY	$ 3.00	Roadway: Milling Existing Asphalt Pavement, One Inch Average Depth	$ 219,774.00
	PNC2119323B1-01-43	3,720.000	TN	$ 135.00	Roadway: Superpave Asphaltic Concrete, Traffic C	$ 502,200.00
	PNC2119323B1-01-92	56.000	EA	$ 670.00	Roadway: Manhole, Adjust	$ 37,520.00
	PNC2119323B1-01-93	46.000	EA	$ 400.00	Roadway: Adjust Valve Box	$ 18,400.00
102-78	PNC2119323B1-01-15	509.000	EA	$ 5.00	Roadway: Temporary Retroflective Pavement Marker	$ 2,545.00
706-3	PNC2119323B1-03-43	165.000	EA	$ 6.00	Signing and Pavement Markings: Retro-Reflective Pavement Markers	$ 990.00
710-11-101	PNC2119323B1-03-44	0.330	MILE	$ 3,500.00	Signing and Pavement Markings: Painted Pavement Markings, Standard, White, Solid, 6 Inch	$ 1,155.00
710-11-123	PNC2119323B1-03-45	126.000	LF	$ 4.00	Signing and Pavement Markings: Painted Pavement Markings, Standard, White, Solid, 12 Inch	$ 504.00
	PNC2119323B1-03-46	150.000	LF	$ 6.00	Signing and Pavement Markings: Painted Pavement Markings, Standard, White, Solid, 18 Inch	$ 900.00
710-11-125	PNC2119323B1-03-47	912.000	LF	$ 6.90	Signing and Pavement Markings: Painted Pavement Markings, Standard, White, Solid, 24 Inch	$ 6,292.80
710-11-141	PNC2119323B1-03-49	0.164	MILE	$ 5,000.00	Signing and Pavement Markings: Painted Pavement Markings, Standard, White, 2-4 or 6-10 Dotted, 6 Inch	$ 820.00
710-11-170	PNC2119323B1-03-51	13.000	EA	$ 90.00	Signing and Pavement Markings: Painted Pavement Markings, Standard, White, Arrows	$ 1,170.00
710-11-201	PNC2119323B1-03-54	1.930	MILE	$ 5,000.00	Signing and Pavement Markings: Painted Pavement Markings, Standard, Yellow, Solid, 6 Inch	$ 9,650.00
711-11-123	PNC2119323B1-03-59	126.000	LF	$ 1.60	Signing and Pavement Markings: Thermoplastic Pavement Markings, Standard, White, Solid, 12 Inch	$ 201.60
	PNC2119323B1-03-60	150.000	LF	$ 2.50	Signing and Pavement Markings: Thermoplastic Pavement Markings, Standard, White, Solid, 18 Inch	$ 375.00
711-11-125	PNC2119323B1-03-61	912.000	LF	$ 4.50	Signing and Pavement Markings: Thermoplastic Pavement Markings, Standard, White, Solid, 24 Inch	$ 4,104.00
711-11-141	PNC2119323B1-03-62	0.164	MILE	$ 6,000.00	Signing and Pavement Markings: Thermoplastic Pavement Markings, Standard, White, 2-4 or 6-10 Dotted, 6 Inch	$ 984.00
711-11-170	PNC2119323B1-03-64	13.000	EA	$ 110.00	Signing and Pavement Markings: Thermoplastic Pavement Markings, Standard, White, Arrow	$ 1,430.00
711-16-101	PNC2119323B1-03-70	0.110	MILE	$ 6,000.00	Signing and Pavement Markings: Thermoplastic Pavement Markings, Standard, Other Surfaces, White, Solid, 6 Inch	$ 660.00
711-16-201	PNC2119323B1-03-73	1.930	MILE	$ 6,000.00	Signing and Pavement Markings: Thermoplastic Pavement Markings, Standard, Other Surfaces, Yellow, Solid, 6 Inch	$ 11,580.00
					TOTAL =	**825,511.40**

h Place from NW 107 Avenue to East of NW 104 Avenue

WAP

NW 17 Pace ,NW 104 Ave, NW 104 Terrace and NW 105 Ave

	BROWARD CO. PAY ITEM #	QUANTITY	UNIT	UNIT PRICE	DESCRIPTION	TOTAL
	PNC2119323B 1-01-03	100.000	DAY	$ 0.40	Roadway: Work Zone Sign	$ 40.00
	PNC2119323B 1-01-11	400.000	DAY	$ 0.30	Roadway: Channelizing Device - Types I, II, DI, VP, Drum, or LCD	$ 120.00
	PNC2119323B 1-01-14	8.000	DAY	$ 11.00	Roadway: Arrow Board/Advance Warning Arrow Panel	$ 88.00
	PNC2119323B 1-01-17	32.000	DAY	$ 19.00	Roadway: Temporary Portable Changeable Message Sign	$ 608.00
	PNC2119323B 1-01-22	10.000	EA	$ 120.00	Roadway: Inlet Protection System	$ 1,200.00
	PNC2119323B 1-01-40	10,345.000	SY	$ 3.00	Roadway: Milling Existing Asphalt Pavement, One Inch Average Depth	$ 31,035.00
	PNC2119323B 1-01-43	530.000	TN	$ 135.00	Roadway: Superpave Asphaltic Concrete, Traffic C	$ 71,550.00
	PNC2119323B 1-01-92	10.000	EA	$ 670.00	Roadway: Manhole, Adjust	$ 6,700.00
	PNC2119323B 1-01-93	3.000	EA	$ 400.00	Roadway: Adjust Valve Box	$ 1,200.00
102-78	PNC2119323B 1-01-15	54.000	EA	$ 5.00	Roadway: Temporary Retroflective Pavement Marker	$ 270.00
706-3	PNC2119323B 1-03-43	58.000	EA	$ 6.00	Signing and Pavement Markings: Retro-Reflective Pavement Markers	$ 348.00
710-11-125	PNC2119323B 1-03-51	1.000	EA	$ 90.00	Signing and Pavement Markings: Painted Pavement Markings Arrow	$ 90.00
	PNC2119323B 1-03-47	151.000	LF	$ 6.90	Signing and Pavement Markings: Painted Pavement Markings, Standard, White, Solid, 24 Inch	$ 1,041.90
710-11-201	PNC2119323B 1-03-54	0.230	MILE	$ 5,000.00	Signing and Pavement Markings: Painted Pavement Markings, Standard, Yellow, Solid, 6 Inch	$ 1,150.00
710-11-241	PNC2119323B 1-03-57	0.050	MILE	$ 5,000.00	Signing and Pavement Markings: Painted Pavement Markings, Standard, Yellow, 2-4 or 6-10 Dotted, 6 Inch	$ 250.00
711-11-125	PNC2119323B 1-03-61	151.000	LF	$ 4.50	Signing and Pavement Markings: Thermoplastic Pavement Markings, Standard, White, Solid, 24 Inch	$ 679.50
711-11-241	PNC2119323B 1-03-67	0.050	MILE	$ 6,000.00	Signing and Pavement Markings: Thermoplastic Pavement Markings, Standard, Yellow, 2-4 or 6-10 Dotted, 6 Inch	$ 300.00
711-16-201	PNC2119323B 1-03-69	1.000	EA	$ 135.00	Signing and Pavement Markings: Thermoplastic Pavement Marking Arrows	$ 135.00
	PNC2119323B 1-03-73	0.230	Mile	$ 6,000.00	Signing and Pavement Markings: Thermoplastic Pavement Marking Solid 6" Yellow	$ 1,380.00
					TOTAL =	118,185.40

CITY OF PEMBROKE PINES

CONTRACT PLANS

RESURFACING AND STRIPING PLANS

WESTVIEW NEIGHBORHOOD

INDEX OF CONTRACT PLANS

SHEET NO.	SHEET DESCRIPTION
S-1	KEY SHEET
S-2	PLAN LAYOUT
S-3 TO S-29	PLAN SHEETS
S-30	DETAILS

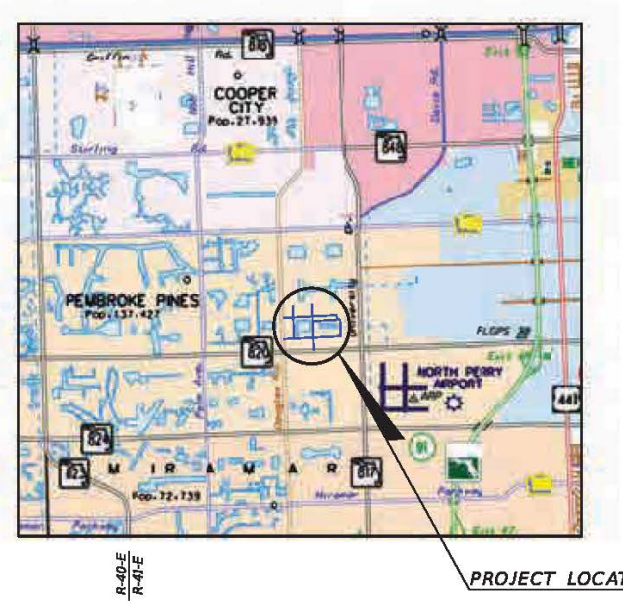

MAYOR FRANK C. ORTIS
VICE MAYOR IRIS A. SIPLE
COMMISSIONER JAY. D. SCHWARTZ
COMMISSIONER LARISSA CHANZES

CITY MANAGER CHARLES F. DODGE
CITY ATTORNEY SAM GOREN

Always call 811 two full business days before you dig

Sunshine811.com

KEY SHEET REVISIONS	
DATE	DESCRIPTION

CITY OF PEMBROKE PINES PROJECT MANAGER: Karl M. Kennedy, PE, CFM

SHEET NO. S-1

CITY OF PEMBROKE PINES

WESTVIEW NEIGHBORHOOD

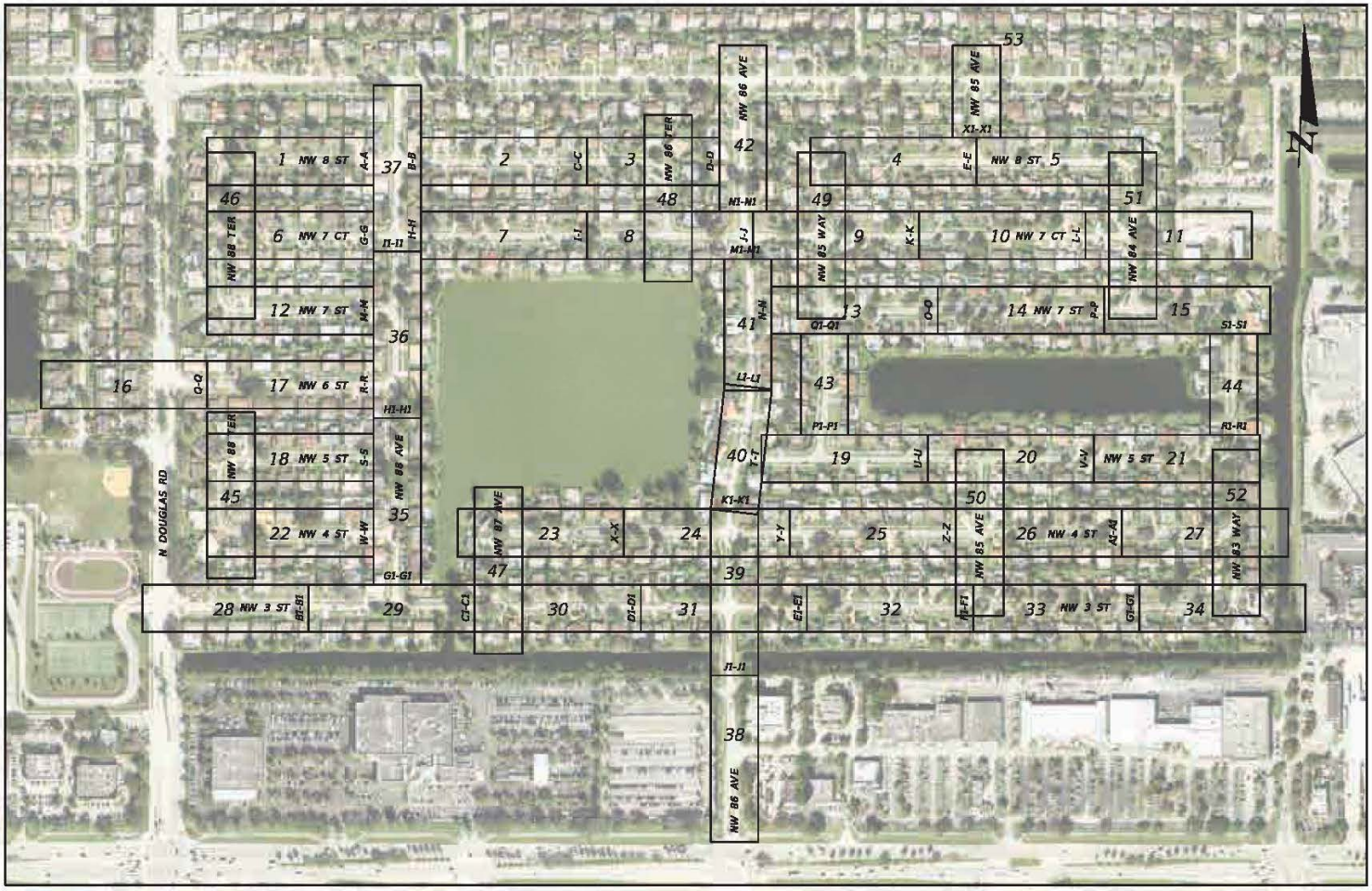

SHEET NO.
S-2

CITY OF PEMBROKE PINES

WESTVIEW NEIGHBORHOOD

LEGEND

RESURFACING

SHEET NO.

S-3

$USER$ $DATE$ $TIME$ $MODELNAME$ $FILE$

CITY OF PEMBROKE PINES

WESTVIEW NEIGHBORHOOD

LEGEND

RESURFACING

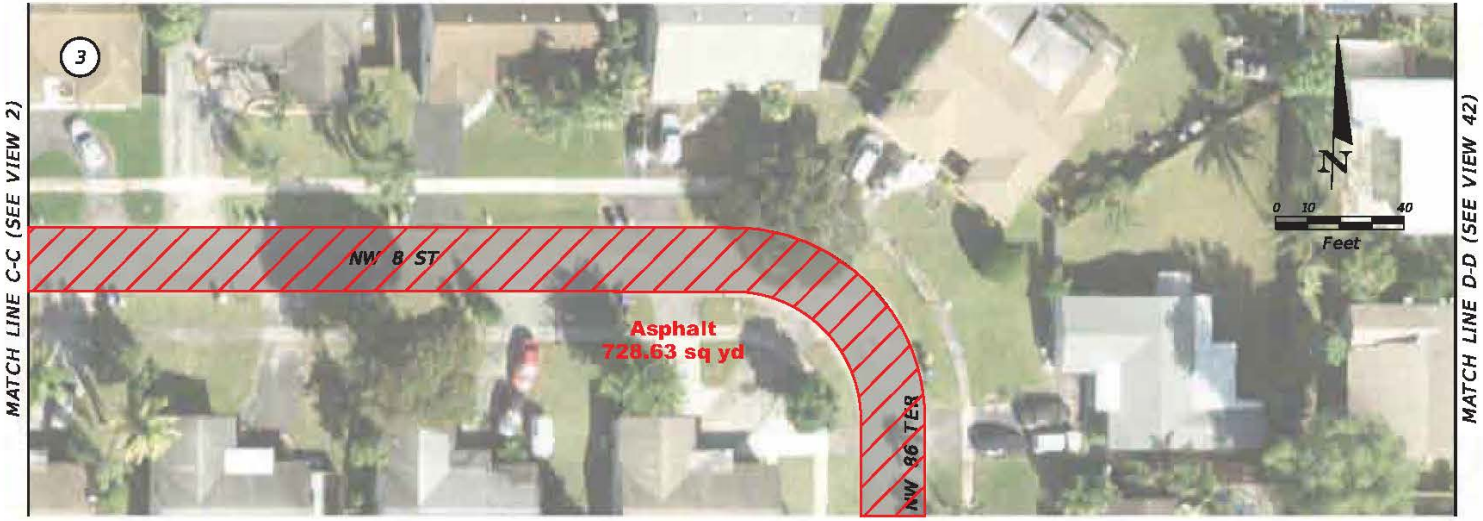

SHEET NO.

S-4

$USER$ $DATE$ $TIME$ $MODELNAME$ $FILE$

CITY OF PEMBROKE PINES

WESTVIEW NEIGHBORHOOD

LEGEND

RESURFACING

MATCH LINE X1-X1 (SEE VIEW 53)

MATCH LINE E-E (SEE VIEW 4)

MATCHLINE G-G (SEE VIEW 37)

SHEET NO.

S-5

$USER$ $DATE$ $TIME$ $MODELNAME$ $FILE$

CITY OF PEMBROKE PINES

WESTVIEW NEIGHBORHOOD

LEGEND

RESURFACING

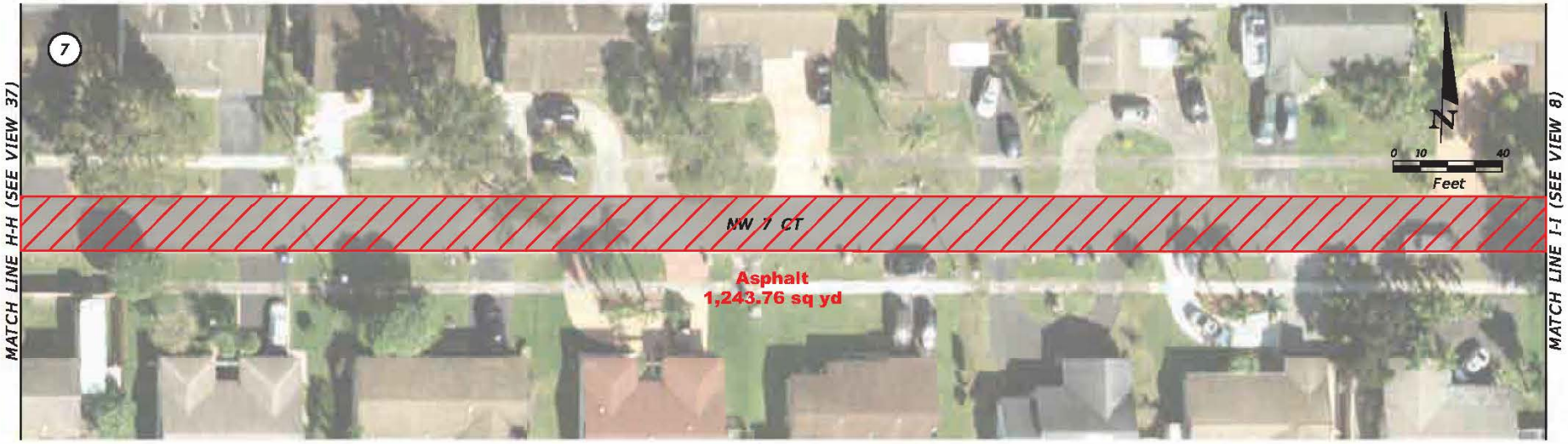

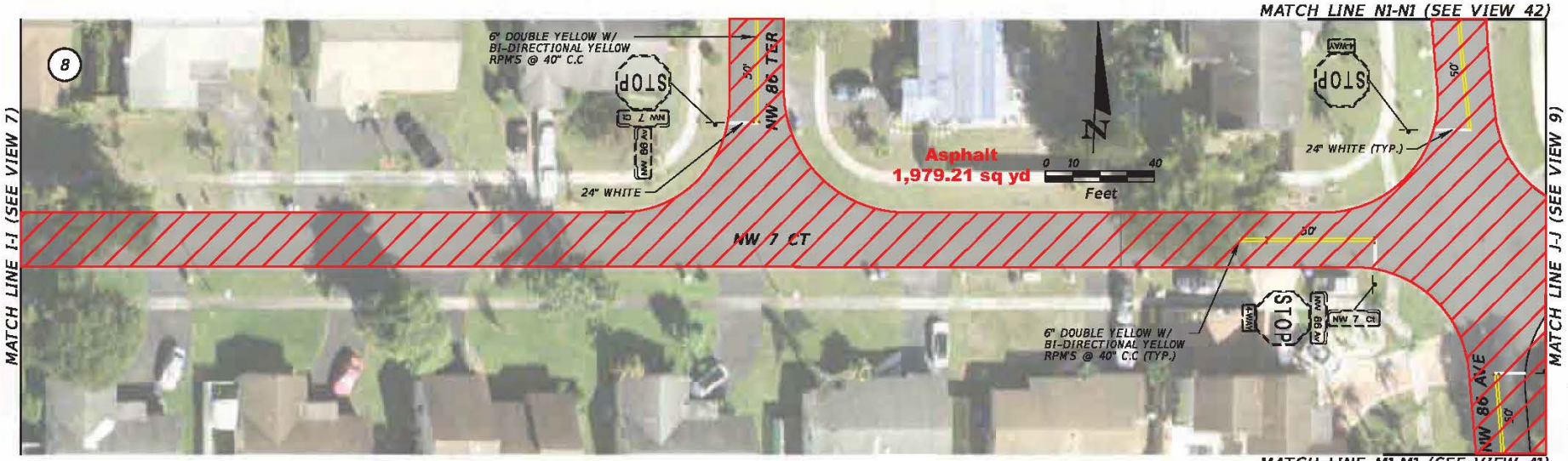

SHEET NO.

S-6

$USER$ $DATE$ $TIME$ $MODELNAME$ $FILE$

CITY OF PEMBROKE PINES

WESTVIEW NEIGHBORHOOD

LEGEND

RESURFACING

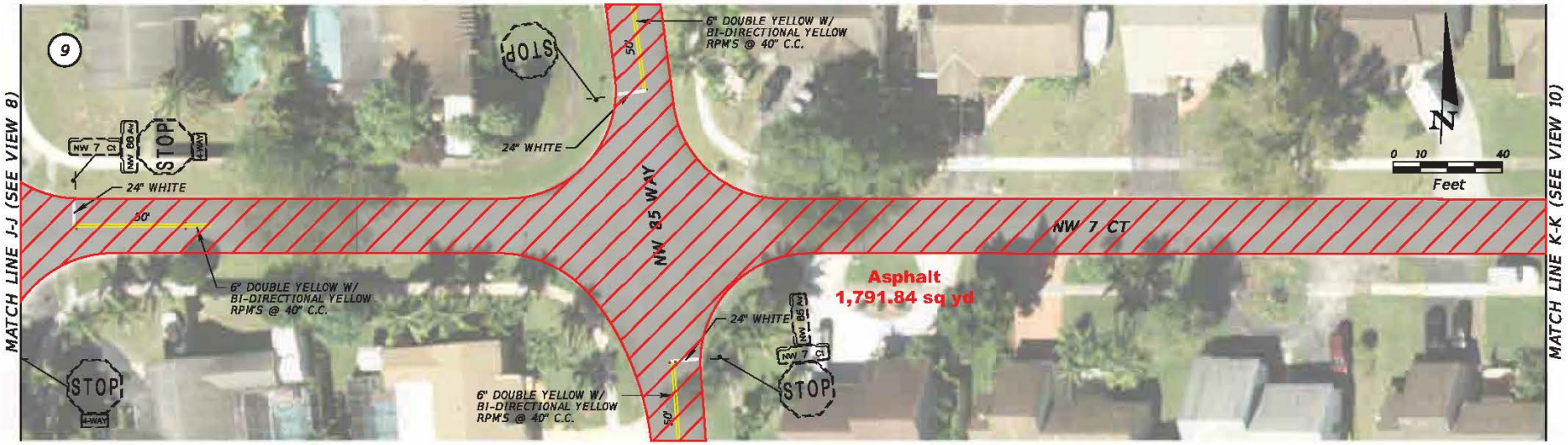

SHEET NO.

S-7

$USER$ $DATE$ $TIME$ $MODELNAME$ $FILE$

CITY OF PEMBROKE PINES

WESTVIEW NEIGHBORHOOD

LEGEND

RESURFACING

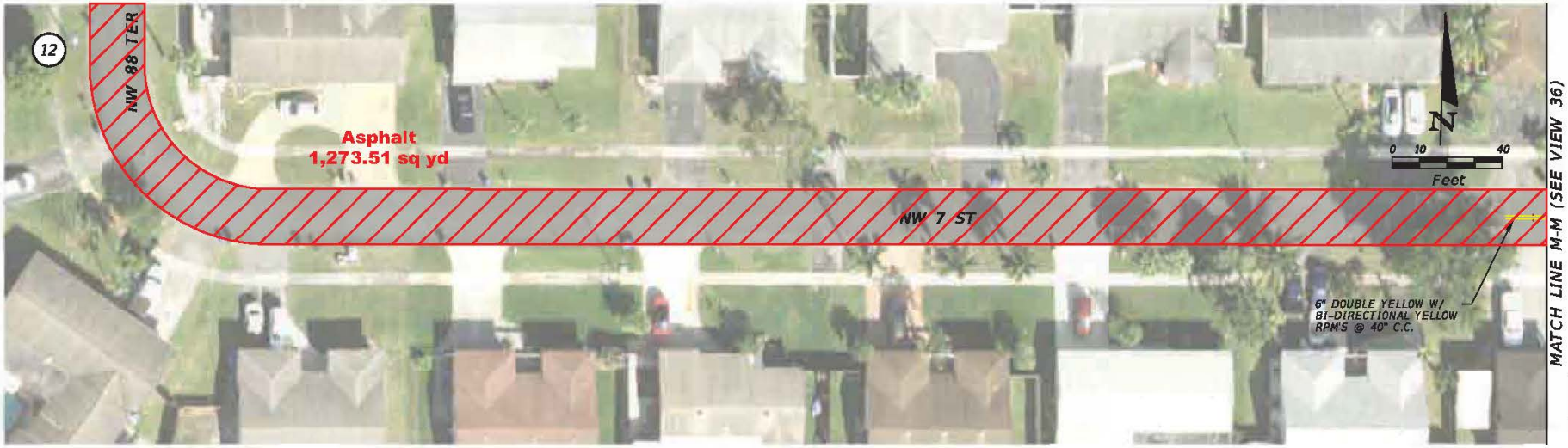

SHEET NO.

S-8

$USER$ $DATE$ $TIME$ $MODELNAME$ $FILE$

CITY OF PEMBROKE PINES

WESTVIEW NEIGHBORHOOD

LEGEND

RESURFACING

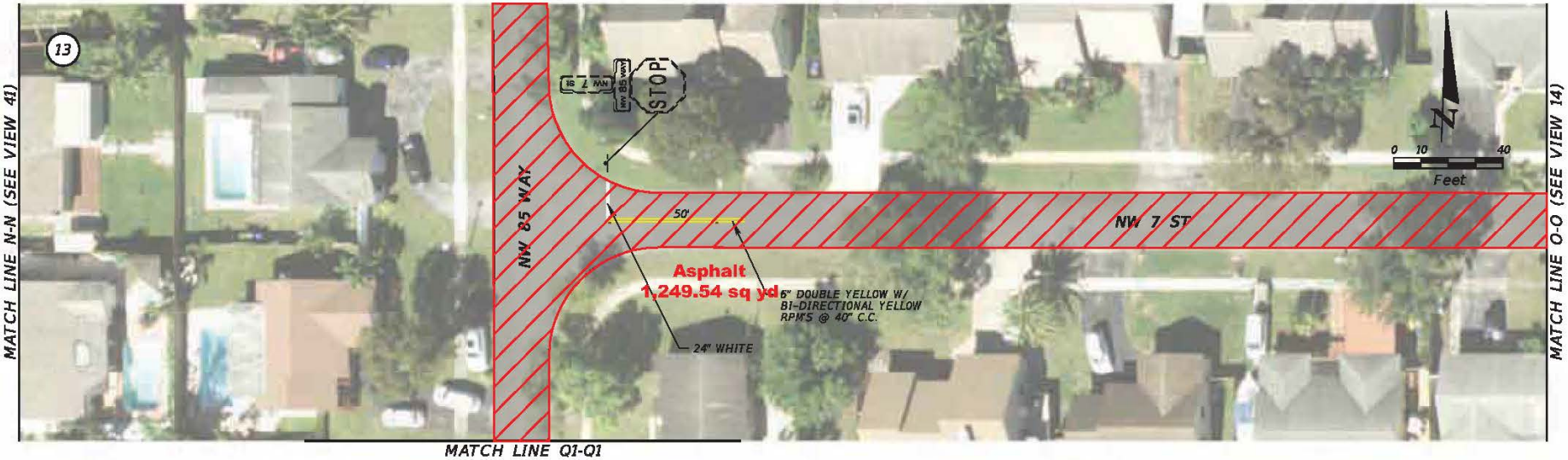

SHEET NO.

S-9

$USER$ $DATE$ $TIME$ $MODELNAME$ $FILE$

CITY OF PEMBROKE PINES

WESTVIEW NEIGHBORHOOD

LEGEND

RESURFACING

SHEET NO.

S-10

CITY OF PEMBROKE PINES

WESTVIEW NEIGHBORHOOD

LEGEND

RESURFACING

SHEET NO.

S-11

$USER$ $DATE$ $TIME$ $MODELNAME$ $FILE$

CITY OF PEMBROKE PINES

WESTVIEW NEIGHBORHOOD

LEGEND

RESURFACING

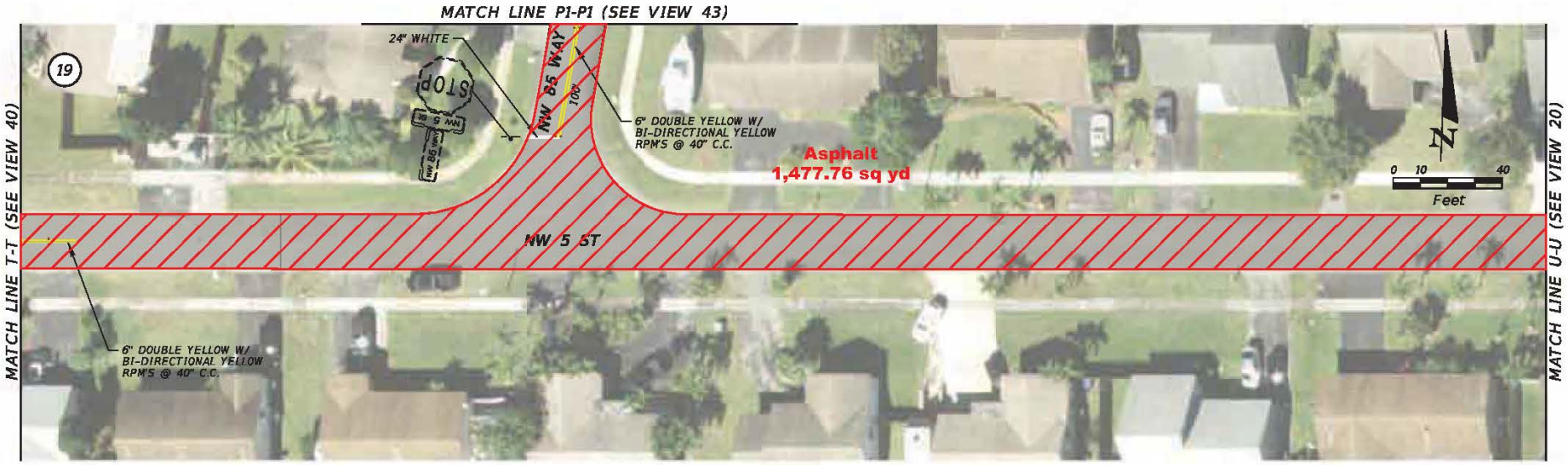

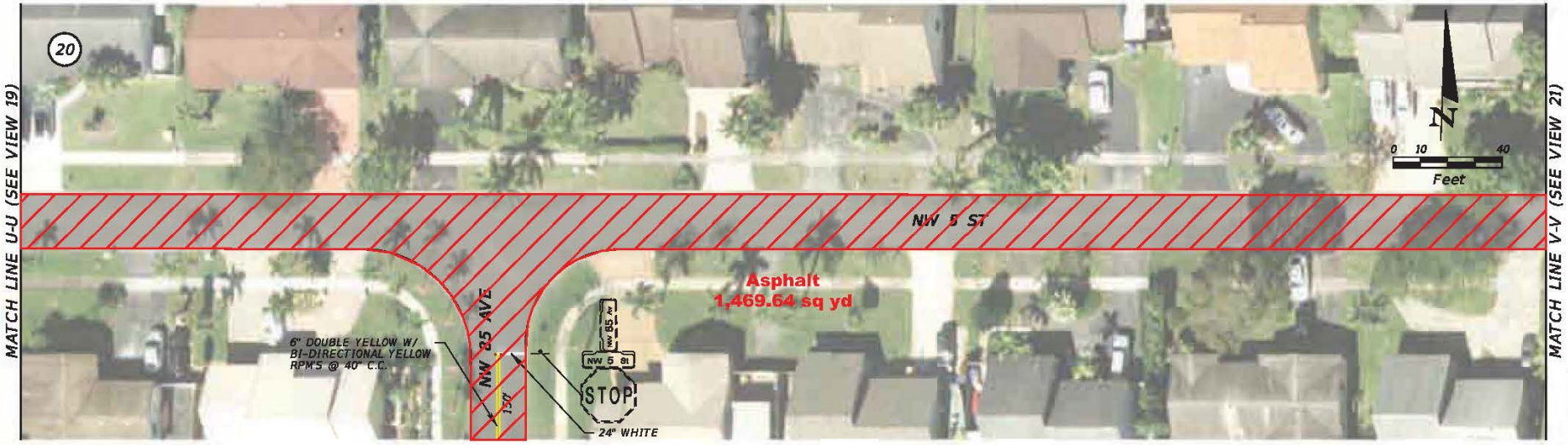

SHEET NO.

S-12

$USER$ $DATE$ $TIME$ $MODELNAME$ $FILE$

CITY OF PEMBROKE PINES

WESTVIEW NEIGHBORHOOD

LEGEND

RESURFACING

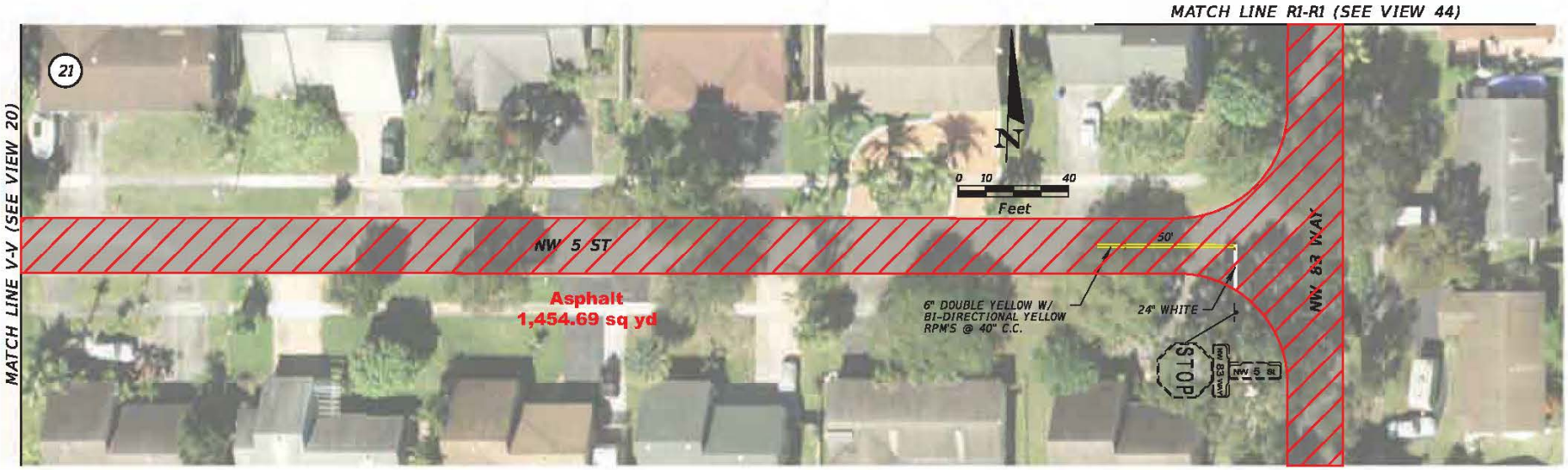

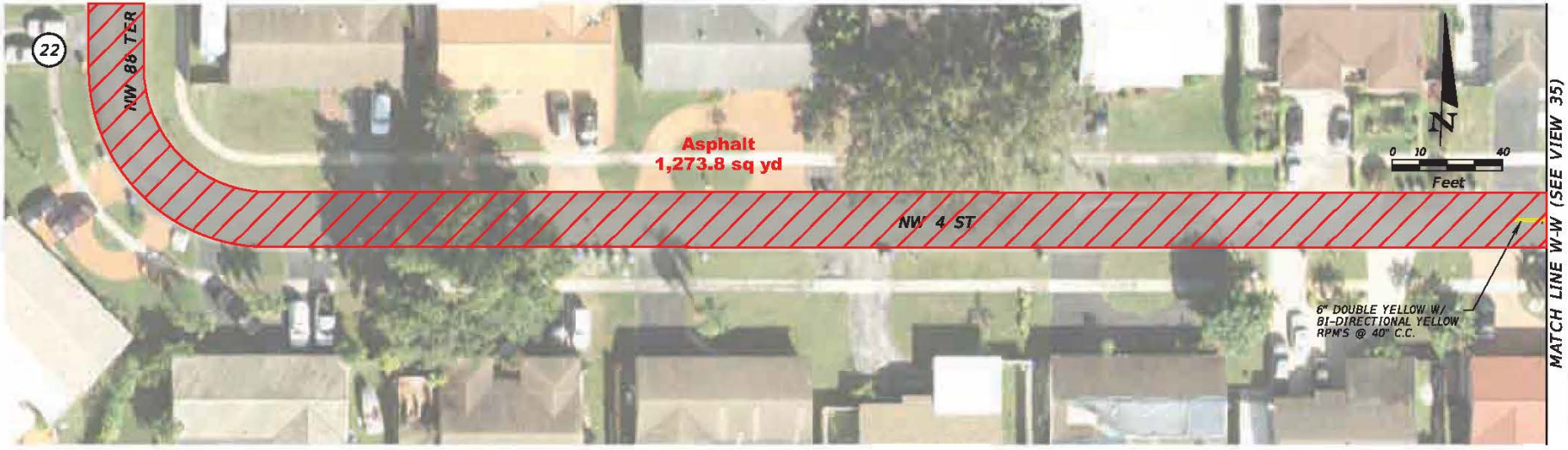

SHEET NO.

S-13

$USER$ $DATE$ $TIME$ $MODELNAME$ $FILE$

CITY OF PEMBROKE PINES

WESTVIEW NEIGHBORHOOD

LEGEND

RESURFACING

MATCH LINE K1-K1 (SEE VIEW 40)

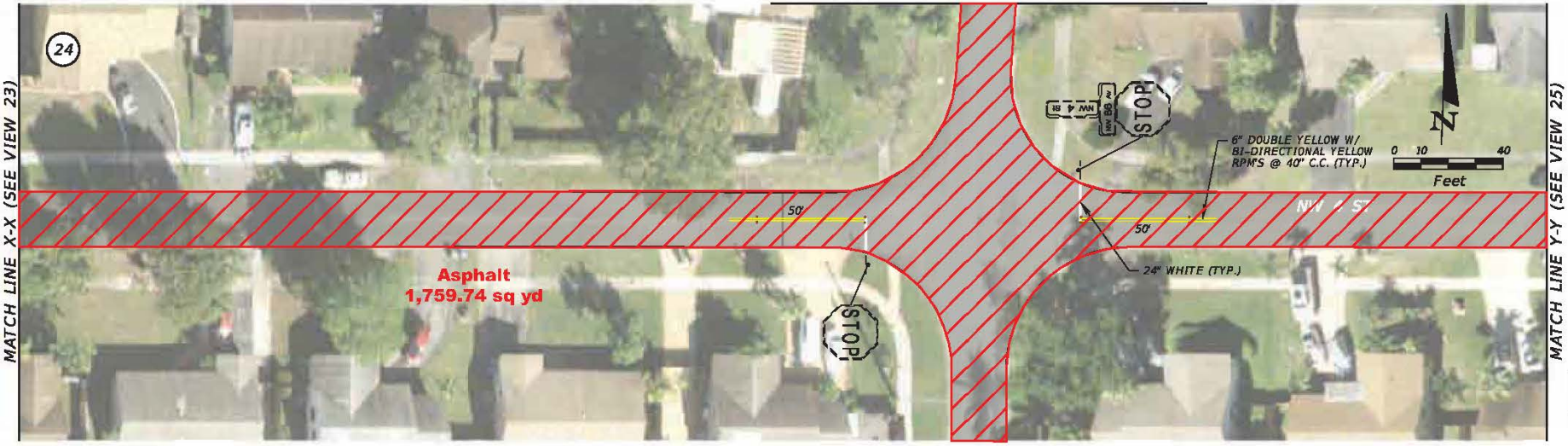

SHEET NO.

S-14

$USER$ $DATE$ $TIME$ $MODELNAME$ $FILE$

CITY OF PEMBROKE PINES

WESTVIEW NEIGHBORHOOD

LEGEND

RESURFACING

SHEET NO.

S-15

$USER$ $DATE$ $TIME$ $MODELNAME$ $FILE$

CITY OF PEMBROKE PINES

WESTVIEW NEIGHBORHOOD

LEGEND

RESURFACING

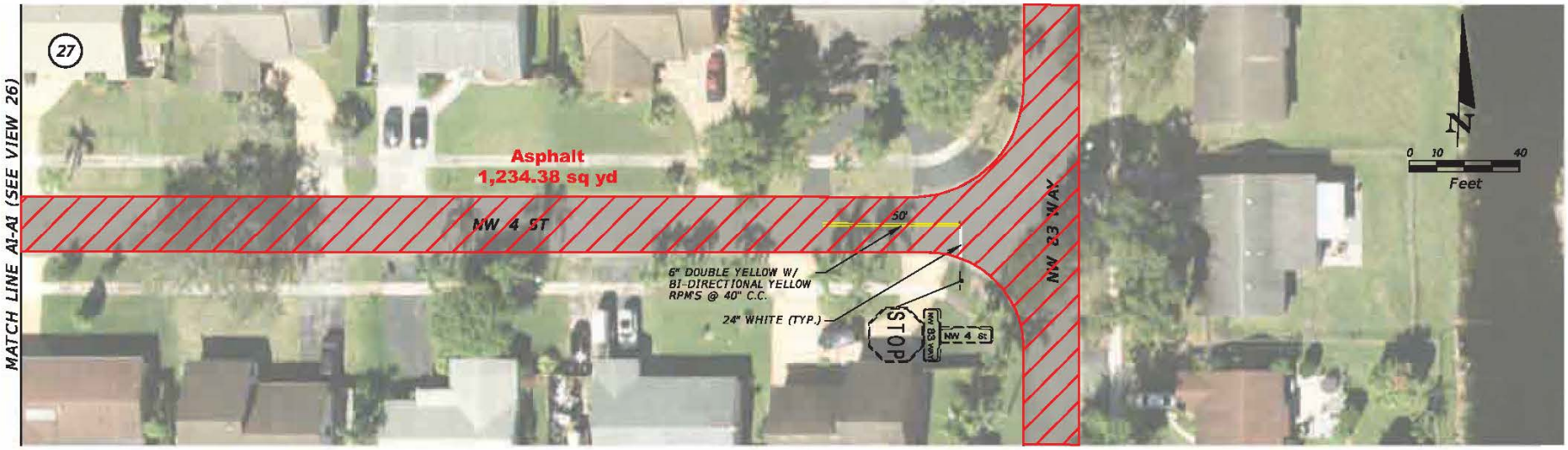

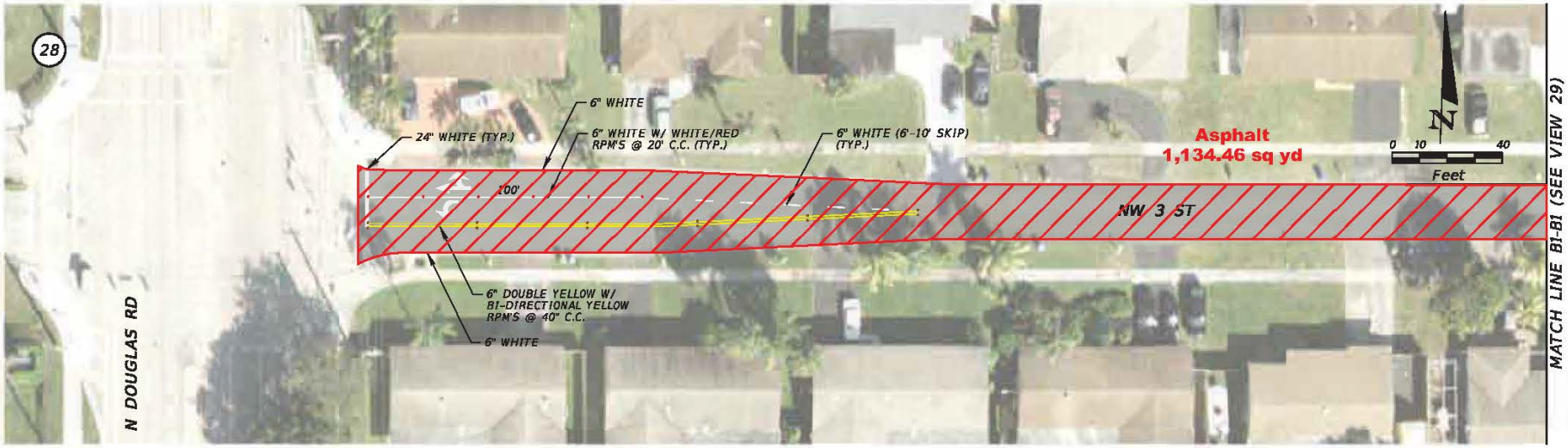

SHEET NO.

S-16

CITY OF PEMBROKE PINES

WESTVIEW NEIGHBORHOOD

LEGEND

RESURFACING

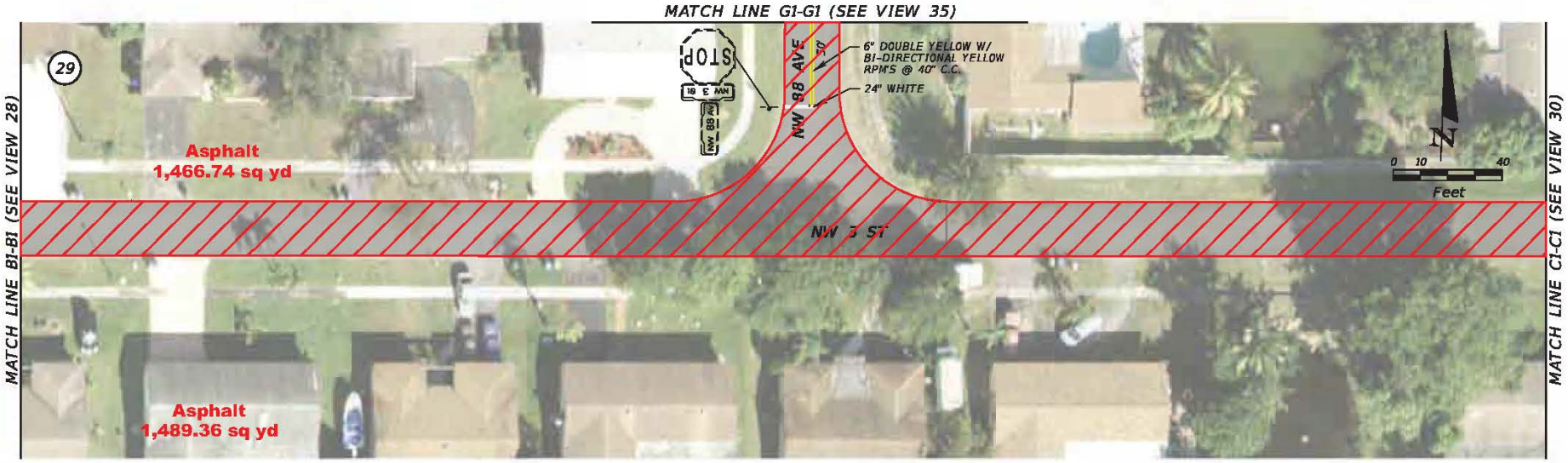

SHEET NO.

S-17

$USER$ $DATE$ $TIME$ $MODELNAME$ $FILE$

CITY OF PEMBROKE PINES

WESTVIEW NEIGHBORHOOD

LEGEND

RESURFACING

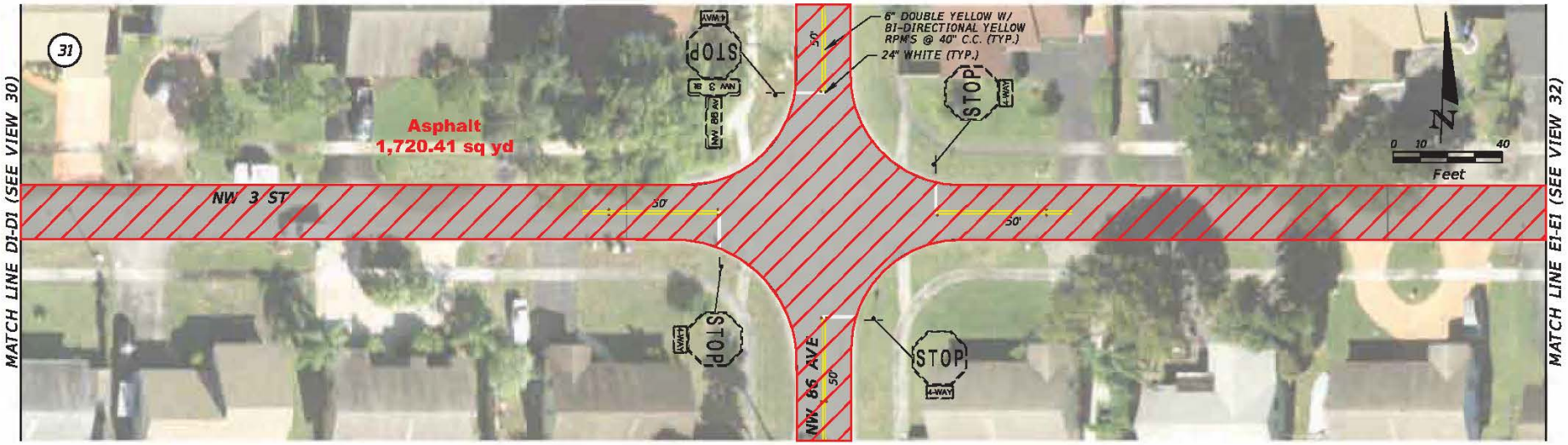

SHEET NO.

S-18

CITY OF PEMBROKE PINES

WESTVIEW NEIGHBORHOOD

LEGEND

RESURFACING

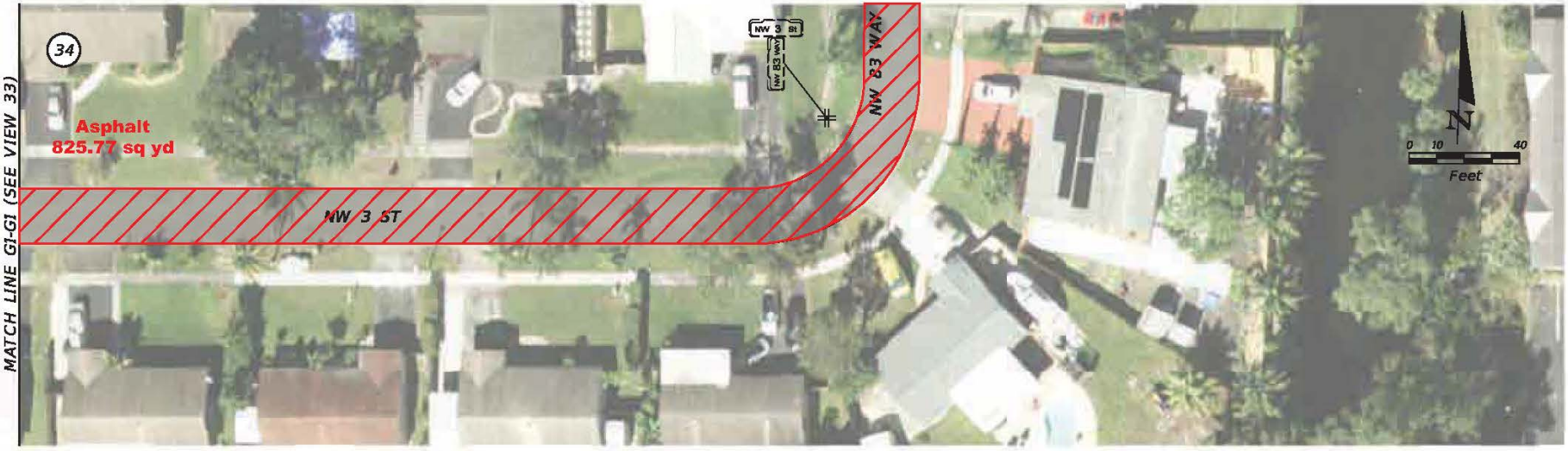

SHEET NO.

S-19

CITY OF PEMBROKE PINES

WESTVIEW NEIGHBORHOOD

LEGEND

RESURFACING

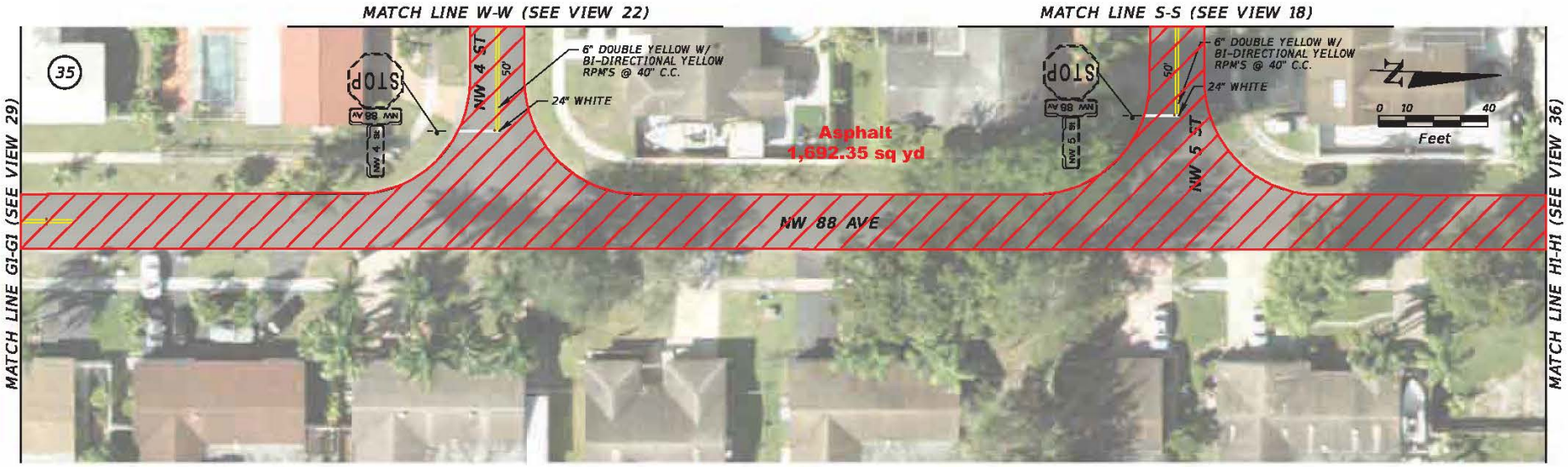

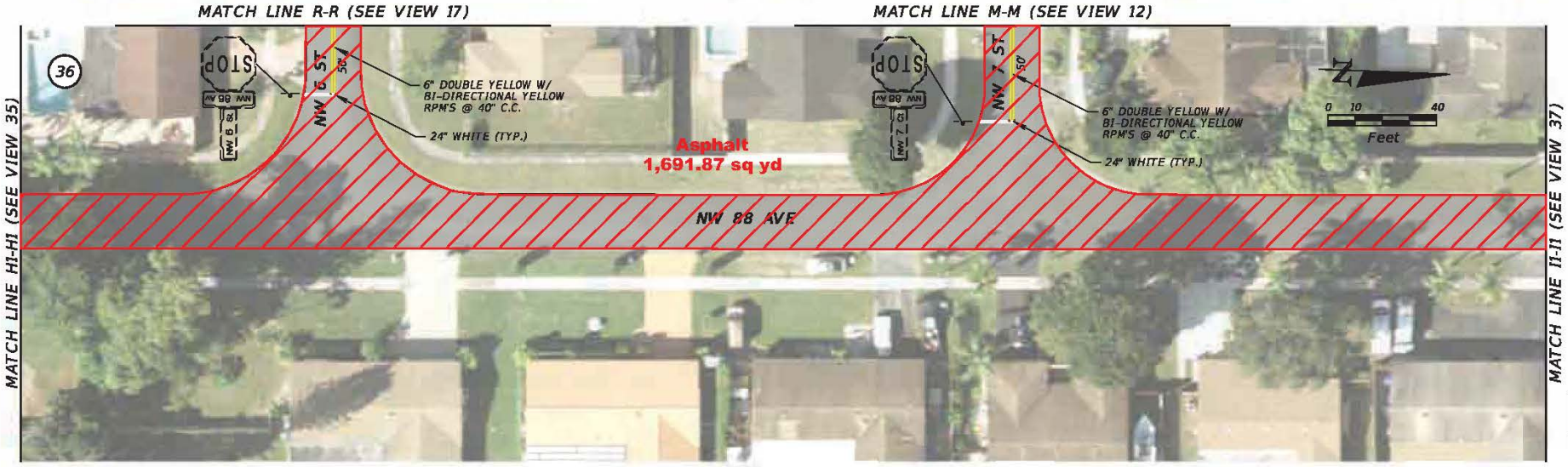

SHEET NO.

S-20

$USER$ $DATE$ $TIME$ $MODELNAME$ $FILE$

CITY OF PEMBROKE PINES

WESTVIEW NEIGHBORHOOD

LEGEND

RESURFACING

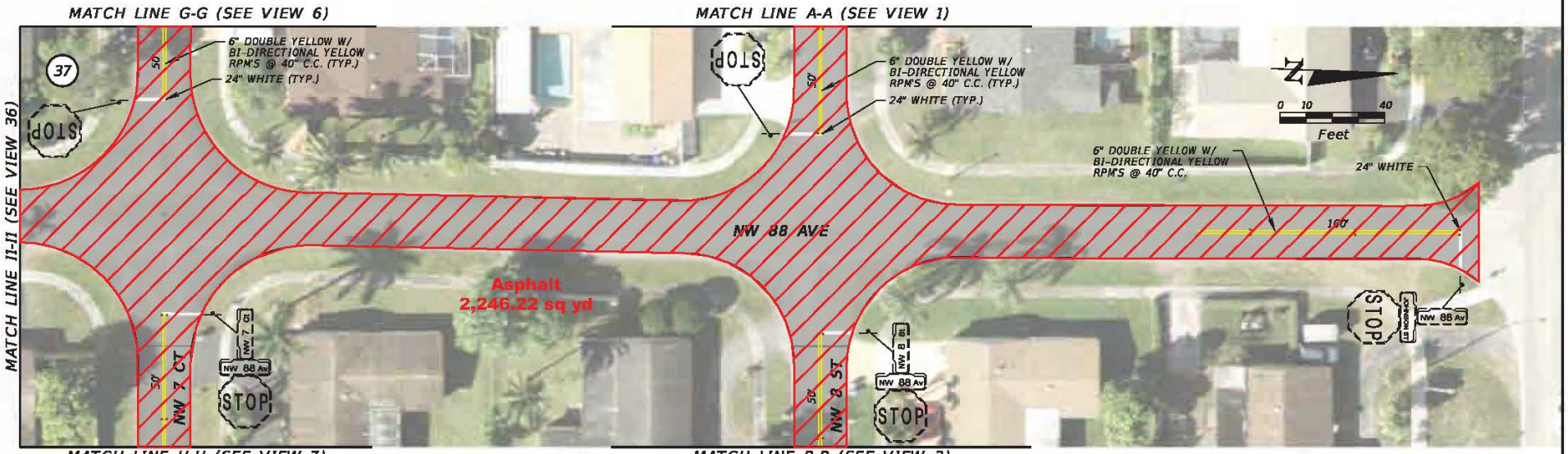

SHEET NO.

S-21

$USER$ $DATE$ $TIME$ $MODELNAME$ $FILE$

CITY OF PEMBROKE PINES

WESTVIEW NEIGHBORHOOD

LEGEND

RESURFACING

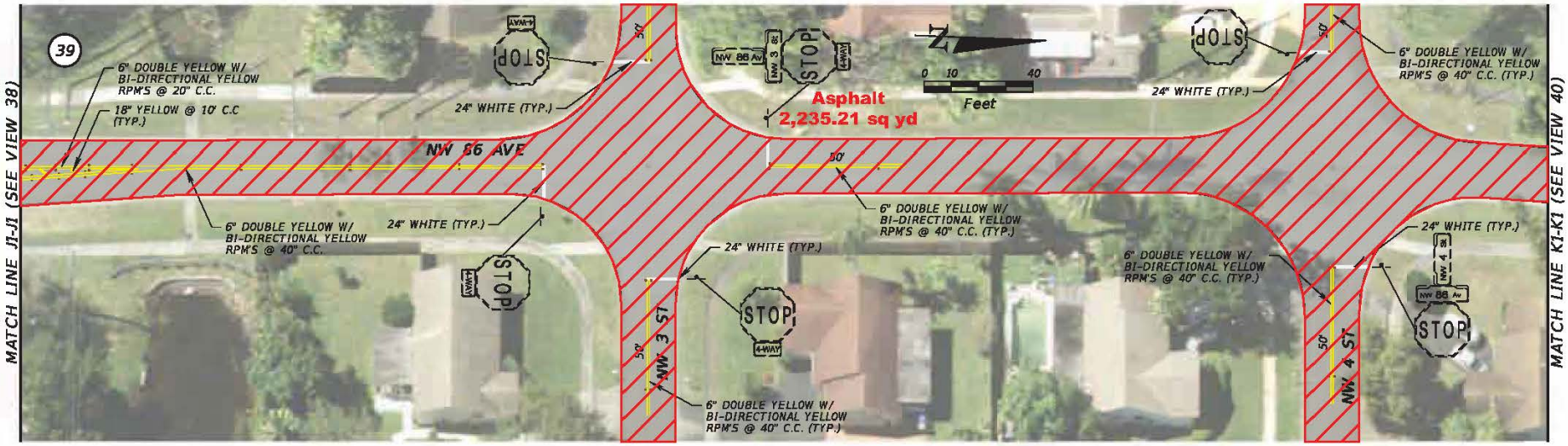

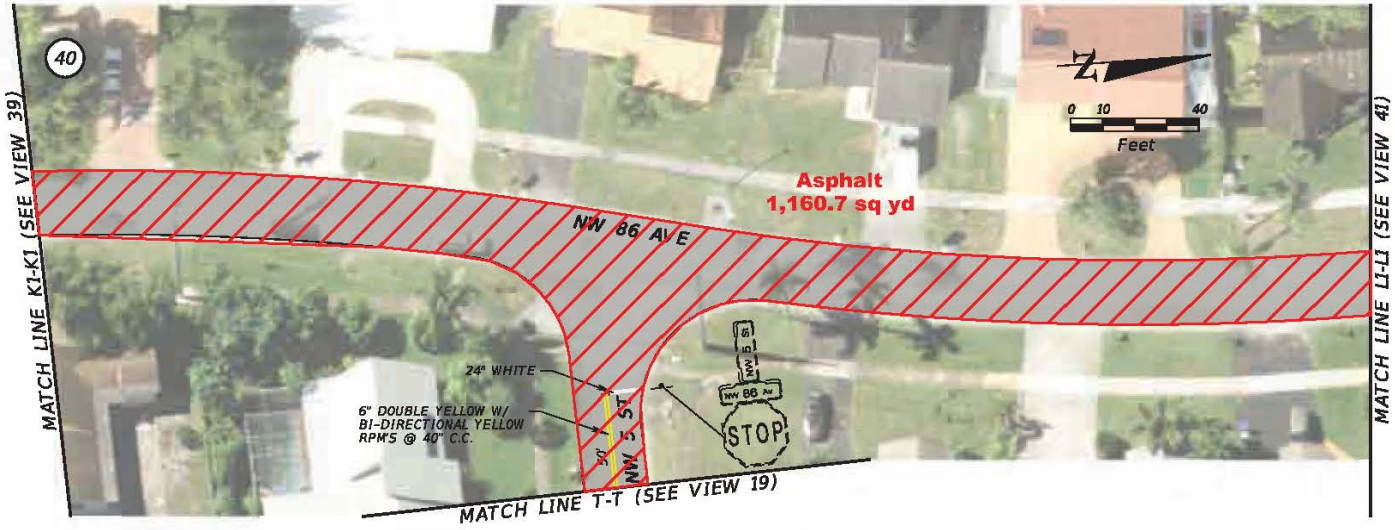

SHEET NO.
S-22

$USER$ $DATE$ $TIME$ $MODELNAME$ $FILE$

CITY OF PEMBROKE PINES

WESTVIEW NEIGHBORHOOD

LEGEND

RESURFACING

SHEET NO.

S-23

CITY OF PEMBROKE PINES

WESTVIEW NEIGHBORHOOD

LEGEND

RESURFACING

SHEET NO.

S-24

CITY OF PEMBROKE PINES

WESTVIEW NEIGHBORHOOD

LEGEND

RESURFACING

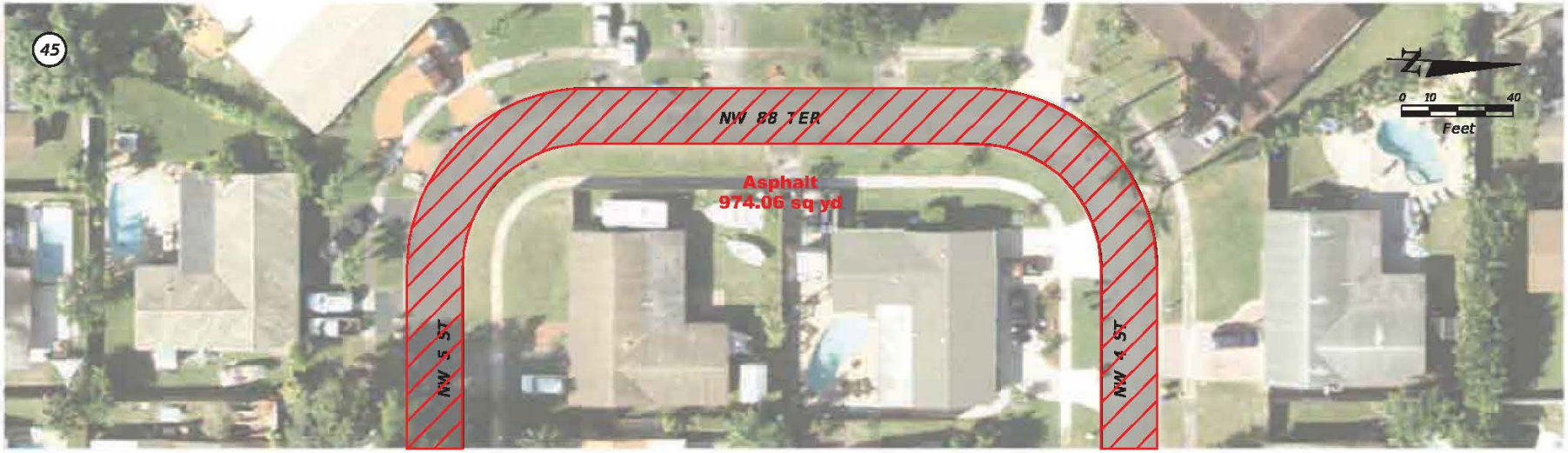

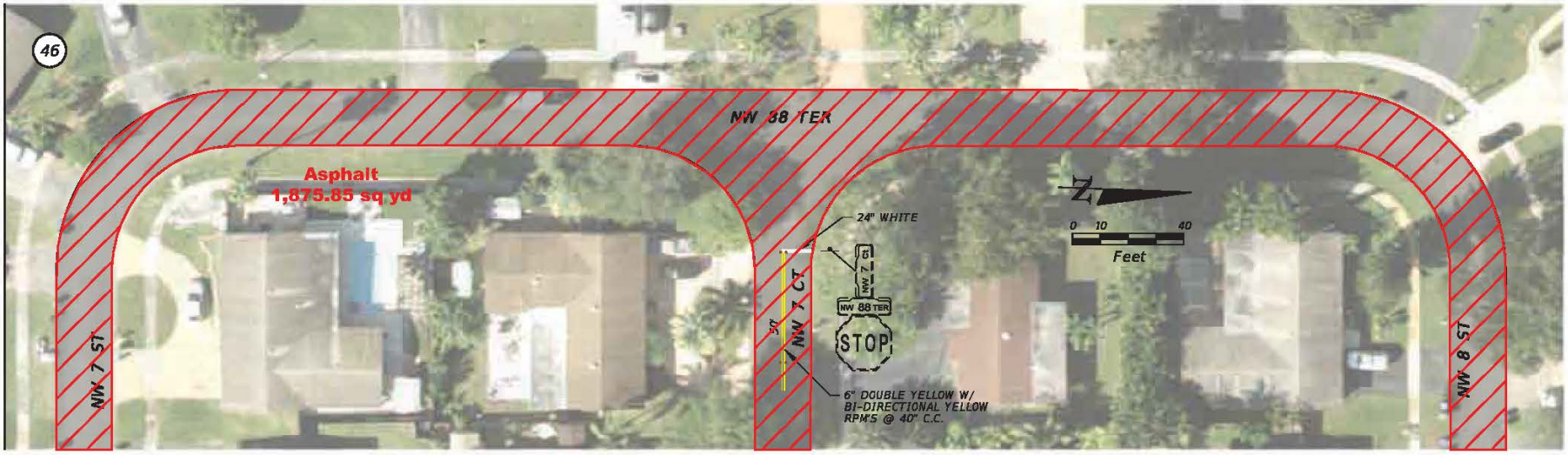

SHEET NO.

S-25

$USER$ $DATE$ $TIME$ $MODELNAME$ $FILE$

CITY OF PEMBROKE PINES

WESTVIEW NEIGHBORHOOD

LEGEND

RESURFACING

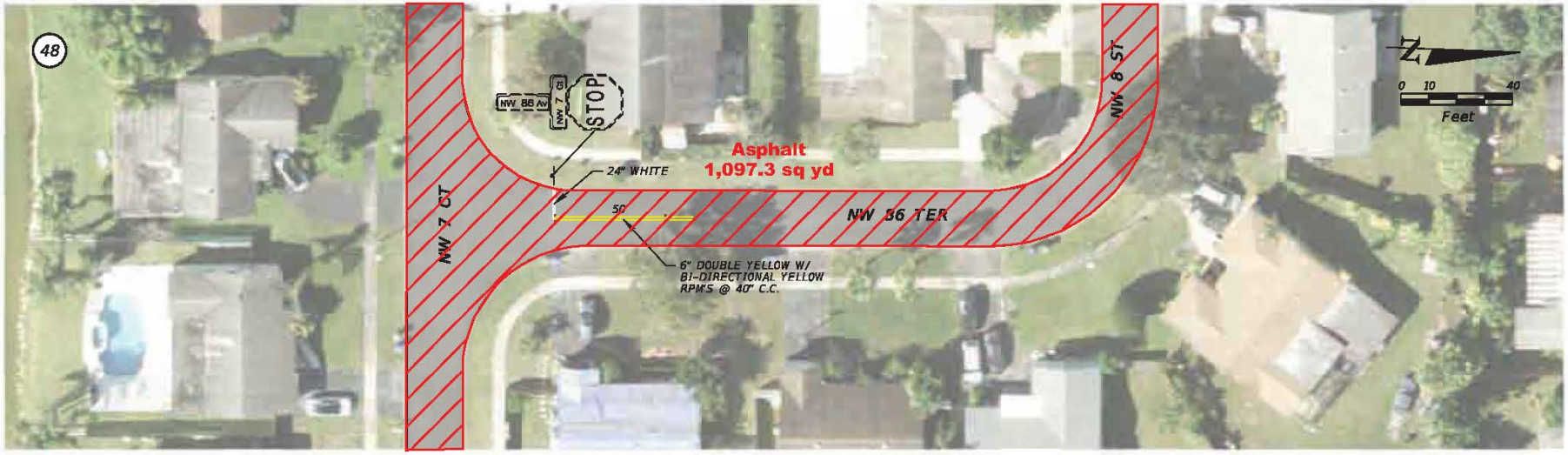

SHEET NO.

S-26

CITY OF PEMBROKE PINES

WESTVIEW NEIGHBORHOOD

LEGEND

RESURFACING

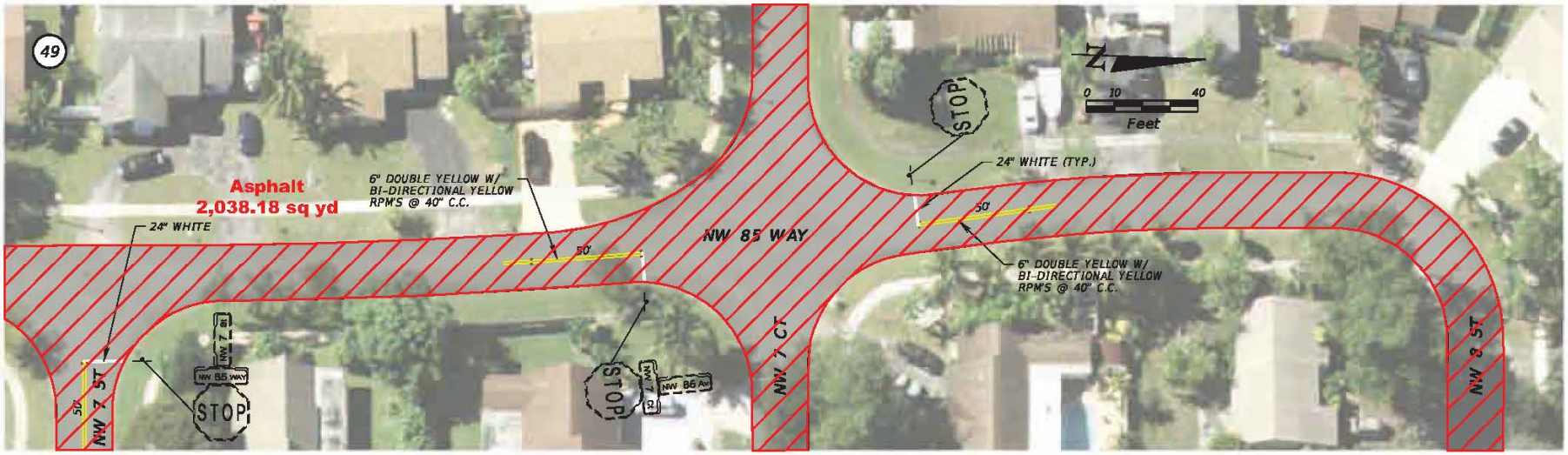

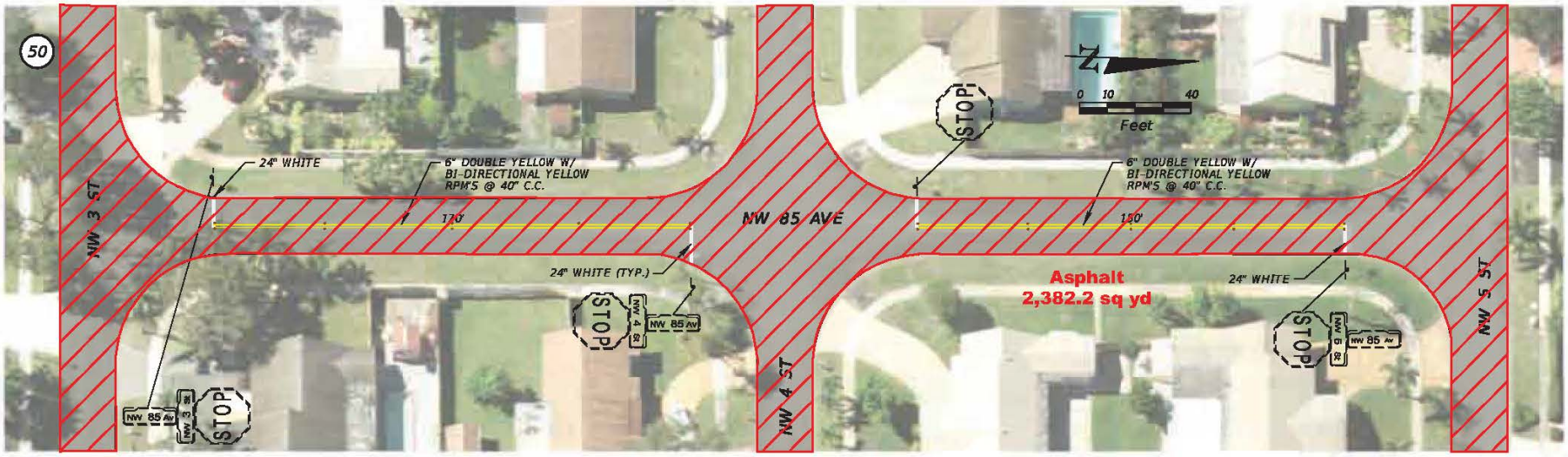

SHEET NO.

S-27

$USER$ $DATE$ $TIME$ $MODELNAME$ $FILE$

CITY OF PEMBROKE PINES

WESTVIEW NEIGHBORHOOD

LEGEND

RESURFACING

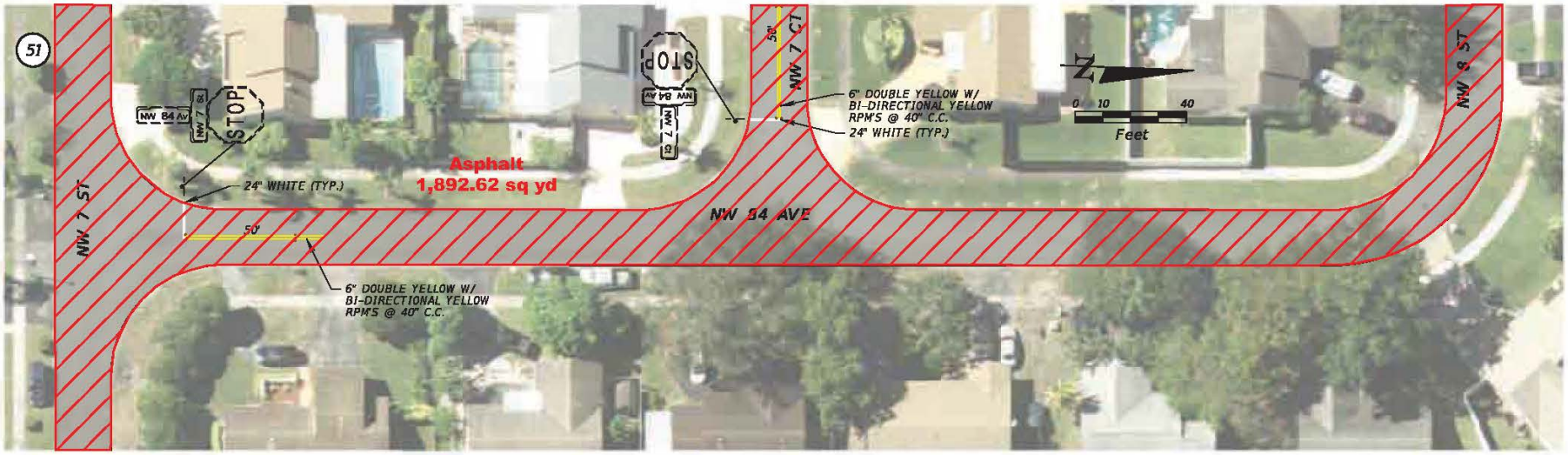

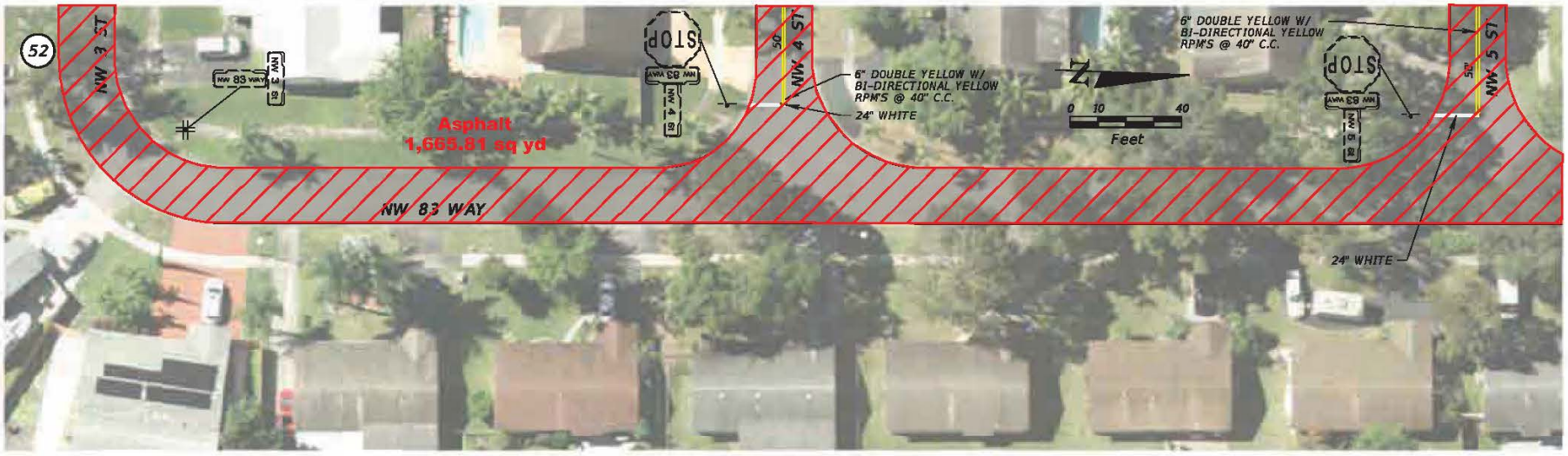

SHEET NO.

S-28

$USER$ $DATE$ $TIME$ $MODELNAME$ $FILE$

CITY OF PEMBROKE PINES

WESTVIEW NEIGHBORHOOD

LEGEND

RESURFACING

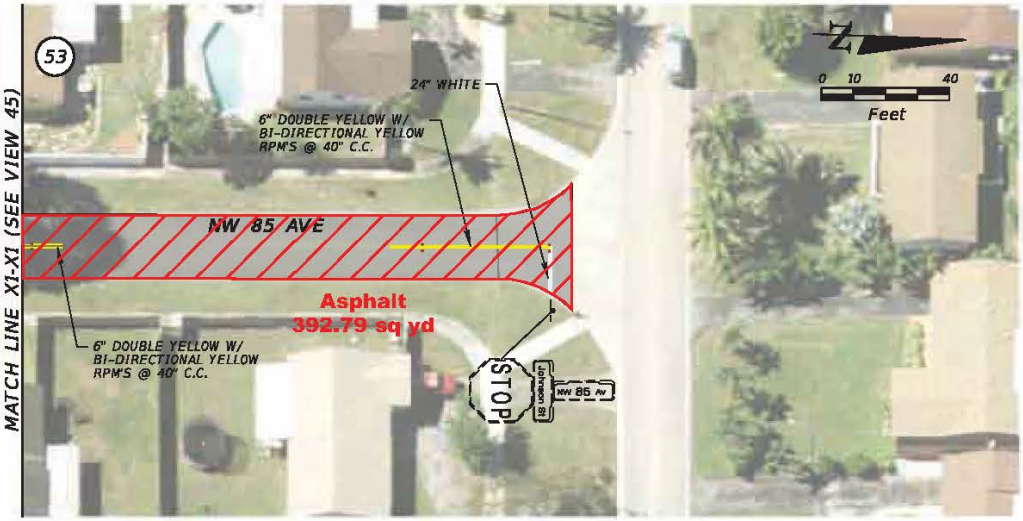

SHEET NO.
S-29

CITY OF PEMBROKE PINES

DYKES RD FROM NW 12th STREET TO NW 15th STREET (WEST)

LEGEND

RESURFACING

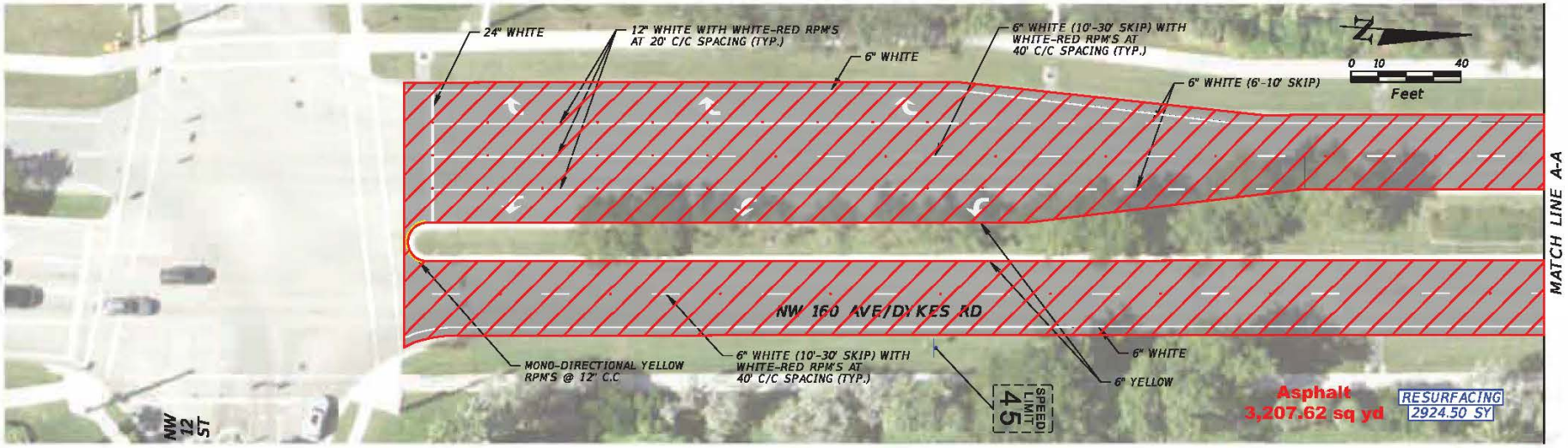

SHEET NO. S-2

$USER$ $DATE$ $TIME$ $MODELNAME$ $FILE$

CITY OF PEMBROKE PINES

DYKES RD FROM NW 12th STREET TO NW 15th STREET (WEST)

LEGEND

RESURFACING

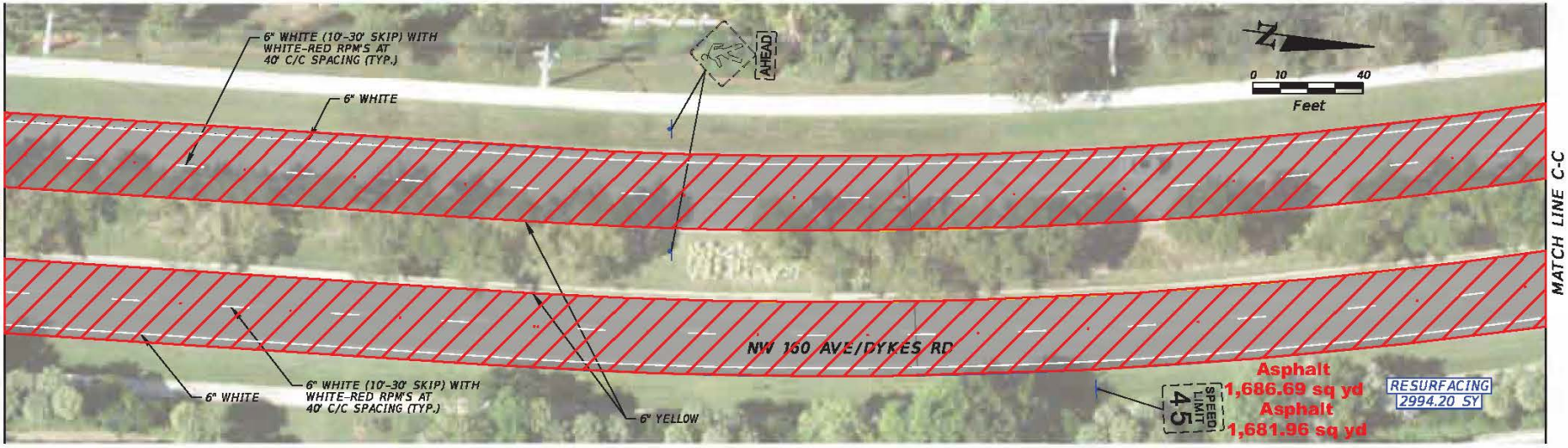

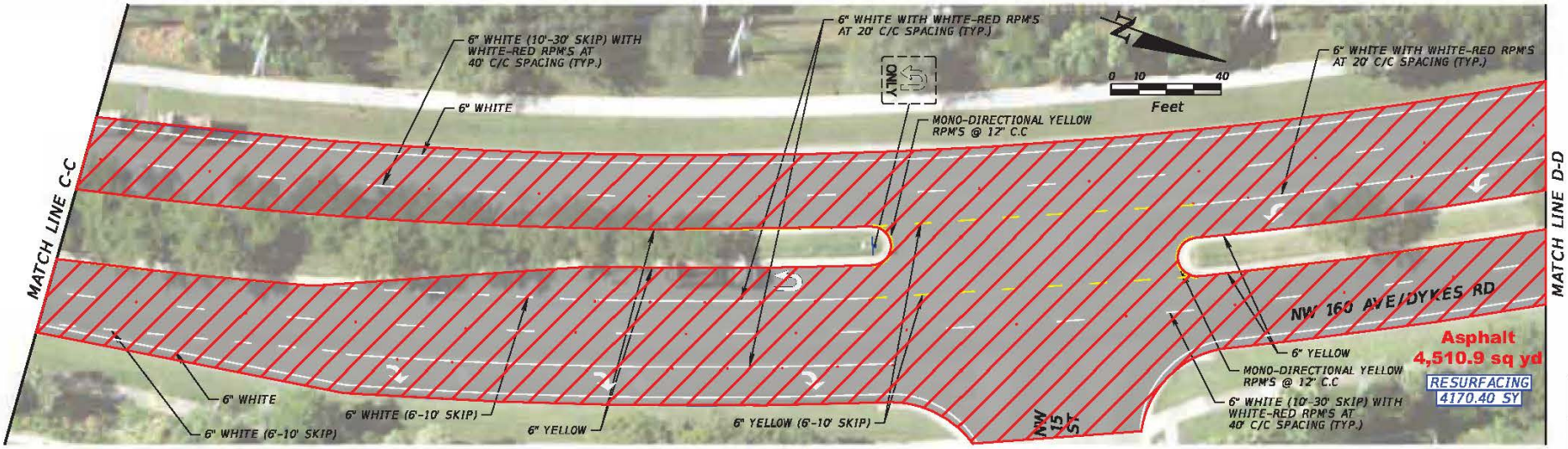

SHEET NO. S-3

$USER$ $DATE$ $TIME$ $MODELNAME$ $FILE$

CITY OF PEMBROKE PINES

DYKES RD FROM NW 12th STREET TO NW 15th STREET (WEST)

LEGEND

RESURFACING

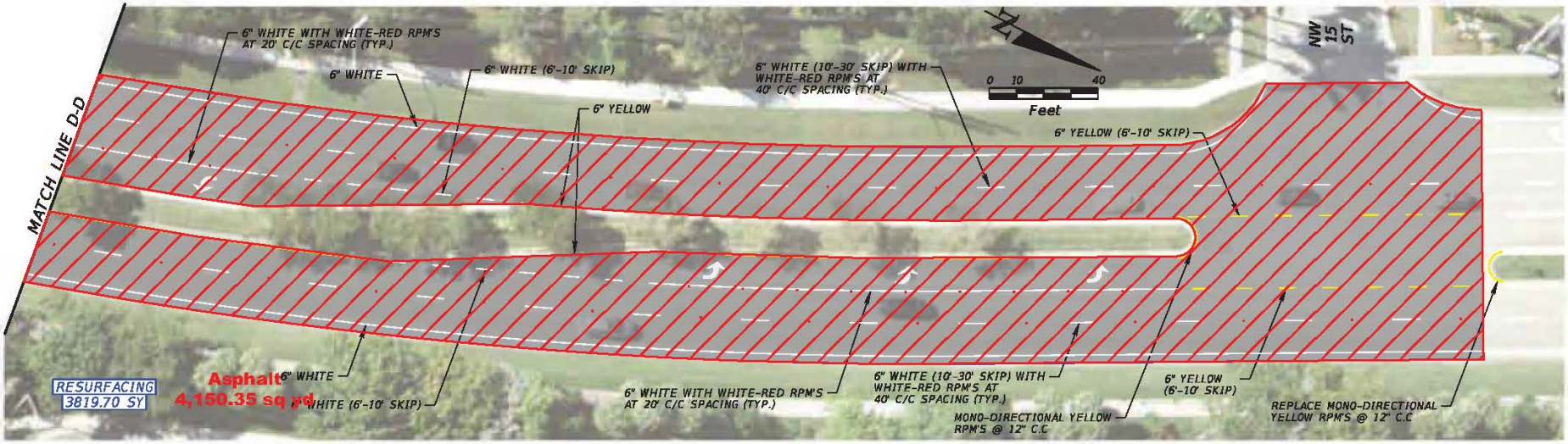

SHEET NO.

S-4

$USER$ $DATE$ $TIME$ $MODELNAME$ $FILE$

CITY OF PEMBROKE PINES

NW 18TH PLACE FROM NW 107TH AVENUE TO EAST OF NW 104TH AVENUE

LEGEND

RESURFACING

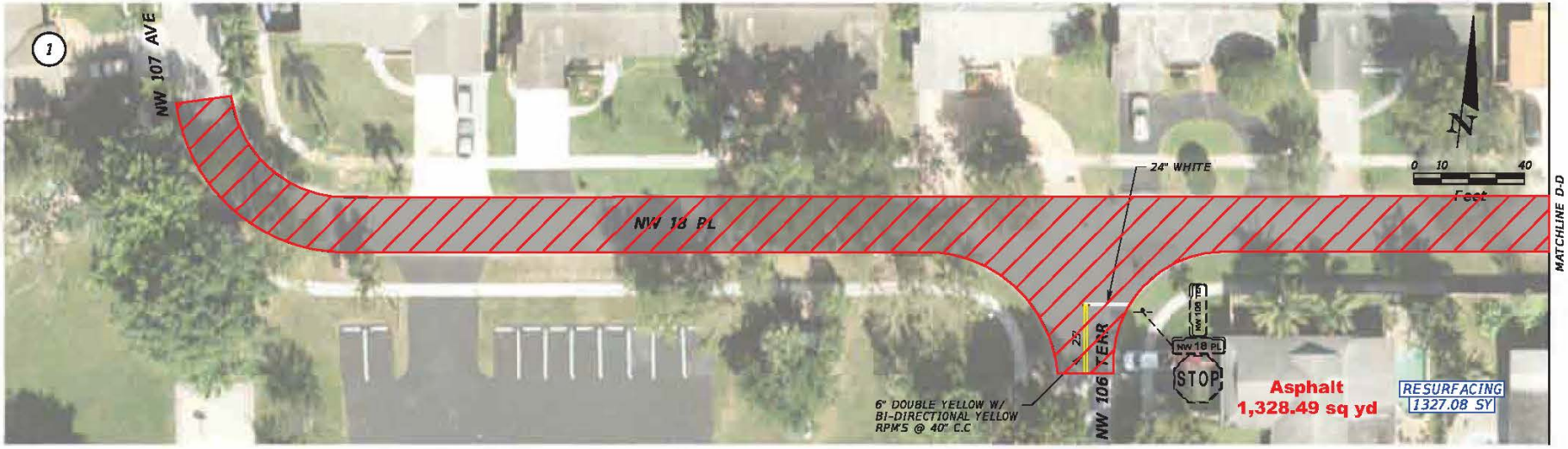

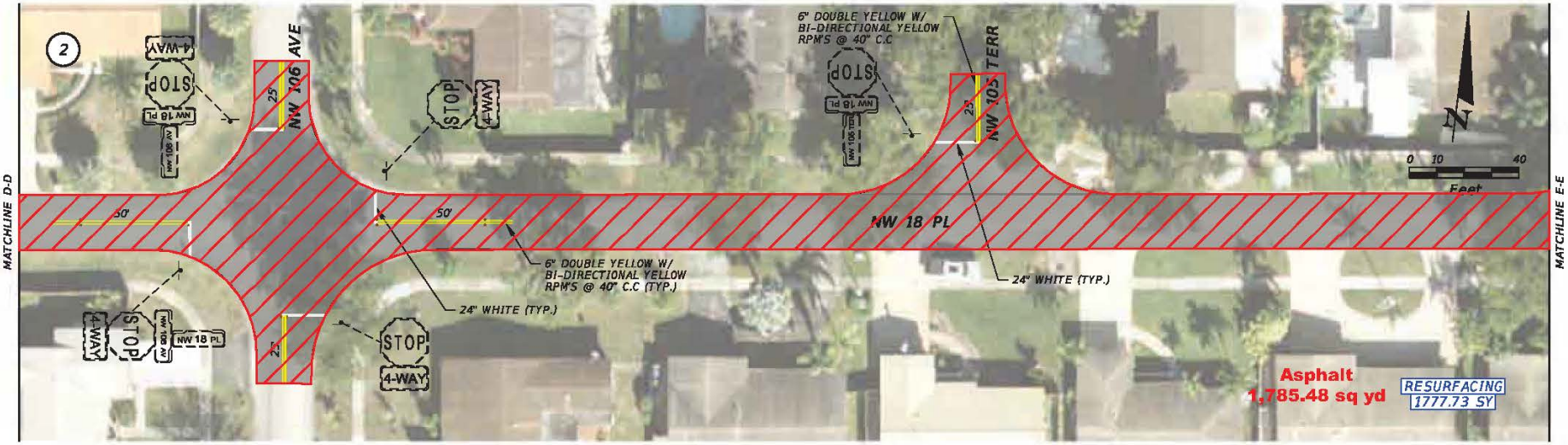

SHEET NO.

S-3

$USER$ $DATE$ $TIME$ $MODELNAME$ $FILE$

CITY OF PEMBROKE PINES

NW 18TH PLACE FROM NW 107TH AVENUE TO EAST OF NW 104TH AVENUE

LEGEND

RESURFACING

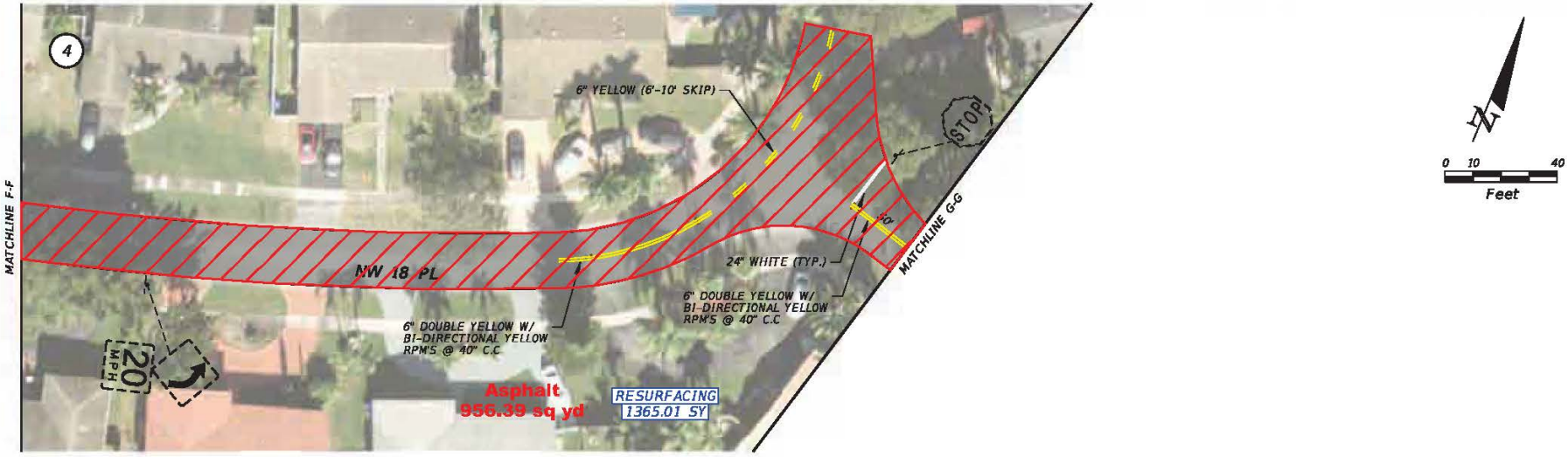

SHEET NO.

S-4

$USER$ $DATE$ $TIME$ $MODELNAME$ $FILE$

CITY OF PEMBROKE PINES

NW 18TH PLACE FROM NW 107TH AVENUE TO EAST OF NW 104TH AVENUE

LEGEND

RESURFACING

SHEET NO.

S-5

$USER$ $DATE$ $TIME$ $MODELNAME$ $FILE$

CITY OF PEMBROKE PINES

NW 17TH PLACE AND NW 104TH AVENUE

LEGEND

RESURFACING

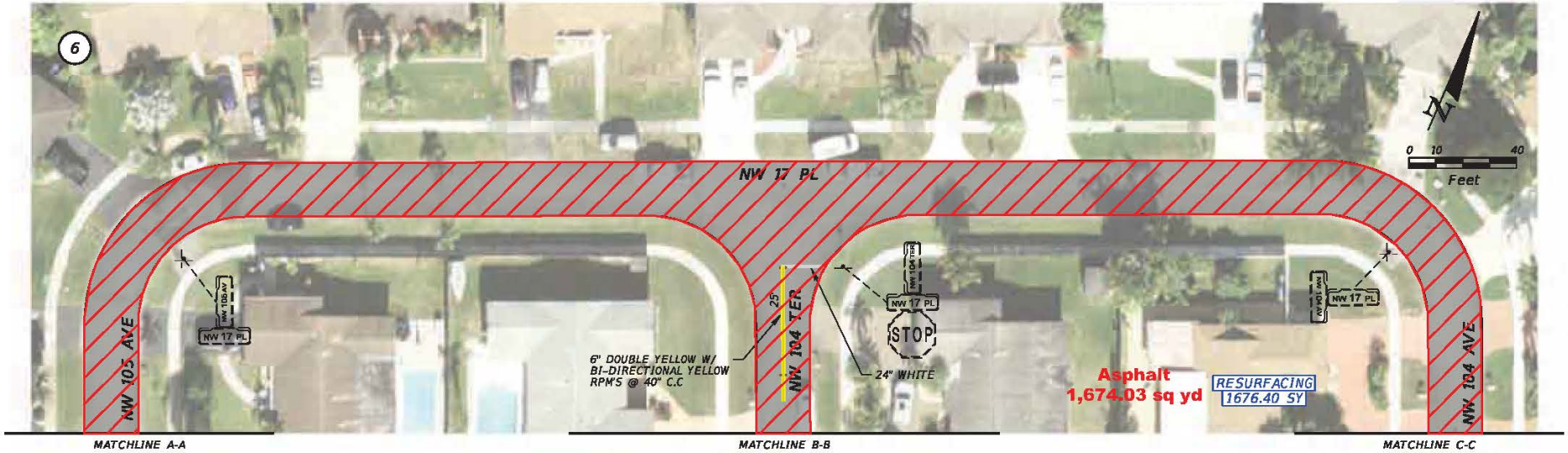

SHEET NO.

S-6

$USER$ $DATE$ $TIME$ $MODELNAME$ $FILE$

CITY OF PEMBROKE PINES

NW 104TH TERRACE AND NW 105TH AVENUE

LEGEND

RESURFACING

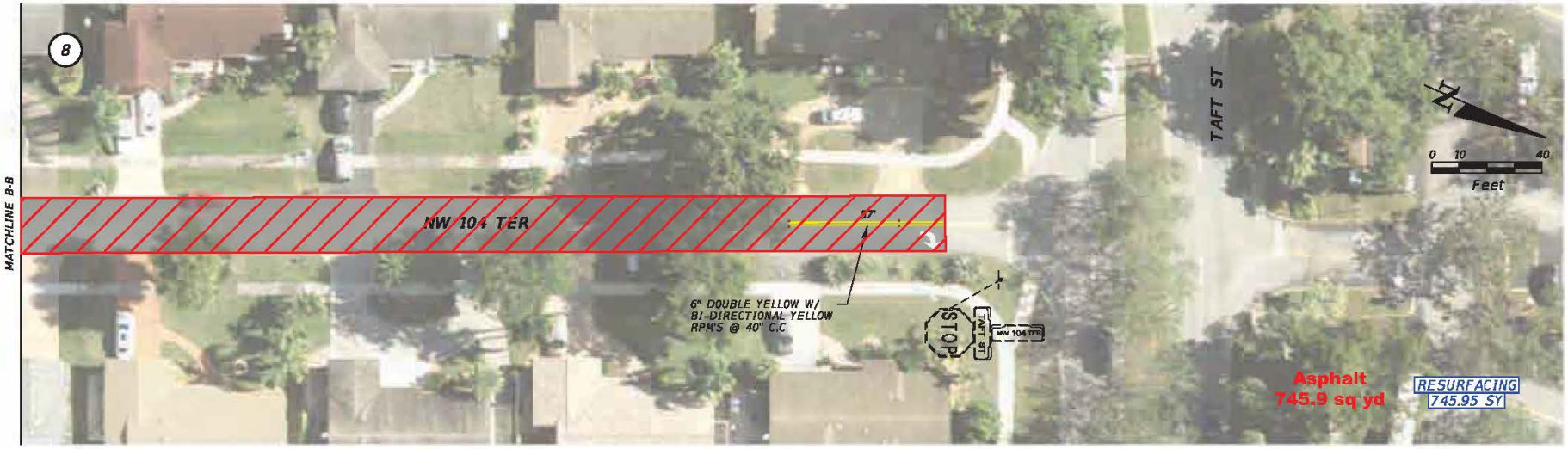

SHEET NO.

S-7

$USER$ $DATE$ $TIME$ $MODELNAME$ $FILE$

CITY OF PEMBROKE PINES

NW 97TH AVENUE FROM TAFT STREET TO NW 24TH STREET

LEGEND

RESURFACING

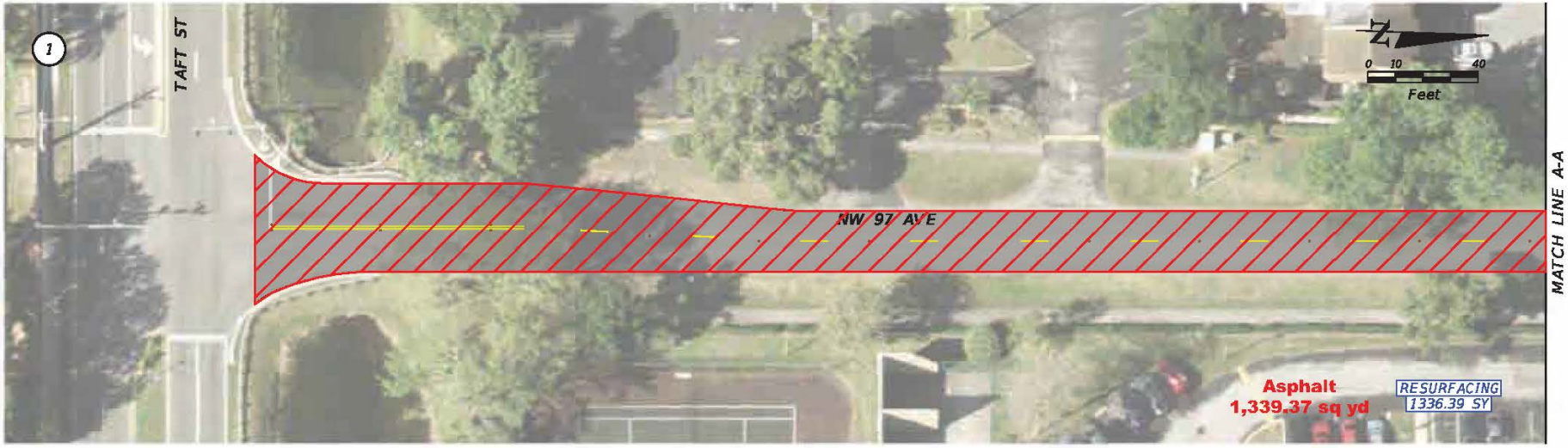

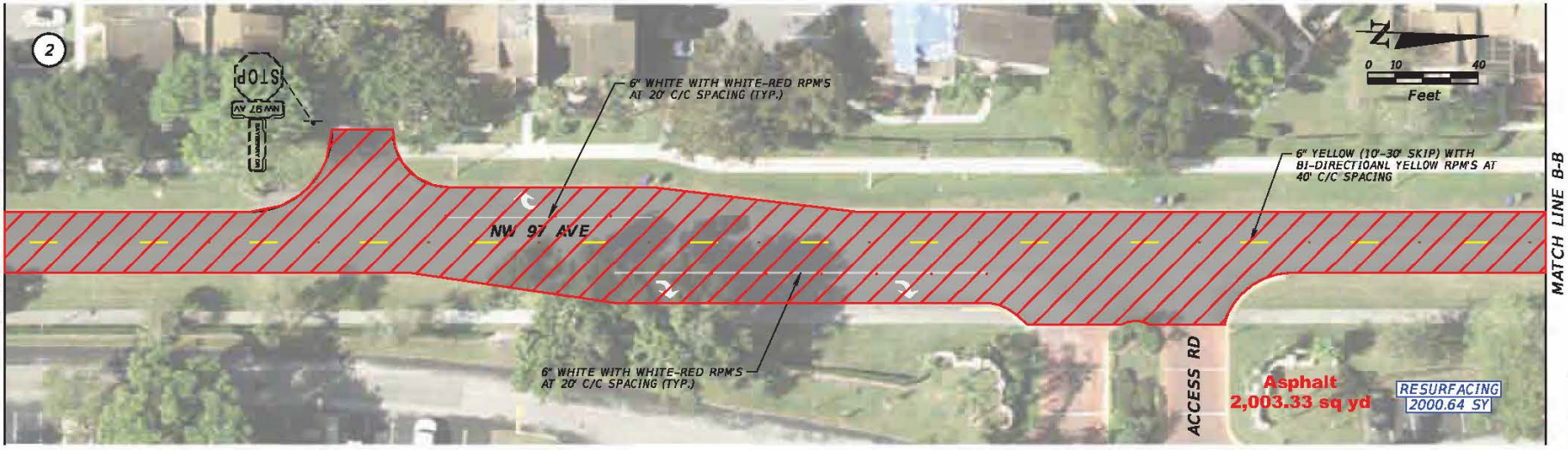

SHEET NO.

S-3

$USER$ $DATE$ $TIME$ $MODELNAME$ $FILE$

CITY OF PEMBROKE PINES

NW 97TH AVENUE FROM TAFT STREET TO NW 24TH STREET

LEGEND

RESURFACING

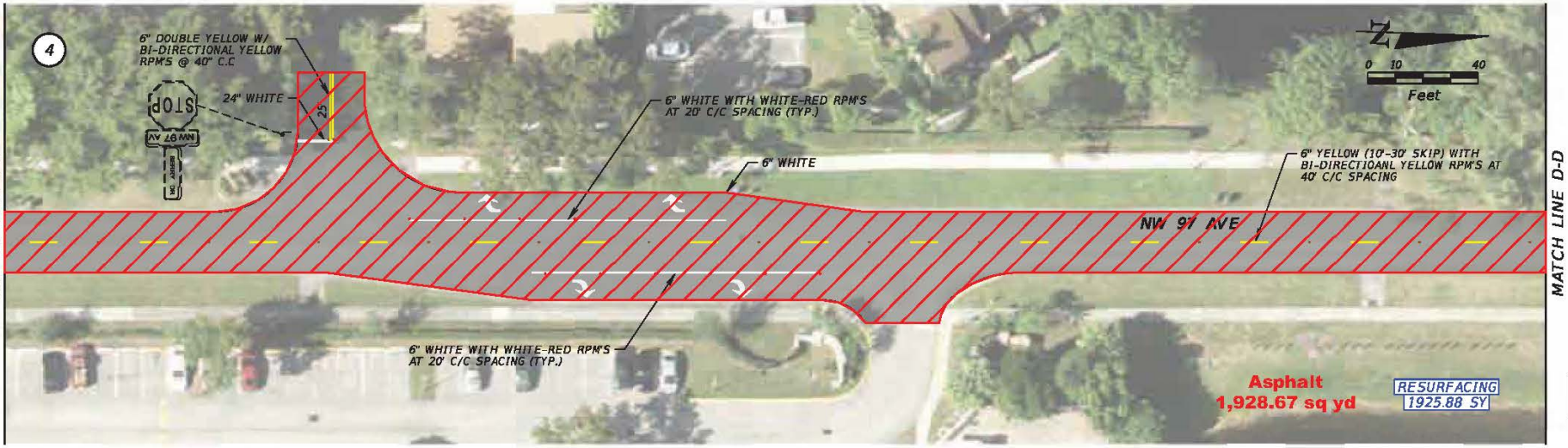

SHEET NO.

S-4

$USER$ $DATE$ $TIME$ $MODELNAME$ $FILE$

CITY OF PEMBROKE PINES

NW 97TH AVENUE FROM TAFT STREET TO NW 24TH STREET

LEGEND

RESURFACING

SHEET NO.

S-5

$USER$ $DATE$ $TIME$ $MODELNAME$ $FILE$

CITY OF PEMBROKE PINES

NW 99TH TERRACE FROM TAFT STREET TO NW 21 STREET

LEGEND

RESURFACING

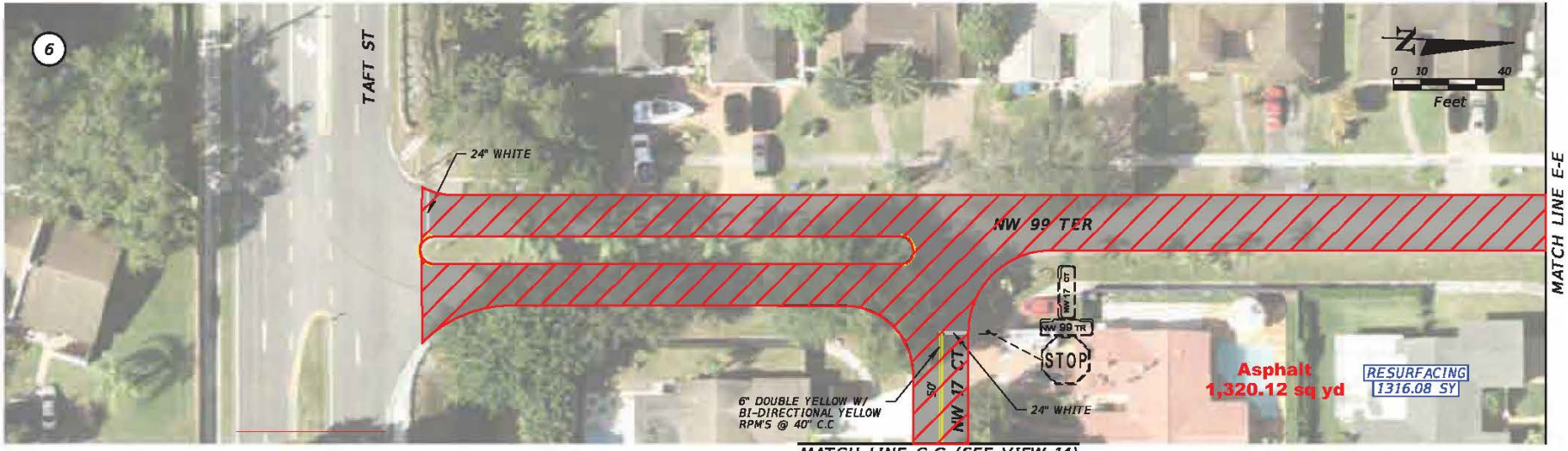

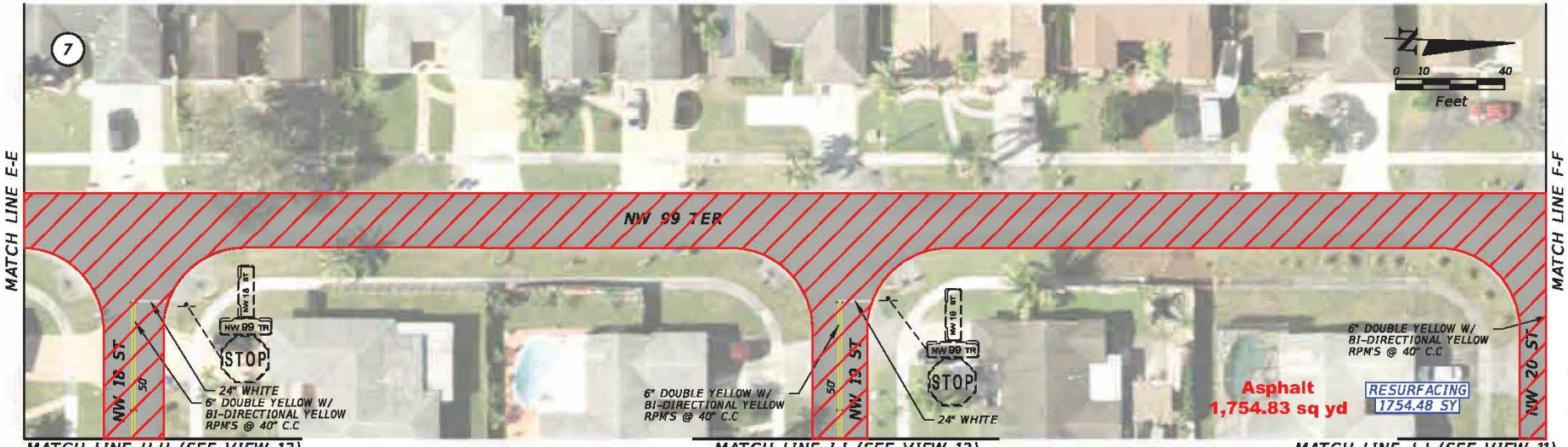

SHEET NO.

S-6

$USER$ $DATE$ $TIME$ $MODELNAME$ $FILE$

CITY OF PEMBROKE PINES

NW 99TH TERRACE FROM TAFT STREET TO NW 21 STREET

LEGEND

RESURFACING

SHEET NO.

S-7

$USER$ $DATE$ $TIME$ $MODELNAME$ $FILE$

CITY OF PEMBROKE PINES

NW 93RD AVENUE FROM NW 17TH COURT TO NW 20 STREET

LEGEND

RESURFACING

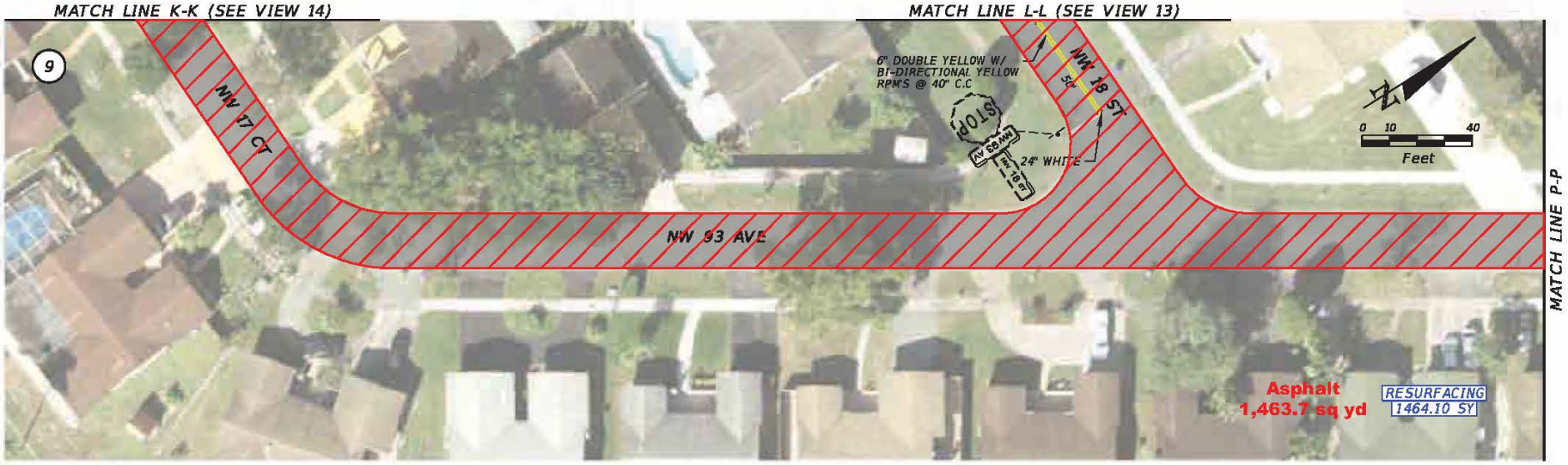

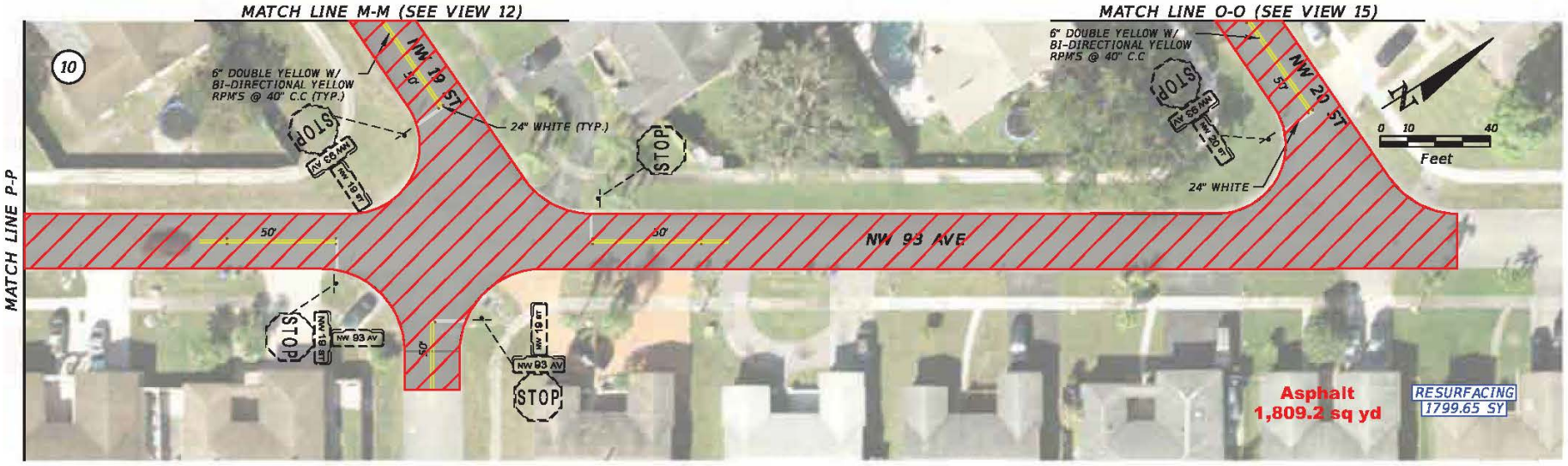

SHEET NO.

S-8

$USER$ $DATE$ $TIME$ $MODELNAME$ $FILE$

CITY OF PEMBROKE PINES

NW 19TH STREET AND NW 20TH STREET

LEGEND

RESURFACING

SHEET NO.

S-9

$USER$ $DATE$ $TIME$ $MODELNAME$ $FILE$

CITY OF PEMBROKE PINES

NW 20TH STREET, NW 18TH STREET AND NW 17TH COURT

LEGEND

RESURFACING

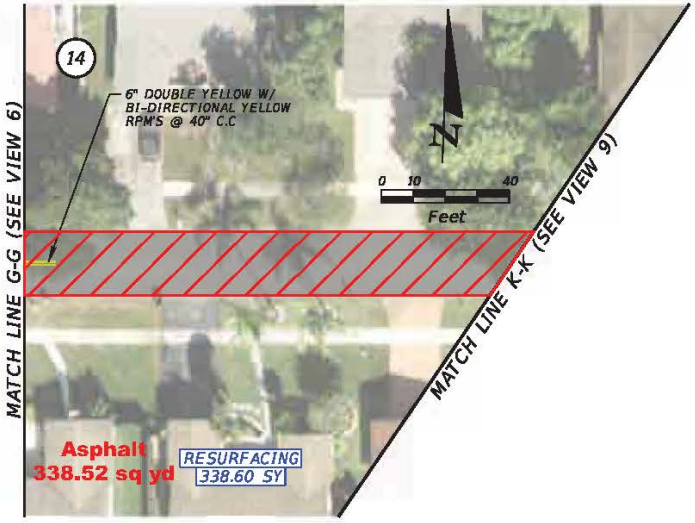

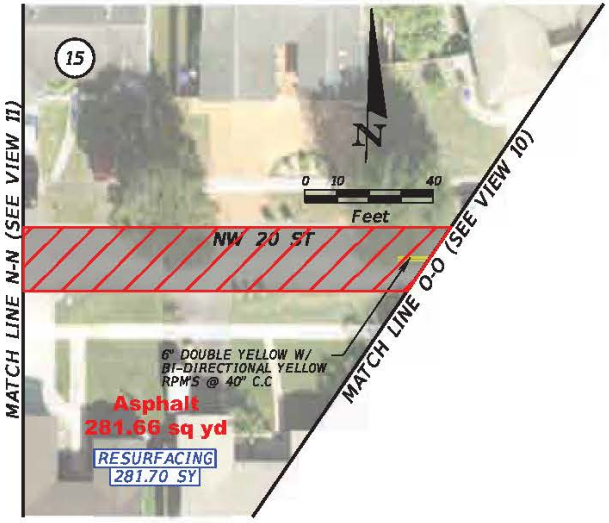

SHEET NO.

S-10

$USER$ $DATE$ $TIME$ $MODELNAME$ $FILE$

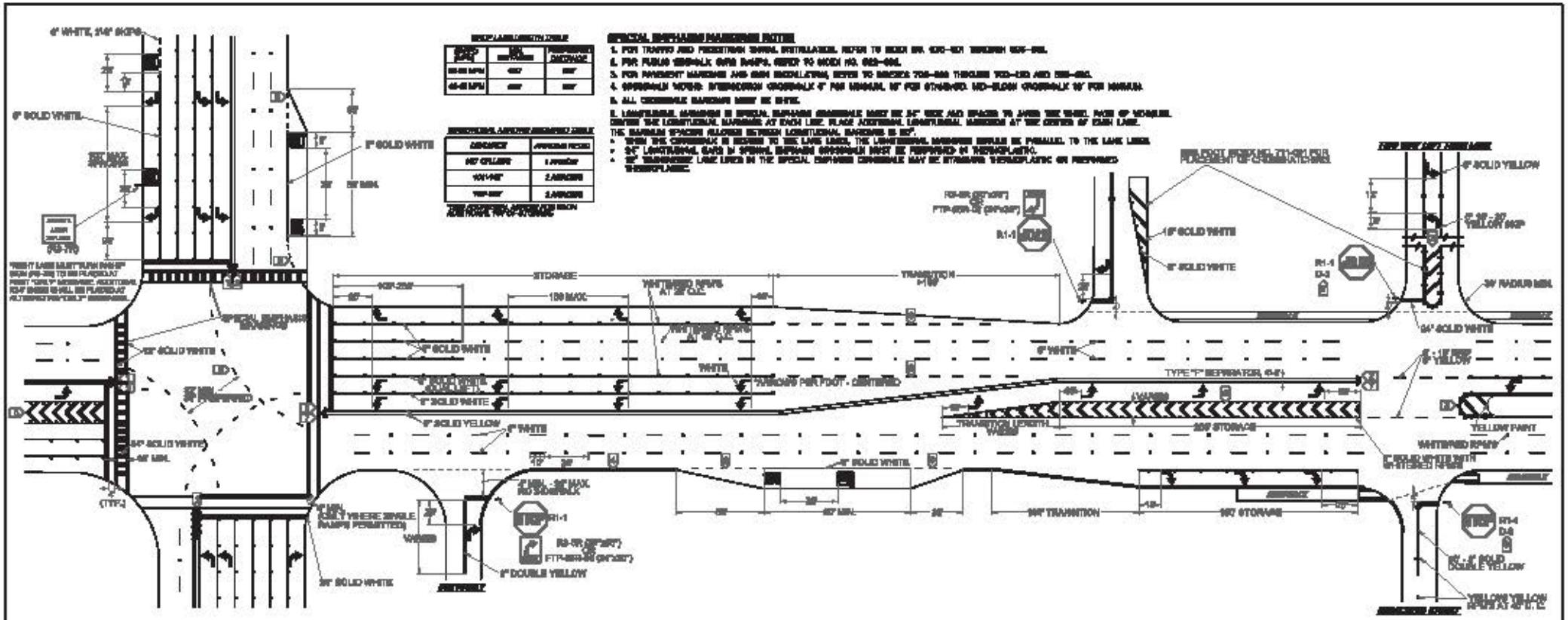

NOTES

1. ALL PAVEMENT MARKINGS SHALL BE ALKYD BASED THERMOPLASTICS AND FULLY REFRIGERATORIZED.
2. ALL PAVEMENT MARKING OR FRONT STRIPES SHALL BE 20 GRA/GAL BEADS TAPE OR EQUIVALENT AND APPLIED WITH PRE ADHESIVE AS PER MANUFACTURERS SPECIFICATIONS.
3. ALL PAVEMENT MARKINGS AND SIGNS SHALL BE IN ACCORDANCE WITH THE "MANUAL ON UNIFORM TRAFFIC CONTROL DEVICES", BCSD STANDARDS, AND FDOT DESIGN STANDARDS.
4. SEE FDOT INDEX NO 705-001 FOR PLACEMENT OF RPM's (PER ALLOWED RPM TREATMENT, SEE LEGEND NO. 1)
5. RPM's SHALL BE CLASS "B" OR EQUIVALENT, APPLIED WITH EPOXY OR BITUMINOUS ADHESIVE.
6. FOOT ARROWS SEALER SHALL BE USED WHEN APPLIED MARKINGS ON CONCRETE.
7. FOR BIKE LANE DETAILS SEE FDOT INDEX NO. 711-020.
8. MARKING IN AND ADJACENT TO BIKE LANES SHALL BE THERMOPLASTIC WITH A MIXTURE OF BIKE GLASS SPHERES AND SAE GRADE BEADS AND APPLIED AT A RATE DETERMINED BY THE MANUFACTURER'S SPECIFICATIONS.
9. EXISTING MARKINGS SHALL BE REMOVED BY WATER BLASTING OR SAND BLASTING.
10. ALL STOP LINES TO BE 4' BEHIND CROSSWALK OR SIDEWALK.
11. PAVEMENT MARKING REFLECTIVITY SHALL BE UNIFORM ACROSS THE ENTIRE STRIPE AND SHALL HAVE A MINIMUM REFLECTIVITY REQUIRED OF BIG MILLIGRAMS/LUX FOR WHITE AND THE MILLIGRAMS/LUX FOR YELLOW.
12. ALL PAVEMENT MUST BE ON FDOT'S APPROVED PRODUCTS LIST (APL).
13. RPMS SHALL NOT BE INSTALLED ADJACENT TO BIKE LANES.

LEGEND

1. YELLOW/YELLOW RPM DETAILS
2. BIKE LANE DETAILS
3. TYPE "I" BARRICADE DETAILS
4. MEDIAN PAINT DETAILS
5. CROSSWALK DETAILS - CROSSWALK LINES ARE 24" IN FRONT OF CURB RAMPS
6. 8"-24" BIKE DETAILS
7. 8"-4" BIKE DETAILS
8. PAVEMENT REDUCER DETAILS
9. PAVEMENT MARKING BLOCK DETAILS
10. TYPICAL DETAILS

REVISIONS	
DATE	DESCRIPTION
01-15-2016	NA
06-11-2016	UPDATED FDOT INDEX REFERENCE
09-23-2016	UPDATED NOTES

BROWARD COUNTY FLORIDA

PUBLIC WORKS DEPARTMENT
TRAFFIC ENGINEERING DIVISION

DESIGN BY: CARMELO CARATOZZOLO, P.E. | SCALE: NTS
DRAWN BY: STEPHON RAMOUTAR
CHECKED BY: ANDREW SEBO, P.E., PTOE

PAVEMENT MARKINGS AND SIGNS DETAILS

SHEET NO.
1 OF 1