

### Vehicles Sent or Marked for Surplus

Vehicle #	Department	Description	Status
3332	Fire Department	2001 CHEVROLET S10 PICKUP	Vehicle is 20 years old and being recommended for replacement
7393	Fire Department	2007 FORD FOCUS	Vehicle is 14 years old and being recommended for replacement
3322	Fire Department	2006 CHEVROLET MALIBU	Vehicle is 15 years old and being recommended for replacement
7795	Fire Department	2007 CHEVROLET IMPALA	Vehicle is 14 years old and being recommended for replacement
3401	Planning Department	2006 CHEVROLET MALIBU	Vehicle is 15 years old and being recommended for replacement
6662	Police Department	2016 CHEVROLET TAHOE	Vehicle is a total loss
61704	Police Department	2017 CHEVROLET TAHOE	Vehicle is a total loss
61719	Police Department	2017 CHEVROLET TAHOE	Vehicle is a total loss
6446	Police Department	2015 CHEVROLET TAHOE	Vehicle is a total loss
6240	Police Department	2012 TOYOTA CAMRY	Vehicle is a total loss
6237	Police Department	2012 TOYOTA CAMRY	Repurposed to SWAT Medic/FD – No longer assigned to Police
6238	Police Department	2012 TOYOTA CAMRY	Repurposed to SWAT Medic/FD – No longer assigned to Police
6239	Police Department	2012 TOYOTA CAMRY	Repurposed to SWAT Medic/FD – No longer assigned to Police
6359	Police Department	2013 TOYOTA CAMRY	Repurposed to SWAT Medic/FD – No longer assigned to Police
6249	Police Department	2013 FORD EXPLORER	Vehicle is 8 years old and being recommended for replacement
6250	Police Department	2013 FORD EXPLORER	Vehicle is 8 years old and being recommended for replacement
6136	Police Department	2011 DODGE CHARGER	Vehicle is 10 years old and being recommended for replacement
6246	Police Department	2013 DODGE CHARGER	Vehicle is 8 years old and being recommended for replacement
6117A	Police Department	2011 FORD CROWN VICTORIA	Vehicle is 10 years old and being recommended for replacement
6121A	Police Department	2011 FORD CROWN VICTORIA	Vehicle is 10 years old and being recommended for replacement
6123A	Police Department	2011 FORD CROWN VICTORIA	Vehicle is 10 years old and being recommended for replacement
6127	Police Department	2011 FORD CROWN VICTORIA	Vehicle is 10 years old and being recommended for replacement
6235	Police Department	2013 CHEVROLET SILVERADO	Vehicle is 8 years old and being recommended for replacement
6270A	Police Department	2013 FORD TAURUS	Vehicle is 8 years old and being recommended for replacement
6139	Police Department	2011 CHEVROLET TAHOE	Vehicle is 10 years old and being recommended for replacement
6234	Police Department	2013 FORD F-350	Vehicle is 8 years old and being recommended for replacement
6231	Police Department	2013 CHEVROLET TAHOE	Vehicle is 8 years old and being recommended for replacement
6362	Police Department	2013 CHEVROLET IMPALA	Vehicle is 8 years old and being recommended for replacement
6625	Police Department	2006 CHEVROLET IMPALA	Vehicle is 15 years old and being recommended for replacement
6187	Police Department	2012 FORD TAURUS	Vehicle is 9 years old and being recommended for replacement
6179	Police Department	2012 FORD TAURUS	Vehicle is 9 years old and being recommended for replacement
6180	Police Department	2012 FORD TAURUS	Vehicle is 9 years old and being recommended for replacement
6190	Police Department	2012 FORD TAURUS	Vehicle is 9 years old and being recommended for replacement
6192	Police Department	2012 FORD TAURUS	Vehicle is 9 years old and being recommended for replacement
6191	Police Department	2012 FORD TAURUS	Vehicle is 9 years old and being recommended for replacement
6189	Police Department	2012 FORD TAURUS	Vehicle is 9 years old and being recommended for replacement
6188	Police Department	2012 FORD TAURUS	Vehicle is 9 years old and being recommended for replacement
6539	Police Department	2006 FORD EXPLORER	Vehicle is 15 years old and being recommended for replacement
6232	Police Department	2013 FORD EXPEDITION	Vehicle is 8 years old and being recommended for replacement
6479	Police Department	2014 DODGE DURANGO	Vehicle is 7 years old and being recommended for replacement

**City of Pembroke Pines  
Fleet Services  
Vehicle Replacement Analysis and Summary**

**Vehicle #:** 3332  
**Division/Unit:** Fire  
**Year:** 2001  
**Make/Model:** Chevrolet S10  
**Mileage:** 137,436

---

<u>FACTOR</u>	<u>VALUE</u>	<u>DESCRIPTION</u>
Age	20	Age of vehicle.
Miles	137,436	Number of miles.
Type of Service	Admin	Type of service that vehicle receives. For instance, a police patrol car would be given "Severe" because it is in severe duty service. In contrast, an administrative sedan would be given "Admin," while light duty trucks will be given "Light-Duty."
Condition	Poor	Takes into consideration body condition, rust, interior condition, history, anticipated repairs, etc. Categories include, New, Very Good, Good, Fair, and Poor.

---

**SUMMARY\***

**Mechanic Recommendation:** Due to the severity of the repairs needed I recommend retiring this unit.

**Fleet Manager's Recommendation:** I agree with Vera evaluation, this vehicle is 20 years old. This unit will require a lot of repair. This justifies why this vehicle should be decommission.

**Conclusion:** Needs immediate consideration.



## Vera Cadillac Buick GMC



## Automobile Status Report

Prepared For

CITY OF PEMBROKE PINES FIRE/RESCUE

9542426304

MGONZALEZ@PPINES.COM



2001 Chevrolet S10

**Date** December 30, 2020

**VIN** 1GCCS145118226909

**Mileage** 137568

**RO#** 6046445

Service Advisor

Jonathan Garcia

jonathang@veramotors.com



**Vera Cadillac Buick GMC**  
300 South University Drive  
Pembroke Pines, FL 33025

# Vera Cadillac Buick GMC Service Commitment

## **Excellence at every turn... and every straightaway**

Our dealership's primary goal is to satisfy every customer at every opportunity. You visit our service department regularly, and we have developed a number of ways to make your visit more comfortable and informative. We know that you want straight answers, and that's the only way we will deliver it to you.

We understand that your knowledge of your vehicle and its necessary repairs is probably not on par with the understanding that your technician has. In order to be sure that his findings and reporting is as clear and concise as possible, we use this Vehicle Information Booklet as a tool to help us communicate your vehicle's condition to you.

Our technicians are the most qualified to work on your vehicle. They have trained extensively, and partake in continuing education regularly to be sure that they are up to date on any changes and improvements handed down from the manufacturer. Our service advisors strive to make your experience with us a pleasant one. They are here to attend to your automotive needs as well as communicate effectively between your technician and you.

Please make yourself comfortable in our waiting area. Watch some TV, use your laptop with our free WI-FI access or just relax and enjoy the quiet. Our courtesy shuttle can take you shopping, to a movie or home if you prefer.

We appreciate your business and will continue to strive for excellence in everything we do for you.

Did you know Vera offers a 12 month, 0% payment option? Please ask your Service Representative for details.



# Multi-Point Inspection Form

RO# 6046445

CITY OF PEMBROKE PINES FIRE/RESCUE

VIN 1GCCS145118226909

Advisor Jonathan Garcia

Technician Michael Dela Nuez

Created On 12/29/2020 2:45 PM

☒ Checked and OK at this time

☐ May Require Future Attention

☐ Requires immediate attention

## Interior / Exterior

- |                                     |                          |                          |   |
|-------------------------------------|--------------------------|--------------------------|---|
| <input checked="" type="checkbox"/> | <input type="checkbox"/> | <input type="checkbox"/> | Front Headlights <u>Pass</u>  |
| <input checked="" type="checkbox"/> | <input type="checkbox"/> | <input type="checkbox"/> | Rear Taillights <u>Pass</u>   |
| <input checked="" type="checkbox"/> | <input type="checkbox"/> | <input type="checkbox"/> | Reverse Lamp <u>Pass</u>  |
| <input checked="" type="checkbox"/> | <input type="checkbox"/> | <input type="checkbox"/> | Windshield Washer Spray / Wiper Operation / Wiper Blades / Including Rear (if applicable) |
| <input checked="" type="checkbox"/> | <input type="checkbox"/> | <input type="checkbox"/> | Windshield / Window Condition   |
| <input checked="" type="checkbox"/> | <input type="checkbox"/> | <input type="checkbox"/> | Upholstery / Carpet / Floor Mats / Mirrors / Trim   |
| <input checked="" type="checkbox"/> | <input type="checkbox"/> | <input type="checkbox"/> | Emergency Brake Adjustment  |
| <input checked="" type="checkbox"/> | <input type="checkbox"/> | <input type="checkbox"/> | Horn Operation  |
| <input checked="" type="checkbox"/> | <input type="checkbox"/> | <input type="checkbox"/> | Fuel Tank Cap Gasket  |
| <input type="checkbox"/>            | <input type="checkbox"/> | <input type="checkbox"/> | Clutch Operation (if equipped)  |
| <input type="checkbox"/>            | <input type="checkbox"/> | <input type="checkbox"/> | Cabin/HEPA Filter (if equipped)   |

## Under Hood

- |                                     |                          |                          |  |
|-------------------------------------|--------------------------|--------------------------|--|
| <input checked="" type="checkbox"/> | <input type="checkbox"/> | <input type="checkbox"/> | Fluids: Oil / Coolant / Power Steering / Brake Fluid / Washer                |
| <input checked="" type="checkbox"/> | <input type="checkbox"/> | <input type="checkbox"/> | Engine Air Filter  |
| <input checked="" type="checkbox"/> | <input type="checkbox"/> | <input type="checkbox"/> | Belts / Tensioners (condition and adjustment)                                |
| <input checked="" type="checkbox"/> | <input type="checkbox"/> | <input type="checkbox"/> | Cooling System Hoses / Heater Hoses / Air Conditioning Hoses and Connections |
| <input checked="" type="checkbox"/> | <input type="checkbox"/> | <input type="checkbox"/> | Radiator Core / Air Conditioning Condenser (if equipped)                     |

## Battery Performance

- |                                     |                          |                          |  |
|-------------------------------------|--------------------------|--------------------------|--|
| <input checked="" type="checkbox"/> | <input type="checkbox"/> | <input type="checkbox"/> | Battery Terminals / Cables / Mountings                           |
| <input checked="" type="checkbox"/> | <input type="checkbox"/> | <input type="checkbox"/> | Check Condition of Battery (Storage Capacity Test if Applicable) |

## Under Vehicle

- |                                     |                          |                          |  |
|-------------------------------------|--------------------------|--------------------------|--|
| <input checked="" type="checkbox"/> | <input type="checkbox"/> | <input type="checkbox"/> | Shock Absorbers / Suspension   |
| <input checked="" type="checkbox"/> | <input type="checkbox"/> | <input type="checkbox"/> | Steering Gear Box / Linkage and Boots / Ball Joints / Dust Covers                                |
| <input checked="" type="checkbox"/> | <input type="checkbox"/> | <input type="checkbox"/> | Muffler / Exhaust Pipes / Mountings  |
| <input checked="" type="checkbox"/> | <input type="checkbox"/> | <input type="checkbox"/> | Engine Oil and/or Fluid Leaks  |
| <input checked="" type="checkbox"/> | <input type="checkbox"/> | <input type="checkbox"/> | Drive Shaft Boots / Constant Velocity Boots / U-joints / Transmission Linkage (if equipped)      |
| <input checked="" type="checkbox"/> | <input type="checkbox"/> | <input type="checkbox"/> | Transmission / Differential / Transfer Case (Check Fluid Level, Fluid Condition and Fluid Leaks) |
| <input checked="" type="checkbox"/> | <input type="checkbox"/> | <input type="checkbox"/> | Fuel Lines and Connections / Fuel Tank Band / Fuel Tank Vapor Vent System Hoses                  |
| <input checked="" type="checkbox"/> | <input type="checkbox"/> | <input type="checkbox"/> | Inspect Nuts and Bolts on Body Chassis   |

## Tread Depth (measured in 1/32")

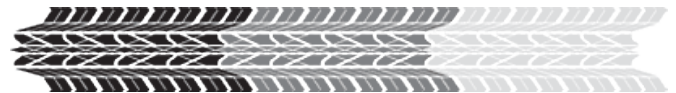

- |                          |                          |                          |             |
|--------------------------|--------------------------|--------------------------|-------------|
| <input type="checkbox"/> | <input type="checkbox"/> | <input type="checkbox"/> | LF <u>3</u> |
| <input type="checkbox"/> | <input type="checkbox"/> | <input type="checkbox"/> | RF <u>3</u> |
| <input type="checkbox"/> | <input type="checkbox"/> | <input type="checkbox"/> | LR <u>4</u> |
| <input type="checkbox"/> | <input type="checkbox"/> | <input type="checkbox"/> | RR <u>4</u> |

## Abnormal Wear Pattern of Tires

- |                          |                          |                          |                      |
|--------------------------|--------------------------|--------------------------|----------------------|
| <input type="checkbox"/> | <input type="checkbox"/> | <input type="checkbox"/> | LF                   |
| <input type="checkbox"/> | <input type="checkbox"/> | <input type="checkbox"/> | RF                   |
| <input type="checkbox"/> | <input type="checkbox"/> | <input type="checkbox"/> | LR                   |
| <input type="checkbox"/> | <input type="checkbox"/> | <input type="checkbox"/> | RR                   |
| <input type="checkbox"/> | <input type="checkbox"/> | <input type="checkbox"/> | Recommend Alignment? |

## Check Brake Linings (measured in millimeters)

- |                          |                          |                          |             |
|--------------------------|--------------------------|--------------------------|-------------|
| <input type="checkbox"/> | <input type="checkbox"/> | <input type="checkbox"/> | LF <u>5</u> |
| <input type="checkbox"/> | <input type="checkbox"/> | <input type="checkbox"/> | RF <u>5</u> |
| <input type="checkbox"/> | <input type="checkbox"/> | <input type="checkbox"/> | LR <u>5</u> |
| <input type="checkbox"/> | <input type="checkbox"/> | <input type="checkbox"/> | RR <u>5</u> |

## State Inspection

- |                          |                          |                          |                          |
|--------------------------|--------------------------|--------------------------|--------------------------|
| <input type="checkbox"/> | <input type="checkbox"/> | <input type="checkbox"/> | State Inspection Sticker |
|--------------------------|--------------------------|--------------------------|--------------------------|

# Additional Service Recommendations

In the process of inspecting your vehicle for safety and reliability, your technician **Michael D** made the following observations and recommends that you do the necessary repairs to resolve these issues.

■ Red: requires immediate attention.

■ Yellow: in need of attention soon.

## [Other]: Complete engine reseat

### Item Description

Speak with your service advisor for more information on this recommended service.

### Reason



## Tires - 4: 205/65/r15

### Item Description

A tire is a round component made of rubber and reinforced with chords or belts made of several choices of materials. The tire is filled with air or nitrogen and surrounds a wheel's rim to transfer a vehicle's load from the axle through the wheel to the ground and to provide traction on the road's surface. With only four small contact patches between you and the road you want them to be as good as they can possibly be.

### Reason

According to most states' laws, tires are legally worn out when they have worn down to 2/32" of remaining tread depth. As a tire wears it's important to realize that the tire's ability to perform in rain and snow will be reduced. With 2/32" of remaining tread depth, resistance to hydroplaning in the rain at highway speeds has been significantly reduced, and traction in snow has been virtually eliminated. If rain and wet roads are a concern, you should consider replacing your tires when they reach approximately 4/32" of remaining tread depth.

If snow-covered roads are a concern, you should consider replacing your tires when they reach



Tires

approximately 6/32" of remaining tread depth to maintain good mobility. Because tread depth is such an important element for snow traction, winter tires usually start with noticeably deeper tread depths than typical All-Season or summer tires. Some winter tires even have a second series of "wear bars" molded in their tread pattern indicating approximately 6/32" remaining tread depth to warn you when your tires no longer meet the desired tread depth.

## 4 Wheel Alignment Truck

### Item Description

Alignment is one of the key maintenance factors in getting the most tread life and performance from your tires. In addition, wheel alignment provides safe, predictable vehicle control as well as a smooth and comfortable ride that's free of pulling or vibration. Today's modern suspensions require a precise four-wheel alignment that can only be achieved through a modern alignment system. This applies to both front and rear wheel drive vehicles. Aligning a car or truck involves the adjustment of the vehicle's suspension, not the tires and wheels. The direction and the angles that the tires point in after the alignment is complete, however, are critically important. There are four factors involved in setting the alignment to specification: caster, camber, toe and ride height.

### Reason

If not done, you will see uneven or rapid tire wear, pulling or drifting away from a straight line, and wandering on a straight level road. It can also cause extra load on certain suspension components, making them more likely to fail.



Alignment

## [Other]: DRIVER SIDE DOOR ALIGNMENT

### Item Description

Speak with your service advisor for more information on this recommended service.

### Reason



# Repair Estimate

Service Advisor  
Jonathan Garcia (860)  
jonathang@veramotors.com

PREPARED FOR  
**CITY OF PEMBROKE PINES FIRE/RESCUE**  
(954) 242-6304

**Date** 12/30/2020 04:50 PM  
**2001 CHEVROLET S10**  
**VIN** 1GCCS145118226909  
**Mileage** 137,568  
**RO#** 6046445

Service Name	Price
[Primary]: OTHER - OTHER DIAGNOSIS/REPAIR	\$8.50
[Other]: Complete engine reseal	\$1864.58
Tires - 4: 205/65/r15 <b>SEE OPTIONS BELOW</b>	
<div>DescriptionLaborPartsTotal</div>	
4 Wheel Alignment Truck	\$149.95
[Other]: DRIVER SIDE DOOR ALIGNMENT	\$510.00
Printed on December 30, 2020	
Quote expires on January 29, 2021	

Subtotal	\$2637.03
Shop Charges	\$30.00
Tax	\$184.59
<b>Total</b>	<b>\$2851.62</b>



**Vera Cadillac Buick GMC**  
300 South University Drive  
Pembroke Pines, FL 33025

954-436-3036

**City of Pembroke Pines**  
**Fleet Services**  
**Vehicle Replacement Analysis and Summary**

**Vehicle #:** 7393  
**Division/Unit:** Fire  
**Year:** 2007  
**Make/Model:** Ford Focus  
**Mileage:** 79,438

---

<u>FACTOR</u>	<u>VALUE</u>	<u>DESCRIPTION</u>
Age	14	Age of vehicle.
Miles	79,438	Number of miles.
Type of Service	Admin	Type of service that vehicle receives. For instance, a police patrol car would be given "Severe" because it is in severe duty service. In contrast, an administrative sedan would be given "Admin," while light duty trucks will be given "Light-Duty."
Condition	Poor	Takes into consideration body condition, rust, interior condition, history, anticipated repairs, etc. Categories include, New, Very Good, Good, Fair, and Poor.

---

**SUMMARY\***

**Mechanic Recommendation:** Due to the severity of the repairs I recommend to decommission this unit.

**Fleet Manager's Recommendation:** I agree with Vera evaluation, this vehicle is 15 years old. This unit will require a lot of repair. The current repair cost is more than the vehicle value. This justifies why this vehicle should be decommission.

**Conclusion:** Needs immediate consideration.



# Vera Cadillac Buick GMC



## Automobile Status Report

Prepared For



CITY OF PEMBROKE PINES FIRE/RESCUE

9542426304

MGONZALEZ@PPINES.COM

2007 Ford FOCUS

**Date** December 30, 2020

**VIN** 1FAFP34N67W341168

**Mileage** 79719

**RO#** 6046546

Service Advisor

Jonathan Garcia

jonathang@veramotors.com



**Vera Cadillac Buick GMC**  
300 South University Drive  
Pembroke Pines, FL 33025

# Vera Cadillac Buick GMC Service Commitment

## **Excellence at every turn... and every straightaway**

Our dealership's primary goal is to satisfy every customer at every opportunity. You visit our service department regularly, and we have developed a number of ways to make your visit more comfortable and informative. We know that you want straight answers, and that's the only way we will deliver it to you.

We understand that your knowledge of your vehicle and its necessary repairs is probably not on par with the understanding that your technician has. In order to be sure that his findings and reporting is as clear and concise as possible, we use this Vehicle Information Booklet as a tool to help us communicate your vehicle's condition to you.

Our technicians are the most qualified to work on your vehicle. They have trained extensively, and partake in continuing education regularly to be sure that they are up to date on any changes and improvements handed down from the manufacturer. Our service advisors strive to make your experience with us a pleasant one. They are here to attend to your automotive needs as well as communicate effectively between your technician and you.

Please make yourself comfortable in our waiting area. Watch some TV, use your laptop with our free WI-FI access or just relax and enjoy the quiet. Our courtesy shuttle can take you shopping, to a movie or home if you prefer.

We appreciate your business and will continue to strive for excellence in everything we do for you.

Did you know Vera offers a 12 month, 0% payment option? Please ask your Service Representative for details.



# Multi-Point Inspection Form

RO# 6046546

CITY OF PEMBROKE PINES FIRE/RESCUE

VIN 1FAFP34N67W341168

Advisor Jonathan Garcia

Technician Michael Dela Nuez

Created On 12/30/2020 2:58 PM

☒ Checked and OK at this time

☐ May Require Future Attention

☐ Requires immediate attention

## Interior / Exterior

- |                                     |                          |                          |   |
|-------------------------------------|--------------------------|--------------------------|---|
| <input checked="" type="checkbox"/> | <input type="checkbox"/> | <input type="checkbox"/> | Front Headlights <u>Pass</u>  |
| <input checked="" type="checkbox"/> | <input type="checkbox"/> | <input type="checkbox"/> | Rear Taillights <u>Pass</u>   |
| <input checked="" type="checkbox"/> | <input type="checkbox"/> | <input type="checkbox"/> | Reverse Lamp <u>Pass</u>  |
| <input checked="" type="checkbox"/> | <input type="checkbox"/> | <input type="checkbox"/> | Windshield Washer Spray / Wiper Operation / Wiper Blades / Including Rear (if applicable) |
| <input checked="" type="checkbox"/> | <input type="checkbox"/> | <input type="checkbox"/> | Windshield / Window Condition   |
| <input checked="" type="checkbox"/> | <input type="checkbox"/> | <input type="checkbox"/> | Upholstery / Carpet / Floor Mats / Mirrors / Trim   |
| <input checked="" type="checkbox"/> | <input type="checkbox"/> | <input type="checkbox"/> | Emergency Brake Adjustment  |
| <input checked="" type="checkbox"/> | <input type="checkbox"/> | <input type="checkbox"/> | Horn Operation  |
| <input checked="" type="checkbox"/> | <input type="checkbox"/> | <input type="checkbox"/> | Fuel Tank Cap Gasket  |
| <input type="checkbox"/>            | <input type="checkbox"/> | <input type="checkbox"/> | Clutch Operation (if equipped)  |
| <input type="checkbox"/>            | <input type="checkbox"/> | <input type="checkbox"/> | Cabin/HEPA Filter (if equipped)   |

## Under Hood

- |                                     |                          |                          |  |
|-------------------------------------|--------------------------|--------------------------|--|
| <input checked="" type="checkbox"/> | <input type="checkbox"/> | <input type="checkbox"/> | Fluids: Oil / Coolant / Power Steering / Brake Fluid / Washer                |
| <input checked="" type="checkbox"/> | <input type="checkbox"/> | <input type="checkbox"/> | Engine Air Filter  |
| <input checked="" type="checkbox"/> | <input type="checkbox"/> | <input type="checkbox"/> | Belts / Tensioners (condition and adjustment)                                |
| <input checked="" type="checkbox"/> | <input type="checkbox"/> | <input type="checkbox"/> | Cooling System Hoses / Heater Hoses / Air Conditioning Hoses and Connections |
| <input checked="" type="checkbox"/> | <input type="checkbox"/> | <input type="checkbox"/> | Radiator Core / Air Conditioning Condenser (if equipped)                     |

## Battery Performance

- |                                     |                          |                          |  |
|-------------------------------------|--------------------------|--------------------------|--|
| <input checked="" type="checkbox"/> | <input type="checkbox"/> | <input type="checkbox"/> | Battery Terminals / Cables / Mountings                           |
| <input checked="" type="checkbox"/> | <input type="checkbox"/> | <input type="checkbox"/> | Check Condition of Battery (Storage Capacity Test if Applicable) |

## Under Vehicle

- |                                     |                          |                          |  |
|-------------------------------------|--------------------------|--------------------------|--|
| <input checked="" type="checkbox"/> | <input type="checkbox"/> | <input type="checkbox"/> | Shock Absorbers / Suspension   |
| <input checked="" type="checkbox"/> | <input type="checkbox"/> | <input type="checkbox"/> | Steering Gear Box / Linkage and Boots / Ball Joints / Dust Covers                                |
| <input checked="" type="checkbox"/> | <input type="checkbox"/> | <input type="checkbox"/> | Muffler / Exhaust Pipes / Mountings  |
| <input checked="" type="checkbox"/> | <input type="checkbox"/> | <input type="checkbox"/> | Engine Oil and/or Fluid Leaks  |
| <input checked="" type="checkbox"/> | <input type="checkbox"/> | <input type="checkbox"/> | Drive Shaft Boots / Constant Velocity Boots / U-joints / Transmission Linkage (if equipped)      |
| <input checked="" type="checkbox"/> | <input type="checkbox"/> | <input type="checkbox"/> | Transmission / Differential / Transfer Case (Check Fluid Level, Fluid Condition and Fluid Leaks) |
| <input checked="" type="checkbox"/> | <input type="checkbox"/> | <input type="checkbox"/> | Fuel Lines and Connections / Fuel Tank Band / Fuel Tank Vapor Vent System Hoses                  |
| <input checked="" type="checkbox"/> | <input type="checkbox"/> | <input type="checkbox"/> | Inspect Nuts and Bolts on Body Chassis   |

## Tread Depth (measured in 1/32")

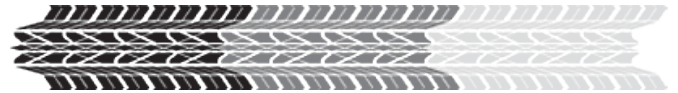

- |                          |                          |                          |             |
|--------------------------|--------------------------|--------------------------|-------------|
| <input type="checkbox"/> | <input type="checkbox"/> | <input type="checkbox"/> | LF <u>5</u> |
| <input type="checkbox"/> | <input type="checkbox"/> | <input type="checkbox"/> | RF <u>5</u> |
| <input type="checkbox"/> | <input type="checkbox"/> | <input type="checkbox"/> | LR <u>5</u> |
| <input type="checkbox"/> | <input type="checkbox"/> | <input type="checkbox"/> | RR <u>5</u> |

## Abnormal Wear Pattern of Tires

- |                          |                          |                          |                      |
|--------------------------|--------------------------|--------------------------|----------------------|
| <input type="checkbox"/> | <input type="checkbox"/> | <input type="checkbox"/> | LF                   |
| <input type="checkbox"/> | <input type="checkbox"/> | <input type="checkbox"/> | RF                   |
| <input type="checkbox"/> | <input type="checkbox"/> | <input type="checkbox"/> | LR                   |
| <input type="checkbox"/> | <input type="checkbox"/> | <input type="checkbox"/> | RR                   |
| <input type="checkbox"/> | <input type="checkbox"/> | <input type="checkbox"/> | Recommend Alignment? |

## Check Brake Linings (measured in millimeters)

- |                                     |                          |                          |             |
|-------------------------------------|--------------------------|--------------------------|-------------|
| <input checked="" type="checkbox"/> | <input type="checkbox"/> | <input type="checkbox"/> | LF <u>6</u> |
| <input checked="" type="checkbox"/> | <input type="checkbox"/> | <input type="checkbox"/> | RF <u>6</u> |
| <input checked="" type="checkbox"/> | <input type="checkbox"/> | <input type="checkbox"/> | LR <u>6</u> |
| <input checked="" type="checkbox"/> | <input type="checkbox"/> | <input type="checkbox"/> | RR <u>6</u> |

## State Inspection

- |                          |                          |                          |                          |
|--------------------------|--------------------------|--------------------------|--------------------------|
| <input type="checkbox"/> | <input type="checkbox"/> | <input type="checkbox"/> | State Inspection Sticker |
|--------------------------|--------------------------|--------------------------|--------------------------|



# Additional Service Recommendations

In the process of inspecting your vehicle for safety and reliability, your technician **Michael D** made the following observations and recommends that you do the necessary repairs to resolve these issues.

 Red: requires immediate attention.

 Yellow: in need of attention soon.

## [Other]: Complete engine reseat

### Item Description

Speak with your service advisor for more information on this recommended service.

### Reason



## Spark Plugs Replacement - Car

### Item Description

The spark plug is a device containing two electrodes across which electricity jumps, to produce a spark to fire the fuel charge.

### Reason

If not replaced, worn spark plugs can cause poor fuel economy, poor drivability, difficulty starting the engine, and high pollution emissions.



Spark Plugs

## Tires - 4: 195/60R15

### Item Description

A tire is a round component made of rubber and reinforced with chords or belts made of several choices of materials. The tire is filled with air or nitrogen and surrounds a wheel's rim to transfer a vehicle's load from the axle through the wheel to the ground and to provide traction on the road's surface. With only four small contact patches between you and the road you want them to be as good as they can possibly be.

### Reason

According to most states' laws, tires are legally worn



Tires

out when they have worn down to 2/32" of remaining tread depth. As a tire wears it's important to realize that the tire's ability to perform in rain and snow will be reduced. With 2/32" of remaining tread depth, resistance to hydroplaning in the rain at highway speeds has been significantly reduced, and traction in snow has been virtually eliminated. If rain and wet roads are a concern, you should consider replacing your tires when they reach approximately 4/32" of remaining tread depth.

If snow-covered roads are a concern, you should consider replacing your tires when they reach approximately 6/32" of remaining tread depth to maintain good mobility. Because tread depth is such an important element for snow traction, winter tires usually start with noticeably deeper tread depths than typical All-Season or summer tires. Some winter tires even have a second series of "wear bars" molded in their tread pattern indicating approximately 6/32" remaining tread depth to warn you when your tires no longer meet the desired tread depth.

## 4 Wheel Alignment Car

### Item Description

Alignment is one of the key maintenance factors in getting the most wear and performance from your tires. In addition, wheel alignment provides safe, predictable vehicle control as well as a smooth and comfortable ride that's free of pulling or vibration. Today's modern suspensions require a precise four-wheel alignment that can only be achieved through a modern alignment system. This applies to both front and rear wheel drive vehicles. Aligning a car or truck involves the adjustment of the vehicle's suspension, not the tires and wheels. The direction and the angles that the tires point in after the alignment is complete, however, are critically important. There are four factors involved in setting the alignment to specification: caster, camber, toe and ride height.

### Reason

If not done, you will see uneven or rapid tire wear, pulling or drifting away from a straight line, and wandering on a straight level road. It can also cause



Alignment



extra load on certain suspension components,  
making them more likely to fail.

# Repair Estimate

Service Advisor  
Jonathan Garcia (860)  
jonathang@veramotors.com

PREPARED FOR  
**CITY OF PEMBROKE PINES FIRE/RESCUE**  
(954) 242-6304

**Date** 12/30/2020 05:14 PM  
**2007 FORD FOCUS**  
**VIN** 1FAFP34N67W341168  
**Mileage** 79,719  
**RO#** 6046546

Service Name	Price
[Primary]: OTHER - OTHER DIAGNOSIS/REPAIR	\$8.50
[Other]: Complete engine reseal	\$3030.00
Spark Plugs Replacement - Car	\$199.95
Tires - 4: 195/60R15 <b>SEE OPTIONS BELOW</b>	
DescriptionLaborPartsTotal	
4 Wheel Alignment Car	\$89.95
Printed on December 30, 2020	
Quote expires on January 29, 2021	

Subtotal	\$3432.40
Shop Charges	\$30.00
Tax	\$240.27
<b>Total</b>	<b>\$3702.67</b>



**Vera Cadillac Buick GMC**  
300 South University Drive  
Pembroke Pines, FL 33025

954-436-3036

**City of Pembroke Pines  
Fleet Services  
Vehicle Replacement Analysis and Summary**

**Vehicle #:** 3322  
**Division/Unit:** Fire  
**Year:** 2006  
**Make/Model:** Chevrolet Malibu  
**Mileage:** 98,079

---

<u>FACTOR</u>	<u>VALUE</u>	<u>DESCRIPTION</u>
Age	15	Age of vehicle.
Miles	98,079	Number of miles.
Type of Service	Admin	Type of service that vehicle receives. For instance, a police patrol car would be given "Severe" because it is in severe duty service. In contrast, an administrative sedan would be given "Admin," while light duty trucks will be given "Light-Duty."
Condition	Poor	Takes into consideration body condition, rust, interior condition, history, anticipated repairs, etc. Categories include, New, Very Good, Good, Fair, and Poor.

---

**SUMMARY\***

**Mechanic Recommendation:** Due to the severity of repairs and current condition of the vehicle I recommend retiring this unit.

**Fleet Manager's Recommendation:** I agree with Vera evaluation, this vehicle is 15 years old. This unit will require a lot of repair. This justifies why this vehicle should be decommission.

**Conclusion:** Needs immediate consideration.



# Vera Cadillac Buick GMC



## Automobile Status Report

Prepared For



CITY OF PEMBROKE PINES FIRE/RESCUE

3059519966

ATEIXEIRA@PPINES.COM

2006 Chevrolet MALIBU

**Date** December 30, 2020

**VIN** 1G1ZT51F66F277748

**Mileage** 98249

**RO#** 6046444

Service Advisor

Jonathan Garcia

jonathang@veramotors.com



**Vera Cadillac Buick GMC**  
300 South University Drive  
Pembroke Pines, FL 33025

# Vera Cadillac Buick GMC Service Commitment

## **Excellence at every turn... and every straightaway**

Our dealership's primary goal is to satisfy every customer at every opportunity. You visit our service department regularly, and we have developed a number of ways to make your visit more comfortable and informative. We know that you want straight answers, and that's the only way we will deliver it to you.

We understand that your knowledge of your vehicle and its necessary repairs is probably not on par with the understanding that your technician has. In order to be sure that his findings and reporting is as clear and concise as possible, we use this Vehicle Information Booklet as a tool to help us communicate your vehicle's condition to you.

Our technicians are the most qualified to work on your vehicle. They have trained extensively, and partake in continuing education regularly to be sure that they are up to date on any changes and improvements handed down from the manufacturer. Our service advisors strive to make your experience with us a pleasant one. They are here to attend to your automotive needs as well as communicate effectively between your technician and you.

Please make yourself comfortable in our waiting area. Watch some TV, use your laptop with our free WI-FI access or just relax and enjoy the quiet. Our courtesy shuttle can take you shopping, to a movie or home if you prefer.

We appreciate your business and will continue to strive for excellence in everything we do for you.

Did you know Vera offers a 12 month, 0% payment option? Please ask your Service Representative for details.

# Multi-Point Inspection Form

RO# 6046444

CITY OF PEMBROKE PINES FIRE/RESCUE

VIN 1G1ZT51F66F277748

Advisor Jonathan Garcia

Technician Gabriel Castrillo

Created On 12/29/2020 2:41 PM

☒ Checked and OK at this time

☐ May Require Future Attention

☐ Requires immediate attention

## Interior / Exterior

- |                                     |                          |                          |   |
|-------------------------------------|--------------------------|--------------------------|---|
| <input checked="" type="checkbox"/> | <input type="checkbox"/> | <input type="checkbox"/> | Front Headlights <u>Pass</u>  |
| <input checked="" type="checkbox"/> | <input type="checkbox"/> | <input type="checkbox"/> | Rear Taillights <u>Pass</u>   |
| <input checked="" type="checkbox"/> | <input type="checkbox"/> | <input type="checkbox"/> | Reverse Lamp <u>Pass</u>  |
| <input checked="" type="checkbox"/> | <input type="checkbox"/> | <input type="checkbox"/> | Windshield Washer Spray / Wiper Operation / Wiper Blades / Including Rear (if applicable) |
| <input checked="" type="checkbox"/> | <input type="checkbox"/> | <input type="checkbox"/> | Windshield / Window Condition   |
| <input checked="" type="checkbox"/> | <input type="checkbox"/> | <input type="checkbox"/> | Upholstery / Carpet / Floor Mats / Mirrors / Trim   |
| <input checked="" type="checkbox"/> | <input type="checkbox"/> | <input type="checkbox"/> | Emergency Brake Adjustment  |
| <input checked="" type="checkbox"/> | <input type="checkbox"/> | <input type="checkbox"/> | Horn Operation  |
| <input checked="" type="checkbox"/> | <input type="checkbox"/> | <input type="checkbox"/> | Fuel Tank Cap Gasket  |
| <input type="checkbox"/>            | <input type="checkbox"/> | <input type="checkbox"/> | Clutch Operation (if equipped)  |
| <input type="checkbox"/>            | <input type="checkbox"/> | <input type="checkbox"/> | Cabin/HEPA Filter (if equipped)   |

## Under Hood

- |                                     |                          |                          |  |
|-------------------------------------|--------------------------|--------------------------|--|
| <input checked="" type="checkbox"/> | <input type="checkbox"/> | <input type="checkbox"/> | Fluids: Oil / Coolant / Power Steering / Brake Fluid / Washer                |
| <input checked="" type="checkbox"/> | <input type="checkbox"/> | <input type="checkbox"/> | Engine Air Filter  |
| <input checked="" type="checkbox"/> | <input type="checkbox"/> | <input type="checkbox"/> | Belts / Tensioners (condition and adjustment)                                |
| <input checked="" type="checkbox"/> | <input type="checkbox"/> | <input type="checkbox"/> | Cooling System Hoses / Heater Hoses / Air Conditioning Hoses and Connections |
| <input checked="" type="checkbox"/> | <input type="checkbox"/> | <input type="checkbox"/> | Radiator Core / Air Conditioning Condenser (if equipped)                     |

## Battery Performance

- |                                     |                          |                          |  |
|-------------------------------------|--------------------------|--------------------------|--|
| <input checked="" type="checkbox"/> | <input type="checkbox"/> | <input type="checkbox"/> | Battery Terminals / Cables / Mountings                           |
| <input checked="" type="checkbox"/> | <input type="checkbox"/> | <input type="checkbox"/> | Check Condition of Battery (Storage Capacity Test if Applicable) |

## Under Vehicle

- |                                     |                          |                          |  |
|-------------------------------------|--------------------------|--------------------------|--|
| <input checked="" type="checkbox"/> | <input type="checkbox"/> | <input type="checkbox"/> | Shock Absorbers / Suspension   |
| <input checked="" type="checkbox"/> | <input type="checkbox"/> | <input type="checkbox"/> | Steering Gear Box / Linkage and Boots / Ball Joints / Dust Covers                                |
| <input checked="" type="checkbox"/> | <input type="checkbox"/> | <input type="checkbox"/> | Muffler / Exhaust Pipes / Mountings  |
| <input checked="" type="checkbox"/> | <input type="checkbox"/> | <input type="checkbox"/> | Engine Oil and/or Fluid Leaks  |
| <input checked="" type="checkbox"/> | <input type="checkbox"/> | <input type="checkbox"/> | Drive Shaft Boots / Constant Velocity Boots / U-joints / Transmission Linkage (if equipped)      |
| <input checked="" type="checkbox"/> | <input type="checkbox"/> | <input type="checkbox"/> | Transmission / Differential / Transfer Case (Check Fluid Level, Fluid Condition and Fluid Leaks) |
| <input checked="" type="checkbox"/> | <input type="checkbox"/> | <input type="checkbox"/> | Fuel Lines and Connections / Fuel Tank Band / Fuel Tank Vapor Vent System Hoses                  |
| <input checked="" type="checkbox"/> | <input type="checkbox"/> | <input type="checkbox"/> | Inspect Nuts and Bolts on Body Chassis   |

## Tread Depth (measured in 1/32")

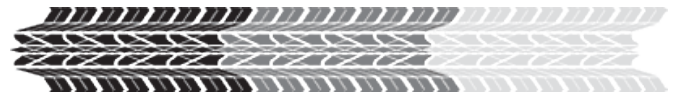

- |                                     |                          |                          |             |
|-------------------------------------|--------------------------|--------------------------|-------------|
| <input checked="" type="checkbox"/> | <input type="checkbox"/> | <input type="checkbox"/> | LF <u>2</u> |
| <input checked="" type="checkbox"/> | <input type="checkbox"/> | <input type="checkbox"/> | RF <u>2</u> |
| <input checked="" type="checkbox"/> | <input type="checkbox"/> | <input type="checkbox"/> | LR <u>9</u> |
| <input checked="" type="checkbox"/> | <input type="checkbox"/> | <input type="checkbox"/> | RR <u>9</u> |

## Abnormal Wear Pattern of Tires

- |                          |                          |                          |                      |
|--------------------------|--------------------------|--------------------------|----------------------|
| <input type="checkbox"/> | <input type="checkbox"/> | <input type="checkbox"/> | LF                   |
| <input type="checkbox"/> | <input type="checkbox"/> | <input type="checkbox"/> | RF                   |
| <input type="checkbox"/> | <input type="checkbox"/> | <input type="checkbox"/> | LR                   |
| <input type="checkbox"/> | <input type="checkbox"/> | <input type="checkbox"/> | RR                   |
| <input type="checkbox"/> | <input type="checkbox"/> | <input type="checkbox"/> | Recommend Alignment? |

## Check Brake Linings (measured in millimeters)

- |                                     |                          |                          |             |
|-------------------------------------|--------------------------|--------------------------|-------------|
| <input checked="" type="checkbox"/> | <input type="checkbox"/> | <input type="checkbox"/> | LF <u>2</u> |
| <input checked="" type="checkbox"/> | <input type="checkbox"/> | <input type="checkbox"/> | RF <u>2</u> |
| <input checked="" type="checkbox"/> | <input type="checkbox"/> | <input type="checkbox"/> | LR <u>2</u> |
| <input checked="" type="checkbox"/> | <input type="checkbox"/> | <input type="checkbox"/> | RR <u>2</u> |

## State Inspection

- |                          |                          |                          |                          |
|--------------------------|--------------------------|--------------------------|--------------------------|
| <input type="checkbox"/> | <input type="checkbox"/> | <input type="checkbox"/> | State Inspection Sticker |
|--------------------------|--------------------------|--------------------------|--------------------------|



# Additional Service Recommendations

In the process of inspecting your vehicle for safety and reliability, your technician **Gabriel C** made the following observations and recommends that you do the necessary repairs to resolve these issues.

 Red: requires immediate attention.

 Yellow: in need of attention soon.

## **[Other]: engine reseal**

### **Item Description**

Speak with your service advisor for more information on this recommended service.

### **Reason**



## **Struts - Front: both front struts are collapsed**

### **Item Description**

The front suspension strut dampens movement as a vehicle is driven over rough or uneven road surfaces. A vehicle with strut-style suspension has a suspension strut assembly at each wheel, which needs to be replaced if the strut leaks oil or no longer has a dampening effect.

### **Reason**

If not replaced, worn out front struts not only affect the ride comfort and control but also affect the braking effectiveness. To continually achieve the ride comfort that you want, ensure that your struts are kept in good condition at all times. Securing immediate replacement of worn out front struts is vital to ensuring their reliable service.



## **Shock Absorber Replacement - Rear: both rear shocks are collapsed**

### **Item Description**

Shock absorbers dampen the shock the suspension absorbs when the vehicle is driven over an uneven road surface. There is a shock absorber at each

wheel. The top of the shock absorber is attached to the chassis of the vehicle, and the bottom is attached to the suspension.

### Reason

If not replaced, worn shock absorbers lose their ability to maintain tire contact with the road and provide passenger comfort.



Shock Absorber

## Drive Belt

### Item Description

The crankshaft drives the flat, multi-ribbed serpentine belt to power engine accessories such as the alternator, air conditioning compressor, power steering pump, and sometimes the water pump. The serpentine belt is a modern, more efficient replacement for the earlier "V" belt design. The name serpentine describes the path of the flexible belt; it goes over and around multiple pulleys. This belt has its own tensioner and requires regular inspection and maintenance.



Drive Belt

### Reason

With multiple belt systems, if a worn belt is not replaced and breaks, such as the alternator belt, the driver may not realize that there is a problem before the engine becomes damaged.

## [Other]: turning signal lever

### Item Description

Speak with your service advisor for more information on this recommended service.

### Reason



## [Other]: wiper blade speed lever

### Item Description

Speak with your service advisor for more information on this recommended service.

### Reason



## **Diagnostic - Check Engine Light: DTC codes P0106 P0128 P0442 P0449**

### **Item Description**

When the vehicle's computer senses that there is a problem with some of the components it stores, the corresponding trouble code(s) in its memory light up the "Check Engine" or "Service Engine Soon" light, to tell you that there is a problem and your car needs to be looked at.

### **Reason**

If not serviced when needed a small simple problem can turn in to a large hazardous issue.



# Repair Estimate

Service Advisor  
Jonathan Garcia (860)  
jonathang@veramotors.com

PREPARED FOR  
**CITY OF PEMBROKE PINES FIRE/RESCUE**  
(305) 951-9966

**Date** 12/30/2020 04:38 PM  
**2006 CHEVROLET MALIBU**  
**VIN** 1G1ZT51F66F277748  
**Mileage** 98,249  
**RO#** 6046444

Service Name	Price
[Primary]: OTHER - OTHER DIAGNOSIS/REPAIR	\$8.50
[Primary]: MPVI - PERFORM MPVI, MULTI POINT VEHICLE INSPECTION	\$8.50
[Primary]: CEL - CHECK ENGINE LIGHT DIAGNOSIS/REPAIR	\$8.50
[Other]: engine reseal	\$2456.19
Struts - Front: both front struts are collapsed	\$911.14
Shock Absorber Replacement - Rear: both rear shocks are collapsed	\$584.62
Drive Belt	\$203.55
[Other]: turning signal lever	\$99.74
[Other]: wiper blade speed lever	\$72.41
Diagnostic - Check Engine Light: DTC codes P0106 P0128 P0442 P0449	\$0.00
Printed on December 30, 2020	
Quote expires on January 29, 2021	

Subtotal	\$4353.15
Shop Charges	\$30.00
Tax	\$304.72
<b>Total</b>	<b>\$4687.87</b>



**Vera Cadillac Buick GMC**  
300 South University Drive  
Pembroke Pines, FL 33025

954-436-3036

**City of Pembroke Pines  
Fleet Services  
Vehicle Replacement Analysis and Summary**

**Vehicle #:** 7795  
**Division/Unit:** Fire  
**Year:** 2007  
**Make/Model:** Chevrolet Impala  
**Mileage:** 34,517

---

<u><b>FACTOR</b></u>	<u><b>VALUE</b></u>	<u><b>DESCRIPTION</b></u>
Age	14	Age of vehicle.
Miles	34,517	Number of miles.
Type of Service	Admin	Type of service that vehicle receives. For instance, a police patrol car would be given "Severe" because it is in severe duty service. In contrast, an administrative sedan would be given "Admin," while light duty trucks will be given "Light-Duty."
Condition	Poor	Takes into consideration body condition, rust, interior condition, history, anticipated repairs, etc. Categories include, New, Very Good, Good, Fair, and Poor.

---

**SUMMARY\***

**Mechanic Recommendation:** Due to the severity of repairs and current condition of the vehicle I recommend decommissioning this unit as the value of the car is well below the repair cost.

**Fleet Manager's Recommendation:** I agree with Vera evaluation, this vehicle is 15 years old. This unit will require a lot of repair. This justifies why this vehicle should be decommissioned.

**Conclusion:** Needs immediate consideration.



# Vera Cadillac Buick GMC



## Automobile Status Report

Prepared For

CITY OF PEMBROKE PINES FIRE/RESCUE

9542426304

MGONZALEZ@PPINES.COM



2007 Chevrolet IMPALA

**Date** December 29, 2020

**VIN** 2G1WB58K679141171

**Mileage** 97580

**RO#** 6046437

Service Advisor

Jonathan Garcia

jonathang@veramotors.com



**Vera Cadillac Buick GMC**  
300 South University Drive  
Pembroke Pines, FL 33025

# Vera Cadillac Buick GMC Service Commitment

## **Excellence at every turn... and every straightaway**

Our dealership's primary goal is to satisfy every customer at every opportunity. You visit our service department regularly, and we have developed a number of ways to make your visit more comfortable and informative. We know that you want straight answers, and that's the only way we will deliver it to you.

We understand that your knowledge of your vehicle and its necessary repairs is probably not on par with the understanding that your technician has. In order to be sure that his findings and reporting is as clear and concise as possible, we use this Vehicle Information Booklet as a tool to help us communicate your vehicle's condition to you.

Our technicians are the most qualified to work on your vehicle. They have trained extensively, and partake in continuing education regularly to be sure that they are up to date on any changes and improvements handed down from the manufacturer. Our service advisors strive to make your experience with us a pleasant one. They are here to attend to your automotive needs as well as communicate effectively between your technician and you.

Please make yourself comfortable in our waiting area. Watch some TV, use your laptop with our free WI-FI access or just relax and enjoy the quiet. Our courtesy shuttle can take you shopping, to a movie or home if you prefer.

We appreciate your business and will continue to strive for excellence in everything we do for you.

Did you know Vera offers a 12 month, 0% payment option? Please ask your Service Representative for details.



# Multi-Point Inspection Form

RO# 6046437

CITY OF PEMBROKE PINES FIRE/RESCUE

VIN 2G1WB58K679141171

Advisor Jonathan Garcia

Technician Tyler Carter

Created On 12/29/2020 12:48 PM

☒ Checked and OK at this time

☐ May Require Future Attention

☐ Requires immediate attention

## Interior / Exterior

- |                                     |                          |                          |   |
|-------------------------------------|--------------------------|--------------------------|---|
| <input checked="" type="checkbox"/> | <input type="checkbox"/> | <input type="checkbox"/> | Front Headlights <u>Pass</u>  |
| <input checked="" type="checkbox"/> | <input type="checkbox"/> | <input type="checkbox"/> | Rear Taillights <u>Pass</u>   |
| <input checked="" type="checkbox"/> | <input type="checkbox"/> | <input type="checkbox"/> | Reverse Lamp <u>Pass</u>  |
| <input checked="" type="checkbox"/> | <input type="checkbox"/> | <input type="checkbox"/> | Windshield Washer Spray / Wiper Operation / Wiper Blades / Including Rear (if applicable) |
| <input checked="" type="checkbox"/> | <input type="checkbox"/> | <input type="checkbox"/> | Windshield / Window Condition   |
| <input checked="" type="checkbox"/> | <input type="checkbox"/> | <input type="checkbox"/> | Upholstery / Carpet / Floor Mats / Mirrors / Trim   |
| <input checked="" type="checkbox"/> | <input type="checkbox"/> | <input type="checkbox"/> | Emergency Brake Adjustment  |
| <input checked="" type="checkbox"/> | <input type="checkbox"/> | <input type="checkbox"/> | Horn Operation  |
| <input checked="" type="checkbox"/> | <input type="checkbox"/> | <input type="checkbox"/> | Fuel Tank Cap Gasket  |
| <input type="checkbox"/>            | <input type="checkbox"/> | <input type="checkbox"/> | Clutch Operation (if equipped)  |
| <input type="checkbox"/>            | <input type="checkbox"/> | <input type="checkbox"/> | Cabin/HEPA Filter (if equipped)   |

## Under Hood

- |                                     |                          |                          |  |
|-------------------------------------|--------------------------|--------------------------|--|
| <input checked="" type="checkbox"/> | <input type="checkbox"/> | <input type="checkbox"/> | Fluids: Oil / Coolant / Power Steering / Brake Fluid / Washer                |
| <input checked="" type="checkbox"/> | <input type="checkbox"/> | <input type="checkbox"/> | Engine Air Filter  |
| <input type="checkbox"/>            | <input type="checkbox"/> | <input type="checkbox"/> | Belts / Tensioners (condition and adjustment)                                |
| <input checked="" type="checkbox"/> | <input type="checkbox"/> | <input type="checkbox"/> | Cooling System Hoses / Heater Hoses / Air Conditioning Hoses and Connections |
| <input checked="" type="checkbox"/> | <input type="checkbox"/> | <input type="checkbox"/> | Radiator Core / Air Conditioning Condenser (if equipped)                     |

## Battery Performance

- |                                     |                          |                          |  |
|-------------------------------------|--------------------------|--------------------------|--|
| <input checked="" type="checkbox"/> | <input type="checkbox"/> | <input type="checkbox"/> | Battery Terminals / Cables / Mountings                           |
| <input checked="" type="checkbox"/> | <input type="checkbox"/> | <input type="checkbox"/> | Check Condition of Battery (Storage Capacity Test if Applicable) |

## Under Vehicle

- |                                     |                          |                          |  |
|-------------------------------------|--------------------------|--------------------------|--|
| <input type="checkbox"/>            | <input type="checkbox"/> | <input type="checkbox"/> | Shock Absorbers / Suspension   |
| <input type="checkbox"/>            | <input type="checkbox"/> | <input type="checkbox"/> | Steering Gear Box / Linkage and Boots / Ball Joints / Dust Covers                                |
| <input checked="" type="checkbox"/> | <input type="checkbox"/> | <input type="checkbox"/> | Muffler / Exhaust Pipes / Mountings  |
| <input checked="" type="checkbox"/> | <input type="checkbox"/> | <input type="checkbox"/> | Engine Oil and/or Fluid Leaks  |
| <input checked="" type="checkbox"/> | <input type="checkbox"/> | <input type="checkbox"/> | Drive Shaft Boots / Constant Velocity Boots / U-joints / Transmission Linkage (if equipped)      |
| <input checked="" type="checkbox"/> | <input type="checkbox"/> | <input type="checkbox"/> | Transmission / Differential / Transfer Case (Check Fluid Level, Fluid Condition and Fluid Leaks) |
| <input checked="" type="checkbox"/> | <input type="checkbox"/> | <input type="checkbox"/> | Fuel Lines and Connections / Fuel Tank Band / Fuel Tank Vapor Vent System Hoses                  |
| <input checked="" type="checkbox"/> | <input type="checkbox"/> | <input type="checkbox"/> | Inspect Nuts and Bolts on Body Chassis   |

## Tread Depth (measured in 1/32")

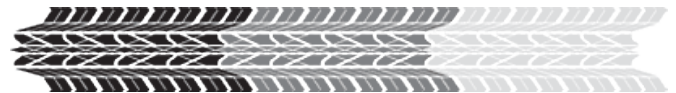

- |                                     |                          |                          |             |
|-------------------------------------|--------------------------|--------------------------|-------------|
| <input type="checkbox"/>            | <input type="checkbox"/> | <input type="checkbox"/> | LF <u>5</u> |
| <input type="checkbox"/>            | <input type="checkbox"/> | <input type="checkbox"/> | RF <u>5</u> |
| <input checked="" type="checkbox"/> | <input type="checkbox"/> | <input type="checkbox"/> | LR <u>9</u> |
| <input checked="" type="checkbox"/> | <input type="checkbox"/> | <input type="checkbox"/> | RR <u>9</u> |

## Abnormal Wear Pattern of Tires

- |                          |                          |                          |                      |
|--------------------------|--------------------------|--------------------------|----------------------|
| <input type="checkbox"/> | <input type="checkbox"/> | <input type="checkbox"/> | LF                   |
| <input type="checkbox"/> | <input type="checkbox"/> | <input type="checkbox"/> | RF                   |
| <input type="checkbox"/> | <input type="checkbox"/> | <input type="checkbox"/> | LR                   |
| <input type="checkbox"/> | <input type="checkbox"/> | <input type="checkbox"/> | RR                   |
| <input type="checkbox"/> | <input type="checkbox"/> | <input type="checkbox"/> | Recommend Alignment? |

## Check Brake Linings (measured in millimeters)

- |                                     |                          |                          |             |
|-------------------------------------|--------------------------|--------------------------|-------------|
| <input checked="" type="checkbox"/> | <input type="checkbox"/> | <input type="checkbox"/> | LF <u>8</u> |
| <input checked="" type="checkbox"/> | <input type="checkbox"/> | <input type="checkbox"/> | RF <u>8</u> |
| <input checked="" type="checkbox"/> | <input type="checkbox"/> | <input type="checkbox"/> | LR <u>8</u> |
| <input checked="" type="checkbox"/> | <input type="checkbox"/> | <input type="checkbox"/> | RR <u>8</u> |

## State Inspection

- |                          |                          |                          |                          |
|--------------------------|--------------------------|--------------------------|--------------------------|
| <input type="checkbox"/> | <input type="checkbox"/> | <input type="checkbox"/> | State Inspection Sticker |
|--------------------------|--------------------------|--------------------------|--------------------------|



# Additional Service Recommendations

In the process of inspecting your vehicle for safety and reliability, your technician **Tyler C** made the following observations and recommends that you do the necessary repairs to resolve these issues.

■ Red: requires immediate attention.

■ Yellow: in need of attention soon.

## Tires - 2

### Item Description

A tire is a round component made of rubber and reinforced with chords or belts made of several choices of materials. The tire is filled with air or nitrogen and surrounds a wheel's rim to transfer a vehicle's load from the axle through the wheel to the ground and to provide traction on the road's surface. With only four small contact patches between you and the road you want them to be as good as they can possibly be.

### Reason

According to most states' laws, tires are legally worn out when they have worn down to 2/32" of remaining tread depth. As a tire wears it's important to realize that the tire's ability to perform in rain and snow will be reduced. With 2/32" of remaining tread depth, resistance to hydroplaning in the rain at highway speeds has been significantly reduced, and traction in snow has been virtually eliminated. If rain and wet roads are a concern, you should consider replacing your tires when they reach approximately 4/32" of remaining tread depth.

If snow-covered roads are a concern, you should consider replacing your tires when they reach approximately 6/32" of remaining tread depth to maintain good mobility. Because tread depth is such an important element for snow traction, winter tires usually start with noticeably deeper tread depths than typical All-Season or summer tires. Some winter tires even have a second series of "wear bars" molded in their tread pattern indicating approximately 6/32" remaining tread depth to warn you when your tires no longer meet the desired tread depth.



Tires

## Drive Belt: belt cracking

### Item Description

The crankshaft drives the flat, multi-ribbed serpentine belt to power engine accessories such as the alternator, air conditioning compressor, power steering pump, and sometimes the water pump. The serpentine belt is a modern, more efficient replacement for the earlier "V" belt design. The name serpentine describes the path of the flexible belt; it goes over and around multiple pulleys. This belt has its own tensioner and requires regular inspection and maintenance

### Reason

With multiple belt systems, if a worn belt is not replaced and breaks, such as the alternator belt, the driver may not realize that there is a problem before the engine becomes damaged.



Drive Belt

## Sway Bar Links - Front: bushings cracked

### Item Description

A sway bar or stabilizer bar is a torsion spring that resists body roll motions. It is usually constructed out of a U-shaped steel bar that connects to the body at two points, and at the left and right sides of the suspension. If the left and right wheels move together, the bar rotates about its mounting points. If the wheels move relative to each other, the bar is subjected to torsion and forced to twist. Sway Bar Links are the connecting points of the sway bar to the chassis

### Reason

If the Sway Bar Links are found to be damaged or broken the sway bars effectiveness is reduced or eliminated, resulting in a "loose" feeling in the front end of the vehicle. Potential problems include abnormal tire wear and extra stress to various other suspension components.



## [Other]: engine reseal

### Item Description

Speak with your service advisor for more information on this recommended service.

## Reason



## Tie Rod End Replacement: front tie rod bushings torn

### Item Description

The tie rod end is part of the steering mechanism in a vehicle. The tie rod transmits force from the steering center link or the rack gear to the steering knuckle. This will cause the wheel to turn. The outer tie rod end connects with an adjusting sleeve, which allows the length of the tie rod to be adjustable. This adjustment is used to set a vehicle's alignment angle.

## Reason

It is advisable that your vehicle's steering and suspension systems are checked regularly, at least once a year along with a complete wheel alignment. A worn tie rod can cause wandering, erratic steering and also major tire wear.



Tie Rod End

## Front Control Arm Replacement: both front lower control arm bushings/ ball joints torn

### Item Description

The front control arm is part of the vehicle's suspension system. It attaches the front suspension to the chassis, stabilizing the suspension's fore and aft movement. The control arm provides a rigid but movable link between the wheel and the chassis. Control arms are commonly of the triangular or "A" arm design with the ball joint mounted at the apex and the two remaining legs attached to the chassis. Attached at the chassis by simple bushings, the control arm can pivot up and down while being held firmly at this location. The attachment of the control arm to the wheel (via the ball joint) follows the



Front Control Arm

up-and-down path of the wheel as well as the pivoting motion of the wheel as it is steered.

### Reason

If not replaced, a failing front control arm will be unable to stabilize the suspension's fore and aft movement.

## [Other]: water in brake fluid system

### Item Description

Speak with your service advisor for more information on this recommended service.

### Reason



## Struts - Front: excessive jounce

### Item Description

The front suspension strut dampens movement as a vehicle is driven over rough or uneven road surfaces. A vehicle with strut-style suspension has a suspension strut assembly at each wheel, which needs to be replaced if the strut leaks oil or no longer has a dampening effect.

### Reason

If not replaced, worn out front struts not only affect the ride comfort and control but also affect the braking effectiveness. To continually achieve the ride comfort that you want, ensure that your struts are kept in good condition at all times. Securing immediate replacement of worn out front struts is vital to ensuring their reliable service.



## Struts - Rear: excessive jounce

### Item Description

The rear suspension strut dampens movement as a vehicle is driven over rough or uneven road surfaces. A vehicle with strut-style suspension has a suspension strut assembly at each wheel, which needs to be replaced if the strut leaks oil or no longer has a dampening effect.



Struts



## Reason

If not replaced, worn out rear struts not only affect the ride comfort and control but also affect the braking effectiveness. To continually achieve the ride comfort that you want, ensure that your struts are kept in good condition at all times. Securing immediate replacement of worn out rear struts is vital to ensuring their reliable service.

## [Other]: driver mirror

### Item Description

Speak with your service advisor for more information on this recommended service.

## Reason



## [Other]: passenger mirror

### Item Description

Speak with your service advisor for more information on this recommended service.

## Reason



## [Other]: check engine light

### Item Description

Speak with your service advisor for more information on this recommended service.

## Reason



# Repair Estimate

Service Advisor  
Jonathan Garcia (860)  
jonathang@veramotors.com

PREPARED FOR  
**CITY OF PEMBROKE PINES FIRE/RESCUE**  
(954) 242-6304

**Date** 12/29/2020 05:57 PM  
**2007 CHEVROLET IMPALA**  
**VIN** 2G1WB58K679141171  
**Mileage** 97,580  
**RO#** 6046437

Service Name	Price
[Primary]: CEL - CHECK ENGINE LIGHT DIAGNOSIS/REPAIR	\$8.50
[Primary]: MPVI - PERFORM MPVI, MULTI POINT VEHICLE INSPECTION	\$8.50
[Primary]: OTHER - OTHER DIAGNOSIS/REPAIR	\$8.50
Tires - 2 <b>SEE OPTIONS BELOW</b>	
<div>DescriptionLaborPartsTotal</div>	
Drive Belt: belt cracking	\$282.17
Sway Bar Links - Front: bushings cracked	\$210.20
[Other]: engine reseal	\$2384.20
Tie Rod End Replacement: front tie rod bushings torn	\$296.18
Front Control Arm Replacement: both front lower control arm bushings/ ball joints torn	\$803.86
[Other]: water in brake fluid system	\$510.00
Struts - Front: excessive jounce	\$697.20
Struts - Rear: excessive jounce	\$680.18
[Other]: driver mirror	\$167.99
[Other]: passenger mirror	\$170.08
[Other]: check engine light	\$340.00
Printed on December 29, 2020	
Quote expires on January 28, 2021	

Subtotal	\$6619.56
Shop Charges	\$30.00
Tax	\$463.37
<b>Total</b>	<b>\$7112.93</b>

**City of Pembroke Pines  
Fleet Services  
Vehicle Replacement Analysis and Summary**

**Vehicle #:** 3401  
**Division/Unit:** Planning  
**Year:** 2006  
**Make/Model:** Chevrolet Malibu  
**Mileage:** 34,517

---

<u>FACTOR</u>	<u>VALUE</u>	<u>DESCRIPTION</u>
Age	15	Age of vehicle.
Miles	34,517	Number of miles.
Type of Service	Admin	Type of service that vehicle receives. For instance, a police patrol car would be given "Severe" because it is in severe duty service. In contrast, an administrative sedan would be given "Admin," while light duty trucks will be given "Light-Duty."
Condition	Poor	Takes into consideration body condition, rust, interior condition, history, anticipated repairs, etc. Categories include, New, Very Good, Good, Fair, and Poor.

---

**SUMMARY\***

**Mechanic Recommendation:** Due to the current condition of this unit and the cost of repair I recommend retiring this unit.

**Fleet Manager's Recommendation:** I agree with Vera evaluation, this vehicle is 15 years old. This unit will require a lot of repair. This justifies why this vehicle should be decommission.

**Conclusion:** Qualified for Replacement



# Vera Cadillac Buick GMC



## Automobile Status Report

Prepared For

CITY OF PEMBROKE PINES PLANNING/EC  
MGONZALEZ@PPINES.COM



2006 Chevrolet MALIBU

**Date** December 30, 2020

**VIN** 1G1ZT51F46F279837

**Mileage** 34647

**RO#** 6046436

Service Advisor

Jonathan Garcia  
jonathang@veramotors.com



**Vera Cadillac Buick GMC**  
300 South University Drive  
Pembroke Pines, FL 33025



# Vera Cadillac Buick GMC Service Commitment

## **Excellence at every turn... and every straightaway**

Our dealership's primary goal is to satisfy every customer at every opportunity. You visit our service department regularly, and we have developed a number of ways to make your visit more comfortable and informative. We know that you want straight answers, and that's the only way we will deliver it to you.

We understand that your knowledge of your vehicle and its necessary repairs is probably not on par with the understanding that your technician has. In order to be sure that his findings and reporting is as clear and concise as possible, we use this Vehicle Information Booklet as a tool to help us communicate your vehicle's condition to you.

Our technicians are the most qualified to work on your vehicle. They have trained extensively, and partake in continuing education regularly to be sure that they are up to date on any changes and improvements handed down from the manufacturer. Our service advisors strive to make your experience with us a pleasant one. They are here to attend to your automotive needs as well as communicate effectively between your technician and you.

Please make yourself comfortable in our waiting area. Watch some TV, use your laptop with our free WI-FI access or just relax and enjoy the quiet. Our courtesy shuttle can take you shopping, to a movie or home if you prefer.

We appreciate your business and will continue to strive for excellence in everything we do for you.

Did you know Vera offers a 12 month, 0% payment option? Please ask your Service Representative for details.

# Multi-Point Inspection Form

RO# 6046436

CITY OF PEMBROKE PINES PLANNING/ECONOMIC DEV.

VIN 1G1ZT51F46F279837

Advisor Jonathan Garcia

Technician Christopher Pozo

Created On 12/29/2020 12:27 PM



Checked and OK at this time



May Require Future Attention



Requires immediate attention

## Interior / Exterior

- |                                     |                          |                                     |   |
|-------------------------------------|--------------------------|-------------------------------------|---|
| <input type="checkbox"/>            | <input type="checkbox"/> | <input checked="" type="checkbox"/> | Front Headlights <u>Pass</u>  |
| <input checked="" type="checkbox"/> | <input type="checkbox"/> | <input type="checkbox"/>            | Rear Taillights <u>Pass</u>   |
| <input checked="" type="checkbox"/> | <input type="checkbox"/> | <input type="checkbox"/>            | Reverse Lamp <u>Pass</u>  |
| <input checked="" type="checkbox"/> | <input type="checkbox"/> | <input type="checkbox"/>            | Windshield Washer Spray / Wiper Operation / Wiper Blades / Including Rear (if applicable) |
| <input checked="" type="checkbox"/> | <input type="checkbox"/> | <input type="checkbox"/>            | Windshield / Window Condition   |
| <input checked="" type="checkbox"/> | <input type="checkbox"/> | <input type="checkbox"/>            | Upholstery / Carpet / Floor Mats / Mirrors / Trim   |
| <input checked="" type="checkbox"/> | <input type="checkbox"/> | <input type="checkbox"/>            | Emergency Brake Adjustment  |
| <input checked="" type="checkbox"/> | <input type="checkbox"/> | <input type="checkbox"/>            | Horn Operation  |
| <input checked="" type="checkbox"/> | <input type="checkbox"/> | <input type="checkbox"/>            | Fuel Tank Cap Gasket  |
| <input type="checkbox"/>            | <input type="checkbox"/> | <input type="checkbox"/>            | Clutch Operation (if equipped)  |
| <input type="checkbox"/>            | <input type="checkbox"/> | <input type="checkbox"/>            | Cabin/HEPA Filter (if equipped)   |

## Under Hood

- |                                     |                          |                                     |  |
|-------------------------------------|--------------------------|-------------------------------------|--|
| <input type="checkbox"/>            | <input type="checkbox"/> | <input checked="" type="checkbox"/> | Fluids: Oil / Coolant / Power Steering / Brake Fluid / Washer                |
| <input type="checkbox"/>            | <input type="checkbox"/> | <input checked="" type="checkbox"/> | Engine Air Filter  |
| <input checked="" type="checkbox"/> | <input type="checkbox"/> | <input type="checkbox"/>            | Belts / Tensioners (condition and adjustment)                                |
| <input type="checkbox"/>            | <input type="checkbox"/> | <input checked="" type="checkbox"/> | Cooling System Hoses / Heater Hoses / Air Conditioning Hoses and Connections |
| <input type="checkbox"/>            | <input type="checkbox"/> | <input checked="" type="checkbox"/> | Radiator Core / Air Conditioning Condenser (if equipped)                     |

## Battery Performance

- |                                     |                          |                          |  |
|-------------------------------------|--------------------------|--------------------------|--|
| <input checked="" type="checkbox"/> | <input type="checkbox"/> | <input type="checkbox"/> | Battery Terminals / Cables / Mountings                           |
| <input checked="" type="checkbox"/> | <input type="checkbox"/> | <input type="checkbox"/> | Check Condition of Battery (Storage Capacity Test if Applicable) |

## Under Vehicle

- |                                     |                          |                                     |  |
|-------------------------------------|--------------------------|-------------------------------------|--|
| <input checked="" type="checkbox"/> | <input type="checkbox"/> | <input type="checkbox"/>            | Shock Absorbers / Suspension   |
| <input checked="" type="checkbox"/> | <input type="checkbox"/> | <input type="checkbox"/>            | Steering Gear Box / Linkage and Boots / Ball Joints / Dust Covers                                |
| <input checked="" type="checkbox"/> | <input type="checkbox"/> | <input type="checkbox"/>            | Muffler / Exhaust Pipes / Mountings  |
| <input type="checkbox"/>            | <input type="checkbox"/> | <input checked="" type="checkbox"/> | Engine Oil and/or Fluid Leaks  |
| <input checked="" type="checkbox"/> | <input type="checkbox"/> | <input type="checkbox"/>            | Drive Shaft Boots / Constant Velocity Boots / U-joints / Transmission Linkage (if equipped)      |
| <input checked="" type="checkbox"/> | <input type="checkbox"/> | <input type="checkbox"/>            | Transmission / Differential / Transfer Case (Check Fluid Level, Fluid Condition and Fluid Leaks) |
| <input checked="" type="checkbox"/> | <input type="checkbox"/> | <input type="checkbox"/>            | Fuel Lines and Connections / Fuel Tank Band / Fuel Tank Vapor Vent System Hoses                  |
| <input checked="" type="checkbox"/> | <input type="checkbox"/> | <input type="checkbox"/>            | Inspect Nuts and Bolts on Body Chassis   |

## Tread Depth (measured in 1/32")

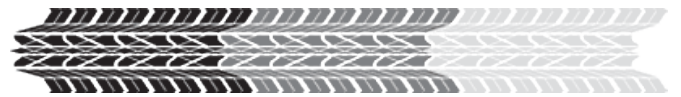

- |                                     |                          |                          |             |
|-------------------------------------|--------------------------|--------------------------|-------------|
| <input checked="" type="checkbox"/> | <input type="checkbox"/> | <input type="checkbox"/> | LF <u>9</u> |
| <input checked="" type="checkbox"/> | <input type="checkbox"/> | <input type="checkbox"/> | RF <u>9</u> |
| <input checked="" type="checkbox"/> | <input type="checkbox"/> | <input type="checkbox"/> | LR <u>9</u> |
| <input checked="" type="checkbox"/> | <input type="checkbox"/> | <input type="checkbox"/> | RR <u>9</u> |

## Abnormal Wear Pattern of Tires

- |                          |                          |                          |                      |
|--------------------------|--------------------------|--------------------------|----------------------|
| <input type="checkbox"/> | <input type="checkbox"/> | <input type="checkbox"/> | LF                   |
| <input type="checkbox"/> | <input type="checkbox"/> | <input type="checkbox"/> | RF                   |
| <input type="checkbox"/> | <input type="checkbox"/> | <input type="checkbox"/> | LR                   |
| <input type="checkbox"/> | <input type="checkbox"/> | <input type="checkbox"/> | RR                   |
| <input type="checkbox"/> | <input type="checkbox"/> | <input type="checkbox"/> | Recommend Alignment? |

## Check Brake Linings (measured in millimeters)

- |                                     |                          |                          |             |
|-------------------------------------|--------------------------|--------------------------|-------------|
| <input checked="" type="checkbox"/> | <input type="checkbox"/> | <input type="checkbox"/> | LF <u>7</u> |
| <input checked="" type="checkbox"/> | <input type="checkbox"/> | <input type="checkbox"/> | RF <u>7</u> |
| <input checked="" type="checkbox"/> | <input type="checkbox"/> | <input type="checkbox"/> | LR <u>7</u> |
| <input checked="" type="checkbox"/> | <input type="checkbox"/> | <input type="checkbox"/> | RR <u>7</u> |

## State Inspection

- |                          |                          |                          |                          |
|--------------------------|--------------------------|--------------------------|--------------------------|
| <input type="checkbox"/> | <input type="checkbox"/> | <input type="checkbox"/> | State Inspection Sticker |
|--------------------------|--------------------------|--------------------------|--------------------------|

# Additional Service Recommendations

In the process of inspecting your vehicle for safety and reliability, your technician **Christopher P** made the following observations and recommends that you do the necessary repairs to resolve these issues.

 Red: requires immediate attention.

 Yellow: in need of attention soon.

## Bulb - Headlight Assembly

### Item Description

The entire casing that includes the bulb and the lens that mounts into the front of the car.

### Reason

If not replaced, you will fail the vehicle inspection and could receive a ticket for improper equipment.



Headlamp Assembly

## Brake Fluid Service

### Item Description

During the operation of a vehicle, the brake fluid's boiling point is continually reduced through the absorption of atmospheric moisture. The moisture content can lead to the formation of vapor under hard braking conditions, reducing the system's efficiency. Flushing the old contaminated fluid out of the system and replacing it with new clean fluid.

### Reason

If not maintained, the contaminated fluid will deteriorate the brake system resulting in unsafe brakes.



Brake Flush

## Fuel Injection Service

### Item Description

(EFI or EFi) A system that injects fuel into the engine and includes an electronic control unit to time and meter the flow. Fuel is delivered in intermittent pulses by the opening and closing of solenoid-controlled injectors.

### Reason

If not serviced, supplying fuel in the combustion



EFI Service

process will not be optimal and power output, fuel efficiency, emission performance, and reliability will be adversely affected.

## Cooling System Service

### Item Description

The cooling system removes heat from the engine. In a water-cooled engine it includes the radiator, pressure cap, fan, water pump, thermostat, water jackets; in an air-cooled engine it consists of a fan, cooling fins, and ducting. Flushing is the the process of circulating water through the cooling system to remove old coolant along with any dirt or rust. Back flushing means circulating the water from the engine to the radiator (reversing the normal direction of flow) in order to clean the system more efficiently.

### Reason

If not performed, the cooling system will not perform efficiently and the engine will eventually overheat causing serious engine damage.



Cooling System

## Turn Signal Switch

### Item Description

The Turn Signal Switch is used to disrupt the electrical signal between the power supply and the turn signal bulb causing a "Flashing" effect. It is usually located on the side of the steering column.

### Reason

Failing to have a working Turn Signal Switch can result in the turn signals failing to alert other drivers of lane changes and turns. This can become potentially hazardous to the driver.



## Valve Cover Re-seal

### Item Description

During a valve cover reseal, the valve cover is scraped and cleaned of any old residue, before a layer of silicone sealant is applied to the cover and then reattached to the head of the engine.

## Reason

If not resealed or replaced, the valve cover will leak oil resulting in a burning smell coming from the vehicle's engine. A loss of oil over time can result in harmful damage of the engine's internal components.



## Engine Air Filter Replacement

### Item Description

The air filter prevents dirt and debris from entering the engine, which could otherwise cause premature engine wear.

### Reason

If not replaced, poor gas mileage and premature engine wear will result.



Air Filter

# Repair Estimate

Service Advisor  
Jonathan Garcia (860)  
jonathang@veramotors.com

PREPARED FOR  
**CITY OF PEMBROKE PINES PLANNING/ECONOMIC DEV.**  
(954) 517-4669

**Date** 12/30/2020 05:11 PM  
**2006 CHEVROLET MALIBU**  
**VIN** 1G1ZT51F46F279837  
**Mileage** 34,647  
**RO#** 6046436

Service Name	Price
[Primary]: MPVI - PERFORM MPVI, MULTI POINT VEHICLE INSPECTION	\$0.00
[Primary]: OTHER - OTHER DIAGNOSIS/REPAIR	\$0.00
[Primary]: TRIM - TRIM OR MOULDING DIAGNOSIS/REPAIR	\$0.00
Bulb - Headlight Assembly	\$351.29
Brake Fluid Service	\$149.95
Fuel Injection Service	\$149.95
Cooling System Service	\$149.95
Turn Signal Switch	\$373.79
Valve Cover Re-seal	\$298.75
Engine Air Filter Replacement	\$44.95
Printed on December 30, 2020	
Quote expires on January 29, 2021	

Subtotal	\$1518.63
Shop Charges	\$30.00
Tax	\$106.30
<b>Total</b>	<b>\$1654.93</b>



**Vera Cadillac Buick GMC**  
300 South University Drive  
Pembroke Pines, FL 33025

954-436-3036

**City of Pembroke Pines  
Fleet Services  
Vehicle Replacement Analysis and Summary**

**Vehicle #:** 6249  
**Division/Unit:** Police  
**Year:** 2013  
**Make/Model:** Ford Explorer  
**Mileage:** 33,321

---

<u>FACTOR</u>	<u>VALUE</u>	<u>DESCRIPTION</u>
Age	8	Age of vehicle.
Miles	33,321	Number of miles.
Type of Service	Severe	Type of service that vehicle receives. For instance, a police patrol car would be given "Severe" because it is in severe duty service. In contrast, an administrative sedan would be given "Admin," while light duty trucks will be given "Light-Duty."
Condition	Fair	Takes into consideration body condition, rust, interior condition, history, anticipated repairs, etc. Categories include, New, Very Good, Good, Fair, and Poor.

---

**SUMMARY\***



**Mechanic  
Recommendation:**

During our evaluation of the vehicle we found several of the hoses around the engine starting to deteriorate and the wire loom protecting the harnesses are nearly gone which is exposing the majority of the wires. Without the loom the wires are sure to dry and deteriorate which will cause more engine and vehicle failures but also be subject to a high safety risk if one of the wires shorts out. Being a K9 unit the AC system will need to be cleaned thoroughly due to the hair build up but at worst case some parts may need to be changed due to internal failures. Professionally speaking I would recommend decommissioning this unit before it not only turns in to a safety risk but also a money pit.

**City of Pembroke Pines**  
**Fleet Services**  
**Vehicle Replacement Analysis and Summary**

**Fleet Manager's  
Recommendation:**

I agree with Vera evaluation, this vehicle is 8 years old  
.This unit will require future repair to transmission .  
This justifies why this vehicle should be decommission.

**Conclusion:**

Qualified for Replacement





# Vera Cadillac Buick GMC



## Automobile Status Report

Prepared For



### POLICE

9544363036

c.a@yahoo.com

*2013 Ford EXPLORER*

**Date** July 11, 2019

**VIN** 1FM5K8ARXDGB63761

**Mileage** 33319

**RO#** 6005950

Service Advisor

**Jonathan Garcia**

jonathang@veramotors.com



**Vera Cadillac Buick GMC**

300 South University Drive  
Pembroke Pines, FL 33025

# Vera Cadillac Buick GMC Service Commitment

## **Excellence at every turn... and every straightaway**

Our dealership's primary goal is to satisfy every customer at every opportunity. You visit our service department regularly, and we have developed a number of ways to make your visit more comfortable and informative. We know that you want straight answers, and that's the only way we will deliver it to you.

We understand that your knowledge of your vehicle and its necessary repairs is probably not on par with the understanding that your technician has. In order to be sure that his findings and reporting is as clear and concise as possible, we use this Vehicle Information Booklet as a tool to help us communicate your vehicle's condition to you.

Our technicians are the most qualified to work on your vehicle. They have trained extensively, and partake in continuing education regularly to be sure that they are up to date on any changes and improvements handed down from the manufacturer. Our service advisors strive to make your experience with us a pleasant one. They are here to attend to your automotive needs as well as communicate effectively between your technician and you.

Please make yourself comfortable in our waiting area. Watch some TV, use your laptop with our free WI-FI access or just relax and enjoy the quiet. Our courtesy shuttle can take you shopping, to a movie or home if you prefer.

We appreciate your business and will continue to strive for excellence in everything we do for you.

Did you know Vera offers a 12 month, 0% payment option? Please ask your Service Representative for details.

# Multi-Point Inspection Form

RO# 6005950

POLICE

VIN 1FM5K8ARXDGB63761

Advisor Jonathan Garcia

Technician Nicholas Gannecilli

Created On 6/4/2019 4:02 PM



Checked and OK at this time



May Require Future Attention



Requires immediate attention

## Interior / Exterior

- |                                     |                          |                          |   |
|-------------------------------------|--------------------------|--------------------------|---|
| <input checked="" type="checkbox"/> | <input type="checkbox"/> | <input type="checkbox"/> | Front Headlights <u>Pass</u>  |
| <input checked="" type="checkbox"/> | <input type="checkbox"/> | <input type="checkbox"/> | Rear Taillights <u>Pass</u>   |
| <input checked="" type="checkbox"/> | <input type="checkbox"/> | <input type="checkbox"/> | Reverse Lamp <u>Pass</u>  |
| <input checked="" type="checkbox"/> | <input type="checkbox"/> | <input type="checkbox"/> | Windshield Washer Spray / Wiper Operation / Wiper Blades / Including Rear (if applicable) |
| <input checked="" type="checkbox"/> | <input type="checkbox"/> | <input type="checkbox"/> | Windshield / Window Condition   |
| <input checked="" type="checkbox"/> | <input type="checkbox"/> | <input type="checkbox"/> | Upholstery / Carpet / Floor Mats / Mirrors / Trim   |
| <input checked="" type="checkbox"/> | <input type="checkbox"/> | <input type="checkbox"/> | Emergency Brake Adjustment  |
| <input checked="" type="checkbox"/> | <input type="checkbox"/> | <input type="checkbox"/> | Horn Operation  |
| <input checked="" type="checkbox"/> | <input type="checkbox"/> | <input type="checkbox"/> | Fuel Tank Cap Gasket  |
| <input type="checkbox"/>            | <input type="checkbox"/> | <input type="checkbox"/> | Clutch Operation (if equipped)  |
| <input type="checkbox"/>            | <input type="checkbox"/> | <input type="checkbox"/> | Cabin/HEPA Filter (if equipped)   |

## Under Hood

- |                                     |                          |                          |  |
|-------------------------------------|--------------------------|--------------------------|--|
| <input checked="" type="checkbox"/> | <input type="checkbox"/> | <input type="checkbox"/> | Fluids: Oil / Coolant / Power Steering / Brake Fluid / Washer                |
| <input checked="" type="checkbox"/> | <input type="checkbox"/> | <input type="checkbox"/> | Engine Air Filter  |
| <input checked="" type="checkbox"/> | <input type="checkbox"/> | <input type="checkbox"/> | Belts / Tensioners (condition and adjustment)                                |
| <input checked="" type="checkbox"/> | <input type="checkbox"/> | <input type="checkbox"/> | Cooling System Hoses / Heater Hoses / Air Conditioning Hoses and Connections |
| <input checked="" type="checkbox"/> | <input type="checkbox"/> | <input type="checkbox"/> | Radiator Core / Air Conditioning Condenser (if equipped)                     |

## Battery Performance

- |                                     |                          |                                     |  |
|-------------------------------------|--------------------------|-------------------------------------|--|
| <input checked="" type="checkbox"/> | <input type="checkbox"/> | <input type="checkbox"/>            | Battery Terminals / Cables / Mountings                           |
| <input type="checkbox"/>            | <input type="checkbox"/> | <input checked="" type="checkbox"/> | Check Condition of Battery (Storage Capacity Test if Applicable) |

## Under Vehicle

- |                                     |                          |                          |  |
|-------------------------------------|--------------------------|--------------------------|--|
| <input checked="" type="checkbox"/> | <input type="checkbox"/> | <input type="checkbox"/> | Shock Absorbers / Suspension   |
| <input checked="" type="checkbox"/> | <input type="checkbox"/> | <input type="checkbox"/> | Steering Gear Box / Linkage and Boots / Ball Joints / Dust Covers                                |
| <input checked="" type="checkbox"/> | <input type="checkbox"/> | <input type="checkbox"/> | Muffler / Exhaust Pipes / Mountings  |
| <input checked="" type="checkbox"/> | <input type="checkbox"/> | <input type="checkbox"/> | Engine Oil and/or Fluid Leaks  |
| <input checked="" type="checkbox"/> | <input type="checkbox"/> | <input type="checkbox"/> | Drive Shaft Boots / Constant Velocity Boots / U-joints / Transmission Linkage (if equipped)      |
| <input checked="" type="checkbox"/> | <input type="checkbox"/> | <input type="checkbox"/> | Transmission / Differential / Transfer Case (Check Fluid Level, Fluid Condition and Fluid Leaks) |
| <input checked="" type="checkbox"/> | <input type="checkbox"/> | <input type="checkbox"/> | Fuel Lines and Connections / Fuel Tank Band / Fuel Tank Vapor Vent System Hoses                  |
| <input checked="" type="checkbox"/> | <input type="checkbox"/> | <input type="checkbox"/> | Inspect Nuts and Bolts on Body Chassis   |

## Tread Depth (measured in 1/32")

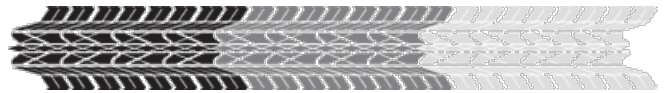

- |                                     |                          |                          |              |
|-------------------------------------|--------------------------|--------------------------|--------------|
| <input checked="" type="checkbox"/> | <input type="checkbox"/> | <input type="checkbox"/> | LF <u>10</u> |
| <input checked="" type="checkbox"/> | <input type="checkbox"/> | <input type="checkbox"/> | RF <u>9</u>  |
| <input checked="" type="checkbox"/> | <input type="checkbox"/> | <input type="checkbox"/> | LR <u>11</u> |
| <input checked="" type="checkbox"/> | <input type="checkbox"/> | <input type="checkbox"/> | RR <u>9</u>  |

## Abnormal Wear Pattern of Tires

- |                                     |                          |                          |                                  |
|-------------------------------------|--------------------------|--------------------------|----------------------------------|
| <input checked="" type="checkbox"/> | <input type="checkbox"/> | <input type="checkbox"/> | LF                               |
| <input checked="" type="checkbox"/> | <input type="checkbox"/> | <input type="checkbox"/> | RF                               |
| <input checked="" type="checkbox"/> | <input type="checkbox"/> | <input type="checkbox"/> | LR                               |
| <input checked="" type="checkbox"/> | <input type="checkbox"/> | <input type="checkbox"/> | RR                               |
| <input checked="" type="checkbox"/> | <input type="checkbox"/> | <input type="checkbox"/> | Recommend Alignment? <u>Pass</u> |

## Check Brake Linings (measured in millimeters)

- |                                     |                          |                          |             |
|-------------------------------------|--------------------------|--------------------------|-------------|
| <input checked="" type="checkbox"/> | <input type="checkbox"/> | <input type="checkbox"/> | LF <u>8</u> |
| <input checked="" type="checkbox"/> | <input type="checkbox"/> | <input type="checkbox"/> | RF <u>8</u> |
| <input checked="" type="checkbox"/> | <input type="checkbox"/> | <input type="checkbox"/> | LR <u>8</u> |
| <input checked="" type="checkbox"/> | <input type="checkbox"/> | <input type="checkbox"/> | RR <u>8</u> |

## State Inspection

- |                          |                          |                          |                          |
|--------------------------|--------------------------|--------------------------|--------------------------|
| <input type="checkbox"/> | <input type="checkbox"/> | <input type="checkbox"/> | State Inspection Sticker |
|--------------------------|--------------------------|--------------------------|--------------------------|

# Initial Concerns

The service(s) listed below are the recommendations made by your technician **Nicholas G** as the repair necessary to resolve your initial concern.

 Red: requires immediate attention.

 Yellow: in need of attention soon.

## Battery Replacement

### Item Description

The battery, in conjunction with the alternator, supplies power for engine cranking and electrical power needed for the lights, stereo, and all other electrical components.

### Reason

If the battery is not replaced periodically, the battery will fail. Also, a defective battery can contribute to starter failure.



Battery

# Additional Service Recommendations

In the process of inspecting your vehicle for safety and reliability, your technician **Nicholas G** made the following observations and recommends that you do the necessary repairs to resolve these issues.

 Red: requires immediate attention.

 Yellow: in need of attention soon.

# Repair Estimate

PREPARED FOR  
**POLICE**  
(954) 436-3036

Service Advisor  
Jonathan Garcia (860)  
jonathang@veramotors.com

**Date** 07/11/2019 05:29 PM  
**2013 FORD EXPLORER**  
**VIN** 1FM5K8ARXDGB63761  
**Mileage** 33,319  
**RO#** 6005950

Service Name	Price
[Primary]: ELECT - ELECTRICAL SYSTEM DIAGNOSIS/REPAIR	0.00
Battery Replacement	0.00
[Primary]: MPVI - PERFORM MPVI, MULTI POINT VEHICLE INSPECTION (I)	0.00
[Primary]: PDEXO - LOF/TIRE ROTATE/MPVI PROMOTION - DEXOS OIL	23.98
Printed on July 11, 2019	
Quote expires on August 10, 2019	

Subtotal	23.98
Shop Charges	4.32
Tax	1.68
<b>Total</b>	<b>29.98</b>



**Vera Cadillac Buick GMC**  
300 South University Drive  
Pembroke Pines, FL 33025

954-436-3036

**City of Pembroke Pines  
Fleet Services  
Vehicle Replacement Analysis and Summary**

**Vehicle #:** 6250  
**Division/Unit:** Police  
**Year:** 2013  
**Make/Model:** Ford Explorer  
**Mileage:** 32,517

---

<u>FACTOR</u>	<u>VALUE</u>	<u>DESCRIPTION</u>
Age	8	Age of vehicle.
Miles	32,517	Number of miles.
Type of Service	Severe	Type of service that vehicle receives. For instance, a police patrol car would be given "Severe" because it is in severe duty service. In contrast, an administrative sedan would be given "Admin," while light duty trucks will be given "Light-Duty."
Condition	Fair	Takes into consideration body condition, rust, interior condition, history, anticipated repairs, etc. Categories include, New, Very Good, Good, Fair, and Poor.

---

**SUMMARY\***



**Mechanic  
Recommendation:**

During the evaluation of this vehicle we found the lower radiator hose deteriorating along with the wire loom protecting some of the wire harnesses. After years of use the heat from the engine dried out the majority of the loom and is causing some of the wires now to splinter which could very well lead to engine failure and other components to fail. At this rate it would require to replace the entire harness and redo the wire loom which will be expensive. Along with that we found balls of hair build up in the AC system which will lead to part failures in the near future unless cleaned immediately. In my professional opinion I would recommend decommissioning this unit due to the age and current condition of this unit. Some parts may already be discontinued through Ford.

**City of Pembroke Pines**  
**Fleet Services**  
**Vehicle Replacement Analysis and Summary**

**Fleet Manager's  
Recommendation:**

I agree with Vera evaluation, this vehicle is 8 years old  
.This unit will require future repair. This justifies why  
this vehicle should be decommission.

**Conclusion:**

Qualified for Replacement



# Vera Cadillac Buick GMC



## Automobile Status Report

Prepared For

CITY OF PEMBROKE PINES PD

9544312200

cityofpembroke@gmail.com



2013 Ford EXPLORER

**Date** October 13, 2020

**VIN** 1FM5K8AR1DGB63762

**Mileage** 62200

**RO#** 6040013

Service Advisor

Jonathan Garcia

jonathang@veramotors.com



**Vera Cadillac Buick GMC**  
300 South University Drive  
Pembroke Pines, FL 33025



# Vera Cadillac Buick GMC Service Commitment

## **Excellence at every turn... and every straightaway**

Our dealership's primary goal is to satisfy every customer at every opportunity. You visit our service department regularly, and we have developed a number of ways to make your visit more comfortable and informative. We know that you want straight answers, and that's the only way we will deliver it to you.

We understand that your knowledge of your vehicle and its necessary repairs is probably not on par with the understanding that your technician has. In order to be sure that his findings and reporting is as clear and concise as possible, we use this Vehicle Information Booklet as a tool to help us communicate your vehicle's condition to you.

Our technicians are the most qualified to work on your vehicle. They have trained extensively, and partake in continuing education regularly to be sure that they are up to date on any changes and improvements handed down from the manufacturer. Our service advisors strive to make your experience with us a pleasant one. They are here to attend to your automotive needs as well as communicate effectively between your technician and you.

Please make yourself comfortable in our waiting area. Watch some TV, use your laptop with our free WI-FI access or just relax and enjoy the quiet. Our courtesy shuttle can take you shopping, to a movie or home if you prefer.

We appreciate your business and will continue to strive for excellence in everything we do for you.

Did you know Vera offers a 12 month, 0% payment option? Please ask your Service Representative for details.

# Multi-Point Inspection Form

RO# 6040013  
CITY OF PEMBROKE PINES PD  
VIN 1FM5K8AR1DGB63762

Advisor Jonathan Garcia  
Technician James Barnes  
Created On 10/1/2020 10:49 AM

☒ Checked and OK at this time

☐ May Require Future Attention

☐ Requires immediate attention

## Interior / Exterior

- |                                     |                                     |                          |   |
|-------------------------------------|-------------------------------------|--------------------------|---|
| <input checked="" type="checkbox"/> | <input type="checkbox"/>            | <input type="checkbox"/> | Front Headlights <u>Pass</u>  |
| <input checked="" type="checkbox"/> | <input type="checkbox"/>            | <input type="checkbox"/> | Rear Taillights <u>Pass</u>   |
| <input checked="" type="checkbox"/> | <input type="checkbox"/>            | <input type="checkbox"/> | Reverse Lamp <u>Pass</u>  |
| <input checked="" type="checkbox"/> | <input type="checkbox"/>            | <input type="checkbox"/> | Windshield Washer Spray / Wiper Operation / Wiper Blades / Including Rear (if applicable) |
| <input checked="" type="checkbox"/> | <input type="checkbox"/>            | <input type="checkbox"/> | Windshield / Window Condition   |
| <input checked="" type="checkbox"/> | <input type="checkbox"/>            | <input type="checkbox"/> | Upholstery / Carpet / Floor Mats / Mirrors / Trim   |
| <input checked="" type="checkbox"/> | <input type="checkbox"/>            | <input type="checkbox"/> | Emergency Brake Adjustment  |
| <input checked="" type="checkbox"/> | <input type="checkbox"/>            | <input type="checkbox"/> | Horn Operation  |
| <input checked="" type="checkbox"/> | <input type="checkbox"/>            | <input type="checkbox"/> | Fuel Tank Cap Gasket  |
| <input type="checkbox"/>            | <input type="checkbox"/>            | <input type="checkbox"/> | Clutch Operation (if equipped)  |
| <input type="checkbox"/>            | <input checked="" type="checkbox"/> | <input type="checkbox"/> | Cabin/HEPA Filter (if equipped)   |

## Under Hood

- |                                     |                                     |                                     |  |
|-------------------------------------|-------------------------------------|-------------------------------------|--|
| <input type="checkbox"/>            | <input type="checkbox"/>            | <input checked="" type="checkbox"/> | Fluids: Oil / Coolant / Power Steering / Brake Fluid / Washer                |
| <input type="checkbox"/>            | <input type="checkbox"/>            | <input checked="" type="checkbox"/> | Engine Air Filter  |
| <input type="checkbox"/>            | <input checked="" type="checkbox"/> | <input type="checkbox"/>            | Belts / Tensioners (condition and adjustment)                                |
| <input type="checkbox"/>            | <input type="checkbox"/>            | <input checked="" type="checkbox"/> | Cooling System Hoses / Heater Hoses / Air Conditioning Hoses and Connections |
| <input checked="" type="checkbox"/> | <input type="checkbox"/>            | <input type="checkbox"/>            | Radiator Core / Air Conditioning Condenser (if equipped)                     |

## Battery Performance

- |                                     |                          |                          |  |
|-------------------------------------|--------------------------|--------------------------|--|
| <input checked="" type="checkbox"/> | <input type="checkbox"/> | <input type="checkbox"/> | Battery Terminals / Cables / Mountings                           |
| <input checked="" type="checkbox"/> | <input type="checkbox"/> | <input type="checkbox"/> | Check Condition of Battery (Storage Capacity Test if Applicable) |

## Under Vehicle

- |                                     |                          |                          |  |
|-------------------------------------|--------------------------|--------------------------|--|
| <input checked="" type="checkbox"/> | <input type="checkbox"/> | <input type="checkbox"/> | Shock Absorbers / Suspension   |
| <input checked="" type="checkbox"/> | <input type="checkbox"/> | <input type="checkbox"/> | Steering Gear Box / Linkage and Boots / Ball Joints / Dust Covers                                |
| <input checked="" type="checkbox"/> | <input type="checkbox"/> | <input type="checkbox"/> | Muffler / Exhaust Pipes / Mountings  |
| <input checked="" type="checkbox"/> | <input type="checkbox"/> | <input type="checkbox"/> | Engine Oil and/or Fluid Leaks  |
| <input checked="" type="checkbox"/> | <input type="checkbox"/> | <input type="checkbox"/> | Drive Shaft Boots / Constant Velocity Boots / U-joints / Transmission Linkage (if equipped)      |
| <input checked="" type="checkbox"/> | <input type="checkbox"/> | <input type="checkbox"/> | Transmission / Differential / Transfer Case (Check Fluid Level, Fluid Condition and Fluid Leaks) |
| <input checked="" type="checkbox"/> | <input type="checkbox"/> | <input type="checkbox"/> | Fuel Lines and Connections / Fuel Tank Band / Fuel Tank Vapor Vent System Hoses                  |
| <input checked="" type="checkbox"/> | <input type="checkbox"/> | <input type="checkbox"/> | Inspect Nuts and Bolts on Body Chassis   |

## Tread Depth (measured in 1/32")

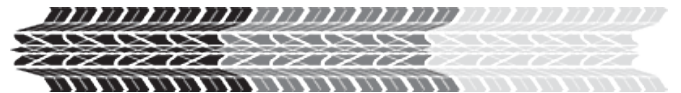

- |                                     |                          |                          |             |
|-------------------------------------|--------------------------|--------------------------|-------------|
| <input checked="" type="checkbox"/> | <input type="checkbox"/> | <input type="checkbox"/> | LF <u>8</u> |
| <input checked="" type="checkbox"/> | <input type="checkbox"/> | <input type="checkbox"/> | RF <u>8</u> |
| <input checked="" type="checkbox"/> | <input type="checkbox"/> | <input type="checkbox"/> | LR <u>8</u> |
| <input checked="" type="checkbox"/> | <input type="checkbox"/> | <input type="checkbox"/> | RR <u>8</u> |

## Abnormal Wear Pattern of Tires

- |                          |                          |                          |                      |
|--------------------------|--------------------------|--------------------------|----------------------|
| <input type="checkbox"/> | <input type="checkbox"/> | <input type="checkbox"/> | LF                   |
| <input type="checkbox"/> | <input type="checkbox"/> | <input type="checkbox"/> | RF                   |
| <input type="checkbox"/> | <input type="checkbox"/> | <input type="checkbox"/> | LR                   |
| <input type="checkbox"/> | <input type="checkbox"/> | <input type="checkbox"/> | RR                   |
| <input type="checkbox"/> | <input type="checkbox"/> | <input type="checkbox"/> | Recommend Alignment? |

## Check Brake Linings (measured in millimeters)

- |                                     |                                     |                          |             |
|-------------------------------------|-------------------------------------|--------------------------|-------------|
| <input checked="" type="checkbox"/> | <input type="checkbox"/>            | <input type="checkbox"/> | LF <u>9</u> |
| <input checked="" type="checkbox"/> | <input type="checkbox"/>            | <input type="checkbox"/> | RF <u>9</u> |
| <input type="checkbox"/>            | <input checked="" type="checkbox"/> | <input type="checkbox"/> | LR <u>5</u> |
| <input type="checkbox"/>            | <input checked="" type="checkbox"/> | <input type="checkbox"/> | RR <u>5</u> |

## State Inspection

- |                          |                          |                          |                          |
|--------------------------|--------------------------|--------------------------|--------------------------|
| <input type="checkbox"/> | <input type="checkbox"/> | <input type="checkbox"/> | State Inspection Sticker |
|--------------------------|--------------------------|--------------------------|--------------------------|

# Additional Service Recommendations

In the process of inspecting your vehicle for safety and reliability, your technician **James B** made the following observations and recommends that you do the necessary repairs to resolve these issues.

■ Red: requires immediate attention.

■ Yellow: in need of attention soon.

## Engine Air Filter Replacement

### Item Description

The air filter prevents dirt and debris from entering the engine, which could otherwise cause premature engine wear.

### Reason

If not replaced, poor gas mileage and premature engine wear will result.

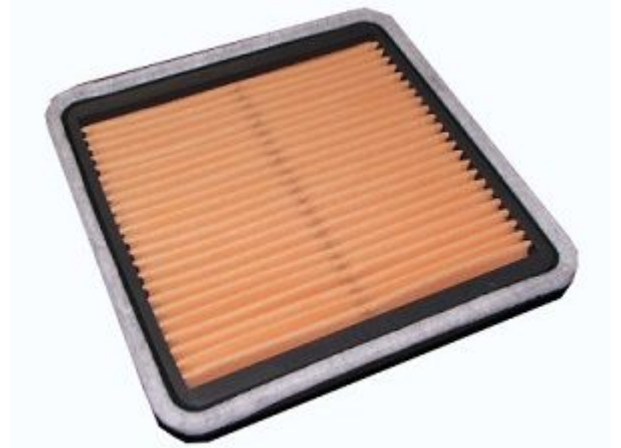

Air Filter

## Brake Fluid Service

### Item Description

During the operation of a vehicle, the brake fluid's boiling point is continually reduced through the absorption of atmospheric moisture. The moisture content can lead to the formation of vapor under hard braking conditions, reducing the system's efficiency. Flushing the old contaminated fluid out of the system and replacing it with new clean fluid.

### Reason

If not maintained, the contaminated fluid will deteriorate the brake system resulting in unsafe brakes.



Brake Flush

## Fuel Induction Service

### Item Description

This service increases fuel economy, reduces emissions, and restores lost power. A specialized tool applies a combination of highly effective cleaners to do a complete and thorough cleaning of deposits from the fuel injectors, fuel lines, and intake valves and ports. Complete removal of

combustion chamber deposits corrects the necessary balance of fuel and air needed for optimal performance and improved throttle response.

### Reason



## Cabin Air Filter Replacement

### Item Description

Prevents dirt, pollen, and other debris from entering the passenger compartment through the climate control system.

### Reason

If not replaced, the air conditioning system will develop an odd odor. The air conditioning filter, also known as the cabin filter, removes dust and pollen from entering the car cabin.



Cabin Air Filter

## Brake Job - Rear (Replace Pads and Rotors): rear brake pads are below spec.

### Item Description

Brake pads are the parts of a car's braking system that actually take the brunt of the frictional force necessary to stop the car. In a disc brake system, the brake pedal activates a hydraulic line which squeezes calipers against the rotors of the car's tires. Brake pads are positioned between the calipers and the rotors to absorb the energy and heat, and then provide enough grip to stop the car. Brake rotors are the parts within the wheels of an automobile which brake pads squeeze in order to slow the rotation of the wheel and bring the vehicle to a stop.

### Reason



Brake pads must be replaced before the friction material is worn away completely. When replacing the brake pads it is best to replace the rotors as well. This will allow the braking system to work at its highest level of performance, and will also allow the new pads to have the longest life possible.

# Repair Estimate

PREPARED FOR  
**CITY OF PEMBROKE PINES PD**  
(954) 431-2200

Service Advisor  
Jonathan Garcia (860)  
jonathang@veramotors.com

**Date** 10/13/2020 12:36 PM  
**2013 FORD EXPLORER**  
**VIN** 1FM5K8AR1DGB63762  
**Mileage** 62,200  
**RO#** 6040013

Service Name	Price
[Primary]: MPVI - PERFORM MPVI, MULTI POINT VEHICLE INSPECTION (I)	\$0.00
[Primary]: OTHER - OTHER DIAGNOSIS/REPAIR	\$119.63
Cabin Air Filter Replacement	\$59.95
Engine Air Filter Replacement	\$44.95
Brake Fluid Service	\$149.95
Fuel Induction Service	\$149.95
Brake Job - Rear (Replace Pads and Rotors): rear brake pads are below spec.	\$170.00
Printed on October 13, 2020	
Quote expires on November 12, 2020	

Subtotal	\$694.43
Shop Charges	\$30.00
Tax	\$48.61
<b>Total</b>	<b>\$773.04</b>



**Vera Cadillac Buick GMC**  
300 South University Drive  
Pembroke Pines, FL 33025

954-436-3036

**City of Pembroke Pines  
Fleet Services  
Vehicle Replacement Analysis and Summary**

**Vehicle #:** 6136  
**Division/Unit:** Police  
**Year:** 2011  
**Make/Model:** Dodge Charger  
**Mileage:** 138,925

---

<u>FACTOR</u>	<u>VALUE</u>	<u>DESCRIPTION</u>
Age	10	Age of vehicle.
Miles	138,925	Number of miles.
Type of Service	Severe	Type of service that vehicle receives. For instance, a police patrol car would be given "Severe" because it is in severe duty service. In contrast, an administrative sedan would be given "Admin," while light duty trucks will be given "Light-Duty."
Condition	Fair	Takes into consideration body condition, rust, interior condition, history, anticipated repairs, etc. Categories include, New, Very Good, Good, Fair, and Poor.

---

**SUMMARY\***

**Mechanic Recommendation:** With this unit we found multiple suspension issues, oil leaks, as well as some rust build up on the frame. Due to the age and high mileage of the vehicle I highly recommend decommissioning this unit as it will only continue to deteriorate.

**Fleet Manager's Recommendation:** I agree with Vera evaluation, this vehicle is 10 years old with suspension issues. This unit will require a lot of repair. This justifies why this vehicle should be decommission.

**Conclusion:** Needs immediate consideration.





# Vera Cadillac Buick GMC



## Automobile Status Report

Prepared For

CITY OF PEMBROKE PINES POLICE

9544363036

FPARBEEN@PPINES.COM



2011 Dodge CHARGER

**Date** July 21, 2020

**VIN** 2B3CL1CT1BH600221

**Mileage** 138925

**RO#** 6033734

Service Advisor

Jonathan Garcia

jonathang@veramotors.com



**Vera Cadillac Buick GMC**  
300 South University Drive  
Pembroke Pines, FL 33025

# Vera Cadillac Buick GMC Service Commitment

## **Excellence at every turn... and every straightaway**

Our dealership's primary goal is to satisfy every customer at every opportunity. You visit our service department regularly, and we have developed a number of ways to make your visit more comfortable and informative. We know that you want straight answers, and that's the only way we will deliver it to you.

We understand that your knowledge of your vehicle and its necessary repairs is probably not on par with the understanding that your technician has. In order to be sure that his findings and reporting is as clear and concise as possible, we use this Vehicle Information Booklet as a tool to help us communicate your vehicle's condition to you.

Our technicians are the most qualified to work on your vehicle. They have trained extensively, and partake in continuing education regularly to be sure that they are up to date on any changes and improvements handed down from the manufacturer. Our service advisors strive to make your experience with us a pleasant one. They are here to attend to your automotive needs as well as communicate effectively between your technician and you.

Please make yourself comfortable in our waiting area. Watch some TV, use your laptop with our free WI-FI access or just relax and enjoy the quiet. Our courtesy shuttle can take you shopping, to a movie or home if you prefer.

We appreciate your business and will continue to strive for excellence in everything we do for you.

Did you know Vera offers a 12 month, 0% payment option? Please ask your Service Representative for details.

# Certified Service

## Multi-Point Vehicle Inspection

Year/Make/Model:	2011/DAIMLER DODGE/CHARGER	Repair Order #:	6033734
VIN:	2B3CL1CT1BH600221		
Name:	CITY OF PEMBROKE PINES POLICE		
Date:	07/06/2020	Recommended Next Service:	

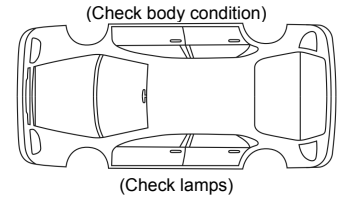

### ONSTAR DIAGNOSTICS

- ☐ ☐ ☐ OnStar Active
- ☐ ☐ ☐ Enrolled in Advanced Diagnostics Report
- ☐ ☐ ☐ Dealer Maintenance Notification
- ☐ ☐ ☐ Service History/Recall Check

### ENGINE OIL & FILTER

- ☐ ☐ ☐ Engine oil
- ☐ ☐ ☐ Oil life monitor \_\_\_ %
- ☐ ☐ ☐ Reset oil life monitor

### LIGHTS

- ☐ ☐ ☐ Exterior lights

### WINDSHIELD & WIPERS

- ☐ ☐ ☐ Wiper blade-driver
- ☐ ☐ ☐ Wiper blade-passenger
- ☐ ☐ ☐ Wiper blade-rear
- ☐ ☐ ☐ Windshield condition
- ☐ ☐ ☐ Cracks
- ☐ ☐ ☐ Chips

### BATTERY

- ☐ ☐ ☐ Battery condition
- ☐ ☐ ☐ Battery cables & connections
- ☐ ☐ ☐ Battery voltage

### VISIBLE LEAK INSPECTION

- ☐ ☐ ☐ Engine oil
- ☐ ☐ ☐ Transmission
- ☐ ☐ ☐ Engine cooling system
- ☐ ☐ ☐ Power steering
- ☐ ☐ ☐ Brake fluid reservoir
- ☐ ☐ ☐ Windshield washer fluid
- ☐ ☐ ☐ Transfer case
- ☐ ☐ ☐ Fuel system
- ☐ ☐ ☐ Drive axle
- ☐ ☐ ☐ Diesel exhaust fluid

Filled

- ☐ ☐ ☐ Safety belt components
- ☐ ☐ ☐ Accelerator pedal
- ☐ ☐ ☐ Passenger compartment air filter
- ☐ ☐ ☐ Floor mat fit & wear
- ☐ ☐ ☐ Compartment lift struts
- ☐ ☐ ☐ Engine air filter
- ☐ ☐ ☐ Hoses
- ☐ ☐ ☐ Belts
- ☐ ☐ ☐ Shocks and struts
- ☐ ☐ ☐ Steering components
- ☐ ☐ ☐ Axle boots or driveshaft & u-joints
- ☐ ☐ ☐ Exhaust system

### TIRE INSPECTION

#### Driver Side Front

psi before \_\_\_\_\_ psi set to \_\_\_\_\_

- ☐ ☐ ☐ Tread depth 7 /32
- ☐ ☐ ☐ Wear pattern/damage

#### Passenger Side Front

psi before \_\_\_\_\_ psi set to \_\_\_\_\_

- ☐ ☐ ☐ Tread depth 7 /32
- ☐ ☐ ☐ Wear pattern/damage

#### Driver Side Rear

psi before \_\_\_\_\_ psi set to \_\_\_\_\_

- ☐ ☐ ☐ Tread depth 10 /32
- ☐ ☐ ☐ Wear pattern/damage

#### Passenger Side Rear

psi before \_\_\_\_\_ psi set to \_\_\_\_\_

- ☐ ☐ ☐ Tread depth 7 /32
- ☐ ☐ ☐ Wear pattern/damage

- ☐ ☐ ☐ Rotation Needed
- ☐ ☐ ☐ Alignment Needed
- ☐ ☐ ☐ Balance Needed

- ☐ ☐ ☐ Reset tire pressure monitor
- ☐ ☐ ☐ Tire sealant expiration date:

### BRAKES

Front Brakes: ☐ Good: 7 mm or greater  
☐ OK: 6 mm to 4 mm  
☐ Bad: 3 mm or less

Rear Brakes: ☐ Good: 4 mm or greater  
☐ OK: 3 mm  
☐ Bad: 2 mm or less

#### Front Brakes

- ☐ ☐ ☐ Driver front 8 /mm
- ☐ ☐ ☐ Passenger front 8 /mm
- ☐ ☐ ☐ Brake System

#### Rear Brakes

- ☐ ☐ ☐ Driver Rear 7 /mm
- ☐ ☐ ☐ Passenger Rear 7 /mm
- ☐ ☐ ☐ Parking Brake

### VEHICLE AND FUNCTIONAL INSPECTIONS

#### Inspect (Fit, Form, & Function)

#### Check Operation

- ☐ ☐ ☐ Horn
- ☐ ☐ ☐ Ignition lock
- ☐ ☐ ☐ Starter switch
- ☐ ☐ ☐ Evaporative control system

#### Lubricate

- ☐ ☐ ☐ Chassis components

- ☐ Checked and OK
- ☐ May require attention soon
- ☐ Requires immediate attention Not inspected if not indicate

### ADDITIONAL NOTES

Technician: \_\_\_\_\_ Advisor: \_\_\_\_\_

\* Courtesy battery testing can provide early warning of a potential battery failure. More extensive testing and analysis may be necessary to verify the actual need for battery replacement and/or warranty reimbursement. ©2017 General Motors. All rights reserved. All text, images, and other content in this document are subject to the copyright and other intellectual property rights of GM. These materials may not be reproduced, distributed, or modified without the express written permission of GM.

# Initial Concerns

The service(s) listed below are the recommendations made by your technician **Hougens M** as the repair necessary to resolve your initial concern.

■ Red: requires immediate attention.

■ Yellow: in need of attention soon.

## Wheel Speed Sensor: Left front wheel speed sensor (repl.) + diag.

### Item Description

A wheel speed sensor or vehicle speed sensor (VSS) is a type of tachometer. It is a sender device used for reading the speed of a vehicle's wheel rotation. It usually consists of a toothed ring and pickup.

### Reason

Not having a proper reading from the VBS can cause other systems in the vehicle to fail. The information sent from this device is used in several different installations on the vehicle.



# Additional Service Recommendations

In the process of inspecting your vehicle for safety and reliability, your technician **Hougens M** made the following observations and recommends that you do the necessary repairs to resolve these issues.

■ Red: requires immediate attention.

■ Yellow: in need of attention soon.

## Motor Mount: Right motor mount.

### Item Description

The rubber-covered bracket that holds the engine and transmission to the frame of the vehicle and cushions vibrations.

<http://static.asrpro.com/Images/Stores/0/ServiceGuide/245.jpg>

### Reason

If not replaced, the motor mount gets hard and then the rubber cushion between the motor and

the frame then breaks. At that point you will experience vibrations and noises magnified because of the metal to metal contact. Worn engine mounts allow the engine to move more than normal, which can damage heater core connections.



## **Control Arm - Lower: Both front lower control arms.**

### **Item Description**

The lower control arm is part of the vehicle's suspension system. It attaches the front suspension to the chassis, stabilizing the suspension's fore and aft movement. A control arm can also be referred to as a "wishbone" or an "A-arm."

### **Reason**

If not replaced, a bad lower control arm can cause tire cupping.



Control Arm

## **4 Wheel Alignment Car**

### **Item Description**

Alignment is one of the key maintenance factors in getting the most wear and performance from your tires. In addition, wheel alignment provides safe, predictable vehicle control as well as a smooth and



comfortable ride that's free of pulling or vibration. Today's modern suspensions require a precise four-wheel alignment that can only be achieved through a modern alignment system. This applies to both front and rear wheel drive vehicles. Aligning a car or truck involves the adjustment of the vehicle's suspension, not the tires and wheels. The direction and the angles that the tires point in after the alignment is complete, however, are critically important. There are four factors involved in setting the alignment to specification: caster, camber, toe and ride height.

### Reason

If not done, you will see uneven or rapid tire wear, pulling or drifting away from a straight line, and wandering on a straight level road. It can also cause extra load on certain suspension components, making them more likely to fail.



Alignment

## [Other]: Both front Tension struts.

### Item Description

Speak with your service advisor for more information on this recommended service.

### Reason



## Valve Cover Gasket Replacement: Both cylinders VALVE COVER GASKETS

### Item Description

Prevents loss of engine oil and keeps surrounding area free of oil residue.

### Reason

If not replaced, the engine will leak oil from the valve cover which can result in a burning smell coming from the vehicle's engine.

## Idler Pulley: Both Idler Pulley



Valve Cover Gasket

### Item Description

The idler pulley provides the needed tension to the engines serpentine belt so that it can power the vehicle.

### Reason

If the idler pulley freezes up or wears out, the engines serpentine belt will begin to burn and eventually break. If the serpentine belt breaks it will affect the internal components of the vehicles engine.



## [Other]: ENGINE IS MAKING A TICKING NOISE - -DIAGNOSIS

### Item Description

Speak with your service advisor for more information on this recommended service.

### Reason





# Repair Estimate

PREPARED FOR  
**CITY OF PEMBROKE PINES POLICE**

(954) 436-3036

Service Advisor  
Jonathan Garcia (860)  
jonathang@veramotors.com

**Date** 07/21/2020 05:08 PM  
**2011 DAIMLER DODGE CHARGER**  
**VIN** 2B3CL1CT1BH600221  
**Mileage** 138,925  
**RO#** 6033734

Service Name	Price
[Primary]: BRAKES - BRAKE SYSTEM DIAGNOSIS/ABS	\$0.00
Wheel Speed Sensor: Left front wheel speed sensor (repl.) + diag.	\$107.65
[Primary]: MPVI - PERFORM MPVI, MULTI POINT VEHICLE INSPECTION (I)	\$0.00
Motor Mount: Right motor mount.	\$364.51
Control Arm - Lower: Both front lower control arms.	\$402.12
4 Wheel Alignment Car	\$89.95
[Other]: Both front Tension struts.	\$285.38
Valve Cover Gasket Replacement: Both cylinders VALVE COVER GASKETS	\$285.63
Idler Pulley: Both Idler Pulley	\$144.32
[Other]: ENGINE IS MAKING A TICKING NOISE - -DIAGNOSIS	\$255.00
Printed on July 21, 2020	
Quote expires on August 20, 2020	

Subtotal \$1934.56  
Shop Charges \$30.00  
Tax \$135.42  
**Total \$2099.98**



**Vera Cadillac Buick GMC**  
300 South University Drive  
Pembroke Pines, FL 33025

954-436-3036

**City of Pembroke Pines  
Fleet Services  
Vehicle Replacement Analysis and Summary**

**Vehicle #:** 6246  
**Division/Unit:** Police  
**Year:** 2013  
**Make/Model:** Dodge Charger  
**Mileage:** 87,819

---

<u>FACTOR</u>	<u>VALUE</u>	<u>DESCRIPTION</u>
Age	8	Age of vehicle.
Miles	87,819	Number of miles.
Type of Service	Severe	Type of service that vehicle receives. For instance, a police patrol car would be given "Severe" because it is in severe duty service. In contrast, an administrative sedan would be given "Admin," while light duty trucks will be given "Light-Duty."
Condition	Fair	Takes into consideration body condition, rust, interior condition, history, anticipated repairs, etc. Categories include, New, Very Good, Good, Fair, and Poor.

---

**SUMMARY\***

☐

**Mechanic  
Recommendation:**

During our inspection of the vehicle we found one harness with the wire loom missing thus creating a fire risk for anyone riding in this vehicle. There is rust build up under the carriage possibly due to the age of the vehicle. We test drove the vehicle and we felt a slight slip in the transmission. If it continues there could be a high chance the transmission will have to be rebuilt or in worse case completely replaced which will be costly. With the current condition of the vehicle I recommend decommissioning it before any major repairs are needed.

**Fleet Manager's  
Recommendation:**

I agree with Vera evaluation, this vehicle is 8 years old .This unit will require future repair to transmission . This justifies why this vehicle should be decommission.

**City of Pembroke Pines  
Fleet Services  
Vehicle Replacement Analysis and Summary**

**Conclusion:** Needs immediate consideration.



# Vera Cadillac Buick GMC



## Automobile Status Report

Prepared For

CITY OF PEMBROKE PINES

9546002203

NSALAZAR@PPINES.COM



2013 Dodge CHARGER

**Date** November 02, 2020

**VIN** 2C3CDXAT7DH521970

**Mileage** 88062

**RO#** 6041821

Service Advisor

Jonathan Garcia

jonathang@veramotors.com



**Vera Cadillac Buick GMC**  
300 South University Drive  
Pembroke Pines, FL 33025

# Vera Cadillac Buick GMC Service Commitment

## **Excellence at every turn... and every straightaway**

Our dealership's primary goal is to satisfy every customer at every opportunity. You visit our service department regularly, and we have developed a number of ways to make your visit more comfortable and informative. We know that you want straight answers, and that's the only way we will deliver it to you.

We understand that your knowledge of your vehicle and its necessary repairs is probably not on par with the understanding that your technician has. In order to be sure that his findings and reporting is as clear and concise as possible, we use this Vehicle Information Booklet as a tool to help us communicate your vehicle's condition to you.

Our technicians are the most qualified to work on your vehicle. They have trained extensively, and partake in continuing education regularly to be sure that they are up to date on any changes and improvements handed down from the manufacturer. Our service advisors strive to make your experience with us a pleasant one. They are here to attend to your automotive needs as well as communicate effectively between your technician and you.

Please make yourself comfortable in our waiting area. Watch some TV, use your laptop with our free WI-FI access or just relax and enjoy the quiet. Our courtesy shuttle can take you shopping, to a movie or home if you prefer.

We appreciate your business and will continue to strive for excellence in everything we do for you.

Did you know Vera offers a 12 month, 0% payment option? Please ask your Service Representative for details.

# Multi-Point Inspection Form

RO# 6041821  
CITY OF PEMBROKE PINES  
VIN 2C3CDXAT7DH521970

Advisor Jonathan Garcia  
Technician James Barnes  
Created On 10/27/2020 9:03 AM

☒ Checked and OK at this time

☐ May Require Future Attention

☐ Requires immediate attention

## Interior / Exterior

- |                                     |                          |                                     |   |
|-------------------------------------|--------------------------|-------------------------------------|---|
| <input checked="" type="checkbox"/> | <input type="checkbox"/> | <input type="checkbox"/>            | Front Headlights <u>Pass</u>  |
| <input checked="" type="checkbox"/> | <input type="checkbox"/> | <input type="checkbox"/>            | Rear Taillights <u>Pass</u>   |
| <input checked="" type="checkbox"/> | <input type="checkbox"/> | <input type="checkbox"/>            | Reverse Lamp <u>Pass</u>  |
| <input checked="" type="checkbox"/> | <input type="checkbox"/> | <input type="checkbox"/>            | Windshield Washer Spray / Wiper Operation / Wiper Blades / Including Rear (if applicable) |
| <input checked="" type="checkbox"/> | <input type="checkbox"/> | <input type="checkbox"/>            | Windshield / Window Condition   |
| <input checked="" type="checkbox"/> | <input type="checkbox"/> | <input type="checkbox"/>            | Upholstery / Carpet / Floor Mats / Mirrors / Trim   |
| <input checked="" type="checkbox"/> | <input type="checkbox"/> | <input type="checkbox"/>            | Emergency Brake Adjustment  |
| <input checked="" type="checkbox"/> | <input type="checkbox"/> | <input type="checkbox"/>            | Horn Operation  |
| <input checked="" type="checkbox"/> | <input type="checkbox"/> | <input type="checkbox"/>            | Fuel Tank Cap Gasket  |
| <input type="checkbox"/>            | <input type="checkbox"/> | <input type="checkbox"/>            | Clutch Operation (if equipped)  |
| <input type="checkbox"/>            | <input type="checkbox"/> | <input checked="" type="checkbox"/> | Cabin/HEPA Filter (if equipped)   |

## Under Hood

- |                                     |                          |                                     |  |
|-------------------------------------|--------------------------|-------------------------------------|--|
| <input type="checkbox"/>            | <input type="checkbox"/> | <input checked="" type="checkbox"/> | Fluids: Oil / Coolant / Power Steering / Brake Fluid / Washer                |
| <input type="checkbox"/>            | <input type="checkbox"/> | <input checked="" type="checkbox"/> | Engine Air Filter  |
| <input checked="" type="checkbox"/> | <input type="checkbox"/> | <input type="checkbox"/>            | Belts / Tensioners (condition and adjustment)                                |
| <input checked="" type="checkbox"/> | <input type="checkbox"/> | <input type="checkbox"/>            | Cooling System Hoses / Heater Hoses / Air Conditioning Hoses and Connections |
| <input checked="" type="checkbox"/> | <input type="checkbox"/> | <input type="checkbox"/>            | Radiator Core / Air Conditioning Condenser (if equipped)                     |

## Battery Performance

- |                                     |                          |                          |  |
|-------------------------------------|--------------------------|--------------------------|--|
| <input checked="" type="checkbox"/> | <input type="checkbox"/> | <input type="checkbox"/> | Battery Terminals / Cables / Mountings                           |
| <input checked="" type="checkbox"/> | <input type="checkbox"/> | <input type="checkbox"/> | Check Condition of Battery (Storage Capacity Test if Applicable) |

## Under Vehicle

- |                                     |                          |                          |  |
|-------------------------------------|--------------------------|--------------------------|--|
| <input checked="" type="checkbox"/> | <input type="checkbox"/> | <input type="checkbox"/> | Shock Absorbers / Suspension   |
| <input checked="" type="checkbox"/> | <input type="checkbox"/> | <input type="checkbox"/> | Steering Gear Box / Linkage and Boots / Ball Joints / Dust Covers                                |
| <input checked="" type="checkbox"/> | <input type="checkbox"/> | <input type="checkbox"/> | Muffler / Exhaust Pipes / Mountings  |
| <input checked="" type="checkbox"/> | <input type="checkbox"/> | <input type="checkbox"/> | Engine Oil and/or Fluid Leaks  |
| <input checked="" type="checkbox"/> | <input type="checkbox"/> | <input type="checkbox"/> | Drive Shaft Boots / Constant Velocity Boots / U-joints / Transmission Linkage (if equipped)      |
| <input checked="" type="checkbox"/> | <input type="checkbox"/> | <input type="checkbox"/> | Transmission / Differential / Transfer Case (Check Fluid Level, Fluid Condition and Fluid Leaks) |
| <input checked="" type="checkbox"/> | <input type="checkbox"/> | <input type="checkbox"/> | Fuel Lines and Connections / Fuel Tank Band / Fuel Tank Vapor Vent System Hoses                  |
| <input checked="" type="checkbox"/> | <input type="checkbox"/> | <input type="checkbox"/> | Inspect Nuts and Bolts on Body Chassis   |

## Tread Depth (measured in 1/32")

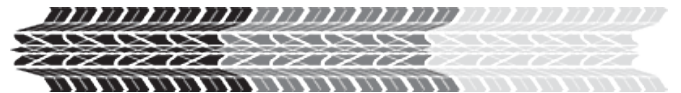

- |                                     |                          |                          |             |
|-------------------------------------|--------------------------|--------------------------|-------------|
| <input checked="" type="checkbox"/> | <input type="checkbox"/> | <input type="checkbox"/> | LF <u>Z</u> |
| <input checked="" type="checkbox"/> | <input type="checkbox"/> | <input type="checkbox"/> | RF <u>Z</u> |
| <input checked="" type="checkbox"/> | <input type="checkbox"/> | <input type="checkbox"/> | LR <u>Z</u> |
| <input checked="" type="checkbox"/> | <input type="checkbox"/> | <input type="checkbox"/> | RR <u>Z</u> |

## Abnormal Wear Pattern of Tires

- |                          |                          |                          |                      |
|--------------------------|--------------------------|--------------------------|----------------------|
| <input type="checkbox"/> | <input type="checkbox"/> | <input type="checkbox"/> | LF                   |
| <input type="checkbox"/> | <input type="checkbox"/> | <input type="checkbox"/> | RF                   |
| <input type="checkbox"/> | <input type="checkbox"/> | <input type="checkbox"/> | LR                   |
| <input type="checkbox"/> | <input type="checkbox"/> | <input type="checkbox"/> | RR                   |
| <input type="checkbox"/> | <input type="checkbox"/> | <input type="checkbox"/> | Recommend Alignment? |

## Check Brake Linings (measured in millimeters)

- |                                     |                          |                          |             |
|-------------------------------------|--------------------------|--------------------------|-------------|
| <input checked="" type="checkbox"/> | <input type="checkbox"/> | <input type="checkbox"/> | LF <u>Z</u> |
| <input checked="" type="checkbox"/> | <input type="checkbox"/> | <input type="checkbox"/> | RF <u>Z</u> |
| <input checked="" type="checkbox"/> | <input type="checkbox"/> | <input type="checkbox"/> | LR <u>Z</u> |
| <input checked="" type="checkbox"/> | <input type="checkbox"/> | <input type="checkbox"/> | RR <u>Z</u> |

## State Inspection

- |                          |                          |                          |                          |
|--------------------------|--------------------------|--------------------------|--------------------------|
| <input type="checkbox"/> | <input type="checkbox"/> | <input type="checkbox"/> | State Inspection Sticker |
|--------------------------|--------------------------|--------------------------|--------------------------|

# Additional Service Recommendations

In the process of inspecting your vehicle for safety and reliability, your technician **James B** made the following observations and recommends that you do the necessary repairs to resolve these issues.

 Red: requires immediate attention.

 Yellow: in need of attention soon.

## Cabin Air Filter Replacement

### Item Description

Prevents dirt, pollen, and other debris from entering the passenger compartment through the climate control system.

### Reason

If not replaced, the air conditioning system will develop an odd odor. The air conditioning filter, also known as the cabin filter, removes dust and pollen from entering the car cabin.



Cabin Air Filter

## Engine Air Filter Replacement

### Item Description

The air filter prevents dirt and debris from entering the engine, which could otherwise cause premature engine wear.

### Reason

If not replaced, poor gas mileage and premature engine wear will result.

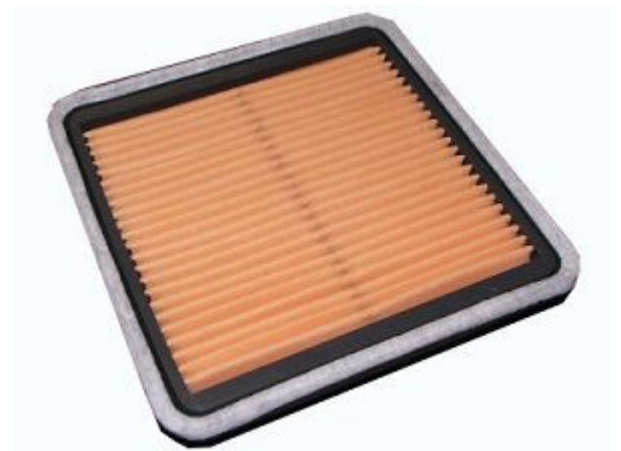

Air Filter

## Coolant Service

### Item Description

Engine coolant is used to transfer heat away from the engine to prevent engine component damage. A coolant flush is necessary in order to clean out old coolant and residue that can build up over time.

### Reason

If the coolant is not flushed through regular maintenance, the existing coolant can age and build





residue that will prevent the coolant from functioning properly. This can lead to severe engine component damage.

## Fuel Induction Service

### Item Description

This service increases fuel economy, reduces emissions, and restores lost power. A specialized tool applies a combination of highly effective cleaners to do a complete and thorough cleaning of deposits from the fuel injectors, fuel lines, and intake valves and ports. Complete removal of combustion chamber deposits corrects the necessary balance of fuel and air needed for optimal performance and improved throttle response.

### Reason



## Oil Change - Synthetic

### Item Description

The act of draining out the old or dirty oil from an engine and replacing it with fresh oil, and replacing the oil filter. The most basic service item.

### Reason

If not changed, the result will be engine overheating and engine damage.



## Thermostat Replacement

### Item Description

The thermostat is a valve that keeps coolant circulating in the engine until it reaches normal running temperature. When this happens, the thermostat opens and allows coolant to flow to the radiator.

### Reason

If not replaced, the thermostat will fail to open, and the engine will overheat. If the thermostat sticks open, the engine will take longer than normal to reach operating temperature, causing poor heater performance and higher exhaust emissions.



Thermostat

# Spark Plugs Replacement - Car

## Item Description

The spark plug is a device containing two electrodes across which electricity jumps, to produce a spark to fire the fuel charge.

## Reason

If not replaced, worn spark plugs can cause poor fuel economy, poor drivability, difficulty starting the engine, and high pollution emissions.



Spark Plugs

# Repair Estimate

PREPARED FOR  
**CITY OF PEMBROKE PINES**

(954) 817-4568

Service Advisor  
Jonathan Garcia (860)  
jonathang@veramotors.com

**Date** 11/02/2020 04:28 PM  
**2013 DODG CHARGER**  
**VIN** 2C3CDXAT7DH521970  
**Mileage** 88,062  
**RO#** 6041821

Service Name	Price
[Primary]: MPVI - PERFORM MPVI, MULTI POINT VEHICLE INSPECTION	\$8.50
Cabin Air Filter Replacement	\$59.95
Engine Air Filter Replacement	\$44.95
Coolant Service	\$99.95
Fuel Induction Service	\$149.95
Oil Change - Synthetic	\$89.95
Thermostat Replacement	\$225.85
Spark Plugs Replacement - Car	\$199.95
Printed on November 02, 2020	
Quote expires on December 02, 2020	

Subtotal	\$879.05
Shop Charges	\$30.00
Tax	\$61.53
<b>Total</b>	<b>\$970.58</b>



**Vera Cadillac Buick GMC**  
300 South University Drive  
Pembroke Pines, FL 33025

954-436-3036

**City of Pembroke Pines  
Fleet Services  
Vehicle Replacement Analysis and Summary**

**Vehicle #:** 6117A  
**Division/Unit:** Police  
**Year:** 2011  
**Make/Model:** Ford Crown Victoria  
**Mileage:** 89,162

---

<u>FACTOR</u>	<u>VALUE</u>	<u>DESCRIPTION</u>
Age	10	Age of vehicle.
Miles	89,162	Number of miles.
Type of Service	Severe	Type of service that vehicle receives. For instance, a police patrol car would be given "Severe" because it is in severe duty service. In contrast, an administrative sedan would be given "Admin," while light duty trucks will be given "Light-Duty."
Condition	Fair	Takes into consideration body condition, rust, interior condition, history, anticipated repairs, etc. Categories include, New, Very Good, Good, Fair, and Poor.

---

**SUMMARY\***

**Mechanic Recommendation:** During the inspection we found several of the lines showing signs of cracking and the drive belt splintering. During the test drive it feels like it has a misfire intermittently but in order to find the cause we would need time to tear it down and depending what we find it will be costly and very well go over what the vehicle is worth. I would recommend decommissioning this unit due to the high age and mileage along with the current condition of the vehicle.

**Fleet Manager's Recommendation:** I agree with Vera evaluation, this vehicle is 10 years old and misfire. This unit will require a lot of repair. This justifies why this vehicle should be decommission.

**Conclusion:** Qualified for Replacement



# Vera Cadillac Buick GMC



## Automobile Status Report

Prepared For

CITY OF PEMBROKE PINES POLICE

9549143552

DONOHUE@PPINES.COM



2011 Ford CROWN VICTORIA

**Date** November 02, 2020

**VIN** 2FABP7BV3BX159823

**Mileage** 88487

**RO#** 6036313

Service Advisor

Conrad Hernandez

conradh@veramotors.com



**Vera Cadillac Buick GMC**  
300 South University Drive  
Pembroke Pines, FL 33025

# Vera Cadillac Buick GMC Service Commitment

## **Excellence at every turn... and every straightaway**

Our dealership's primary goal is to satisfy every customer at every opportunity. You visit our service department regularly, and we have developed a number of ways to make your visit more comfortable and informative. We know that you want straight answers, and that's the only way we will deliver it to you.

We understand that your knowledge of your vehicle and its necessary repairs is probably not on par with the understanding that your technician has. In order to be sure that his findings and reporting is as clear and concise as possible, we use this Vehicle Information Booklet as a tool to help us communicate your vehicle's condition to you.

Our technicians are the most qualified to work on your vehicle. They have trained extensively, and partake in continuing education regularly to be sure that they are up to date on any changes and improvements handed down from the manufacturer. Our service advisors strive to make your experience with us a pleasant one. They are here to attend to your automotive needs as well as communicate effectively between your technician and you.

Please make yourself comfortable in our waiting area. Watch some TV, use your laptop with our free WI-FI access or just relax and enjoy the quiet. Our courtesy shuttle can take you shopping, to a movie or home if you prefer.

We appreciate your business and will continue to strive for excellence in everything we do for you.

Did you know Vera offers a 12 month, 0% payment option? Please ask your Service Representative for details.

# Multi-Point Inspection Form

RO# 6036313  
CITY OF PEMBROKE PINES POLICE  
VIN 2FABP7BV3BX159823

Advisor Conrad Hernandez  
Technician Samuel Brown  
Created On 8/12/2020 8:20 AM

☒ Checked and OK at this time

☐ May Require Future Attention

☐ Requires immediate attention

## Interior / Exterior

- |                                     |                          |                          |   |
|-------------------------------------|--------------------------|--------------------------|---|
| <input checked="" type="checkbox"/> | <input type="checkbox"/> | <input type="checkbox"/> | Front Headlights <u>Pass</u>  |
| <input checked="" type="checkbox"/> | <input type="checkbox"/> | <input type="checkbox"/> | Rear Taillights <u>Pass</u>   |
| <input checked="" type="checkbox"/> | <input type="checkbox"/> | <input type="checkbox"/> | Reverse Lamp <u>Pass</u>  |
| <input checked="" type="checkbox"/> | <input type="checkbox"/> | <input type="checkbox"/> | Windshield Washer Spray / Wiper Operation / Wiper Blades / Including Rear (if applicable) |
| <input checked="" type="checkbox"/> | <input type="checkbox"/> | <input type="checkbox"/> | Windshield / Window Condition   |
| <input checked="" type="checkbox"/> | <input type="checkbox"/> | <input type="checkbox"/> | Upholstery / Carpet / Floor Mats / Mirrors / Trim   |
| <input checked="" type="checkbox"/> | <input type="checkbox"/> | <input type="checkbox"/> | Emergency Brake Adjustment  |
| <input checked="" type="checkbox"/> | <input type="checkbox"/> | <input type="checkbox"/> | Horn Operation  |
| <input checked="" type="checkbox"/> | <input type="checkbox"/> | <input type="checkbox"/> | Fuel Tank Cap Gasket  |
| <input type="checkbox"/>            | <input type="checkbox"/> | <input type="checkbox"/> | Clutch Operation (if equipped)  |
| <input type="checkbox"/>            | <input type="checkbox"/> | <input type="checkbox"/> | Cabin/HEPA Filter (if equipped)   |

## Under Hood

- |                                     |                          |                          |  |
|-------------------------------------|--------------------------|--------------------------|--|
| <input checked="" type="checkbox"/> | <input type="checkbox"/> | <input type="checkbox"/> | Fluids: Oil / Coolant / Power Steering / Brake Fluid / Washer                |
| <input checked="" type="checkbox"/> | <input type="checkbox"/> | <input type="checkbox"/> | Engine Air Filter  |
| <input checked="" type="checkbox"/> | <input type="checkbox"/> | <input type="checkbox"/> | Belts / Tensioners (condition and adjustment)                                |
| <input checked="" type="checkbox"/> | <input type="checkbox"/> | <input type="checkbox"/> | Cooling System Hoses / Heater Hoses / Air Conditioning Hoses and Connections |
| <input checked="" type="checkbox"/> | <input type="checkbox"/> | <input type="checkbox"/> | Radiator Core / Air Conditioning Condenser (if equipped)                     |

## Battery Performance

- |                                     |                          |                          |  |
|-------------------------------------|--------------------------|--------------------------|--|
| <input checked="" type="checkbox"/> | <input type="checkbox"/> | <input type="checkbox"/> | Battery Terminals / Cables / Mountings                           |
| <input checked="" type="checkbox"/> | <input type="checkbox"/> | <input type="checkbox"/> | Check Condition of Battery (Storage Capacity Test if Applicable) |

## Under Vehicle

- |                                     |                          |                          |  |
|-------------------------------------|--------------------------|--------------------------|--|
| <input checked="" type="checkbox"/> | <input type="checkbox"/> | <input type="checkbox"/> | Shock Absorbers / Suspension   |
| <input checked="" type="checkbox"/> | <input type="checkbox"/> | <input type="checkbox"/> | Steering Gear Box / Linkage and Boots / Ball Joints / Dust Covers                                |
| <input checked="" type="checkbox"/> | <input type="checkbox"/> | <input type="checkbox"/> | Muffler / Exhaust Pipes / Mountings  |
| <input checked="" type="checkbox"/> | <input type="checkbox"/> | <input type="checkbox"/> | Engine Oil and/or Fluid Leaks  |
| <input checked="" type="checkbox"/> | <input type="checkbox"/> | <input type="checkbox"/> | Drive Shaft Boots / Constant Velocity Boots / U-joints / Transmission Linkage (if equipped)      |
| <input checked="" type="checkbox"/> | <input type="checkbox"/> | <input type="checkbox"/> | Transmission / Differential / Transfer Case (Check Fluid Level, Fluid Condition and Fluid Leaks) |
| <input checked="" type="checkbox"/> | <input type="checkbox"/> | <input type="checkbox"/> | Fuel Lines and Connections / Fuel Tank Band / Fuel Tank Vapor Vent System Hoses                  |
| <input checked="" type="checkbox"/> | <input type="checkbox"/> | <input type="checkbox"/> | Inspect Nuts and Bolts on Body Chassis   |

## Tread Depth (measured in 1/32")

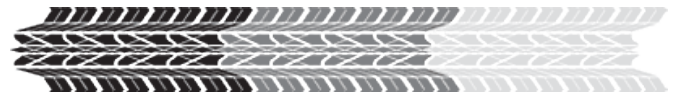

- |                                     |                          |                          |              |
|-------------------------------------|--------------------------|--------------------------|--------------|
| <input checked="" type="checkbox"/> | <input type="checkbox"/> | <input type="checkbox"/> | LF <u>  </u> |
| <input checked="" type="checkbox"/> | <input type="checkbox"/> | <input type="checkbox"/> | RF <u>  </u> |
| <input checked="" type="checkbox"/> | <input type="checkbox"/> | <input type="checkbox"/> | LR <u>  </u> |
| <input checked="" type="checkbox"/> | <input type="checkbox"/> | <input type="checkbox"/> | RR <u>  </u> |

## Abnormal Wear Pattern of Tires

- |                          |                          |                          |                      |
|--------------------------|--------------------------|--------------------------|----------------------|
| <input type="checkbox"/> | <input type="checkbox"/> | <input type="checkbox"/> | LF                   |
| <input type="checkbox"/> | <input type="checkbox"/> | <input type="checkbox"/> | RF                   |
| <input type="checkbox"/> | <input type="checkbox"/> | <input type="checkbox"/> | LR                   |
| <input type="checkbox"/> | <input type="checkbox"/> | <input type="checkbox"/> | RR                   |
| <input type="checkbox"/> | <input type="checkbox"/> | <input type="checkbox"/> | Recommend Alignment? |

## Check Brake Linings (measured in millimeters)

- |                                     |                          |                          |              |
|-------------------------------------|--------------------------|--------------------------|--------------|
| <input checked="" type="checkbox"/> | <input type="checkbox"/> | <input type="checkbox"/> | LF <u>  </u> |
| <input checked="" type="checkbox"/> | <input type="checkbox"/> | <input type="checkbox"/> | RF <u>  </u> |
| <input checked="" type="checkbox"/> | <input type="checkbox"/> | <input type="checkbox"/> | LR <u>  </u> |
| <input checked="" type="checkbox"/> | <input type="checkbox"/> | <input type="checkbox"/> | RR <u>  </u> |

## State Inspection

- |                          |                          |                          |                          |
|--------------------------|--------------------------|--------------------------|--------------------------|
| <input type="checkbox"/> | <input type="checkbox"/> | <input type="checkbox"/> | State Inspection Sticker |
|--------------------------|--------------------------|--------------------------|--------------------------|



# Initial Concerns

■ Red: requires immediate attention.

■ Yellow: in need of attention soon.

The service(s) listed below are the recommendations made by your technician **Samuel B** as the repair necessary to resolve your initial concern.

## Battery Replacement: battery voltage at 10.86v and smells of sulfuric acid are coming from battery

### Item Description

The battery, in conjunction with the alternator, supplies power for engine cranking and electrical power needed for the lights, stereo, and all other electrical components.

### Reason

If the battery is not replaced periodically, the battery will fail. Also, a defective battery can contribute to starter failure.



Battery

# Additional Service Recommendations

■ Red: requires immediate attention.

■ Yellow: in need of attention soon.

In the process of inspecting your vehicle for safety and reliability, your technician **Samuel B** made the following observations and recommends that you do the necessary repairs to resolve these issues.

## Battery Service: battery terminals are corroded with sulfuric acid

### Item Description

Checking battery water level and making sure terminals are clean and cables are attached tightly.

### Reason

If not serviced periodically, the battery will eventually fail. When showing signs of age and corrosion, the battery should be replaced.



Battery

# Repair Estimate

## PREPARED FOR CITY OF PEMBROKE PINES POLICE

(954) 431-2200

Service Advisor  
Conrad Hernandez (108)  
conradh@veramotors.com

**Date** 11/02/2020 05:09 PM  
**2011 FORD CROWN VICTORIA**  
**VIN** 2FABP7BV3BX159823  
**Mileage** 88,487  
**RO#** 6036313

Service Name	Price
[Primary]: MPVI - PERFORM MPVI, MULTI POINT VEHICLE INSPECTION	\$0.00
[Primary]: ELECT - ELECTRICAL SYSTEM DIAGNOSIS/REPAIR	\$8.50
Battery Replacement: battery voltage at 10.86v and smells of sulfuric acid are coming from battery	\$272.88
[Primary]: OTHER - OTHER DIAGNOSIS/REPAIR	\$0.00
Battery Service: battery terminals are corroded with sulfuric acid	\$39.95
Printed on November 02, 2020	
Quote expires on December 02, 2020	

Subtotal	\$321.33
Shop Charges	\$21.15
Tax	\$22.49
<b>Total</b>	<b>\$364.97</b>



**Vera Cadillac Buick GMC**  
300 South University Drive  
Pembroke Pines, FL 33025

954-436-3036

**City of Pembroke Pines  
Fleet Services  
Vehicle Replacement Analysis and Summary**

**Vehicle #:** 6121A  
**Division/Unit:** Police  
**Year:** 2011  
**Make/Model:** Ford Crown Victoria  
**Mileage:** 86,791

---

<u>FACTOR</u>	<u>VALUE</u>	<u>DESCRIPTION</u>
Age	10	Age of vehicle.
Miles	86,791	Number of miles.
Type of Service	Severe	Type of service that vehicle receives. For instance, a police patrol car would be given "Severe" because it is in severe duty service. In contrast, an administrative sedan would be given "Admin," while light duty trucks will be given "Light-Duty."
Condition	Fair	Takes into consideration body condition, rust, interior condition, history, anticipated repairs, etc. Categories include, New, Very Good, Good, Fair, and Poor.

---

**SUMMARY\***

☐

**Mechanic  
Recommendation:**

Although the vehicle only needs minor repairs I recommend decommissioning this unit due to it's high mileage and age. Any major repair would be equal or more to the value of this unit.

**Fleet Manager's  
Recommendation:**

I agree with Vera evaluation on this vehicle. The vehicle is 10 years old . This justifies why this vehicle should be decommission.

**Conclusion:**

Qualified for Replacement



# Vera Cadillac Buick GMC



## Automobile Status Report

Prepared For

POLICE POLICE

9544363036

c.a@yahoo.com



2011 Ford CROWN VICTORIA

**Date** December 01, 2020

**VIN** 2FABP7BV9BX159826

**Mileage** 86663

**RO#** 6006339

Service Advisor

Jonathan Garcia

jonathang@veramotors.com



**Vera Cadillac Buick GMC**  
300 South University Drive  
Pembroke Pines, FL 33025

# Vera Cadillac Buick GMC Service Commitment

## **Excellence at every turn... and every straightaway**

Our dealership's primary goal is to satisfy every customer at every opportunity. You visit our service department regularly, and we have developed a number of ways to make your visit more comfortable and informative. We know that you want straight answers, and that's the only way we will deliver it to you.

We understand that your knowledge of your vehicle and its necessary repairs is probably not on par with the understanding that your technician has. In order to be sure that his findings and reporting is as clear and concise as possible, we use this Vehicle Information Booklet as a tool to help us communicate your vehicle's condition to you.

Our technicians are the most qualified to work on your vehicle. They have trained extensively, and partake in continuing education regularly to be sure that they are up to date on any changes and improvements handed down from the manufacturer. Our service advisors strive to make your experience with us a pleasant one. They are here to attend to your automotive needs as well as communicate effectively between your technician and you.

Please make yourself comfortable in our waiting area. Watch some TV, use your laptop with our free WI-FI access or just relax and enjoy the quiet. Our courtesy shuttle can take you shopping, to a movie or home if you prefer.

We appreciate your business and will continue to strive for excellence in everything we do for you.

Did you know Vera offers a 12 month, 0% payment option? Please ask your Service Representative for details.

# Multi-Point Inspection Form

RO# 6006339

POLICE POLICE

VIN 2FABP7BV9BX159826

Advisor Jonathan Garcia

Technician Tyler Carter

Created On 6/10/2019 2:01 PM



Checked and OK at this time



May Require Future Attention



Requires immediate attention

## Interior / Exterior

- |                                     |                          |                          |   |
|-------------------------------------|--------------------------|--------------------------|---|
| <input checked="" type="checkbox"/> | <input type="checkbox"/> | <input type="checkbox"/> | Front Headlights <u>Pass</u>  |
| <input checked="" type="checkbox"/> | <input type="checkbox"/> | <input type="checkbox"/> | Rear Taillights <u>Pass</u>   |
| <input checked="" type="checkbox"/> | <input type="checkbox"/> | <input type="checkbox"/> | Reverse Lamp <u>Pass</u>  |
| <input checked="" type="checkbox"/> | <input type="checkbox"/> | <input type="checkbox"/> | Windshield Washer Spray / Wiper Operation / Wiper Blades / Including Rear (if applicable) |
| <input checked="" type="checkbox"/> | <input type="checkbox"/> | <input type="checkbox"/> | Windshield / Window Condition   |
| <input checked="" type="checkbox"/> | <input type="checkbox"/> | <input type="checkbox"/> | Upholstery / Carpet / Floor Mats / Mirrors / Trim   |
| <input checked="" type="checkbox"/> | <input type="checkbox"/> | <input type="checkbox"/> | Emergency Brake Adjustment  |
| <input checked="" type="checkbox"/> | <input type="checkbox"/> | <input type="checkbox"/> | Horn Operation  |
| <input checked="" type="checkbox"/> | <input type="checkbox"/> | <input type="checkbox"/> | Fuel Tank Cap Gasket  |
| <input type="checkbox"/>            | <input type="checkbox"/> | <input type="checkbox"/> | Clutch Operation (if equipped)  |
| <input type="checkbox"/>            | <input type="checkbox"/> | <input type="checkbox"/> | Cabin/HEPA Filter (if equipped)   |

## Under Hood

- |                                     |                          |                          |  |
|-------------------------------------|--------------------------|--------------------------|--|
| <input checked="" type="checkbox"/> | <input type="checkbox"/> | <input type="checkbox"/> | Fluids: Oil / Coolant / Power Steering / Brake Fluid / Washer                |
| <input checked="" type="checkbox"/> | <input type="checkbox"/> | <input type="checkbox"/> | Engine Air Filter  |
| <input checked="" type="checkbox"/> | <input type="checkbox"/> | <input type="checkbox"/> | Belts / Tensioners (condition and adjustment)                                |
| <input checked="" type="checkbox"/> | <input type="checkbox"/> | <input type="checkbox"/> | Cooling System Hoses / Heater Hoses / Air Conditioning Hoses and Connections |
| <input checked="" type="checkbox"/> | <input type="checkbox"/> | <input type="checkbox"/> | Radiator Core / Air Conditioning Condenser (if equipped)                     |

## Battery Performance

- |                                     |                          |                          |  |
|-------------------------------------|--------------------------|--------------------------|--|
| <input checked="" type="checkbox"/> | <input type="checkbox"/> | <input type="checkbox"/> | Battery Terminals / Cables / Mountings                           |
| <input checked="" type="checkbox"/> | <input type="checkbox"/> | <input type="checkbox"/> | Check Condition of Battery (Storage Capacity Test if Applicable) |

## Under Vehicle

- |                                     |                          |                          |  |
|-------------------------------------|--------------------------|--------------------------|--|
| <input checked="" type="checkbox"/> | <input type="checkbox"/> | <input type="checkbox"/> | Shock Absorbers / Suspension   |
| <input checked="" type="checkbox"/> | <input type="checkbox"/> | <input type="checkbox"/> | Steering Gear Box / Linkage and Boots / Ball Joints / Dust Covers                                |
| <input checked="" type="checkbox"/> | <input type="checkbox"/> | <input type="checkbox"/> | Muffler / Exhaust Pipes / Mountings  |
| <input checked="" type="checkbox"/> | <input type="checkbox"/> | <input type="checkbox"/> | Engine Oil and/or Fluid Leaks  |
| <input checked="" type="checkbox"/> | <input type="checkbox"/> | <input type="checkbox"/> | Drive Shaft Boots / Constant Velocity Boots / U-joints / Transmission Linkage (if equipped)      |
| <input checked="" type="checkbox"/> | <input type="checkbox"/> | <input type="checkbox"/> | Transmission / Differential / Transfer Case (Check Fluid Level, Fluid Condition and Fluid Leaks) |
| <input checked="" type="checkbox"/> | <input type="checkbox"/> | <input type="checkbox"/> | Fuel Lines and Connections / Fuel Tank Band / Fuel Tank Vapor Vent System Hoses                  |
| <input checked="" type="checkbox"/> | <input type="checkbox"/> | <input type="checkbox"/> | Inspect Nuts and Bolts on Body Chassis   |

## Tread Depth (measured in 1/32")

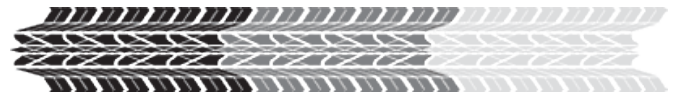

- |                                     |                          |                                     |             |
|-------------------------------------|--------------------------|-------------------------------------|-------------|
| <input checked="" type="checkbox"/> | <input type="checkbox"/> | <input type="checkbox"/>            | LF <u>6</u> |
| <input type="checkbox"/>            | <input type="checkbox"/> | <input checked="" type="checkbox"/> | RF <u>6</u> |
| <input checked="" type="checkbox"/> | <input type="checkbox"/> | <input type="checkbox"/>            | LR <u>6</u> |
| <input checked="" type="checkbox"/> | <input type="checkbox"/> | <input type="checkbox"/>            | RR <u>6</u> |

## Abnormal Wear Pattern of Tires

- |                          |                          |                          |                      |
|--------------------------|--------------------------|--------------------------|----------------------|
| <input type="checkbox"/> | <input type="checkbox"/> | <input type="checkbox"/> | LF                   |
| <input type="checkbox"/> | <input type="checkbox"/> | <input type="checkbox"/> | RF                   |
| <input type="checkbox"/> | <input type="checkbox"/> | <input type="checkbox"/> | LR                   |
| <input type="checkbox"/> | <input type="checkbox"/> | <input type="checkbox"/> | RR                   |
| <input type="checkbox"/> | <input type="checkbox"/> | <input type="checkbox"/> | Recommend Alignment? |

## Check Brake Linings (measured in millimeters)

- |                                     |                          |                          |             |
|-------------------------------------|--------------------------|--------------------------|-------------|
| <input checked="" type="checkbox"/> | <input type="checkbox"/> | <input type="checkbox"/> | LF <u>6</u> |
| <input checked="" type="checkbox"/> | <input type="checkbox"/> | <input type="checkbox"/> | RF <u>6</u> |
| <input checked="" type="checkbox"/> | <input type="checkbox"/> | <input type="checkbox"/> | LR <u>7</u> |
| <input checked="" type="checkbox"/> | <input type="checkbox"/> | <input type="checkbox"/> | RR <u>7</u> |

## State Inspection

- |                          |                          |                          |                          |
|--------------------------|--------------------------|--------------------------|--------------------------|
| <input type="checkbox"/> | <input type="checkbox"/> | <input type="checkbox"/> | State Inspection Sticker |
|--------------------------|--------------------------|--------------------------|--------------------------|

# Initial Concerns

The service(s) listed below are the recommendations made by your technician **Tyler C** as the repair necessary to resolve your initial concern.

■ Red: requires immediate attention.

■ Yellow: in need of attention soon.

## Tires - 1: nail in tire

### Item Description

A tire is a round component made of rubber and reinforced with chords or belts made of several choices of materials. The tire is filled with air or nitrogen and surrounds a wheel's rim to transfer a vehicle's load from the axle through the wheel to the ground and to provide traction on the road's surface. With only four small contact patches between you and the road you want them to be as good as they can possibly be.

### Reason

According to most states' laws, tires are legally worn out when they have worn down to  $\frac{2}{32}$ " of remaining tread depth. As a tire wears it's important to realize that the tire's ability to perform in rain and snow will be reduced. With  $\frac{2}{32}$ " of remaining tread depth, resistance to hydroplaning in the rain at highway speeds has been significantly reduced, and traction in snow has been virtually eliminated. If rain and wet roads are a concern, you should consider replacing your tires when they reach approximately  $\frac{4}{32}$ " of remaining tread depth.

If snow-covered roads are a concern, you should consider replacing your tires when they reach approximately  $\frac{6}{32}$ " of remaining tread depth to maintain good mobility. Because tread depth is such an important element for snow traction, winter tires usually start with noticeably deeper tread depths than typical All-Season or summer tires. Some winter tires even have a second series of "wear bars" molded in their tread pattern indicating approximately  $\frac{6}{32}$ " remaining tread depth to warn you when your tires no longer meet the desired tread depth.





Tires



# Additional Service Recommendations

In the process of inspecting your vehicle for safety and reliability, your technician **Tyler C** made the following observations and recommends that you do the necessary repairs to resolve these issues.

 Red: requires immediate attention.

 Yellow: in need of attention soon.

# Repair Estimate

Service Advisor  
Jonathan Garcia (860)  
jonathang@veramotors.com

PREPARED FOR  
**POLICE POLICE**  
(954) 436-3036

**Date** 12/01/2020 04:36 PM  
**2011 FORD CROWN VICTORIA**  
**VIN** 2FABP7BV9BX159826  
**Mileage** 86,663  
**RO#** 6006339

Service Name	Price
[Primary]: PDEXO - LOF/TIRE ROTATE/MPVI PROMOTION - DEXOS OIL	\$59.95
[Primary]: TIRE - TIRE INSPECTION	\$0.00
Tires - 1: nail in tire	\$146.44
[Primary]: MPVI - PERFORM MPVI, MULTI POINT VEHICLE INSPECTION (I)	\$0.00
Printed on December 01, 2020	
Quote expires on December 31, 2020	

Subtotal	\$206.39
Shop Charges	\$15.47
Tax	\$14.45
<b>Total</b>	<b>\$236.31</b>



**Vera Cadillac Buick GMC**  
300 South University Drive  
Pembroke Pines, FL 33025

954-436-3036

**City of Pembroke Pines  
Fleet Services  
Vehicle Replacement Analysis and Summary**

**Vehicle #:** 6123A  
**Division/Unit:** Police  
**Year:** 2011  
**Make/Model:** Ford Crown Victoria  
**Mileage:** 42,933

---

---

<u>FACTOR</u>	<u>VALUE</u>	<u>DESCRIPTION</u>
Age	10	Age of vehicle.
Miles	42,933	Number of miles.
Type of Service	Severe	Type of service that vehicle receives. For instance, a police patrol car would be given "Severe" because it is in severe duty service. In contrast, an administrative sedan would be given "Admin," while light duty trucks will be given "Light-Duty."
Condition	Fair	Takes into consideration body condition, rust, interior condition, history, anticipated repairs, etc. Categories include, New, Very Good, Good, Fair, and Poor.

---

---

**SUMMARY\***

☐

**Mechanic  
Recommendation:**

During our inspection of the vehicle we found rust build up throughout the lower chassis and on some of the components throughout the vehicle that can cause future parts failures. Due to the age of the vehicle there may not be any replacement parts due to discontinuation of the parts. The heater hose is starting to show signs of cracking and could start leaking through the outlets which will cause engine failure and a costly repair. My recommendation would be to decommission this unit.

**Fleet Manager's  
Recommendation:**

I agree with Vera evaluation on this vehicle. The vehicle is 10 years old and have rust build up throughout. This justifies why this vehicle should be decommission.

**Conclusion:**

Qualified for Replacement



# Vera Cadillac Buick GMC



## Automobile Status Report

Prepared For

CITY OF PEMBROKE PINES POLICE

7864138653

police@gmail.com



2011 Ford CROWN VICTORIA

**Date** November 06, 2020

**VIN** 2FABP7BV2BX159828

**Mileage** 42929

**RO#** 6036884

Service Advisor

Jonathan Garcia

jonathang@veramotors.com



**Vera Cadillac Buick GMC**  
300 South University Drive  
Pembroke Pines, FL 33025

# Vera Cadillac Buick GMC Service Commitment

## **Excellence at every turn... and every straightaway**

Our dealership's primary goal is to satisfy every customer at every opportunity. You visit our service department regularly, and we have developed a number of ways to make your visit more comfortable and informative. We know that you want straight answers, and that's the only way we will deliver it to you.

We understand that your knowledge of your vehicle and its necessary repairs is probably not on par with the understanding that your technician has. In order to be sure that his findings and reporting is as clear and concise as possible, we use this Vehicle Information Booklet as a tool to help us communicate your vehicle's condition to you.

Our technicians are the most qualified to work on your vehicle. They have trained extensively, and partake in continuing education regularly to be sure that they are up to date on any changes and improvements handed down from the manufacturer. Our service advisors strive to make your experience with us a pleasant one. They are here to attend to your automotive needs as well as communicate effectively between your technician and you.

Please make yourself comfortable in our waiting area. Watch some TV, use your laptop with our free WI-FI access or just relax and enjoy the quiet. Our courtesy shuttle can take you shopping, to a movie or home if you prefer.

We appreciate your business and will continue to strive for excellence in everything we do for you.

Did you know Vera offers a 12 month, 0% payment option? Please ask your Service Representative for details.

# Certified Service

## Multi-Point Vehicle Inspection

Year/Make/Model:	2011/FORD/CROWN VICTORIA	Repair Order #:	6036884
VIN:	2FABP7BV2BX159828		
Name:	CITY OF PEMBROKE PINES POLICE		
Date:	08/19/2020	Recommended Next Service:	

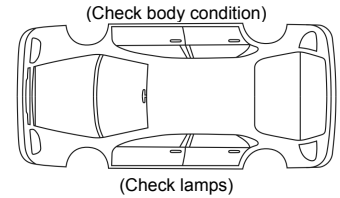

### ONSTAR DIAGNOSTICS

- ☐ ☐ ☐ OnStar Active
- ☐ ☐ ☐ Enrolled in Advanced Diagnostics Report
- ☐ ☐ ☐ Dealer Maintenance Notification
- ☐ ☐ ☐ Service History/Recall Check

### ENGINE OIL & FILTER

- ☐ ☐ ☐ Engine oil
- ☐ ☐ ☐ Oil life monitor \_\_\_ %
- ☐ ☐ ☐ Reset oil life monitor

### LIGHTS

- ☐ ☐ ☐ Exterior lights

### WINDSHIELD & WIPERS

- ☐ ☐ ☐ Wiper blade-driver
- ☐ ☐ ☐ Wiper blade-passenger
- ☐ ☐ ☐ Wiper blade-rear
- ☐ ☐ ☐ Windshield condition
- ☐ ☐ ☐ Cracks
- ☐ ☐ ☐ Chips

### BATTERY

- ☐ ☐ ☐ Battery condition
- ☐ ☐ ☐ Battery cables & connections
- ☐ ☐ ☐ Battery voltage

### VISIBLE LEAK INSPECTION

- ☐ ☐ ☐ Engine oil
- ☐ ☐ ☐ Transmission
- ☐ ☐ ☐ Engine cooling system
- ☐ ☐ ☐ Power steering
- ☐ ☐ ☐ Brake fluid reservoir
- ☐ ☐ ☐ Windshield washer fluid
- ☐ ☐ ☐ Transfer case
- ☐ ☐ ☐ Fuel system
- ☐ ☐ ☐ Drive axle
- ☐ ☐ ☐ Diesel exhaust fluid

Filled

- ☐ ☐ ☐ Safety belt components
- ☐ ☐ ☐ Accelerator pedal
- ☐ ☐ ☐ Passenger compartment air filter
- ☐ ☐ ☐ Floor mat fit & wear
- ☐ ☐ ☐ Compartment lift struts
- ☐ ☐ ☐ Engine air filter
- ☐ ☐ ☐ Hoses
- ☐ ☐ ☐ Belts
- ☐ ☐ ☐ Shocks and struts
- ☐ ☐ ☐ Steering components
- ☐ ☐ ☐ Axle boots or driveshaft & u-joints
- ☐ ☐ ☐ Exhaust system

### TIRE INSPECTION

#### Driver Side Front

- psi before \_\_\_\_\_ psi set to \_\_\_\_\_
- ☐ ☐ ☐ Tread depth 8 /32
  - ☐ ☐ ☐ Wear pattern/damage

#### Passenger Side Front

- psi before \_\_\_\_\_ psi set to \_\_\_\_\_
- ☐ ☐ ☐ Tread depth 4 /32
  - ☐ ☐ ☐ Wear pattern/damage

#### Driver Side Rear

- psi before \_\_\_\_\_ psi set to \_\_\_\_\_
- ☐ ☐ ☐ Tread depth 7 /32
  - ☐ ☐ ☐ Wear pattern/damage

#### Passenger Side Rear

- psi before \_\_\_\_\_ psi set to \_\_\_\_\_
- ☐ ☐ ☐ Tread depth 10 /32
  - ☐ ☐ ☐ Wear pattern/damage

- ☐ ☐ ☐ Rotation Needed
- ☐ ☐ ☐ Alignment Needed
- ☐ ☐ ☐ Balance Needed

- ☐ ☐ ☐ Reset tire pressure monitor
- ☐ ☐ ☐ Tire sealant expiration date:

### BRAKES

Front Brakes: ☐ Good: 7 mm or greater  
☐ OK: 6 mm to 4 mm  
☐ Bad: 3 mm or less

Rear Brakes: ☐ Good: 4 mm or greater  
☐ OK: 3 mm  
☐ Bad: 2 mm or less

#### Front Brakes

- ☐ ☐ ☐ Driver front 6 /mm
- ☐ ☐ ☐ Passenger front 6 /mm
- ☐ ☐ ☐ Brake System

#### Rear Brakes

- ☐ ☐ ☐ Driver Rear 7 /mm
- ☐ ☐ ☐ Passenger Rear 7 /mm
- ☐ ☐ ☐ Parking Brake

### VEHICLE AND FUNCTIONAL INSPECTIONS

#### Inspect (Fit, Form, & Function)

#### Check Operation

- ☐ ☐ ☐ Horn
- ☐ ☐ ☐ Ignition lock
- ☐ ☐ ☐ Starter switch
- ☐ ☐ ☐ Evaporative control system

#### Lubricate

- ☐ ☐ ☐ Chassis components

- ☐ Checked and OK
- ☐ May require attention soon
- ☐ Requires immediate attention Not inspected if not indicate

### ADDITIONAL NOTES

Technician: \_\_\_\_\_ Advisor: \_\_\_\_\_

\* Courtesy battery testing can provide early warning of a potential battery failure. More extensive testing and analysis may be necessary to verify the actual need for battery replacement and/or warranty reimbursement. ©2017 General Motors. All rights reserved. All text, images, and other content in this document are subject to the copyright and other intellectual property rights of GM. These materials may not be reproduced, distributed, or modified without the express written permission of GM.

# Initial Concerns

■ Red: requires immediate attention.

■ Yellow: in need of attention soon.

## [Other]: Steering Column Multifunction Switch (repl.) + Diag.

### Item Description

Speak with your service advisor for more information on this recommended service.

### Reason

The service(s) listed below are the recommendations made by your technician **Hougens M** as the repair necessary to resolve your initial concern.



# Additional Service Recommendations

■ Red: requires immediate attention.

■ Yellow: in need of attention soon.

In the process of inspecting your vehicle for safety and reliability, your technician **Hougens M** made the following observations and recommends that you do the necessary repairs to resolve these issues.

## Tires - 1

### Item Description

A tire is a round component made of rubber and reinforced with chords or belts made of several choices of materials. The tire is filled with air or nitrogen and surrounds a wheel's rim to transfer a vehicle's load from the axle through the wheel to the ground and to provide traction on the road's surface. With only four small contact patches between you and the road you want them to be as good as they can possibly be.

### Reason

According to most states' laws, tires are legally worn out when they have worn down to 2/32" of remaining tread depth. As a tire wears it's important to realize that the tire's ability to perform



Tires



in rain and snow will be reduced. With 2/32" of remaining tread depth, resistance to hydroplaning in the rain at highway speeds has been significantly reduced, and traction in snow has been virtually eliminated. If rain and wet roads are a concern, you should consider replacing your tires when they reach approximately 4/32" of remaining tread depth.

If snow-covered roads are a concern, you should consider replacing your tires when they reach approximately 6/32" of remaining tread depth to maintain good mobility. Because tread depth is such an important element for snow traction, winter tires usually start with noticeably deeper tread depths than typical All-Season or summer tires. Some winter tires even have a second series of "wear bars" molded in their tread pattern indicating approximately 6/32" remaining tread depth to warn you when your tires no longer meet the desired tread depth.

## **[Other]: Windshield washer fluid reservoir + washer pump.**

### **Item Description**

Speak with your service advisor for more information on this recommended service.

### **Reason**



# Repair Estimate

## PREPARED FOR CITY OF PEMBROKE PINES POLICE

(954) 632-9672

### Service Advisor

Jonathan Garcia (860)

jonathang@veramotors.com

**Date** 11/06/2020 03:38 PM

2011 FORD CROWN VICTORIA

**VIN** 2FABP7BV2BX159828

**Mileage** 42,929

**RO#** 6036884

Service Name	Price									
[Primary]: PDEXO - LOF/TIRE ROTATE/MPVI PROMOTION - DEXOS OIL	\$59.95									
[Primary]: WIPERS - REPLACE WIPER BLADES	\$8.50									
[Primary]: ELECT - ELECTRICAL SYSTEM DIAGNOSIS/REPAIR	\$8.50									
[Other]: Steering Column Multifunction Switch (repl.) + Diag.	\$272.00									
Tires - 1										
SEE OPTIONS BELOW										
<table><tr><td></td><td>Description</td><td>Labor</td><td>Parts</td><td>Total</td></tr><tr><td><input checked="" type="checkbox"/></td><td>235/55R1798W4850</td><td>121.80</td><td>164.30</td><td></td></tr></table>			Description	Labor	Parts	Total	<input checked="" type="checkbox"/>	235/55R1798W4850	121.80	164.30
	Description	Labor	Parts	Total						
<input checked="" type="checkbox"/>	235/55R1798W4850	121.80	164.30							
[Other]: Windshield washer fluid reservoir + washer pump.	\$132.05									
Printed on November 06, 2020										
Quote expires on December 06, 2020										

Subtotal	\$645.30
Shop Charges	\$30.00
Tax	\$45.17
<b>Total</b>	<b>\$720.47</b>



**Vera Cadillac Buick GMC**  
300 South University Drive  
Pembroke Pines, FL 33025

954-436-3036

**City of Pembroke Pines  
Fleet Services  
Vehicle Replacement Analysis and Summary**

**Vehicle #:** 6127  
**Division/Unit:** Police  
**Year:** 2011  
**Make/Model:** Ford Crown Victoria  
**Mileage:** 60,166

---

<u>FACTOR</u>	<u>VALUE</u>	<u>DESCRIPTION</u>
Age	10	Age of vehicle.
Miles	60,166	Number of miles.
Type of Service	Severe	Type of service that vehicle receives. For instance, a police patrol car would be given "Severe" because it is in severe duty service. In contrast, an administrative sedan would be given "Admin," while light duty trucks will be given "Light-Duty."
Condition	Poor	Takes into consideration body condition, rust, interior condition, history, anticipated repairs, etc. Categories include, New, Very Good, Good, Fair, and Poor.

---

**SUMMARY\***

☐

**Mechanic  
Recommendation:**

Based on the cost of repair being close to the value of the vehicle and age of the vehicle I would recommend decommissioning this unit.

**Fleet Manager's  
Recommendation:**

I agree with Vera evaluation on this vehicle. The vehicle is 10 years old and will cost about \$3503.18 for repair. This justifies why this vehicle should be decommission.

**Conclusion:**

Qualified for Replacement



# Vera Cadillac Buick GMC



## Automobile Status Report

Prepared For

POLICE

9546329672

c.a@yahoo.com



2011 Ford CROWN VICTORIA

**Date** November 12, 2019

**VIN** 2FABP7BV4BX159832

**Mileage** 60166

**RO#** 6009766

Service Advisor

Jonathan Garcia

jonathang@veramotors.com



**Vera Cadillac Buick GMC**  
300 South University Drive  
Pembroke Pines, FL 33025

# Vera Cadillac Buick GMC Service Commitment

## Excellence at every turn... and every straightaway

Our dealership's primary goal is to satisfy every customer at every opportunity. You visit our service department regularly, and we have developed a number of ways to make your visit more comfortable and informative. We know that you want straight answers, and that's the only way we will deliver it to you.

We understand that your knowledge of your vehicle and its necessary repairs is probably not on par with the understanding that your technician has. In order to be sure that his findings and reporting is as clear and concise as possible, we use this Vehicle Information Booklet as a tool to help us communicate your vehicle's condition to you.

Our technicians are the most qualified to work on your vehicle. They have trained extensively, and partake in continuing education regularly to be sure that they are up to date on any changes and improvements handed down from the manufacturer. Our service advisors strive to make your experience with us a pleasant one. They are here to attend to your automotive needs as well as communicate effectively between your technician and you.

Please make yourself comfortable in our waiting area. Watch some TV, use your laptop with our free WI-FI access or just relax and enjoy the quiet. Our courtesy shuttle can take you shopping, to a movie or home if you prefer.

We appreciate your business and will continue to strive for excellence in everything we do for you.

Did you know Vera offers a 12 month, 0% payment option? Please ask your Service Representative for details.

# Multi-Point Inspection Form

RO# 6009766

POLICE

VIN 2FABP7BV4BX159832

Advisor Jonathan Garcia

Technician Hougens Mauricette

Created On 7/29/2019 8:37 AM



Checked and OK at this time



May Require Future Attention



Requires immediate attention

## Interior / Exterior

- |                                     |                                     |                          |   |
|-------------------------------------|-------------------------------------|--------------------------|---|
| <input checked="" type="checkbox"/> | <input type="checkbox"/>            | <input type="checkbox"/> | Front Headlights <u>Pass</u>  |
| <input checked="" type="checkbox"/> | <input type="checkbox"/>            | <input type="checkbox"/> | Rear Taillights <u>Pass</u>   |
| <input checked="" type="checkbox"/> | <input type="checkbox"/>            | <input type="checkbox"/> | Reverse Lamp <u>Pass</u>  |
| <input checked="" type="checkbox"/> | <input type="checkbox"/>            | <input type="checkbox"/> | Windshield Washer Spray / Wiper Operation / Wiper Blades / Including Rear (if applicable) |
| <input checked="" type="checkbox"/> | <input type="checkbox"/>            | <input type="checkbox"/> | Windshield / Window Condition   |
| <input type="checkbox"/>            | <input checked="" type="checkbox"/> | <input type="checkbox"/> | Upholstery / Carpet / Floor Mats / Mirrors / Trim   |
| <input checked="" type="checkbox"/> | <input type="checkbox"/>            | <input type="checkbox"/> | Emergency Brake Adjustment  |
| <input checked="" type="checkbox"/> | <input type="checkbox"/>            | <input type="checkbox"/> | Horn Operation  |
| <input checked="" type="checkbox"/> | <input type="checkbox"/>            | <input type="checkbox"/> | Fuel Tank Cap Gasket  |
| <input type="checkbox"/>            | <input type="checkbox"/>            | <input type="checkbox"/> | Clutch Operation (if equipped)  |
| <input type="checkbox"/>            | <input type="checkbox"/>            | <input type="checkbox"/> | Cabin/HEPA Filter (if equipped)   |

## Under Hood

- |                                     |                                     |                          |  |
|-------------------------------------|-------------------------------------|--------------------------|--|
| <input type="checkbox"/>            | <input checked="" type="checkbox"/> | <input type="checkbox"/> | Fluids: Oil / Coolant / Power Steering / Brake Fluid / Washer                |
| <input checked="" type="checkbox"/> | <input type="checkbox"/>            | <input type="checkbox"/> | Engine Air Filter  |
| <input type="checkbox"/>            | <input checked="" type="checkbox"/> | <input type="checkbox"/> | Belts / Tensioners (condition and adjustment)                                |
| <input type="checkbox"/>            | <input checked="" type="checkbox"/> | <input type="checkbox"/> | Cooling System Hoses / Heater Hoses / Air Conditioning Hoses and Connections |
| <input checked="" type="checkbox"/> | <input type="checkbox"/>            | <input type="checkbox"/> | Radiator Core / Air Conditioning Condenser (if equipped)                     |

## Battery Performance

- |                                     |                          |                                     |  |
|-------------------------------------|--------------------------|-------------------------------------|--|
| <input checked="" type="checkbox"/> | <input type="checkbox"/> | <input type="checkbox"/>            | Battery Terminals / Cables / Mountings                           |
| <input type="checkbox"/>            | <input type="checkbox"/> | <input checked="" type="checkbox"/> | Check Condition of Battery (Storage Capacity Test if Applicable) |

## Under Vehicle

- |                                     |                                     |                                     |  |
|-------------------------------------|-------------------------------------|-------------------------------------|--|
| <input type="checkbox"/>            | <input checked="" type="checkbox"/> | <input type="checkbox"/>            | Shock Absorbers / Suspension   |
| <input type="checkbox"/>            | <input checked="" type="checkbox"/> | <input type="checkbox"/>            | Steering Gear Box / Linkage and Boots / Ball Joints / Dust Covers                                |
| <input checked="" type="checkbox"/> | <input type="checkbox"/>            | <input type="checkbox"/>            | Muffler / Exhaust Pipes / Mountings  |
| <input type="checkbox"/>            | <input checked="" type="checkbox"/> | <input type="checkbox"/>            | Engine Oil and/or Fluid Leaks  |
| <input checked="" type="checkbox"/> | <input type="checkbox"/>            | <input type="checkbox"/>            | Drive Shaft Boots / Constant Velocity Boots / U-joints / Transmission Linkage (if equipped)      |
| <input type="checkbox"/>            | <input type="checkbox"/>            | <input checked="" type="checkbox"/> | Transmission / Differential / Transfer Case (Check Fluid Level, Fluid Condition and Fluid Leaks) |
| <input type="checkbox"/>            | <input checked="" type="checkbox"/> | <input type="checkbox"/>            | Fuel Lines and Connections / Fuel Tank Band / Fuel Tank Vapor Vent System Hoses                  |
| <input checked="" type="checkbox"/> | <input type="checkbox"/>            | <input type="checkbox"/>            | Inspect Nuts and Bolts on Body Chassis   |

## Tread Depth (measured in 1/32")

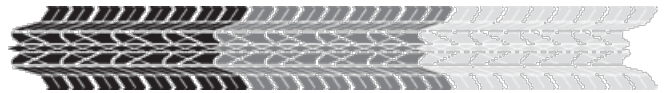

- |                                     |                          |                          |             |
|-------------------------------------|--------------------------|--------------------------|-------------|
| <input checked="" type="checkbox"/> | <input type="checkbox"/> | <input type="checkbox"/> | LF <u>2</u> |
| <input checked="" type="checkbox"/> | <input type="checkbox"/> | <input type="checkbox"/> | RF <u>2</u> |
| <input checked="" type="checkbox"/> | <input type="checkbox"/> | <input type="checkbox"/> | LR <u>8</u> |
| <input checked="" type="checkbox"/> | <input type="checkbox"/> | <input type="checkbox"/> | RR <u>8</u> |

## Abnormal Wear Pattern of Tires

- |                                     |                          |                          |                      |
|-------------------------------------|--------------------------|--------------------------|----------------------|
| <input checked="" type="checkbox"/> | <input type="checkbox"/> | <input type="checkbox"/> | LF                   |
| <input checked="" type="checkbox"/> | <input type="checkbox"/> | <input type="checkbox"/> | RF                   |
| <input checked="" type="checkbox"/> | <input type="checkbox"/> | <input type="checkbox"/> | LR                   |
| <input checked="" type="checkbox"/> | <input type="checkbox"/> | <input type="checkbox"/> | RR                   |
| <input checked="" type="checkbox"/> | <input type="checkbox"/> | <input type="checkbox"/> | Recommend Alignment? |

## Check Brake Linings (measured in millimeters)

- |                          |                          |                          |             |
|--------------------------|--------------------------|--------------------------|-------------|
| <input type="checkbox"/> | <input type="checkbox"/> | <input type="checkbox"/> | LF <u>✓</u> |
| <input type="checkbox"/> | <input type="checkbox"/> | <input type="checkbox"/> | RF <u>✓</u> |
| <input type="checkbox"/> | <input type="checkbox"/> | <input type="checkbox"/> | LR <u>✓</u> |
| <input type="checkbox"/> | <input type="checkbox"/> | <input type="checkbox"/> | RR <u>✓</u> |

## State Inspection

- |                          |                          |                          |                          |
|--------------------------|--------------------------|--------------------------|--------------------------|
| <input type="checkbox"/> | <input type="checkbox"/> | <input type="checkbox"/> | State Inspection Sticker |
|--------------------------|--------------------------|--------------------------|--------------------------|

# Initial Concerns

The service(s) listed below are the recommendations made by your technician **Hougens M** as the repair necessary to resolve your initial concern.

 Red: requires immediate attention.

 Yellow: in need of attention soon.

## Transmission Replacement (Automatic)

### Item Description

A component of gears that allows your car to move forward and backward with varying amounts of power to meet a variety of driving situations. Manual transmissions are operated by means of a clutch and gearshift. Automatic transmissions are driven by hydraulic pressure.

### Reason

If not replaced, a failing transmission will continue to slip, shifting oddly, make noise, and eventually will not go into gear.

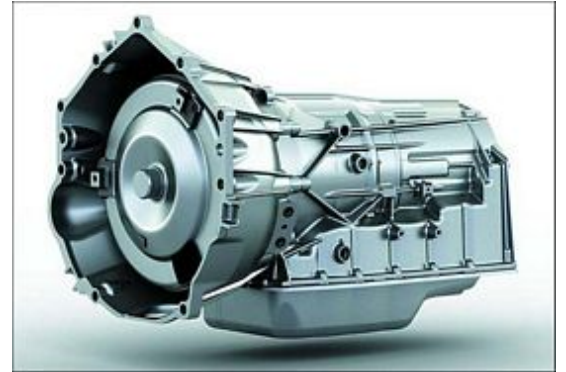

Automatic Transmission

# Additional Service Recommendations

In the process of inspecting your vehicle for safety and reliability, your technician **Hougens M** made the following observations and recommends that you do the necessary repairs to resolve these issues.

 Red: requires immediate attention.

 Yellow: in need of attention soon.



# Repair Estimate

PREPARED FOR

**POLICE**

(954) 632-9672

Service Advisor

Jonathan Garcia (860)

jonathang@veramotors.com

**Date** 11/12/2019 05:26 PM

2011 FORD CROWN VICTORIA

**VIN** 2FABP7BV4BX159832

**Mileage** 60,166

**RO#** 6009766

Service Name	Price
[Primary]: PDEXO - LOF/TIRE ROTATE/MPVI PROMOTION - DEXOS OIL	\$59.95
[Primary]: CEL - CHECK ENGINE LIGHT DIAGNOSIS/REPAIR	\$8.50
[Primary]: ENGINE - ENGINE DIAGNOSIS/REPAIR (NOISES, LEAKS, OTHER)	\$8.50
Transmission Replacement (Automatic)	\$3160.51
[Primary]: MPVI - PERFORM MPVI, MULTI POINT VEHICLE INSPECTION	\$8.50
Printed on November 12, 2019	
Quote expires on December 12, 2019	

Subtotal \$3245.96  
Shop Charges \$30.00  
Tax \$227.22  
**Total \$3503.18**



**Vera Cadillac Buick GMC**  
300 South University Drive  
Pembroke Pines, FL 33025

954-436-3036

**City of Pembroke Pines  
Fleet Services  
Vehicle Replacement Analysis and Summary**

**Vehicle #:** 6235  
**Division/Unit:** Police  
**Year:** 2013  
**Make/Model:** Chevrolet Silverado  
**Mileage:** 100,473

---

<u>FACTOR</u>	<u>VALUE</u>	<u>DESCRIPTION</u>
Age	8	Age of vehicle.
Miles	100,473	Number of miles.
Type of Service	Severe	Type of service that vehicle receives. For instance, a police patrol car would be given "Severe" because it is in severe duty service. In contrast, an administrative sedan would be given "Admin," while light duty trucks will be given "Light-Duty."
Condition	Fair	Takes into consideration body condition, rust, interior condition, history, anticipated repairs, etc. Categories include, New, Very Good, Good, Fair, and Poor.

---

**SUMMARY\***

□

**Mechanic  
Recommendation:**

During our inspection of this vehicle we noticed much of the wire loom is starting to disintegrate around the wire harnesses thus creating a fire risk if any of the wires come into contact with direct engine heat and the heater hoses are showing signs of cracking which could very well lead to the engine overheating if they were to come apart while in use. In the current condition of this vehicle I recommend decommissioning this unit.

**Fleet Manager's  
Recommendation:**

I agree with Vera evaluation, this vehicle is 8 years old .This unit will require future repair. This justifies why this vehicle should be decommission.

**Conclusion:**

Qualified for Replacement



# Vera Cadillac Buick GMC



## Automobile Status Report

Prepared For

POLICE

9546329672

c.a@yahoo.com



2013 Chevrolet SILVERADO 1500

**Date** November 25, 2020

**VIN** 3GCPCSEA1DG260511

**Mileage** 96426

**RO#** 6010540

Service Advisor

Jonathan Garcia

jonathang@veramotors.com



**Vera Cadillac Buick GMC**  
300 South University Drive  
Pembroke Pines, FL 33025

# Vera Cadillac Buick GMC Service Commitment

## **Excellence at every turn... and every straightaway**

Our dealership's primary goal is to satisfy every customer at every opportunity. You visit our service department regularly, and we have developed a number of ways to make your visit more comfortable and informative. We know that you want straight answers, and that's the only way we will deliver it to you.

We understand that your knowledge of your vehicle and its necessary repairs is probably not on par with the understanding that your technician has. In order to be sure that his findings and reporting is as clear and concise as possible, we use this Vehicle Information Booklet as a tool to help us communicate your vehicle's condition to you.

Our technicians are the most qualified to work on your vehicle. They have trained extensively, and partake in continuing education regularly to be sure that they are up to date on any changes and improvements handed down from the manufacturer. Our service advisors strive to make your experience with us a pleasant one. They are here to attend to your automotive needs as well as communicate effectively between your technician and you.

Please make yourself comfortable in our waiting area. Watch some TV, use your laptop with our free WI-FI access or just relax and enjoy the quiet. Our courtesy shuttle can take you shopping, to a movie or home if you prefer.

We appreciate your business and will continue to strive for excellence in everything we do for you.

Did you know Vera offers a 12 month, 0% payment option? Please ask your Service Representative for details.

# Multi-Point Inspection Form

RO# 6010540

POLICE

VIN 3GCPCEA1DG260511

Advisor Jonathan Garcia

Technician Nicholas Gannecilli

Created On 8/7/2019 1:43 PM



Checked and OK at this time



May Require Future Attention



Requires immediate attention

## Interior / Exterior

- |                                     |                          |                          |   |
|-------------------------------------|--------------------------|--------------------------|---|
| <input checked="" type="checkbox"/> | <input type="checkbox"/> | <input type="checkbox"/> | Front Headlights <u>Pass</u>  |
| <input checked="" type="checkbox"/> | <input type="checkbox"/> | <input type="checkbox"/> | Rear Taillights <u>Pass</u>   |
| <input checked="" type="checkbox"/> | <input type="checkbox"/> | <input type="checkbox"/> | Reverse Lamp <u>Pass</u>  |
| <input checked="" type="checkbox"/> | <input type="checkbox"/> | <input type="checkbox"/> | Windshield Washer Spray / Wiper Operation / Wiper Blades / Including Rear (if applicable) |
| <input checked="" type="checkbox"/> | <input type="checkbox"/> | <input type="checkbox"/> | Windshield / Window Condition   |
| <input checked="" type="checkbox"/> | <input type="checkbox"/> | <input type="checkbox"/> | Upholstery / Carpet / Floor Mats / Mirrors / Trim   |
| <input checked="" type="checkbox"/> | <input type="checkbox"/> | <input type="checkbox"/> | Emergency Brake Adjustment  |
| <input checked="" type="checkbox"/> | <input type="checkbox"/> | <input type="checkbox"/> | Horn Operation  |
| <input checked="" type="checkbox"/> | <input type="checkbox"/> | <input type="checkbox"/> | Fuel Tank Cap Gasket  |
| <input type="checkbox"/>            | <input type="checkbox"/> | <input type="checkbox"/> | Clutch Operation (if equipped)  |
| <input type="checkbox"/>            | <input type="checkbox"/> | <input type="checkbox"/> | Cabin/HEPA Filter (if equipped)   |

## Under Hood

- |                                     |                          |                          |  |
|-------------------------------------|--------------------------|--------------------------|--|
| <input checked="" type="checkbox"/> | <input type="checkbox"/> | <input type="checkbox"/> | Fluids: Oil / Coolant / Power Steering / Brake Fluid / Washer                |
| <input checked="" type="checkbox"/> | <input type="checkbox"/> | <input type="checkbox"/> | Engine Air Filter  |
| <input checked="" type="checkbox"/> | <input type="checkbox"/> | <input type="checkbox"/> | Belts / Tensioners (condition and adjustment)                                |
| <input checked="" type="checkbox"/> | <input type="checkbox"/> | <input type="checkbox"/> | Cooling System Hoses / Heater Hoses / Air Conditioning Hoses and Connections |
| <input checked="" type="checkbox"/> | <input type="checkbox"/> | <input type="checkbox"/> | Radiator Core / Air Conditioning Condenser (if equipped)                     |

## Battery Performance

- |                                     |                          |                          |  |
|-------------------------------------|--------------------------|--------------------------|--|
| <input checked="" type="checkbox"/> | <input type="checkbox"/> | <input type="checkbox"/> | Battery Terminals / Cables / Mountings                           |
| <input checked="" type="checkbox"/> | <input type="checkbox"/> | <input type="checkbox"/> | Check Condition of Battery (Storage Capacity Test if Applicable) |

## Under Vehicle

- |                                     |                          |                          |  |
|-------------------------------------|--------------------------|--------------------------|--|
| <input checked="" type="checkbox"/> | <input type="checkbox"/> | <input type="checkbox"/> | Shock Absorbers / Suspension   |
| <input checked="" type="checkbox"/> | <input type="checkbox"/> | <input type="checkbox"/> | Steering Gear Box / Linkage and Boots / Ball Joints / Dust Covers                                |
| <input checked="" type="checkbox"/> | <input type="checkbox"/> | <input type="checkbox"/> | Muffler / Exhaust Pipes / Mountings  |
| <input checked="" type="checkbox"/> | <input type="checkbox"/> | <input type="checkbox"/> | Engine Oil and/or Fluid Leaks  |
| <input checked="" type="checkbox"/> | <input type="checkbox"/> | <input type="checkbox"/> | Drive Shaft Boots / Constant Velocity Boots / U-joints / Transmission Linkage (if equipped)      |
| <input checked="" type="checkbox"/> | <input type="checkbox"/> | <input type="checkbox"/> | Transmission / Differential / Transfer Case (Check Fluid Level, Fluid Condition and Fluid Leaks) |
| <input checked="" type="checkbox"/> | <input type="checkbox"/> | <input type="checkbox"/> | Fuel Lines and Connections / Fuel Tank Band / Fuel Tank Vapor Vent System Hoses                  |
| <input checked="" type="checkbox"/> | <input type="checkbox"/> | <input type="checkbox"/> | Inspect Nuts and Bolts on Body Chassis   |

## Tread Depth (measured in 1/32")

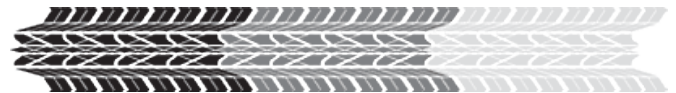

- |                                     |                          |                          |             |
|-------------------------------------|--------------------------|--------------------------|-------------|
| <input checked="" type="checkbox"/> | <input type="checkbox"/> | <input type="checkbox"/> | LF <u>9</u> |
| <input checked="" type="checkbox"/> | <input type="checkbox"/> | <input type="checkbox"/> | RF <u>8</u> |
| <input checked="" type="checkbox"/> | <input type="checkbox"/> | <input type="checkbox"/> | LR <u>8</u> |
| <input checked="" type="checkbox"/> | <input type="checkbox"/> | <input type="checkbox"/> | RR <u>7</u> |

## Abnormal Wear Pattern of Tires

- |                                     |                          |                          |                                  |
|-------------------------------------|--------------------------|--------------------------|----------------------------------|
| <input checked="" type="checkbox"/> | <input type="checkbox"/> | <input type="checkbox"/> | LF                               |
| <input checked="" type="checkbox"/> | <input type="checkbox"/> | <input type="checkbox"/> | RF                               |
| <input checked="" type="checkbox"/> | <input type="checkbox"/> | <input type="checkbox"/> | LR                               |
| <input checked="" type="checkbox"/> | <input type="checkbox"/> | <input type="checkbox"/> | RR                               |
| <input checked="" type="checkbox"/> | <input type="checkbox"/> | <input type="checkbox"/> | Recommend Alignment? <u>Pass</u> |

## Check Brake Linings (measured in millimeters)

- |                                     |                          |                          |                   |
|-------------------------------------|--------------------------|--------------------------|-------------------|
| <input checked="" type="checkbox"/> | <input type="checkbox"/> | <input type="checkbox"/> | LF <u>9</u>       |
| <input checked="" type="checkbox"/> | <input type="checkbox"/> | <input type="checkbox"/> | RF <u>9</u>       |
| <input checked="" type="checkbox"/> | <input type="checkbox"/> | <input type="checkbox"/> | LR <u>6, Drum</u> |
| <input checked="" type="checkbox"/> | <input type="checkbox"/> | <input type="checkbox"/> | RR <u>6, Drum</u> |

## State Inspection

- |                          |                          |                          |                          |
|--------------------------|--------------------------|--------------------------|--------------------------|
| <input type="checkbox"/> | <input type="checkbox"/> | <input type="checkbox"/> | State Inspection Sticker |
|--------------------------|--------------------------|--------------------------|--------------------------|

# Additional Service Recommendations

In the process of inspecting your vehicle for safety and reliability, your technician **Nicholas G** made the following observations and recommends that you do the necessary repairs to resolve these issues.

Red: requires immediate attention.

Yellow: in need of attention soon.



## [Other]: power inverter

### Item Description

Speak with your service advisor for more information on this recommended service.

### Reason



# Repair Estimate

PREPARED FOR

**POLICE**

(954) 632-9672

Service Advisor

Jonathan Garcia (860)

jonathang@veramotors.com

**Date** 11/25/2020 04:36 PM

2013 CHEVROLET SILVERADO 1500

**VIN** 3GCPCSEA1DG260511

**Mileage** 96,426

**RO#** 6010540

Service Name	Price
[Primary]: PDEXO - LOF/TIRE ROTATE/MPVI PROMOTION - DEXOS OIL	\$59.95
[Primary]: MPVI - PERFORM MPVI, MULTI POINT VEHICLE INSPECTION (I)	\$0.00
[Primary]: ELECT - ELECTRICAL SYSTEM DIAGNOSIS/REPAIR	\$32.42
[Other]: power inverter	\$202.42
Printed on November 25, 2020	
Quote expires on December 25, 2020	

Subtotal \$294.79

Shop Charges \$30.00

Tax \$20.64

**Total \$345.43**



**Vera Cadillac Buick GMC**  
300 South University Drive  
Pembroke Pines, FL 33025

954-436-3036



**City of Pembroke Pines  
Fleet Services  
Vehicle Replacement Analysis and Summary**

**Vehicle #:** 6270A  
**Division/Unit:** Police  
**Year:** 2013  
**Make/Model:** Ford Taurus  
**Mileage:** 87,711

---

<u>FACTOR</u>	<u>VALUE</u>	<u>DESCRIPTION</u>
Age	8	Age of vehicle.
Miles	87,711	Number of miles.
Type of Service	Severe	Type of service that vehicle receives. For instance, a police patrol car would be given "Severe" because it is in severe duty service. In contrast, an administrative sedan would be given "Admin," while light duty trucks will be given "Light-Duty."
Condition	Fair	Takes into consideration body condition, rust, interior condition, history, anticipated repairs, etc. Categories include, New, Very Good, Good, Fair, and Poor.

---

**SUMMARY\***

☐

**Mechanic  
Recommendation:**

Due to it's high mileage and current age I would consider decommissioning this unit as the repairs will surely be more severe and costly.

**Fleet Manager's  
Recommendation:**

I agree with Vera evaluation, this vehicle is 8 years old .This unit will require future repair. This justifies why this vehicle should be decommission.

**Conclusion:**

Qualified for Replacement



# Vera Cadillac Buick GMC



## Automobile Status Report

Prepared For

POLICE

9544363036

FPARBEEN@PPINES.COM



2013 Ford TAURUS

**Date** December 02, 2020

**VIN** 1FAHP2M8XDG177703

**Mileage** 87470

**RO#** 6021609

Service Advisor

Jonathan Garcia

jonathang@veramotors.com



**Vera Cadillac Buick GMC**  
300 South University Drive  
Pembroke Pines, FL 33025

# Vera Cadillac Buick GMC Service Commitment

## **Excellence at every turn... and every straightaway**

Our dealership's primary goal is to satisfy every customer at every opportunity. You visit our service department regularly, and we have developed a number of ways to make your visit more comfortable and informative. We know that you want straight answers, and that's the only way we will deliver it to you.

We understand that your knowledge of your vehicle and its necessary repairs is probably not on par with the understanding that your technician has. In order to be sure that his findings and reporting is as clear and concise as possible, we use this Vehicle Information Booklet as a tool to help us communicate your vehicle's condition to you.

Our technicians are the most qualified to work on your vehicle. They have trained extensively, and partake in continuing education regularly to be sure that they are up to date on any changes and improvements handed down from the manufacturer. Our service advisors strive to make your experience with us a pleasant one. They are here to attend to your automotive needs as well as communicate effectively between your technician and you.

Please make yourself comfortable in our waiting area. Watch some TV, use your laptop with our free WI-FI access or just relax and enjoy the quiet. Our courtesy shuttle can take you shopping, to a movie or home if you prefer.

We appreciate your business and will continue to strive for excellence in everything we do for you.

Did you know Vera offers a 12 month, 0% payment option? Please ask your Service Representative for details.

# Multi-Point Inspection Form

RO# 6021609

POLICE

VIN 1FAHP2M8XDG177703

Advisor Jonathan Garcia

Technician Tyler Carter

Created On 1/6/2020 12:52 PM



Checked and OK at this time



May Require Future Attention



Requires immediate attention

## Interior / Exterior

- |                                     |                          |                          |   |
|-------------------------------------|--------------------------|--------------------------|---|
| <input checked="" type="checkbox"/> | <input type="checkbox"/> | <input type="checkbox"/> | Front Headlights <u>Pass</u>  |
| <input checked="" type="checkbox"/> | <input type="checkbox"/> | <input type="checkbox"/> | Rear Taillights <u>Pass</u>   |
| <input checked="" type="checkbox"/> | <input type="checkbox"/> | <input type="checkbox"/> | Reverse Lamp <u>Pass</u>  |
| <input checked="" type="checkbox"/> | <input type="checkbox"/> | <input type="checkbox"/> | Windshield Washer Spray / Wiper Operation / Wiper Blades / Including Rear (if applicable) |
| <input checked="" type="checkbox"/> | <input type="checkbox"/> | <input type="checkbox"/> | Windshield / Window Condition   |
| <input checked="" type="checkbox"/> | <input type="checkbox"/> | <input type="checkbox"/> | Upholstery / Carpet / Floor Mats / Mirrors / Trim   |
| <input checked="" type="checkbox"/> | <input type="checkbox"/> | <input type="checkbox"/> | Emergency Brake Adjustment  |
| <input checked="" type="checkbox"/> | <input type="checkbox"/> | <input type="checkbox"/> | Horn Operation  |
| <input checked="" type="checkbox"/> | <input type="checkbox"/> | <input type="checkbox"/> | Fuel Tank Cap Gasket  |
| <input type="checkbox"/>            | <input type="checkbox"/> | <input type="checkbox"/> | Clutch Operation (if equipped)  |
| <input type="checkbox"/>            | <input type="checkbox"/> | <input type="checkbox"/> | Cabin/HEPA Filter (if equipped)   |

## Under Hood

- |                                     |                          |                          |  |
|-------------------------------------|--------------------------|--------------------------|--|
| <input checked="" type="checkbox"/> | <input type="checkbox"/> | <input type="checkbox"/> | Fluids: Oil / Coolant / Power Steering / Brake Fluid / Washer                |
| <input checked="" type="checkbox"/> | <input type="checkbox"/> | <input type="checkbox"/> | Engine Air Filter  |
| <input checked="" type="checkbox"/> | <input type="checkbox"/> | <input type="checkbox"/> | Belts / Tensioners (condition and adjustment)                                |
| <input checked="" type="checkbox"/> | <input type="checkbox"/> | <input type="checkbox"/> | Cooling System Hoses / Heater Hoses / Air Conditioning Hoses and Connections |
| <input checked="" type="checkbox"/> | <input type="checkbox"/> | <input type="checkbox"/> | Radiator Core / Air Conditioning Condenser (if equipped)                     |

## Battery Performance

- |                                     |                          |                                     |  |
|-------------------------------------|--------------------------|-------------------------------------|--|
| <input checked="" type="checkbox"/> | <input type="checkbox"/> | <input type="checkbox"/>            | Battery Terminals / Cables / Mountings                           |
| <input type="checkbox"/>            | <input type="checkbox"/> | <input checked="" type="checkbox"/> | Check Condition of Battery (Storage Capacity Test if Applicable) |

## Under Vehicle

- |                                     |                          |                                     |  |
|-------------------------------------|--------------------------|-------------------------------------|--|
| <input type="checkbox"/>            | <input type="checkbox"/> | <input checked="" type="checkbox"/> | Shock Absorbers / Suspension   |
| <input checked="" type="checkbox"/> | <input type="checkbox"/> | <input type="checkbox"/>            | Steering Gear Box / Linkage and Boots / Ball Joints / Dust Covers                                |
| <input checked="" type="checkbox"/> | <input type="checkbox"/> | <input type="checkbox"/>            | Muffler / Exhaust Pipes / Mountings  |
| <input checked="" type="checkbox"/> | <input type="checkbox"/> | <input type="checkbox"/>            | Engine Oil and/or Fluid Leaks  |
| <input checked="" type="checkbox"/> | <input type="checkbox"/> | <input type="checkbox"/>            | Drive Shaft Boots / Constant Velocity Boots / U-joints / Transmission Linkage (if equipped)      |
| <input checked="" type="checkbox"/> | <input type="checkbox"/> | <input type="checkbox"/>            | Transmission / Differential / Transfer Case (Check Fluid Level, Fluid Condition and Fluid Leaks) |
| <input checked="" type="checkbox"/> | <input type="checkbox"/> | <input type="checkbox"/>            | Fuel Lines and Connections / Fuel Tank Band / Fuel Tank Vapor Vent System Hoses                  |
| <input checked="" type="checkbox"/> | <input type="checkbox"/> | <input type="checkbox"/>            | Inspect Nuts and Bolts on Body Chassis   |

## Tread Depth (measured in 1/32")

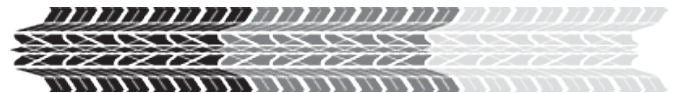

- |                                     |                          |                          |             |
|-------------------------------------|--------------------------|--------------------------|-------------|
| <input checked="" type="checkbox"/> | <input type="checkbox"/> | <input type="checkbox"/> | LF <u>6</u> |
| <input checked="" type="checkbox"/> | <input type="checkbox"/> | <input type="checkbox"/> | RF <u>6</u> |
| <input checked="" type="checkbox"/> | <input type="checkbox"/> | <input type="checkbox"/> | LR <u>6</u> |
| <input checked="" type="checkbox"/> | <input type="checkbox"/> | <input type="checkbox"/> | RR <u>6</u> |

## Abnormal Wear Pattern of Tires

- |                          |                          |                                     |                      |
|--------------------------|--------------------------|-------------------------------------|----------------------|
| <input type="checkbox"/> | <input type="checkbox"/> | <input type="checkbox"/>            | LF                   |
| <input type="checkbox"/> | <input type="checkbox"/> | <input type="checkbox"/>            | RF                   |
| <input type="checkbox"/> | <input type="checkbox"/> | <input type="checkbox"/>            | LR                   |
| <input type="checkbox"/> | <input type="checkbox"/> | <input type="checkbox"/>            | RR                   |
| <input type="checkbox"/> | <input type="checkbox"/> | <input checked="" type="checkbox"/> | Recommend Alignment? |

## Check Brake Linings (measured in millimeters)

- |                          |                          |                                     |             |
|--------------------------|--------------------------|-------------------------------------|-------------|
| <input type="checkbox"/> | <input type="checkbox"/> | <input checked="" type="checkbox"/> | LF <u>6</u> |
| <input type="checkbox"/> | <input type="checkbox"/> | <input checked="" type="checkbox"/> | RF <u>6</u> |
| <input type="checkbox"/> | <input type="checkbox"/> | <input checked="" type="checkbox"/> | LR <u>6</u> |
| <input type="checkbox"/> | <input type="checkbox"/> | <input checked="" type="checkbox"/> | RR <u>6</u> |

## State Inspection

- |                          |                          |                          |                          |
|--------------------------|--------------------------|--------------------------|--------------------------|
| <input type="checkbox"/> | <input type="checkbox"/> | <input type="checkbox"/> | State Inspection Sticker |
|--------------------------|--------------------------|--------------------------|--------------------------|

# Additional Service Recommendations

In the process of inspecting your vehicle for safety and reliability, your technician **Tyler C** made the following observations and recommends that you do the necessary repairs to resolve these issues.

■ Red: requires immediate attention.

■ Yellow: in need of attention soon.

## **Axle Replace - Front: right front axle leaking**

### **Item Description**

The axles maintain the position of the wheels relative to each other and to the vehicle body. For most vehicles the wheels are the only part touching the ground, so the axles must bear the weight of the vehicle, as well as acceleration and braking forces.

### **Reason**

If not repaired, the weight of the vehicle will have no support. Accelerating and braking functions will be impaired or not function at all.

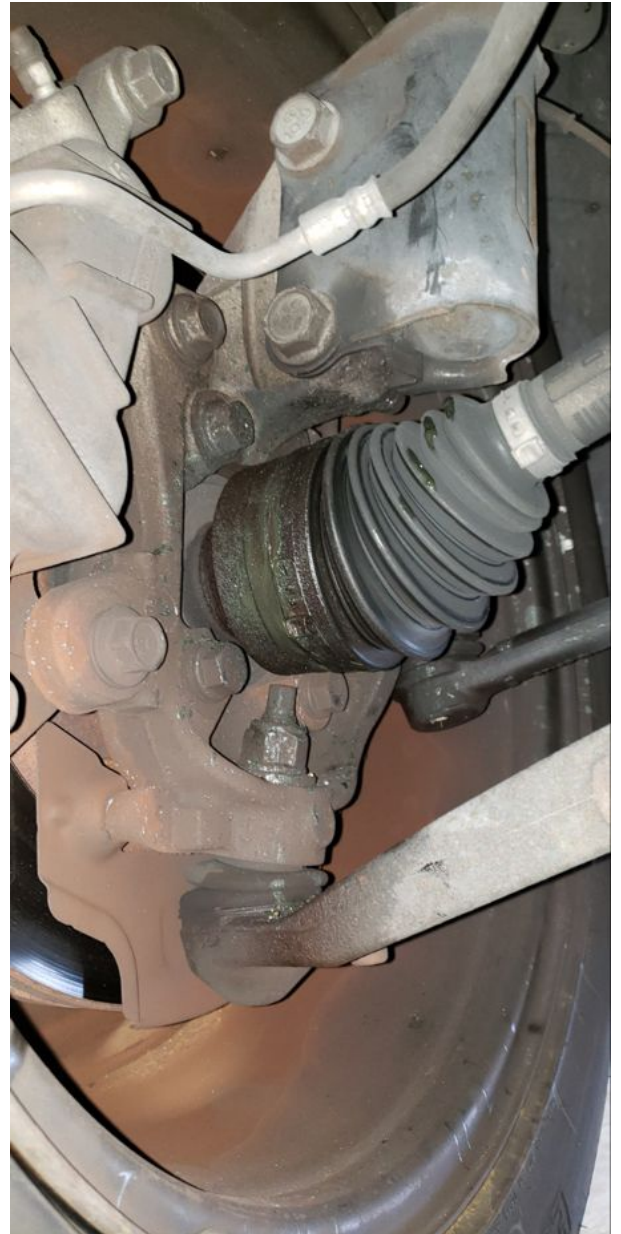

## **Brake Job - Front (Replace Pads and Rotors): rotors heat spotted**

### **Item Description**

Brake pads are the parts of a car's braking system that actually take the brunt of the frictional force necessary to stop the car. In a disc brake system, the brake pedal activates a hydraulic line which

squeezes calipers against the rotors of the car's tires. Brake pads are positioned between the calipers and the rotors to absorb the energy and heat, and then provide enough grip to stop the car. Brake rotors are the parts within the wheels of an automobile which brake pads squeeze in order to slow the rotation of the wheel and bring the vehicle to a stop.

### Reason

Brake pads must be replaced before the friction material is worn away completely. When replacing the brake pads it is best to replace the rotors as well. This will allow the braking system to work at its highest level of performance, and will also allow the new pads to have the longest life possible.



Pads&Rotors

## Brake Job - Rear (Replace Pads and Rotors): rotors heat spotted

### Item Description

Brake pads are the parts of a car's braking system that actually take the brunt of the frictional force necessary to stop the car. In a disc brake system, the brake pedal activates a hydraulic line which squeezes calipers against the rotors of the car's tires. Brake pads are positioned between the calipers and the rotors to absorb the energy and heat, and then provide enough grip to stop the car. Brake rotors are the parts within the wheels of an automobile which brake pads squeeze in order to slow the rotation of the wheel and bring the vehicle to a stop.

### Reason

Brake pads must be replaced before the friction material is worn away completely. When replacing the brake pads it is best to replace the rotors as well. This will allow the braking system to work at its highest level of performance, and will also allow the new pads to have the longest life possible.



## Sway Bar Links - Front: bushings torn

### Item Description



A sway bar or stabilizer bar is a torsion spring that resists body roll motions. It is usually constructed out of a U-shaped steel bar that connects to the body at two points, and at the left and right sides of the suspension. If the left and right wheels move together, the bar rotates about its mounting points. If the wheels move relative to each other, the bar is subjected to torsion and forced to twist. Sway Bar Links are the connecting points of the sway bar to the chassis

### **Reason**

If the Sway Bar Links are found to be damaged or broken the sway bars effectiveness is reduced or eliminated, resulting in a "loose" feeling in the front end of the vehicle. Potential problems include abnormal tire wear and extra stress to various other suspension components.

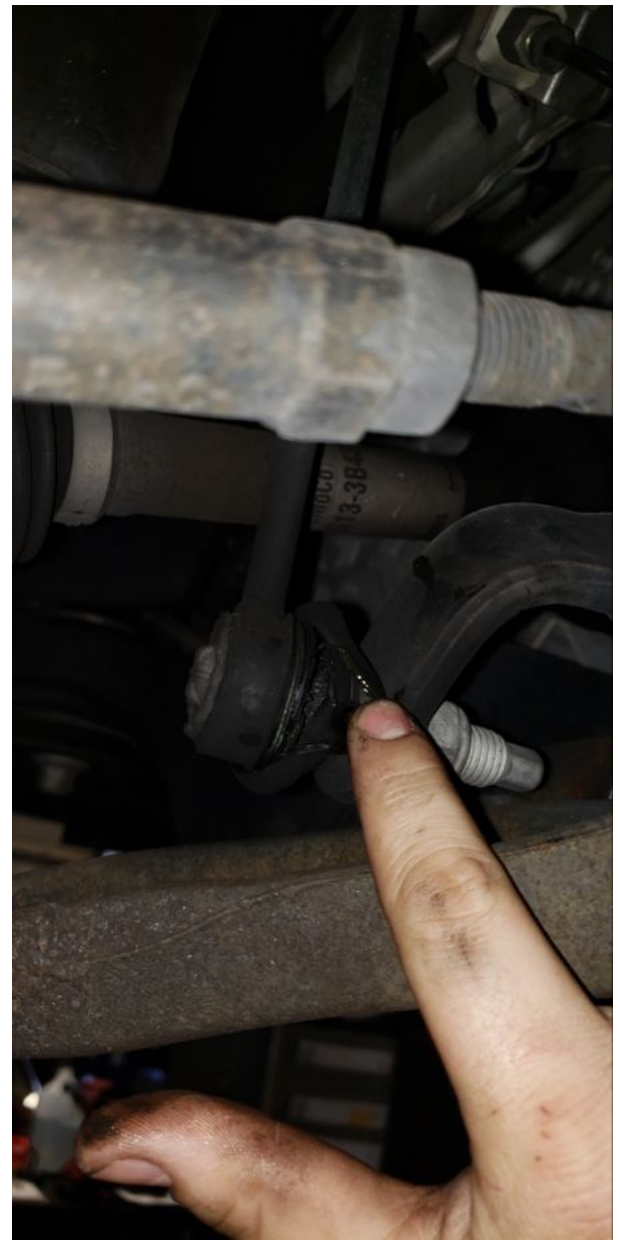

## **Struts - Rear: rear struts leaking**

### **Item Description**

The rear suspension strut dampens movement as a vehicle is driven over rough or uneven road surfaces. A vehicle with strut-style suspension has a suspension strut assembly at each wheel, which needs to be replaced if the strut leaks oil or no longer has a dampening effect.

### **Reason**

If not replaced, worn out rear struts not only affect the ride comfort and control but also affect the braking effectiveness. To continually achieve the ride comfort that you want, ensure that your struts are kept in good condition at all times. Securing immediate replacement of worn out rear struts is vital to ensuring their reliable service.





Struts

## 4 Wheel Alignment Car

### Item Description

Alignment is one of the key maintenance factors in getting the most wear and performance from your tires. In addition, wheel alignment provides safe, predictable vehicle control as well as a smooth and comfortable ride that's free of pulling or vibration. Today's modern suspensions require a precise four-wheel alignment that can only be achieved through a modern alignment system. This applies to both front and rear wheel drive vehicles. Aligning a car or truck involves the adjustment of the vehicle's suspension, not the tires and wheels. The direction and the angles that the tires point in after the alignment is complete, however, are critically important. There are four factors involved in setting



Alignment

the alignment to specification: caster, camber, toe and ride height.

### **Reason**

If not done, you will see uneven or rapid tire wear, pulling or drifting away from a straight line, and wandering on a straight level road. It can also cause extra load on certain suspension components, making them more likely to fail.

## **Battery Replacement: battery leaking acid**

### **Item Description**

The battery, in conjunction with the alternator, supplies power for engine cranking and electrical power needed for the lights, stereo, and all other electrical components.

### **Reason**

If the battery is not replaced periodically, the battery will fail. Also, a defective battery can contribute to starter failure.



Battery

# Repair Estimate

PREPARED FOR  
**POLICE**  
(954) 436-3036

Service Advisor  
Jonathan Garcia (860)  
jonathang@veramotors.com

**Date** 12/01/2020 07:28 PM  
**2013 FORD TAURUS**  
**VIN** 1FAHP2M8XDG177703  
**Mileage** 87,470  
**RO#** 6021609

Service Name	Price
[Primary]: PDEXO - LOF/TIRE ROTATE/MPVI PROMOTION - DEXOS OIL	\$59.95
[Primary]: TIRE - TIRE INSPECTION	\$0.00
Axle Replace - Front: right front axle leaking	\$335.68
Brake Job - Front (Replace Pads and Rotors): rotors heat spotted	\$492.01
Brake Job - Rear (Replace Pads and Rotors): rotors heat spotted	\$467.36
Sway Bar Links - Front: bushings torn	\$221.18
Struts - Rear: rear struts leaking	\$341.62
4 Wheel Alignment Car	\$89.95
Battery Replacement: battery leaking acid	\$169.13
Printed on December 02, 2020	
Quote expires on January 01, 2021	

Subtotal	\$2176.88
Shop Charges	\$30.00
Tax	\$152.38
<b>Total</b>	<b>\$2359.26</b>



**Vera Cadillac Buick GMC**  
300 South University Drive  
Pembroke Pines, FL 33025

954-436-3036

**City of Pembroke Pines  
Fleet Services  
Vehicle Replacement Analysis and Summary**

**Vehicle #:** 6139  
**Division/Unit:** Police  
**Year:** 2011  
**Make/Model:** Chevrolet Tahoe  
**Mileage:** 84,408

---

<u>FACTOR</u>	<u>VALUE</u>	<u>DESCRIPTION</u>
Age	10	Age of vehicle.
Miles	84,408	Number of miles.
Type of Service	Severe	Type of service that vehicle receives. For instance, a police patrol car would be given "Severe" because it is in severe duty service. In contrast, an administrative sedan would be given "Admin," while light duty trucks will be given "Light-Duty."
Condition	Fair	Takes into consideration body condition, rust, interior condition, history, anticipated repairs, etc. Categories include, New, Very Good, Good, Fair, and Poor.

---

**SUMMARY\***

**Mechanic Recommendation:** With the current condition of this unit I recommend driving until it's next repair and then decommission the unit as it is an old model with high mileage. Future repairs will only be more common and costly.

**Fleet Manager's Recommendation:** I agree with Vera evaluation, this vehicle is 10 years old .This unit will require a lot of repair .Most Police vehicles evaluated are projected to be decommissioned in the near future (if not already). As new Vehicles come in , we take old ones out. This justifies why this vehicle should be decommission.

**Conclusion:** Qualified for Replacement



# Vera Cadillac Buick GMC



## Automobile Status Report

Prepared For

CITY OF PEMBROKE PINES POLICE

9544363036

FPARBEEN@PPINES.COM



2011 Chevrolet TAHOE

**Date** December 01, 2020

**VIN** 1GNLC2E0XBR353022

**Mileage** 84413

**RO#** 6033648

Service Advisor

Jonathan Garcia

jonathang@veramotors.com



**Vera Cadillac Buick GMC**  
300 South University Drive  
Pembroke Pines, FL 33025

# Vera Cadillac Buick GMC Service Commitment

## **Excellence at every turn... and every straightaway**

Our dealership's primary goal is to satisfy every customer at every opportunity. You visit our service department regularly, and we have developed a number of ways to make your visit more comfortable and informative. We know that you want straight answers, and that's the only way we will deliver it to you.

We understand that your knowledge of your vehicle and its necessary repairs is probably not on par with the understanding that your technician has. In order to be sure that his findings and reporting is as clear and concise as possible, we use this Vehicle Information Booklet as a tool to help us communicate your vehicle's condition to you.

Our technicians are the most qualified to work on your vehicle. They have trained extensively, and partake in continuing education regularly to be sure that they are up to date on any changes and improvements handed down from the manufacturer. Our service advisors strive to make your experience with us a pleasant one. They are here to attend to your automotive needs as well as communicate effectively between your technician and you.

Please make yourself comfortable in our waiting area. Watch some TV, use your laptop with our free WI-FI access or just relax and enjoy the quiet. Our courtesy shuttle can take you shopping, to a movie or home if you prefer.

We appreciate your business and will continue to strive for excellence in everything we do for you.

Did you know Vera offers a 12 month, 0% payment option? Please ask your Service Representative for details.

# Certified Service

## Multi-Point Vehicle Inspection

Year/Make/Model:	2011/CHEVROLET/TAHOE	Repair Order #:	6033648
VIN:	1GNLC2E0XBR353022		
Name:	CITY OF PEMBROKE PINES POLICE		
Date:	07/03/2020	Recommended Next Service:	

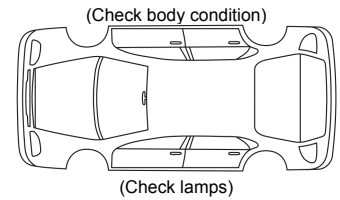

### ONSTAR DIAGNOSTICS

- ☐ ☐ ☐ OnStar Active
- ☐ ☐ ☐ Enrolled in Advanced Diagnostics Report
- ☐ ☐ ☐ Dealer Maintenance Notification
- ☐ ☐ ☐ Service History/Recall Check

### ENGINE OIL & FILTER

- ☐ ☐ ☐ Engine oil
- ☐ ☐ ☐ Oil life monitor \_\_\_ %
- ☐ ☐ ☐ Reset oil life monitor

### LIGHTS

- ☐ ☐ ☐ Exterior lights

### WINDSHIELD & WIPERS

- ☐ ☐ ☐ Wiper blade-driver
- ☐ ☐ ☐ Wiper blade-passenger
- ☐ ☐ ☐ Wiper blade-rear
- ☐ ☐ ☐ Windshield condition
- ☐ ☐ ☐ Cracks
- ☐ ☐ ☐ Chips

### BATTERY

- ☐ ☐ ☐ Battery condition
- ☐ ☐ ☐ Battery cables & connections
- ☐ ☐ ☐ Battery voltage

### VISIBLE LEAK INSPECTION

- ☐ ☐ ☐ Engine oil
- ☐ ☐ ☐ Transmission
- ☐ ☐ ☐ Engine cooling system
- ☐ ☐ ☐ Power steering
- ☐ ☐ ☐ Brake fluid reservoir
- ☐ ☐ ☐ Windshield washer fluid
- ☐ ☐ ☐ Transfer case
- ☐ ☐ ☐ Fuel system
- ☐ ☐ ☐ Drive axle
- ☐ ☐ ☐ Diesel exhaust fluid

Filled

- ☐ ☐ ☐ Safety belt components
- ☐ ☐ ☐ Accelerator pedal
- ☐ ☐ ☐ Passenger compartment air filter
- ☐ ☐ ☐ Floor mat fit & wear
- ☐ ☐ ☐ Compartment lift struts
- ☐ ☐ ☐ Engine air filter
- ☐ ☐ ☐ Hoses
- ☐ ☐ ☐ Belts
- ☐ ☐ ☐ Shocks and struts
- ☐ ☐ ☐ Steering components
- ☐ ☐ ☐ Axle boots or driveshaft & u-joints
- ☐ ☐ ☐ Exhaust system

### TIRE INSPECTION

#### Driver Side Front

- psi before \_\_\_\_\_ psi set to \_\_\_\_\_
- ☐ ☐ ☐ Tread depth 11 /32
  - ☐ ☐ ☐ Wear pattern/damage

#### Passenger Side Front

- psi before \_\_\_\_\_ psi set to \_\_\_\_\_
- ☐ ☐ ☐ Tread depth 11 /32
  - ☐ ☐ ☐ Wear pattern/damage

#### Driver Side Rear

- psi before \_\_\_\_\_ psi set to \_\_\_\_\_
- ☐ ☐ ☐ Tread depth 11 /32
  - ☐ ☐ ☐ Wear pattern/damage

#### Passenger Side Rear

- psi before \_\_\_\_\_ psi set to \_\_\_\_\_
- ☐ ☐ ☐ Tread depth 11 /32
  - ☐ ☐ ☐ Wear pattern/damage

- ☐ ☐ ☐ Rotation Needed
- ☐ ☐ ☐ Alignment Needed
- ☐ ☐ ☐ Balance Needed

- ☐ ☐ ☐ Reset tire pressure monitor
- ☐ ☐ ☐ Tire sealant expiration date:

### BRAKES

Front Brakes: ☐ Good: 7 mm or greater  
☐ OK: 6 mm to 4 mm  
☐ Bad: 3 mm or less

Rear Brakes: ☐ Good: 4 mm or greater  
☐ OK: 3 mm  
☐ Bad: 2 mm or less

#### Front Brakes

- ☐ ☐ ☐ Driver front 7 /mm
- ☐ ☐ ☐ Passenger front 7 /mm
- ☐ ☐ ☐ Brake System

#### Rear Brakes

- ☐ ☐ ☐ Driver Rear 8 /mm
- ☐ ☐ ☐ Passenger Rear 8 /mm
- ☐ ☐ ☐ Parking Brake

### VEHICLE AND FUNCTIONAL INSPECTIONS

#### Inspect (Fit, Form, & Function)

#### Check Operation

- ☐ ☐ ☐ Horn
- ☐ ☐ ☐ Ignition lock
- ☐ ☐ ☐ Starter switch
- ☐ ☐ ☐ Evaporative control system

#### Lubricate

- ☐ ☐ ☐ Chassis components

- ☐ Checked and OK
- ☐ May require attention soon
- ☐ Requires immediate attention Not inspected if not indicate

### ADDITIONAL NOTES

Technician: \_\_\_\_\_ Advisor: \_\_\_\_\_

\* Courtesy battery testing can provide early warning of a potential battery failure. More extensive testing and analysis may be necessary to verify the actual need for battery replacement and/or warranty reimbursement. ©2017 General Motors. All rights reserved. All text, images, and other content in this document are subject to the copyright and other intellectual property rights of GM. These materials may not be reproduced, distributed, or modified without the express written permission of GM.



# Additional Service Recommendations

In the process of inspecting your vehicle for safety and reliability, your technician **Jerson M** made the following observations and recommends that you do the necessary repairs to resolve these issues.

 Red: requires immediate attention.

 Yellow: in need of attention soon.

## [Other]: A/C HIGH PRESSURE LINE

### Item Description

Speak with your service advisor for more information on this recommended service.

### Reason



## [Other]: Evac,vacuum and recharge

### Item Description

Speak with your service advisor for more information on this recommended service.

### Reason



# Repair Estimate

PREPARED FOR  
**CITY OF PEMBROKE PINES POLICE**

(954) 436-3036

Service Advisor  
Jonathan Garcia (860)  
jonathang@veramotors.com

**Date** 12/01/2020 06:04 PM  
**2011 CHEVROLET TAHOE**  
**VIN** 1GNLC2E0XBR353022  
**Mileage** 84,413  
**RO#** 6033648

Service Name	Price
[Primary]: ELECT - ELECTRICAL SYSTEM DIAGNOSIS/REPAIR	\$189.67
[Primary]: ELECT - ELECTRICAL SYSTEM DIAGNOSIS/REPAIR	\$212.79
[Other]: A/C HIGH PRESSURE LINE	\$246.78
[Other]: Evac,vacuum and recharge	\$119.00
Printed on December 01, 2020	
Quote expires on December 31, 2020	

Subtotal	\$768.24
Shop Charges	\$30.00
Tax	\$53.78
<b>Total</b>	<b>\$852.02</b>



**Vera Cadillac Buick GMC**  
300 South University Drive  
Pembroke Pines, FL 33025

954-436-3036

**City of Pembroke Pines  
Fleet Services  
Vehicle Replacement Analysis and Summary**

**Vehicle #:** 6234  
**Division/Unit:** Police  
**Year:** 2013  
**Make/Model:** Ford F-350  
**Mileage:** 93,932

---

<u>FACTOR</u>	<u>VALUE</u>	<u>DESCRIPTION</u>
Age	8	Age of vehicle.
Miles	93,932	Number of miles.
Type of Service	Severe	Type of service that vehicle receives. For instance, a police patrol car would be given "Severe" because it is in severe duty service. In contrast, an administrative sedan would be given "Admin," while light duty trucks will be given "Light-Duty."
Condition	Fair	Takes into consideration body condition, rust, interior condition, history, anticipated repairs, etc. Categories include, New, Very Good, Good, Fair, and Poor.

---

**SUMMARY\***



**Mechanic  
Recommendation:**

This unit has a history of suspension issues and due to the age of the vehicle it's possible some parts may start to be discontinued making it very difficult to repair. To add, this unit does have over 100k miles and could very well become expensive to repair. Due to the high mileage and age I would recommend to decommission this unit.

**Fleet Manager's  
Recommendation:**

I agree with Vera evaluation, this vehicle is 8 years old .This unit will require future repair due to on going suspension issues .This justifies why this vehicle should be decommission.

**Conclusion:**

Qualified for Replacement



# Vera Cadillac Buick GMC



## Automobile Status Report

Prepared For

CITY OF PEMBROKE PINES POLICE

7864138653

police@gmail.com



2012 Ford F-350

**Date** November 14, 2020

**VIN** 1FT8W3A69CEC99405

**Mileage** 93255

**RO#** 6039969

Service Advisor

Jonathan Garcia

jonathang@veramotors.com



**Vera Cadillac Buick GMC**  
300 South University Drive  
Pembroke Pines, FL 33025

# Vera Cadillac Buick GMC Service Commitment

## **Excellence at every turn... and every straightaway**

Our dealership's primary goal is to satisfy every customer at every opportunity. You visit our service department regularly, and we have developed a number of ways to make your visit more comfortable and informative. We know that you want straight answers, and that's the only way we will deliver it to you.

We understand that your knowledge of your vehicle and its necessary repairs is probably not on par with the understanding that your technician has. In order to be sure that his findings and reporting is as clear and concise as possible, we use this Vehicle Information Booklet as a tool to help us communicate your vehicle's condition to you.

Our technicians are the most qualified to work on your vehicle. They have trained extensively, and partake in continuing education regularly to be sure that they are up to date on any changes and improvements handed down from the manufacturer. Our service advisors strive to make your experience with us a pleasant one. They are here to attend to your automotive needs as well as communicate effectively between your technician and you.

Please make yourself comfortable in our waiting area. Watch some TV, use your laptop with our free WI-FI access or just relax and enjoy the quiet. Our courtesy shuttle can take you shopping, to a movie or home if you prefer.

We appreciate your business and will continue to strive for excellence in everything we do for you.

Did you know Vera offers a 12 month, 0% payment option? Please ask your Service Representative for details.

# Multi-Point Inspection Form

RO# 6039969  
CITY OF PEMBROKE PINES POLICE  
VIN 1FT8W3A69CEC99405

Advisor Jonathan Garcia  
Technician Christopher Pozo  
Created On 10/1/2020 6:58 AM

☒ Checked and OK at this time

☐ May Require Future Attention

☐ Requires immediate attention

## Interior / Exterior

- |                                     |                          |                          |   |
|-------------------------------------|--------------------------|--------------------------|---|
| <input checked="" type="checkbox"/> | <input type="checkbox"/> | <input type="checkbox"/> | Front Headlights <u>Pass</u>  |
| <input checked="" type="checkbox"/> | <input type="checkbox"/> | <input type="checkbox"/> | Rear Taillights <u>Pass</u>   |
| <input checked="" type="checkbox"/> | <input type="checkbox"/> | <input type="checkbox"/> | Reverse Lamp <u>Pass</u>  |
| <input checked="" type="checkbox"/> | <input type="checkbox"/> | <input type="checkbox"/> | Windshield Washer Spray / Wiper Operation / Wiper Blades / Including Rear (if applicable) |
| <input checked="" type="checkbox"/> | <input type="checkbox"/> | <input type="checkbox"/> | Windshield / Window Condition   |
| <input checked="" type="checkbox"/> | <input type="checkbox"/> | <input type="checkbox"/> | Upholstery / Carpet / Floor Mats / Mirrors / Trim   |
| <input checked="" type="checkbox"/> | <input type="checkbox"/> | <input type="checkbox"/> | Emergency Brake Adjustment  |
| <input checked="" type="checkbox"/> | <input type="checkbox"/> | <input type="checkbox"/> | Horn Operation  |
| <input checked="" type="checkbox"/> | <input type="checkbox"/> | <input type="checkbox"/> | Fuel Tank Cap Gasket  |
| <input type="checkbox"/>            | <input type="checkbox"/> | <input type="checkbox"/> | Clutch Operation (if equipped)  |
| <input type="checkbox"/>            | <input type="checkbox"/> | <input type="checkbox"/> | Cabin/HEPA Filter (if equipped)   |

## Under Hood

- |                                     |                          |                          |  |
|-------------------------------------|--------------------------|--------------------------|--|
| <input checked="" type="checkbox"/> | <input type="checkbox"/> | <input type="checkbox"/> | Fluids: Oil / Coolant / Power Steering / Brake Fluid / Washer                |
| <input checked="" type="checkbox"/> | <input type="checkbox"/> | <input type="checkbox"/> | Engine Air Filter  |
| <input checked="" type="checkbox"/> | <input type="checkbox"/> | <input type="checkbox"/> | Belts / Tensioners (condition and adjustment)                                |
| <input checked="" type="checkbox"/> | <input type="checkbox"/> | <input type="checkbox"/> | Cooling System Hoses / Heater Hoses / Air Conditioning Hoses and Connections |
| <input checked="" type="checkbox"/> | <input type="checkbox"/> | <input type="checkbox"/> | Radiator Core / Air Conditioning Condenser (if equipped)                     |

## Battery Performance

- |                                     |                          |                          |  |
|-------------------------------------|--------------------------|--------------------------|--|
| <input checked="" type="checkbox"/> | <input type="checkbox"/> | <input type="checkbox"/> | Battery Terminals / Cables / Mountings                           |
| <input checked="" type="checkbox"/> | <input type="checkbox"/> | <input type="checkbox"/> | Check Condition of Battery (Storage Capacity Test if Applicable) |

## Under Vehicle

- |                                     |                          |                          |  |
|-------------------------------------|--------------------------|--------------------------|--|
| <input checked="" type="checkbox"/> | <input type="checkbox"/> | <input type="checkbox"/> | Shock Absorbers / Suspension   |
| <input checked="" type="checkbox"/> | <input type="checkbox"/> | <input type="checkbox"/> | Steering Gear Box / Linkage and Boots / Ball Joints / Dust Covers                                |
| <input checked="" type="checkbox"/> | <input type="checkbox"/> | <input type="checkbox"/> | Muffler / Exhaust Pipes / Mountings  |
| <input checked="" type="checkbox"/> | <input type="checkbox"/> | <input type="checkbox"/> | Engine Oil and/or Fluid Leaks  |
| <input checked="" type="checkbox"/> | <input type="checkbox"/> | <input type="checkbox"/> | Drive Shaft Boots / Constant Velocity Boots / U-joints / Transmission Linkage (if equipped)      |
| <input checked="" type="checkbox"/> | <input type="checkbox"/> | <input type="checkbox"/> | Transmission / Differential / Transfer Case (Check Fluid Level, Fluid Condition and Fluid Leaks) |
| <input checked="" type="checkbox"/> | <input type="checkbox"/> | <input type="checkbox"/> | Fuel Lines and Connections / Fuel Tank Band / Fuel Tank Vapor Vent System Hoses                  |
| <input checked="" type="checkbox"/> | <input type="checkbox"/> | <input type="checkbox"/> | Inspect Nuts and Bolts on Body Chassis   |

## Tread Depth (measured in 1/32")

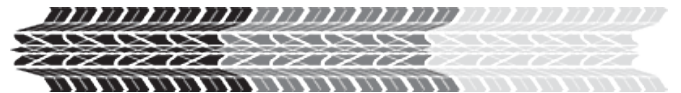

- |                                     |                          |                          |              |
|-------------------------------------|--------------------------|--------------------------|--------------|
| <input checked="" type="checkbox"/> | <input type="checkbox"/> | <input type="checkbox"/> | LF <u>  </u> |
| <input checked="" type="checkbox"/> | <input type="checkbox"/> | <input type="checkbox"/> | RF <u>  </u> |
| <input checked="" type="checkbox"/> | <input type="checkbox"/> | <input type="checkbox"/> | LR <u>  </u> |
| <input checked="" type="checkbox"/> | <input type="checkbox"/> | <input type="checkbox"/> | RR <u>  </u> |

## Abnormal Wear Pattern of Tires

- |                          |                          |                          |                      |
|--------------------------|--------------------------|--------------------------|----------------------|
| <input type="checkbox"/> | <input type="checkbox"/> | <input type="checkbox"/> | LF                   |
| <input type="checkbox"/> | <input type="checkbox"/> | <input type="checkbox"/> | RF                   |
| <input type="checkbox"/> | <input type="checkbox"/> | <input type="checkbox"/> | LR                   |
| <input type="checkbox"/> | <input type="checkbox"/> | <input type="checkbox"/> | RR                   |
| <input type="checkbox"/> | <input type="checkbox"/> | <input type="checkbox"/> | Recommend Alignment? |

## Check Brake Linings (measured in millimeters)

- |                                     |                          |                          |              |
|-------------------------------------|--------------------------|--------------------------|--------------|
| <input checked="" type="checkbox"/> | <input type="checkbox"/> | <input type="checkbox"/> | LF <u>  </u> |
| <input checked="" type="checkbox"/> | <input type="checkbox"/> | <input type="checkbox"/> | RF <u>  </u> |
| <input checked="" type="checkbox"/> | <input type="checkbox"/> | <input type="checkbox"/> | LR <u>  </u> |
| <input checked="" type="checkbox"/> | <input type="checkbox"/> | <input type="checkbox"/> | RR <u>  </u> |

## State Inspection

- |                          |                          |                          |                          |
|--------------------------|--------------------------|--------------------------|--------------------------|
| <input type="checkbox"/> | <input type="checkbox"/> | <input type="checkbox"/> | State Inspection Sticker |
|--------------------------|--------------------------|--------------------------|--------------------------|

# Repair Estimate

PREPARED FOR  
**CITY OF PEMBROKE PINES POLICE**

(954) 632-9672

Service Advisor  
Jonathan Garcia (860)  
jonathang@veramotors.com

**Date** 11/14/2020 02:55 PM  
**2012 FORD F-350**  
**VIN** 1FT8W3A69CEC99405  
**Mileage** 93,255  
**RO#** 6039969

Service Name	Price
[Primary]: PDEXO - LOF/TIRE ROTATE/MPVI PROMOTION - DEXOS OIL	\$59.95
[Primary]: MPVI - PERFORM MPVI, MULTI POINT VEHICLE INSPECTION	\$8.50
Printed on November 14, 2020	
Quote expires on December 14, 2020	

Subtotal	\$68.45
Shop Charges	\$12.32
Tax	\$4.79
<b>Total</b>	<b>\$85.56</b>



**Vera Cadillac Buick GMC**  
300 South University Drive  
Pembroke Pines, FL 33025

954-436-3036



**City of Pembroke Pines  
Fleet Services  
Vehicle Replacement Analysis and Summary**

**Vehicle #:** 6231  
**Division/Unit:** Police  
**Year:** 2013  
**Make/Model:** Chevrolet Tahoe  
**Mileage:** 104,473

---

<u>FACTOR</u>	<u>VALUE</u>	<u>DESCRIPTION</u>
Age	8	Age of vehicle.
Miles	104,473	Number of miles.
Type of Service	Severe	Type of service that vehicle receives. For instance, a police patrol car would be given "Severe" because it is in severe duty service. In contrast, an administrative sedan would be given "Admin," while light duty trucks will be given "Light-Duty."
Condition	Fair	Takes into consideration body condition, rust, interior condition, history, anticipated repairs, etc. Categories include, New, Very Good, Good, Fair, and Poor.

---

**SUMMARY\***



**Mechanic**

**Recommendation:**

For this unit and year in particular there is a common issue of the charging system failing. With the age and mileage the unit has accumulated there is a high chance the charging system will need to be replaced and any other components affected by the short. On top of this there is a large amount of wire debris which means there is a section of exposed wire under the engine bay which can turn in to a safety hazard for anyone in the vehicle. My recommendation would be to decommission this unit.

**Fleet Manager's**

**Recommendation:**

I agree with Vera evaluation, this vehicle is 8 years old .This unit will require future repair due to wire debris and other components failing .This justifies why this vehicle should be decommission.

**City of Pembroke Pines  
Fleet Services  
Vehicle Replacement Analysis and Summary**

**Conclusion:** Qualified for Replacement



# Vera Cadillac Buick GMC



## Automobile Status Report

Prepared For

CITY OF PEMBROKE PINES POLICE

9544363036

FPARBEEN@PPINES.COM



2013 Chevrolet TAHOE

**Date** November 17, 2020

**VIN** 1GNSCAE00DR148978

**Mileage** 93600

**RO#** 6033922

Service Advisor

Jonathan Garcia

jonathang@veramotors.com



**Vera Cadillac Buick GMC**  
300 South University Drive  
Pembroke Pines, FL 33025

# Vera Cadillac Buick GMC Service Commitment

## **Excellence at every turn... and every straightaway**

Our dealership's primary goal is to satisfy every customer at every opportunity. You visit our service department regularly, and we have developed a number of ways to make your visit more comfortable and informative. We know that you want straight answers, and that's the only way we will deliver it to you.

We understand that your knowledge of your vehicle and its necessary repairs is probably not on par with the understanding that your technician has. In order to be sure that his findings and reporting is as clear and concise as possible, we use this Vehicle Information Booklet as a tool to help us communicate your vehicle's condition to you.

Our technicians are the most qualified to work on your vehicle. They have trained extensively, and partake in continuing education regularly to be sure that they are up to date on any changes and improvements handed down from the manufacturer. Our service advisors strive to make your experience with us a pleasant one. They are here to attend to your automotive needs as well as communicate effectively between your technician and you.

Please make yourself comfortable in our waiting area. Watch some TV, use your laptop with our free WI-FI access or just relax and enjoy the quiet. Our courtesy shuttle can take you shopping, to a movie or home if you prefer.

We appreciate your business and will continue to strive for excellence in everything we do for you.

Did you know Vera offers a 12 month, 0% payment option? Please ask your Service Representative for details.

# Certified Service

## Multi-Point Vehicle Inspection

Year/Make/Model:	2013/CHEVROLET/TAHOE	Repair Order #:	6033922
VIN:	1GNSCAE00DR148978		
Name:	CITY OF PEMBROKE PINES POLICE		
Date:	07/08/2020	Recommended Next Service:	

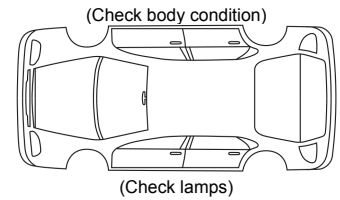

### ONSTAR DIAGNOSTICS

- ☐ ☐ ☐ OnStar Active
- ☐ ☐ ☐ Enrolled in Advanced Diagnostics Report
- ☐ ☐ ☐ Dealer Maintenance Notification
- ☐ ☐ ☐ Service History/Recall Check

### ENGINE OIL & FILTER

- ☐ ☐ ☐ Engine oil
- ☐ ☐ ☐ Oil life monitor \_\_\_ %
- ☐ ☐ ☐ Reset oil life monitor

### LIGHTS

- ☐ ☐ ☐ Exterior lights

### WINDSHIELD & WIPERS

- ☐ ☐ ☐ Wiper blade-driver
- ☐ ☐ ☐ Wiper blade-passenger
- ☐ ☐ ☐ Wiper blade-rear
- ☐ ☐ ☐ Windshield condition
- ☐ ☐ ☐ Cracks
- ☐ ☐ ☐ Chips

### BATTERY

- ☐ ☐ ☐ Battery condition
- ☐ ☐ ☐ Battery cables & connections
- ☐ ☐ ☐ Battery voltage

### VISIBLE LEAK INSPECTION

- ☐ ☐ ☐ Engine oil
- ☐ ☐ ☐ Transmission
- ☐ ☐ ☐ Engine cooling system
- ☐ ☐ ☐ Power steering
- ☐ ☐ ☐ Brake fluid reservoir
- ☐ ☐ ☐ Windshield washer fluid
- ☐ ☐ ☐ Transfer case
- ☐ ☐ ☐ Fuel system
- ☐ ☐ ☐ Drive axle
- ☐ ☐ ☐ Diesel exhaust fluid

Filled

- ☐ ☐ ☐ Safety belt components
- ☐ ☐ ☐ Accelerator pedal
- ☐ ☐ ☐ Passenger compartment air filter
- ☐ ☐ ☐ Floor mat fit & wear
- ☐ ☐ ☐ Compartment lift struts
- ☐ ☐ ☐ Engine air filter
- ☐ ☐ ☐ Hoses
- ☐ ☐ ☐ Belts
- ☐ ☐ ☐ Shocks and struts
- ☐ ☐ ☐ Steering components
- ☐ ☐ ☐ Axle boots or driveshaft & u-joints
- ☐ ☐ ☐ Exhaust system

### TIRE INSPECTION

#### Driver Side Front

- psi before \_\_\_\_\_ psi set to \_\_\_\_\_
- ☐ ☐ ☐ Tread depth 12 /32
  - ☐ ☐ ☐ Wear pattern/damage

#### Passenger Side Front

- psi before \_\_\_\_\_ psi set to \_\_\_\_\_
- ☐ ☐ ☐ Tread depth 10 /32
  - ☐ ☐ ☐ Wear pattern/damage

#### Driver Side Rear

- psi before \_\_\_\_\_ psi set to \_\_\_\_\_
- ☐ ☐ ☐ Tread depth 12 /32
  - ☐ ☐ ☐ Wear pattern/damage

#### Passenger Side Rear

- psi before \_\_\_\_\_ psi set to \_\_\_\_\_
- ☐ ☐ ☐ Tread depth 12 /32
  - ☐ ☐ ☐ Wear pattern/damage

- ☐ ☐ ☐ Rotation Needed
- ☐ ☐ ☐ Alignment Needed
- ☐ ☐ ☐ Balance Needed

- ☐ ☐ ☐ Reset tire pressure monitor
- ☐ ☐ ☐ Tire sealant expiration date:

### BRAKES

Front Brakes: ☐ Good: 7 mm or greater  
☐ OK: 6 mm to 4 mm  
☐ Bad: 3 mm or less

Rear Brakes: ☐ Good: 4 mm or greater  
☐ OK: 3 mm  
☐ Bad: 2 mm or less

#### Front Brakes

- ☐ ☐ ☐ Driver front 8 /mm
- ☐ ☐ ☐ Passenger front 8 /mm
- ☐ ☐ ☐ Brake System

#### Rear Brakes

- ☐ ☐ ☐ Driver Rear 8 /mm
- ☐ ☐ ☐ Passenger Rear 8 /mm
- ☐ ☐ ☐ Parking Brake

### VEHICLE AND FUNCTIONAL INSPECTIONS

#### Inspect (Fit, Form, & Function)

#### Check Operation

- ☐ ☐ ☐ Horn
- ☐ ☐ ☐ Ignition lock
- ☐ ☐ ☐ Starter switch
- ☐ ☐ ☐ Evaporative control system

#### Lubricate

- ☐ ☐ ☐ Chassis components

- ☐ Checked and OK
- ☐ May require attention soon
- ☐ Requires immediate attention Not inspected if not indicate

### ADDITIONAL NOTES

Technician: \_\_\_\_\_ Advisor: \_\_\_\_\_

\* Courtesy battery testing can provide early warning of a potential battery failure. More extensive testing and analysis may be necessary to verify the actual need for battery replacement and/or warranty reimbursement. ©2017 General Motors. All rights reserved. All text, images, and other content in this document are subject to the copyright and other intellectual property rights of GM. These materials may not be reproduced, distributed, or modified without the express written permission of GM.

# Additional Service Recommendations

In the process of inspecting your vehicle for safety and reliability, your technician **Jerson M** made the following observations and recommends that you do the necessary repairs to resolve these issues.

■ Red: requires immediate attention.

■ Yellow: in need of attention soon.

## Bulb - License Plate Light

### Item Description

The lights for illuminating the license plate on the back and/or front of a vehicle.

### Reason

If not replaced, you will fail the vehicle inspection and could receive a ticket for improper equipment.



License Plate Light

# Repair Estimate

PREPARED FOR  
**CITY OF PEMBROKE PINES POLICE**

(954) 436-3036

Service Advisor  
Jonathan Garcia (860)  
jonathang@veramotors.com

**Date** 11/16/2020 07:09 PM  
**2013 CHEVROLET TAHOE**  
**VIN** 1GNSCAE00DR148978  
**Mileage** 93,600  
**RO#** 6033922

Service Name	Price
[Primary]: TRANS - TRANSMISSION DIAGNOSIS/REPAIR (NOT SHIFTING PROPER LY, LEAKS, OTHER)	\$110.50
[Primary]: MPVI - PERFORM MPVI, MULTI POINT VEHICLE INSPECTION (I)	\$0.00
Bulb - License Plate Light	\$25.50
Printed on November 17, 2020	
Quote expires on December 17, 2020	

Subtotal	\$136.00
Shop Charges	\$24.48
Tax	\$9.52
<b>Total</b>	<b>\$170.00</b>



**Vera Cadillac Buick GMC**  
300 South University Drive  
Pembroke Pines, FL 33025

954-436-3036



**City of Pembroke Pines  
Fleet Services  
Vehicle Replacement Analysis and Summary**

**Vehicle #:** 6362  
**Division/Unit:** Police  
**Year:** 2013  
**Make/Model:** Chevrolet Impala  
**Mileage:** 76,309

---

<u>FACTOR</u>	<u>VALUE</u>	<u>DESCRIPTION</u>
Age	8	Age of vehicle.
Miles	76,309	Number of miles.
Type of Service	Admin	Type of service that vehicle receives. For instance, a police patrol car would be given "Severe" because it is in severe duty service. In contrast, an administrative sedan would be given "Admin," while light duty trucks will be given "Light-Duty."
Condition	Fair	Takes into consideration body condition, rust, interior condition, history, anticipated repairs, etc. Categories include, New, Very Good, Good, Fair, and Poor.

---

**SUMMARY\***

☐

**Mechanic  
Recommendation:**

Currently the vehicle only requires some maintenance and it can be road worthy but professionally speaking putting any money into repairing this vehicle would only be putting on bandages until a severe repair is needed. I would recommend decommissioning this unit as it is an older vehicle.

**Fleet Manager's  
Recommendation:**

I agree with Vera evaluation, this vehicle is 8 years old .This unit will require future repair to transmission . This justifies why this vehicle should be decommission.

**Conclusion:**

Qualified for Replacement



# Vera Cadillac Buick GMC



## Automobile Status Report

Prepared For

CITY OF PEMBROKE PINES POLICE

7864138653

police@gmail.com



2013 Chevrolet IMPALA

**Date** December 01, 2020

**VIN** 2G1WG5E38D1263135

**Mileage** 76311

**RO#** 6040538

Service Advisor

Jonathan Garcia

jonathang@veramotors.com



**Vera Cadillac Buick GMC**  
300 South University Drive  
Pembroke Pines, FL 33025

# Vera Cadillac Buick GMC Service Commitment

## **Excellence at every turn... and every straightaway**

Our dealership's primary goal is to satisfy every customer at every opportunity. You visit our service department regularly, and we have developed a number of ways to make your visit more comfortable and informative. We know that you want straight answers, and that's the only way we will deliver it to you.

We understand that your knowledge of your vehicle and its necessary repairs is probably not on par with the understanding that your technician has. In order to be sure that his findings and reporting is as clear and concise as possible, we use this Vehicle Information Booklet as a tool to help us communicate your vehicle's condition to you.

Our technicians are the most qualified to work on your vehicle. They have trained extensively, and partake in continuing education regularly to be sure that they are up to date on any changes and improvements handed down from the manufacturer. Our service advisors strive to make your experience with us a pleasant one. They are here to attend to your automotive needs as well as communicate effectively between your technician and you.

Please make yourself comfortable in our waiting area. Watch some TV, use your laptop with our free WI-FI access or just relax and enjoy the quiet. Our courtesy shuttle can take you shopping, to a movie or home if you prefer.

We appreciate your business and will continue to strive for excellence in everything we do for you.

Did you know Vera offers a 12 month, 0% payment option? Please ask your Service Representative for details.

# Multi-Point Inspection Form

RO# 6040538  
CITY OF PEMBROKE PINES POLICE  
VIN 2G1WG5E38D1263135

Advisor Jonathan Garcia  
Technician James Barnes  
Created On 10/8/2020 11:38 AM

☒ Checked and OK at this time

☐ May Require Future Attention

☐ Requires immediate attention

## Interior / Exterior

- |                                     |                          |                                     |   |
|-------------------------------------|--------------------------|-------------------------------------|---|
| <input checked="" type="checkbox"/> | <input type="checkbox"/> | <input type="checkbox"/>            | Front Headlights <u>Pass</u>  |
| <input checked="" type="checkbox"/> | <input type="checkbox"/> | <input type="checkbox"/>            | Rear Taillights <u>Pass</u>   |
| <input checked="" type="checkbox"/> | <input type="checkbox"/> | <input type="checkbox"/>            | Reverse Lamp <u>Pass</u>  |
| <input type="checkbox"/>            | <input type="checkbox"/> | <input checked="" type="checkbox"/> | Windshield Washer Spray / Wiper Operation / Wiper Blades / Including Rear (if applicable) |
| <input checked="" type="checkbox"/> | <input type="checkbox"/> | <input type="checkbox"/>            | Windshield / Window Condition   |
| <input checked="" type="checkbox"/> | <input type="checkbox"/> | <input type="checkbox"/>            | Upholstery / Carpet / Floor Mats / Mirrors / Trim   |
| <input checked="" type="checkbox"/> | <input type="checkbox"/> | <input type="checkbox"/>            | Emergency Brake Adjustment  |
| <input checked="" type="checkbox"/> | <input type="checkbox"/> | <input type="checkbox"/>            | Horn Operation  |
| <input checked="" type="checkbox"/> | <input type="checkbox"/> | <input type="checkbox"/>            | Fuel Tank Cap Gasket  |
| <input type="checkbox"/>            | <input type="checkbox"/> | <input type="checkbox"/>            | Clutch Operation (if equipped)  |
| <input type="checkbox"/>            | <input type="checkbox"/> | <input checked="" type="checkbox"/> | Cabin/HEPA Filter (if equipped)   |

## Under Hood

- |                                     |                          |                                     |  |
|-------------------------------------|--------------------------|-------------------------------------|--|
| <input type="checkbox"/>            | <input type="checkbox"/> | <input checked="" type="checkbox"/> | Fluids: Oil / Coolant / Power Steering / Brake Fluid / Washer                |
| <input type="checkbox"/>            | <input type="checkbox"/> | <input checked="" type="checkbox"/> | Engine Air Filter  |
| <input checked="" type="checkbox"/> | <input type="checkbox"/> | <input type="checkbox"/>            | Belts / Tensioners (condition and adjustment)                                |
| <input checked="" type="checkbox"/> | <input type="checkbox"/> | <input type="checkbox"/>            | Cooling System Hoses / Heater Hoses / Air Conditioning Hoses and Connections |
| <input checked="" type="checkbox"/> | <input type="checkbox"/> | <input type="checkbox"/>            | Radiator Core / Air Conditioning Condenser (if equipped)                     |

## Battery Performance

- |                                     |                          |                          |  |
|-------------------------------------|--------------------------|--------------------------|--|
| <input checked="" type="checkbox"/> | <input type="checkbox"/> | <input type="checkbox"/> | Battery Terminals / Cables / Mountings                           |
| <input checked="" type="checkbox"/> | <input type="checkbox"/> | <input type="checkbox"/> | Check Condition of Battery (Storage Capacity Test if Applicable) |

## Under Vehicle

- |                                     |                          |                          |  |
|-------------------------------------|--------------------------|--------------------------|--|
| <input checked="" type="checkbox"/> | <input type="checkbox"/> | <input type="checkbox"/> | Shock Absorbers / Suspension   |
| <input checked="" type="checkbox"/> | <input type="checkbox"/> | <input type="checkbox"/> | Steering Gear Box / Linkage and Boots / Ball Joints / Dust Covers                                |
| <input checked="" type="checkbox"/> | <input type="checkbox"/> | <input type="checkbox"/> | Muffler / Exhaust Pipes / Mountings  |
| <input checked="" type="checkbox"/> | <input type="checkbox"/> | <input type="checkbox"/> | Engine Oil and/or Fluid Leaks  |
| <input checked="" type="checkbox"/> | <input type="checkbox"/> | <input type="checkbox"/> | Drive Shaft Boots / Constant Velocity Boots / U-joints / Transmission Linkage (if equipped)      |
| <input checked="" type="checkbox"/> | <input type="checkbox"/> | <input type="checkbox"/> | Transmission / Differential / Transfer Case (Check Fluid Level, Fluid Condition and Fluid Leaks) |
| <input checked="" type="checkbox"/> | <input type="checkbox"/> | <input type="checkbox"/> | Fuel Lines and Connections / Fuel Tank Band / Fuel Tank Vapor Vent System Hoses                  |
| <input checked="" type="checkbox"/> | <input type="checkbox"/> | <input type="checkbox"/> | Inspect Nuts and Bolts on Body Chassis   |

## Tread Depth (measured in 1/32")

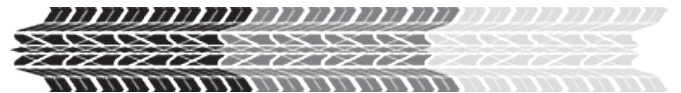

- |                                     |                          |                          |             |
|-------------------------------------|--------------------------|--------------------------|-------------|
| <input checked="" type="checkbox"/> | <input type="checkbox"/> | <input type="checkbox"/> | LF <u>6</u> |
| <input checked="" type="checkbox"/> | <input type="checkbox"/> | <input type="checkbox"/> | RF <u>6</u> |
| <input checked="" type="checkbox"/> | <input type="checkbox"/> | <input type="checkbox"/> | LR <u>7</u> |
| <input checked="" type="checkbox"/> | <input type="checkbox"/> | <input type="checkbox"/> | RR <u>7</u> |

## Abnormal Wear Pattern of Tires

- |                          |                          |                                     |  |
|--------------------------|--------------------------|-------------------------------------|--|
| <input type="checkbox"/> | <input type="checkbox"/> | <input type="checkbox"/>            | LF   |
| <input type="checkbox"/> | <input type="checkbox"/> | <input type="checkbox"/>            | RF   |
| <input type="checkbox"/> | <input type="checkbox"/> | <input type="checkbox"/>            | LR   |
| <input type="checkbox"/> | <input type="checkbox"/> | <input type="checkbox"/>            | RR   |
| <input type="checkbox"/> | <input type="checkbox"/> | <input checked="" type="checkbox"/> | Recommend Alignment? <u>Alignment Needed</u> |

## Check Brake Linings (measured in millimeters)

- |                                     |                          |                          |             |
|-------------------------------------|--------------------------|--------------------------|-------------|
| <input checked="" type="checkbox"/> | <input type="checkbox"/> | <input type="checkbox"/> | LF <u>7</u> |
| <input checked="" type="checkbox"/> | <input type="checkbox"/> | <input type="checkbox"/> | RF <u>7</u> |
| <input checked="" type="checkbox"/> | <input type="checkbox"/> | <input type="checkbox"/> | LR <u>7</u> |
| <input checked="" type="checkbox"/> | <input type="checkbox"/> | <input type="checkbox"/> | RR <u>7</u> |

## State Inspection

- |                          |                          |                          |                          |
|--------------------------|--------------------------|--------------------------|--------------------------|
| <input type="checkbox"/> | <input type="checkbox"/> | <input type="checkbox"/> | State Inspection Sticker |
|--------------------------|--------------------------|--------------------------|--------------------------|

# Additional Service Recommendations

In the process of inspecting your vehicle for safety and reliability, your technician **James B** made the following observations and recommends that you do the necessary repairs to resolve these issues.

 Red: requires immediate attention.

 Yellow: in need of attention soon.

## Road Force Balance: **EXCESSIVE VIBRATION FELT WHEN DRIVING ABOVE 40 MILES PER HOUR**

### Item Description

In the late 1990s Hunter Engineering introduced the GSP9700 Road Force balancer which is equipped with a load roller similar to the Force Variation Machine used at the factory to grade tire uniformity. This machine can find the best position for the tire on a given wheel so the overall assembly is as round as possible.

### Reason

This process is necessary in some vehicles to ensure proper positioning and balancing in certain tires.



## Cabin Air Filter Replacement

### Item Description

Prevents dirt, pollen, and other debris from entering the passenger compartment through the climate control system.

### Reason

If not replaced, the air conditioning system will develop an odd odor. The air conditioning filter, also known as the cabin filter, removes dust and pollen from entering the car cabin.



Cabin Air Filter

## Engine Air Filter Replacement

### Item Description

The air filter prevents dirt and debris from entering the engine, which could otherwise cause premature engine wear.

## Reason

If not replaced, poor gas mileage and premature engine wear will result.



Air Filter

## Brake Fluid Service

### Item Description

During the operation of a vehicle, the brake fluid's boiling point is continually reduced through the absorption of atmospheric moisture. The moisture content can lead to the formation of vapor under hard braking conditions, reducing the system's efficiency. Flushing the old contaminated fluid out of the system and replacing it with new clean fluid.

### Reason

If not maintained, the contaminated fluid will deteriorate the brake system resulting in unsafe brakes.



Brake Flush

## Fuel Induction Service

### Item Description

This service increases fuel economy, reduces emissions, and restores lost power. A specialized tool applies a combination of highly effective cleaners to do a complete and thorough cleaning of deposits from the fuel injectors, fuel lines, and intake valves and ports. Complete removal of combustion chamber deposits corrects the necessary balance of fuel and air needed for optimal performance and improved throttle response.

### Reason



## Wiper Blade Replacement



## Item Description

The wiper blade is a rubber blade attached to the end of the wiper arm.

## Reason

If not replaced, worn out wiper blades can cause restricted visibility and permanent damage to the windshield.



Windshield Wiper Blade

## 4 Wheel Alignment Car

### Item Description

Alignment is one of the key maintenance factors in getting the most wear and performance from your tires. In addition, wheel alignment provides safe, predictable vehicle control as well as a smooth and comfortable ride that's free of pulling or vibration. Today's modern suspensions require a precise four-wheel alignment that can only be achieved through a modern alignment system. This applies to both front and rear wheel drive vehicles. Aligning a car or truck involves the adjustment of the vehicle's suspension, not the tires and wheels. The direction and the angles that the tires point in after the alignment is complete, however, are critically important. There are four factors involved in setting the alignment to specification: caster, camber, toe and ride height.

## Reason

If not done, you will see uneven or rapid tire wear, pulling or drifting away from a straight line, and wandering on a straight level road. It can also cause extra load on certain suspension components, making them more likely to fail.



Alignment

# Repair Estimate

## PREPARED FOR CITY OF PEMBROKE PINES POLICE

(954) 632-9672

Service Advisor  
Jonathan Garcia (860)  
jonathang@veramotors.com

**Date** 12/01/2020 06:35 PM  
**2013 CHEVROLET IMPALA**  
**VIN** 2G1WG5E38D1263135  
**Mileage** 76,311  
**RO#** 6040538

Service Name	Price
[Primary]: OTHER - OTHER DIAGNOSIS/REPAIR	\$0.00
Road Force Balance: EXCESSIVE VIBRATION FELT WHEN DRIVING ABOVE 40 MILES PER HOUR	\$170.00
Cabin Air Filter Replacement	\$59.95
Engine Air Filter Replacement	\$44.95
Brake Fluid Service	\$149.95
Fuel Induction Service	\$149.95
Wiper Blade Replacement	\$35.90
4 Wheel Alignment Car	\$89.95
Printed on December 01, 2020	
Quote expires on December 31, 2020	

Subtotal	\$700.65
Shop Charges	\$30.00
Tax	\$49.05
<b>Total</b>	<b>\$779.70</b>



**Vera Cadillac Buick GMC**  
300 South University Drive  
Pembroke Pines, FL 33025

954-436-3036



**City of Pembroke Pines  
Fleet Services  
Vehicle Replacement Analysis and Summary**

**Vehicle #:** 6625  
**Division/Unit:** Police  
**Year:** 2006  
**Make/Model:** Chevrolet Impala  
**Mileage:** 61,860

---

<u>FACTOR</u>	<u>VALUE</u>	<u>DESCRIPTION</u>
Age	15	Age of vehicle.
Miles	61,860	Number of miles.
Type of Service	Admin	Type of service that vehicle receives. For instance, a police patrol car would be given "Severe" because it is in severe duty service. In contrast, an administrative sedan would be given "Admin," while light duty trucks will be given "Light-Duty."
Condition	Fair	Takes into consideration body condition, rust, interior condition, history, anticipated repairs, etc. Categories include, New, Very Good, Good, Fair, and Poor.

---

**SUMMARY\***

☐

**Mechanic  
Recommendation:**

During our evaluation we found some issues with the lower suspension and several rusted out areas on the frame that could become weak points in the future. Mainly due to the age of the vehicle I would recommend decommissioning this unit

**Fleet Manager's  
Recommendation:**

I agree with Vera evaluation, this vehicle is 15 years old .This unit will require future repair to transmission . This justifies why this vehicle should be decommission.

**Conclusion:**

Qualified for Replacement



# Vera Cadillac Buick GMC



## Automobile Status Report

Prepared For



CITY OF PEMBROKE PINES POLICE

9549143552

DONOHUE@PPINES.COM

2006 Chevrolet IMPALA

**Date** December 01, 2020

**VIN** 2G1WB58K669382257

**Mileage** 61871

**RO#** 6040844

Service Advisor

Jonathan Garcia

jonathang@veramotors.com



**Vera Cadillac Buick GMC**  
300 South University Drive  
Pembroke Pines, FL 33025

# Vera Cadillac Buick GMC Service Commitment

## **Excellence at every turn... and every straightaway**

Our dealership's primary goal is to satisfy every customer at every opportunity. You visit our service department regularly, and we have developed a number of ways to make your visit more comfortable and informative. We know that you want straight answers, and that's the only way we will deliver it to you.

We understand that your knowledge of your vehicle and its necessary repairs is probably not on par with the understanding that your technician has. In order to be sure that his findings and reporting is as clear and concise as possible, we use this Vehicle Information Booklet as a tool to help us communicate your vehicle's condition to you.

Our technicians are the most qualified to work on your vehicle. They have trained extensively, and partake in continuing education regularly to be sure that they are up to date on any changes and improvements handed down from the manufacturer. Our service advisors strive to make your experience with us a pleasant one. They are here to attend to your automotive needs as well as communicate effectively between your technician and you.

Please make yourself comfortable in our waiting area. Watch some TV, use your laptop with our free WI-FI access or just relax and enjoy the quiet. Our courtesy shuttle can take you shopping, to a movie or home if you prefer.

We appreciate your business and will continue to strive for excellence in everything we do for you.

Did you know Vera offers a 12 month, 0% payment option? Please ask your Service Representative for details.

# Certified Service

## Multi-Point Vehicle Inspection

Year/Make/Model:	2006/CHEVROLET/IMPALA	Repair Order #:	6040844
VIN:	2G1WB58K669382257		
Name:	CITY OF PEMBROKE PINES POLICE		
Date:	10/13/2020	Recommended Next Service:	

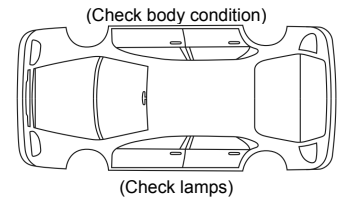

### ONSTAR DIAGNOSTICS

- ☐ ☐ ☐ OnStar Active
- ☐ ☐ ☐ Enrolled in Advanced Diagnostics Report
- ☐ ☐ ☐ Dealer Maintenance Notification
- ☐ ☐ ☐ Service History/Recall Check

### ENGINE OIL & FILTER

- ☐ ☐ ☐ Engine oil
- ☐ ☐ ☐ Oil life monitor \_\_\_ %
- ☐ ☐ ☐ Reset oil life monitor

### LIGHTS

- ☐ ☐ ☐ Exterior lights

### WINDSHIELD & WIPERS

- ☐ ☐ ☐ Wiper blade-driver
- ☐ ☐ ☐ Wiper blade-passenger
- ☐ ☐ ☐ Wiper blade-rear
- ☐ ☐ ☐ Windshield condition
- ☐ ☐ ☐ Cracks
- ☐ ☐ ☐ Chips

### BATTERY

- ☐ ☐ ☐ Battery condition
- ☐ ☐ ☐ Battery cables & connections
- ☐ ☐ ☐ Battery voltage

### VISIBLE LEAK INSPECTION

- ☐ ☐ ☐ Engine oil
- ☐ ☐ ☐ Transmission
- ☐ ☐ ☐ Engine cooling system
- ☐ ☐ ☐ Power steering
- ☐ ☐ ☐ Brake fluid reservoir
- ☐ ☐ ☐ Windshield washer fluid
- ☐ ☐ ☐ Transfer case
- ☐ ☐ ☐ Fuel system
- ☐ ☐ ☐ Drive axle
- ☐ ☐ ☐ Diesel exhaust fluid

Filled

- ☐ ☐ ☐ Safety belt components
- ☐ ☐ ☐ Accelerator pedal
- ☐ ☐ ☐ Passenger compartment air filter
- ☐ ☐ ☐ Floor mat fit & wear
- ☐ ☐ ☐ Compartment lift struts
- ☐ ☐ ☐ Engine air filter
- ☐ ☐ ☐ Hoses
- ☐ ☐ ☐ Belts
- ☐ ☐ ☐ Shocks and struts
- ☐ ☐ ☐ Steering components
- ☐ ☐ ☐ Axle boots or driveshaft & u-joints
- ☐ ☐ ☐ Exhaust system

### TIRE INSPECTION

#### Driver Side Front

psi before \_\_\_\_\_ psi set to \_\_\_\_\_

- ☐ ☐ ☐ Tread depth 11 /32
- ☐ ☐ ☐ Wear pattern/damage

#### Passenger Side Front

psi before \_\_\_\_\_ psi set to \_\_\_\_\_

- ☐ ☐ ☐ Tread depth 11 /32
- ☐ ☐ ☐ Wear pattern/damage

#### Driver Side Rear

psi before \_\_\_\_\_ psi set to \_\_\_\_\_

- ☐ ☐ ☐ Tread depth 12 /32
- ☐ ☐ ☐ Wear pattern/damage

#### Passenger Side Rear

psi before \_\_\_\_\_ psi set to \_\_\_\_\_

- ☐ ☐ ☐ Tread depth 12 /32
- ☐ ☐ ☐ Wear pattern/damage

- ☐ ☐ ☐ Rotation Needed
- ☐ ☐ ☐ Alignment Needed
- ☐ ☐ ☐ Balance Needed

- ☐ ☐ ☐ Reset tire pressure monitor
- ☐ ☐ ☐ Tire sealant expiration date:

### BRAKES

Front Brakes: ☐ Good: 7 mm or greater  
☐ OK: 6 mm to 4 mm  
☐ Bad: 3 mm or less

Rear Brakes: ☐ Good: 4 mm or greater  
☐ OK: 3 mm  
☐ Bad: 2 mm or less

#### Front Brakes

- ☐ ☐ ☐ Driver front 6 /mm
- ☐ ☐ ☐ Passenger front 6 /mm
- ☐ ☐ ☐ Brake System

#### Rear Brakes

- ☐ ☐ ☐ Driver Rear 8 /mm
- ☐ ☐ ☐ Passenger Rear 8 /mm
- ☐ ☐ ☐ Parking Brake

### VEHICLE AND FUNCTIONAL INSPECTIONS

#### Inspect (Fit, Form, & Function)

#### Check Operation

- ☐ ☐ ☐ Horn
- ☐ ☐ ☐ Ignition lock
- ☐ ☐ ☐ Starter switch
- ☐ ☐ ☐ Evaporative control system

#### Lubricate

- ☐ ☐ ☐ Chassis components

- ☐ Checked and OK
- ☐ May require attention soon
- ☐ Requires immediate attention Not inspected if not indicate

### ADDITIONAL NOTES

Technician: \_\_\_\_\_ Advisor: \_\_\_\_\_

\* Courtesy battery testing can provide early warning of a potential battery failure. More extensive testing and analysis may be necessary to verify the actual need for battery replacement and/or warranty reimbursement. ©2017 General Motors. All rights reserved. All text, images, and other content in this document are subject to the copyright and other intellectual property rights of GM. These materials may not be reproduced, distributed, or modified without the express written permission of GM.

# Additional Service Recommendations

In the process of inspecting your vehicle for safety and reliability, your technician **Hougens M** made the following observations and recommends that you do the necessary repairs to resolve these issues.

■ Red: requires immediate attention.

■ Yellow: in need of attention soon.

## **Tie Rod End Replacement: both front tie rod end.**

### **Item Description**

The tie rod end is part of the steering mechanism in a vehicle. The tie rod transmits force from the steering center link or the rack gear to the steering knuckle. This will cause the wheel to turn. The outer tie rod end connects with an adjusting sleeve, which allows the length of the tie rod to be adjustable. This adjustment is used to set a vehicle's alignment angle.

### **Reason**

It is advisable that your vehicle's steering and suspension systems are checked regularly, at least once a year along with a complete wheel alignment. A worn tie rod can cause wandering, erratic steering and also major tire wear.



Tie Rod End

## **Wheel Bearing Replacement - Front: Left front wheel bearing.**

### **Item Description**

Wheel bearings allow each wheel to rotate. They are engineered to bear the weight of the vehicle and allow easy rotation of the wheels by minimizing the friction that goes with metal to metal surface contacts as your car rotates. The functionality of the part is crucial to the overall performance of your vehicle.

### **Reason**

If not replaced, you will experience premature tire wear and suspension damage.



Wheel Bearing

# Repair Estimate

## PREPARED FOR CITY OF PEMBROKE PINES POLICE

(954) 431-2200

Service Advisor  
Jonathan Garcia (860)  
jonathang@veramotors.com

**Date** 12/01/2020 06:54 PM  
**2006 CHEVROLET IMPALA**  
**VIN** 2G1WB58K669382257  
**Mileage** 61,871  
**RO#** 6040844

Service Name	Price
[Primary]: OTHER - OTHER DIAGNOSIS/REPAIR	\$8.50
Tie Rod End Replacement: both front tie rod end.	\$340.64
Wheel Bearing Replacement - Front: Left front wheel bearing.	\$244.34
Printed on December 01, 2020	
Quote expires on December 31, 2020	

Subtotal	\$593.48
Shop Charges	\$30.00
Tax	\$41.54
<b>Total</b>	<b>\$665.02</b>



**Vera Cadillac Buick GMC**  
300 South University Drive  
Pembroke Pines, FL 33025

954-436-3036

**City of Pembroke Pines  
Fleet Services  
Vehicle Replacement Analysis and Summary**

**Vehicle #:** 6187  
**Division/Unit:** Police  
**Year:** 2012  
**Make/Model:** Ford Taurus  
**Mileage:** 70,127

---

<u>FACTOR</u>	<u>VALUE</u>	<u>DESCRIPTION</u>
Age	9	Age of vehicle.
Miles	70,127	Number of miles.
Type of Service	Severe	Type of service that vehicle receives. For instance, a police patrol car would be given "Severe" because it is in severe duty service. In contrast, an administrative sedan would be given "Admin," while light duty trucks will be given "Light-Duty."
Condition	Fair	Takes into consideration body condition, rust, interior condition, history, anticipated repairs, etc. Categories include, New, Very Good, Good, Fair, and Poor.

---

**SUMMARY\***



**Mechanic  
Recommendation:**

During our inspections we noticed surface rust on the lower chasis and the heater hoses are showing signs of cracking. To add, some of the wire harnesses are looking brittle from age. Due to the age and current mileage of this unit I recommend decommissioning this unit.

**Fleet Manager's  
Recommendation:**

I agree with Vera evaluation, this vehicle is 9 years old .This unit will require a lot of repair .This justifies why this vehicle should be decommission.

**Conclusion:**

Qualified for Replacement



# Vera Cadillac Buick GMC



## Automobile Status Report

Prepared For

POLICE

9544312200

DONOHUE@PPINES.COM



2012 Ford TAURUS

**Date** November 25, 2020

**VIN** 1FAHP2DW6CG105166

**Mileage** 68974

**RO#** 6026700

Service Advisor

Christopher Alejo

christophera@veramotors.com

9545177840



**Vera Cadillac Buick GMC**  
300 South University Drive  
Pembroke Pines, FL 33025



# Vera Cadillac Buick GMC Service Commitment

## **Excellence at every turn... and every straightaway**

Our dealership's primary goal is to satisfy every customer at every opportunity. You visit our service department regularly, and we have developed a number of ways to make your visit more comfortable and informative. We know that you want straight answers, and that's the only way we will deliver it to you.

We understand that your knowledge of your vehicle and its necessary repairs is probably not on par with the understanding that your technician has. In order to be sure that his findings and reporting is as clear and concise as possible, we use this Vehicle Information Booklet as a tool to help us communicate your vehicle's condition to you.

Our technicians are the most qualified to work on your vehicle. They have trained extensively, and partake in continuing education regularly to be sure that they are up to date on any changes and improvements handed down from the manufacturer. Our service advisors strive to make your experience with us a pleasant one. They are here to attend to your automotive needs as well as communicate effectively between your technician and you.

Please make yourself comfortable in our waiting area. Watch some TV, use your laptop with our free WI-FI access or just relax and enjoy the quiet. Our courtesy shuttle can take you shopping, to a movie or home if you prefer.

We appreciate your business and will continue to strive for excellence in everything we do for you.

Did you know Vera offers a 12 month, 0% payment option? Please ask your Service Representative for details.

# Multi-Point Inspection Form

RO# 6026700

POLICE

VIN 1FAHP2DW6CG105166

Advisor Christopher Alejo

Technician Jonathan Hernandez

Created On 3/12/2020 6:44 AM



Checked and OK at this time



May Require Future Attention



Requires immediate attention

## Interior / Exterior

- |                                     |                          |                          |   |
|-------------------------------------|--------------------------|--------------------------|---|
| <input checked="" type="checkbox"/> | <input type="checkbox"/> | <input type="checkbox"/> | Front Headlights <u>Pass</u>  |
| <input checked="" type="checkbox"/> | <input type="checkbox"/> | <input type="checkbox"/> | Rear Taillights <u>Pass</u>   |
| <input checked="" type="checkbox"/> | <input type="checkbox"/> | <input type="checkbox"/> | Reverse Lamp <u>Pass</u>  |
| <input checked="" type="checkbox"/> | <input type="checkbox"/> | <input type="checkbox"/> | Windshield Washer Spray / Wiper Operation / Wiper Blades / Including Rear (if applicable) |
| <input checked="" type="checkbox"/> | <input type="checkbox"/> | <input type="checkbox"/> | Windshield / Window Condition   |
| <input checked="" type="checkbox"/> | <input type="checkbox"/> | <input type="checkbox"/> | Upholstery / Carpet / Floor Mats / Mirrors / Trim   |
| <input checked="" type="checkbox"/> | <input type="checkbox"/> | <input type="checkbox"/> | Emergency Brake Adjustment  |
| <input checked="" type="checkbox"/> | <input type="checkbox"/> | <input type="checkbox"/> | Horn Operation  |
| <input checked="" type="checkbox"/> | <input type="checkbox"/> | <input type="checkbox"/> | Fuel Tank Cap Gasket  |
| <input type="checkbox"/>            | <input type="checkbox"/> | <input type="checkbox"/> | Clutch Operation (if equipped)  |
| <input type="checkbox"/>            | <input type="checkbox"/> | <input type="checkbox"/> | Cabin/HEPA Filter (if equipped)   |

## Under Hood

- |                                     |                          |                          |  |
|-------------------------------------|--------------------------|--------------------------|--|
| <input checked="" type="checkbox"/> | <input type="checkbox"/> | <input type="checkbox"/> | Fluids: Oil / Coolant / Power Steering / Brake Fluid / Washer                |
| <input checked="" type="checkbox"/> | <input type="checkbox"/> | <input type="checkbox"/> | Engine Air Filter  |
| <input checked="" type="checkbox"/> | <input type="checkbox"/> | <input type="checkbox"/> | Belts / Tensioners (condition and adjustment)                                |
| <input checked="" type="checkbox"/> | <input type="checkbox"/> | <input type="checkbox"/> | Cooling System Hoses / Heater Hoses / Air Conditioning Hoses and Connections |
| <input checked="" type="checkbox"/> | <input type="checkbox"/> | <input type="checkbox"/> | Radiator Core / Air Conditioning Condenser (if equipped)                     |

## Battery Performance

- |                                     |                          |                          |  |
|-------------------------------------|--------------------------|--------------------------|--|
| <input checked="" type="checkbox"/> | <input type="checkbox"/> | <input type="checkbox"/> | Battery Terminals / Cables / Mountings                           |
| <input checked="" type="checkbox"/> | <input type="checkbox"/> | <input type="checkbox"/> | Check Condition of Battery (Storage Capacity Test if Applicable) |

## Under Vehicle

- |                                     |                          |                          |  |
|-------------------------------------|--------------------------|--------------------------|--|
| <input type="checkbox"/>            | <input type="checkbox"/> | <input type="checkbox"/> | Shock Absorbers / Suspension   |
| <input checked="" type="checkbox"/> | <input type="checkbox"/> | <input type="checkbox"/> | Steering Gear Box / Linkage and Boots / Ball Joints / Dust Covers                                |
| <input checked="" type="checkbox"/> | <input type="checkbox"/> | <input type="checkbox"/> | Muffler / Exhaust Pipes / Mountings  |
| <input checked="" type="checkbox"/> | <input type="checkbox"/> | <input type="checkbox"/> | Engine Oil and/or Fluid Leaks  |
| <input checked="" type="checkbox"/> | <input type="checkbox"/> | <input type="checkbox"/> | Drive Shaft Boots / Constant Velocity Boots / U-joints / Transmission Linkage (if equipped)      |
| <input checked="" type="checkbox"/> | <input type="checkbox"/> | <input type="checkbox"/> | Transmission / Differential / Transfer Case (Check Fluid Level, Fluid Condition and Fluid Leaks) |
| <input checked="" type="checkbox"/> | <input type="checkbox"/> | <input type="checkbox"/> | Fuel Lines and Connections / Fuel Tank Band / Fuel Tank Vapor Vent System Hoses                  |
| <input checked="" type="checkbox"/> | <input type="checkbox"/> | <input type="checkbox"/> | Inspect Nuts and Bolts on Body Chassis   |

## Tread Depth (measured in 1/32")

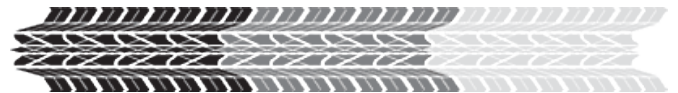

- |                                     |                          |                          |             |
|-------------------------------------|--------------------------|--------------------------|-------------|
| <input checked="" type="checkbox"/> | <input type="checkbox"/> | <input type="checkbox"/> | LF <u>9</u> |
| <input checked="" type="checkbox"/> | <input type="checkbox"/> | <input type="checkbox"/> | RF <u>9</u> |
| <input checked="" type="checkbox"/> | <input type="checkbox"/> | <input type="checkbox"/> | LR <u>8</u> |
| <input checked="" type="checkbox"/> | <input type="checkbox"/> | <input type="checkbox"/> | RR <u>8</u> |

## Abnormal Wear Pattern of Tires

- |                          |                          |                          |                      |
|--------------------------|--------------------------|--------------------------|----------------------|
| <input type="checkbox"/> | <input type="checkbox"/> | <input type="checkbox"/> | LF                   |
| <input type="checkbox"/> | <input type="checkbox"/> | <input type="checkbox"/> | RF                   |
| <input type="checkbox"/> | <input type="checkbox"/> | <input type="checkbox"/> | LR                   |
| <input type="checkbox"/> | <input type="checkbox"/> | <input type="checkbox"/> | RR                   |
| <input type="checkbox"/> | <input type="checkbox"/> | <input type="checkbox"/> | Recommend Alignment? |

## Check Brake Linings (measured in millimeters)

- |                                     |                          |                          |             |
|-------------------------------------|--------------------------|--------------------------|-------------|
| <input checked="" type="checkbox"/> | <input type="checkbox"/> | <input type="checkbox"/> | LF <u>9</u> |
| <input checked="" type="checkbox"/> | <input type="checkbox"/> | <input type="checkbox"/> | RF <u>9</u> |
| <input checked="" type="checkbox"/> | <input type="checkbox"/> | <input type="checkbox"/> | LR <u>8</u> |
| <input checked="" type="checkbox"/> | <input type="checkbox"/> | <input type="checkbox"/> | RR <u>8</u> |

## State Inspection

- |                          |                          |                          |                          |
|--------------------------|--------------------------|--------------------------|--------------------------|
| <input type="checkbox"/> | <input type="checkbox"/> | <input type="checkbox"/> | State Inspection Sticker |
|--------------------------|--------------------------|--------------------------|--------------------------|

# Additional Service Recommendations

In the process of inspecting your vehicle for safety and reliability, your technician **Jonathan H** made the following observations and recommends that you do the necessary repairs to resolve these issues.

■ Red: requires immediate attention.

■ Yellow: in need of attention soon.

## Sway Bar Links - Front: bushing torn

### Item Description

A sway bar or stabilizer bar is a torsion spring that resists body roll motions. It is usually constructed out of a U-shaped steel bar that connects to the body at two points, and at the left and right sides of the suspension. If the left and right wheels move together, the bar rotates about its mounting points. If the wheels move relative to each other, the bar is subjected to torsion and forced to twist. Sway Bar Links are the connecting points of the sway bar to the chassis

### Reason

If the Sway Bar Links are found to be damaged or broken the sway bars effectiveness is reduced or eliminated, resulting in a "loose" feeling in the front end of the vehicle. Potential problems include abnormal tire wear and extra stress to various other suspension components.



## Axle Replace - Front: both front axles leaking grease

### Item Description

The axles maintain the position of the wheels relative to each other and to the vehicle body. For most vehicles the wheels are the only part touching the ground, so the axles must bear the weight of the vehicle, as well as acceleration and braking forces.

### Reason

If not repaired, the weight of the vehicle will have no support. Accelerating and braking functions will be impaired or not function at all.



## Struts - Rear: leaking oil

### Item Description

The rear suspension strut dampens movement as a vehicle is driven over rough or uneven road surfaces. A vehicle with strut-style suspension has a suspension strut assembly at each wheel, which needs to be replaced if the strut leaks oil or no longer has a dampening effect.

### Reason

If not replaced, worn out rear struts not only affect the ride comfort and control but also affect the braking effectiveness. To continually achieve the ride comfort that you want, ensure that your struts are kept in good condition at all times. Securing immediate replacement of worn out rear struts is vital to ensuring their reliable service.



Struts

# Repair Estimate

PREPARED FOR  
**POLICE**  
(954) 431-2200

Service Advisor  
Christopher Alejo (770)  
christophera@veramotors.com  
9545177840

**Date** 11/25/2020 04:43 PM  
**2012 FORD TAURUS**  
**VIN** 1FAHP2DW6CG105166  
**Mileage** 68,974  
**RO#** 6026700

Service Name	Price
[Primary]: PDEXO - LOF/TIRE ROTATE/MPVI PROMOTION - DEXOS OIL	\$23.98
[Primary]: MPVI - PERFORM MPVI, MULTI POINT VEHICLE INSPECTION	\$0.00
Sway Bar Links - Front: bushing torn	\$453.68
Axle Replace - Front: both front axles leaking grease	\$1113.70
Struts - Rear: leaking oil	\$786.60
Printed on November 25, 2020	
Quote expires on December 25, 2020	

Subtotal	\$2377.96
Shop Charges	\$30.00
Tax	\$166.46
<b>Total</b>	<b>\$2574.42</b>



**Vera Cadillac Buick GMC**  
300 South University Drive  
Pembroke Pines, FL 33025

954-436-3036

**City of Pembroke Pines  
Fleet Services  
Vehicle Replacement Analysis and Summary**

**Vehicle #:** 6179  
**Division/Unit:** Police  
**Year:** 2012  
**Make/Model:** Ford Taurus  
**Mileage:** 70,127

---

<u>FACTOR</u>	<u>VALUE</u>	<u>DESCRIPTION</u>
Age	9	Age of vehicle.
Miles	70,127	Number of miles.
Type of Service	Severe	Type of service that vehicle receives. For instance, a police patrol car would be given "Severe" because it is in severe duty service. In contrast, an administrative sedan would be given "Admin," while light duty trucks will be given "Light-Duty."
Condition	Poor	Takes into consideration body condition, rust, interior condition, history, anticipated repairs, etc. Categories include, New, Very Good, Good, Fair, and Poor.

---

**SUMMARY\***

☐

**Mechanic  
Recommendation:**

Due to the amount of work this unit requires I recommend decommissioning as the cost of repair adds up to half of what it's worth and will need further severe repairs in the near future.

**Fleet Manager's  
Recommendation:**

I agree with Vera evaluation, this vehicle is 9 years old .This unit will require a lot of repair .This justifies why this vehicle should be decommission.

**Conclusion:**

Qualified for Replacement



# Vera Cadillac Buick GMC



## Automobile Status Report

Prepared For

CITY OF PEMBROKE PINES POLICE

9544363036

FPARBEEN@PPINES.COM



2012 Ford TAURUS

**Date** November 13, 2020

**VIN** 1FAHP2DW7CG105158

**Mileage** 71033

**RO#** 6042942

Service Advisor

Jonathan Garcia

jonathang@veramotors.com



**Vera Cadillac Buick GMC**  
300 South University Drive  
Pembroke Pines, FL 33025

# Vera Cadillac Buick GMC Service Commitment

## **Excellence at every turn... and every straightaway**

Our dealership's primary goal is to satisfy every customer at every opportunity. You visit our service department regularly, and we have developed a number of ways to make your visit more comfortable and informative. We know that you want straight answers, and that's the only way we will deliver it to you.

We understand that your knowledge of your vehicle and its necessary repairs is probably not on par with the understanding that your technician has. In order to be sure that his findings and reporting is as clear and concise as possible, we use this Vehicle Information Booklet as a tool to help us communicate your vehicle's condition to you.

Our technicians are the most qualified to work on your vehicle. They have trained extensively, and partake in continuing education regularly to be sure that they are up to date on any changes and improvements handed down from the manufacturer. Our service advisors strive to make your experience with us a pleasant one. They are here to attend to your automotive needs as well as communicate effectively between your technician and you.

Please make yourself comfortable in our waiting area. Watch some TV, use your laptop with our free WI-FI access or just relax and enjoy the quiet. Our courtesy shuttle can take you shopping, to a movie or home if you prefer.

We appreciate your business and will continue to strive for excellence in everything we do for you.

Did you know Vera offers a 12 month, 0% payment option? Please ask your Service Representative for details.



# Multi-Point Inspection Form

RO# 6042942  
CITY OF PEMBROKE PINES POLICE  
VIN 1FAHP2DW7CG105158

Advisor Jonathan Garcia  
Technician Samuel Brown  
Created On 11/10/2020 6:11 PM

☒ Checked and OK at this time

☐ May Require Future Attention

☐ Requires immediate attention

## Interior / Exterior

- |                                     |                          |                          |   |
|-------------------------------------|--------------------------|--------------------------|---|
| <input checked="" type="checkbox"/> | <input type="checkbox"/> | <input type="checkbox"/> | Front Headlights <u>Pass</u>  |
| <input checked="" type="checkbox"/> | <input type="checkbox"/> | <input type="checkbox"/> | Rear Taillights <u>Pass</u>   |
| <input checked="" type="checkbox"/> | <input type="checkbox"/> | <input type="checkbox"/> | Reverse Lamp <u>Pass</u>  |
| <input checked="" type="checkbox"/> | <input type="checkbox"/> | <input type="checkbox"/> | Windshield Washer Spray / Wiper Operation / Wiper Blades / Including Rear (if applicable) |
| <input checked="" type="checkbox"/> | <input type="checkbox"/> | <input type="checkbox"/> | Windshield / Window Condition   |
| <input checked="" type="checkbox"/> | <input type="checkbox"/> | <input type="checkbox"/> | Upholstery / Carpet / Floor Mats / Mirrors / Trim   |
| <input checked="" type="checkbox"/> | <input type="checkbox"/> | <input type="checkbox"/> | Emergency Brake Adjustment  |
| <input checked="" type="checkbox"/> | <input type="checkbox"/> | <input type="checkbox"/> | Horn Operation  |
| <input checked="" type="checkbox"/> | <input type="checkbox"/> | <input type="checkbox"/> | Fuel Tank Cap Gasket  |
| <input type="checkbox"/>            | <input type="checkbox"/> | <input type="checkbox"/> | Clutch Operation (if equipped)  |
| <input type="checkbox"/>            | <input type="checkbox"/> | <input type="checkbox"/> | Cabin/HEPA Filter (if equipped)   |

## Under Hood

- |                                     |                          |                          |  |
|-------------------------------------|--------------------------|--------------------------|--|
| <input checked="" type="checkbox"/> | <input type="checkbox"/> | <input type="checkbox"/> | Fluids: Oil / Coolant / Power Steering / Brake Fluid / Washer                |
| <input checked="" type="checkbox"/> | <input type="checkbox"/> | <input type="checkbox"/> | Engine Air Filter  |
| <input checked="" type="checkbox"/> | <input type="checkbox"/> | <input type="checkbox"/> | Belts / Tensioners (condition and adjustment)                                |
| <input checked="" type="checkbox"/> | <input type="checkbox"/> | <input type="checkbox"/> | Cooling System Hoses / Heater Hoses / Air Conditioning Hoses and Connections |
| <input checked="" type="checkbox"/> | <input type="checkbox"/> | <input type="checkbox"/> | Radiator Core / Air Conditioning Condenser (if equipped)                     |

## Battery Performance

- |                                     |                          |                                     |  |
|-------------------------------------|--------------------------|-------------------------------------|--|
| <input checked="" type="checkbox"/> | <input type="checkbox"/> | <input type="checkbox"/>            | Battery Terminals / Cables / Mountings                           |
| <input type="checkbox"/>            | <input type="checkbox"/> | <input checked="" type="checkbox"/> | Check Condition of Battery (Storage Capacity Test if Applicable) |

## Under Vehicle

- |                                     |                          |                          |  |
|-------------------------------------|--------------------------|--------------------------|--|
| <input checked="" type="checkbox"/> | <input type="checkbox"/> | <input type="checkbox"/> | Shock Absorbers / Suspension   |
| <input checked="" type="checkbox"/> | <input type="checkbox"/> | <input type="checkbox"/> | Steering Gear Box / Linkage and Boots / Ball Joints / Dust Covers                                |
| <input checked="" type="checkbox"/> | <input type="checkbox"/> | <input type="checkbox"/> | Muffler / Exhaust Pipes / Mountings  |
| <input checked="" type="checkbox"/> | <input type="checkbox"/> | <input type="checkbox"/> | Engine Oil and/or Fluid Leaks  |
| <input checked="" type="checkbox"/> | <input type="checkbox"/> | <input type="checkbox"/> | Drive Shaft Boots / Constant Velocity Boots / U-joints / Transmission Linkage (if equipped)      |
| <input checked="" type="checkbox"/> | <input type="checkbox"/> | <input type="checkbox"/> | Transmission / Differential / Transfer Case (Check Fluid Level, Fluid Condition and Fluid Leaks) |
| <input checked="" type="checkbox"/> | <input type="checkbox"/> | <input type="checkbox"/> | Fuel Lines and Connections / Fuel Tank Band / Fuel Tank Vapor Vent System Hoses                  |
| <input checked="" type="checkbox"/> | <input type="checkbox"/> | <input type="checkbox"/> | Inspect Nuts and Bolts on Body Chassis   |

## Tread Depth (measured in 1/32")

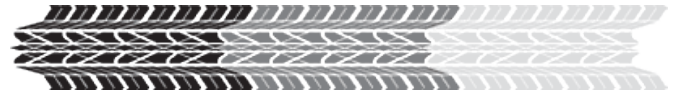

- |                                     |                          |                          |             |
|-------------------------------------|--------------------------|--------------------------|-------------|
| <input checked="" type="checkbox"/> | <input type="checkbox"/> | <input type="checkbox"/> | LF <u>8</u> |
| <input checked="" type="checkbox"/> | <input type="checkbox"/> | <input type="checkbox"/> | RF <u>8</u> |
| <input checked="" type="checkbox"/> | <input type="checkbox"/> | <input type="checkbox"/> | LR <u>8</u> |
| <input checked="" type="checkbox"/> | <input type="checkbox"/> | <input type="checkbox"/> | RR <u>8</u> |

## Abnormal Wear Pattern of Tires

- |                          |                          |                          |                      |
|--------------------------|--------------------------|--------------------------|----------------------|
| <input type="checkbox"/> | <input type="checkbox"/> | <input type="checkbox"/> | LF                   |
| <input type="checkbox"/> | <input type="checkbox"/> | <input type="checkbox"/> | RF                   |
| <input type="checkbox"/> | <input type="checkbox"/> | <input type="checkbox"/> | LR                   |
| <input type="checkbox"/> | <input type="checkbox"/> | <input type="checkbox"/> | RR                   |
| <input type="checkbox"/> | <input type="checkbox"/> | <input type="checkbox"/> | Recommend Alignment? |

## Check Brake Linings (measured in millimeters)

- |                                     |                          |                          |             |
|-------------------------------------|--------------------------|--------------------------|-------------|
| <input checked="" type="checkbox"/> | <input type="checkbox"/> | <input type="checkbox"/> | LF <u>7</u> |
| <input checked="" type="checkbox"/> | <input type="checkbox"/> | <input type="checkbox"/> | RF <u>7</u> |
| <input checked="" type="checkbox"/> | <input type="checkbox"/> | <input type="checkbox"/> | LR <u>8</u> |
| <input checked="" type="checkbox"/> | <input type="checkbox"/> | <input type="checkbox"/> | RR <u>8</u> |

## State Inspection

- |                          |                          |                          |                          |
|--------------------------|--------------------------|--------------------------|--------------------------|
| <input type="checkbox"/> | <input type="checkbox"/> | <input type="checkbox"/> | State Inspection Sticker |
|--------------------------|--------------------------|--------------------------|--------------------------|

# Additional Service Recommendations

In the process of inspecting your vehicle for safety and reliability, your technician **Samuel B** made the following observations and recommends that you do the necessary repairs to resolve these issues.

 Red: requires immediate attention.

 Yellow: in need of attention soon.

## [Other]: front headlamp assy's

### Item Description

Speak with your service advisor for more information on this recommended service.

### Reason



## [Other]: rear tail lamp assy (driver and passenger )

### Item Description

Speak with your service advisor for more information on this recommended service.

### Reason



## Fuel Induction Service: based on mileage recommend induction service

### Item Description

This service increases fuel economy, reduces emissions, and restores lost power. A specialized tool applies a combination of highly effective cleaners to do a complete and thorough cleaning of deposits from the fuel injectors, fuel lines, and intake valves and ports. Complete removal of combustion chamber deposits corrects the necessary balance of fuel and air needed for optimal performance and improved throttle response.

### Reason



## **Power Steering Fluid Service: based on mileage recommend power steering fluid to be flushed**

### **Item Description**

Steering fluid is a form of lubrication used to help your car's power steering system to run smoothly and efficiently. The liquid contains a mixture of a base stock and a variety of additives. The function of this fluid is basic: transmitting hydraulic pressure to make steering easy. Achieving a seamless system operation over a wide variety of conditions is not easy. The fluid must perform consistently in any situation, from sub-zero to triple-digit temperatures, and both ambient and under-hood temperatures. It also must function when the engine is at idle or full-throttle, and under high pressure, all the while providing adequate lubrication to pump and control valve assemblies, maintaining integrity of rubber components in the system, and promoting noise-free system operation. Your fluid has to do all of these things over an extensive period of time

### **Reason**

If not replaced/flushed, your car's power steering pump may suffer from a serious mechanical problem.



Power Steering Flush

## **Battery Replacement: battery was dead in lot**

### **Item Description**

The battery, in conjunction with the alternator, supplies power for engine cranking and electrical power needed for the lights, stereo, and all other electrical components.

### **Reason**

If the battery is not replaced periodically, the battery will fail. Also, a defective battery can contribute to starter failure.



Battery

## **Battery Service: battery was leaking acid**

## Item Description

Checking battery water level and making sure terminals are clean and cables are attached tightly.

## Reason

If not serviced periodically, the battery will eventually fail. When showing signs of age and corrosion, the battery should be replaced.



Battery

## [Other]: hood prop struts are losing pressure

## Item Description

Speak with your service advisor for more information on this recommended service.

## Reason



# Repair Estimate

PREPARED FOR  
**CITY OF PEMBROKE PINES POLICE**

(954) 436-3036

Service Advisor  
Jonathan Garcia (860)  
jonathang@veramotors.com

**Date** 11/13/2020 05:17 PM  
**2012 FORD TAURUS**  
**VIN** 1FAHP2DW7CG105158  
**Mileage** 71,033  
**RO#** 6042942

Service Name	Price
[Primary]: HLITE - HEADLAMP OUT	\$0.00
[Primary]: HLITE - HEADLAMP OUT	\$0.00
[Other]: front headlamp assy's	\$1274.16
[Other]: rear tail lamp assy (driver and passenger )	\$414.40
Fuel Induction Service: based on mileage recommend induction service	\$149.95
Power Steering Fluid Service: based on mileage recommend power steering fluid to be flushed	\$129.95
Battery Replacement: battery was dead in lot	\$42.50
Battery Service: battery was leaking acid	\$39.95
[Other]: hood prop struts are losing pressure	\$143.34
Printed on November 13, 2020	
Quote expires on December 13, 2020	

Subtotal	\$2194.25
Shop Charges	\$30.00
Tax	\$153.60
<b>Total</b>	<b>\$2377.85</b>



**Vera Cadillac Buick GMC**  
300 South University Drive  
Pembroke Pines, FL 33025

954-436-3036

**City of Pembroke Pines**  
**Fleet Services**  
**Vehicle Replacement Analysis and Summary**

**Vehicle #:** 6180  
**Division/Unit:** Police  
**Year:** 2012  
**Make/Model:** Ford Taurus  
**Mileage:** 86,320

---

<u>FACTOR</u>	<u>VALUE</u>	<u>DESCRIPTION</u>
Age	9	Age of vehicle.
Miles	86,320	Number of miles.
Type of Service	Severe	Type of service that vehicle receives. For instance, a police patrol car would be given "Severe" because it is in severe duty service. In contrast, an administrative sedan would be given "Admin," while light duty trucks will be given "Light-Duty."
Condition	Fair	Takes into consideration body condition, rust, interior condition, history, anticipated repairs, etc. Categories include, New, Very Good, Good, Fair, and Poor.

---

**SUMMARY\***

**Mechanic Recommendation:** During our inspection we found several surface rust spots on the lower suspension areas which will lead to severe future repairs. Under the hood we have harnesses that are bare due to the wire loom starting to deteriorate. My recommendation would be to retire this unit in the near future.

**Fleet Manager's Recommendation:** I agree with Vera evaluation, this vehicle is 9 years old .This unit will require a lot of repair .Most Police vehicles evaluated are projected to be decommissioned in the near future (if not already). As new Vehicles come in , we take old ones outThis justifies why this vehicle should be decommission.

**Conclusion:** Qualified for Replacement





# Vera Cadillac Buick GMC



## Automobile Status Report

Prepared For

POLICE POLICE

9544363036

no@email.com



2012 Ford TAURUS

**Date** November 27, 2020

**VIN** 1FAHP2DW1CG105155

**Mileage** 84849

**RO#** 6011880

Service Advisor

Jonathan Garcia

jonathang@veramotors.com



**Vera Cadillac Buick GMC**  
300 South University Drive  
Pembroke Pines, FL 33025

# Vera Cadillac Buick GMC Service Commitment

## **Excellence at every turn... and every straightaway**

Our dealership's primary goal is to satisfy every customer at every opportunity. You visit our service department regularly, and we have developed a number of ways to make your visit more comfortable and informative. We know that you want straight answers, and that's the only way we will deliver it to you.

We understand that your knowledge of your vehicle and its necessary repairs is probably not on par with the understanding that your technician has. In order to be sure that his findings and reporting is as clear and concise as possible, we use this Vehicle Information Booklet as a tool to help us communicate your vehicle's condition to you.

Our technicians are the most qualified to work on your vehicle. They have trained extensively, and partake in continuing education regularly to be sure that they are up to date on any changes and improvements handed down from the manufacturer. Our service advisors strive to make your experience with us a pleasant one. They are here to attend to your automotive needs as well as communicate effectively between your technician and you.

Please make yourself comfortable in our waiting area. Watch some TV, use your laptop with our free WI-FI access or just relax and enjoy the quiet. Our courtesy shuttle can take you shopping, to a movie or home if you prefer.

We appreciate your business and will continue to strive for excellence in everything we do for you.

Did you know Vera offers a 12 month, 0% payment option? Please ask your Service Representative for details.



# Multi-Point Inspection Form

RO# 6011880

POLICE POLICE

VIN 1FAHP2DW1CG105155

Advisor Jonathan Garcia

Technician Christopher Pozo

Created On 8/27/2019 8:04 AM



Checked and OK at this time



May Require Future Attention



Requires immediate attention

## Interior / Exterior

- |                                     |                          |                          |   |
|-------------------------------------|--------------------------|--------------------------|---|
| <input checked="" type="checkbox"/> | <input type="checkbox"/> | <input type="checkbox"/> | Front Headlights <u>Pass</u>  |
| <input checked="" type="checkbox"/> | <input type="checkbox"/> | <input type="checkbox"/> | Rear Taillights <u>Pass</u>   |
| <input checked="" type="checkbox"/> | <input type="checkbox"/> | <input type="checkbox"/> | Reverse Lamp <u>Pass</u>  |
| <input checked="" type="checkbox"/> | <input type="checkbox"/> | <input type="checkbox"/> | Windshield Washer Spray / Wiper Operation / Wiper Blades / Including Rear (if applicable) |
| <input checked="" type="checkbox"/> | <input type="checkbox"/> | <input type="checkbox"/> | Windshield / Window Condition   |
| <input checked="" type="checkbox"/> | <input type="checkbox"/> | <input type="checkbox"/> | Upholstery / Carpet / Floor Mats / Mirrors / Trim   |
| <input checked="" type="checkbox"/> | <input type="checkbox"/> | <input type="checkbox"/> | Emergency Brake Adjustment  |
| <input checked="" type="checkbox"/> | <input type="checkbox"/> | <input type="checkbox"/> | Horn Operation  |
| <input checked="" type="checkbox"/> | <input type="checkbox"/> | <input type="checkbox"/> | Fuel Tank Cap Gasket  |
| <input type="checkbox"/>            | <input type="checkbox"/> | <input type="checkbox"/> | Clutch Operation (if equipped)  |
| <input type="checkbox"/>            | <input type="checkbox"/> | <input type="checkbox"/> | Cabin/HEPA Filter (if equipped)   |

## Under Hood

- |                                     |                          |                          |  |
|-------------------------------------|--------------------------|--------------------------|--|
| <input checked="" type="checkbox"/> | <input type="checkbox"/> | <input type="checkbox"/> | Fluids: Oil / Coolant / Power Steering / Brake Fluid / Washer                |
| <input checked="" type="checkbox"/> | <input type="checkbox"/> | <input type="checkbox"/> | Engine Air Filter  |
| <input checked="" type="checkbox"/> | <input type="checkbox"/> | <input type="checkbox"/> | Belts / Tensioners (condition and adjustment)                                |
| <input checked="" type="checkbox"/> | <input type="checkbox"/> | <input type="checkbox"/> | Cooling System Hoses / Heater Hoses / Air Conditioning Hoses and Connections |
| <input checked="" type="checkbox"/> | <input type="checkbox"/> | <input type="checkbox"/> | Radiator Core / Air Conditioning Condenser (if equipped)                     |

## Battery Performance

- |                                     |                          |                          |  |
|-------------------------------------|--------------------------|--------------------------|--|
| <input checked="" type="checkbox"/> | <input type="checkbox"/> | <input type="checkbox"/> | Battery Terminals / Cables / Mountings                           |
| <input checked="" type="checkbox"/> | <input type="checkbox"/> | <input type="checkbox"/> | Check Condition of Battery (Storage Capacity Test if Applicable) |

## Under Vehicle

- |                                     |                          |                          |  |
|-------------------------------------|--------------------------|--------------------------|--|
| <input checked="" type="checkbox"/> | <input type="checkbox"/> | <input type="checkbox"/> | Shock Absorbers / Suspension   |
| <input checked="" type="checkbox"/> | <input type="checkbox"/> | <input type="checkbox"/> | Steering Gear Box / Linkage and Boots / Ball Joints / Dust Covers                                |
| <input checked="" type="checkbox"/> | <input type="checkbox"/> | <input type="checkbox"/> | Muffler / Exhaust Pipes / Mountings  |
| <input checked="" type="checkbox"/> | <input type="checkbox"/> | <input type="checkbox"/> | Engine Oil and/or Fluid Leaks  |
| <input checked="" type="checkbox"/> | <input type="checkbox"/> | <input type="checkbox"/> | Drive Shaft Boots / Constant Velocity Boots / U-joints / Transmission Linkage (if equipped)      |
| <input checked="" type="checkbox"/> | <input type="checkbox"/> | <input type="checkbox"/> | Transmission / Differential / Transfer Case (Check Fluid Level, Fluid Condition and Fluid Leaks) |
| <input checked="" type="checkbox"/> | <input type="checkbox"/> | <input type="checkbox"/> | Fuel Lines and Connections / Fuel Tank Band / Fuel Tank Vapor Vent System Hoses                  |
| <input checked="" type="checkbox"/> | <input type="checkbox"/> | <input type="checkbox"/> | Inspect Nuts and Bolts on Body Chassis   |

## Tread Depth (measured in 1/32")

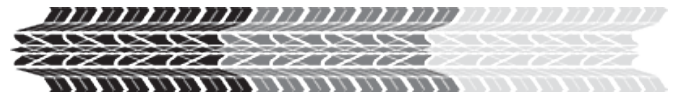

- |                                     |                          |                          |             |
|-------------------------------------|--------------------------|--------------------------|-------------|
| <input checked="" type="checkbox"/> | <input type="checkbox"/> | <input type="checkbox"/> | LF <u>6</u> |
| <input checked="" type="checkbox"/> | <input type="checkbox"/> | <input type="checkbox"/> | RF <u>6</u> |
| <input checked="" type="checkbox"/> | <input type="checkbox"/> | <input type="checkbox"/> | LR <u>6</u> |
| <input checked="" type="checkbox"/> | <input type="checkbox"/> | <input type="checkbox"/> | RR <u>6</u> |

## Abnormal Wear Pattern of Tires

- |                          |                          |                          |                      |
|--------------------------|--------------------------|--------------------------|----------------------|
| <input type="checkbox"/> | <input type="checkbox"/> | <input type="checkbox"/> | LF                   |
| <input type="checkbox"/> | <input type="checkbox"/> | <input type="checkbox"/> | RF                   |
| <input type="checkbox"/> | <input type="checkbox"/> | <input type="checkbox"/> | LR                   |
| <input type="checkbox"/> | <input type="checkbox"/> | <input type="checkbox"/> | RR                   |
| <input type="checkbox"/> | <input type="checkbox"/> | <input type="checkbox"/> | Recommend Alignment? |

## Check Brake Linings (measured in millimeters)

- |                                     |                          |                          |             |
|-------------------------------------|--------------------------|--------------------------|-------------|
| <input type="checkbox"/>            | <input type="checkbox"/> | <input type="checkbox"/> | LF <u>6</u> |
| <input checked="" type="checkbox"/> | <input type="checkbox"/> | <input type="checkbox"/> | RF <u>6</u> |
| <input checked="" type="checkbox"/> | <input type="checkbox"/> | <input type="checkbox"/> | LR <u>6</u> |
| <input checked="" type="checkbox"/> | <input type="checkbox"/> | <input type="checkbox"/> | RR <u>6</u> |

## State Inspection

- |                          |                          |                          |                          |
|--------------------------|--------------------------|--------------------------|--------------------------|
| <input type="checkbox"/> | <input type="checkbox"/> | <input type="checkbox"/> | State Inspection Sticker |
|--------------------------|--------------------------|--------------------------|--------------------------|

# Repair Estimate

Service Advisor  
Jonathan Garcia (860)  
jonathang@veramotors.com

PREPARED FOR  
**POLICE POLICE**  
(954) 436-3036

**Date** 11/27/2020 06:39 PM  
**2012 FORD TAURUS**  
**VIN** 1FAHP2DW1CG105155  
**Mileage** 84,849  
**RO#** 6011880

Service Name	Price
[Primary]: PDEXO - LOF/TIRE ROTATE/MPVI PROMOTION - DEXOS OIL	\$86.19
[Primary]: MPVI - PERFORM MPVI, MULTI POINT VEHICLE INSPECTION (I)	\$0.00
[Primary]: WYNNS8 - WYNNS BRAKE FLUID FLUSH	\$115.10
[Primary]: WYNNS5 - WYNNS INDUCTION SERVICE	\$116.00
Printed on November 27, 2020	
Quote expires on December 27, 2020	

Subtotal	\$317.29
Shop Charges	\$30.00
Tax	\$22.21
<b>Total</b>	<b>\$369.50</b>



**Vera Cadillac Buick GMC**  
300 South University Drive  
Pembroke Pines, FL 33025

954-436-3036

**City of Pembroke Pines  
Fleet Services  
Vehicle Replacement Analysis and Summary**

**Vehicle #:** 6190  
**Division/Unit:** Police  
**Year:** 2012  
**Make/Model:** Ford Taurus  
**Mileage:** 83,659

---

<u>FACTOR</u>	<u>VALUE</u>	<u>DESCRIPTION</u>
Age	9	Age of vehicle.
Miles	83,659	Number of miles.
Type of Service	Severe	Type of service that vehicle receives. For instance, a police patrol car would be given "Severe" because it is in severe duty service. In contrast, an administrative sedan would be given "Admin," while light duty trucks will be given "Light-Duty."
Condition	Fair	Takes into consideration body condition, rust, interior condition, history, anticipated repairs, etc. Categories include, New, Very Good, Good, Fair, and Poor.

---

**SUMMARY\***

☐

**Mechanic  
Recommendation:**

After our inspection there wasn't much left to do on this unit other than reapply the wire loom to secure the harnesses and empty the rear trunk space of the water build up but in my professional opinion I would recommend decommissioning this unit as it is an older vehicle with high mileage and will only become more severe for repairs.

**Fleet Manager's  
Recommendation:**

I agree with Vera evaluation, this vehicle is 9 years old .This unit will require future repair .This justifies why this vehicle should be decommission.

**Conclusion:**

Qualified for Replacement



## Vera Cadillac Buick GMC



## Automobile Status Report

Prepared For

CITY OF PEMBROKE PINES POLICE

7864138653

police@gmail.com



2012 Ford Taurus

**Date** November 28, 2020

**VIN** 1FAHP2DW2CG105164

**Mileage** 82667

**RO#** 6033031

Service Advisor

Jonathan Garcia

jonathang@veramotors.com



**Vera Cadillac Buick GMC**  
300 South University Drive  
Pembroke Pines, FL 33025

# Vera Cadillac Buick GMC Service Commitment

## **Excellence at every turn... and every straightaway**

Our dealership's primary goal is to satisfy every customer at every opportunity. You visit our service department regularly, and we have developed a number of ways to make your visit more comfortable and informative. We know that you want straight answers, and that's the only way we will deliver it to you.

We understand that your knowledge of your vehicle and its necessary repairs is probably not on par with the understanding that your technician has. In order to be sure that his findings and reporting is as clear and concise as possible, we use this Vehicle Information Booklet as a tool to help us communicate your vehicle's condition to you.

Our technicians are the most qualified to work on your vehicle. They have trained extensively, and partake in continuing education regularly to be sure that they are up to date on any changes and improvements handed down from the manufacturer. Our service advisors strive to make your experience with us a pleasant one. They are here to attend to your automotive needs as well as communicate effectively between your technician and you.

Please make yourself comfortable in our waiting area. Watch some TV, use your laptop with our free WI-FI access or just relax and enjoy the quiet. Our courtesy shuttle can take you shopping, to a movie or home if you prefer.

We appreciate your business and will continue to strive for excellence in everything we do for you.

Did you know Vera offers a 12 month, 0% payment option? Please ask your Service Representative for details.

# Multi-Point Inspection Form

RO# 6033031  
CITY OF PEMBROKE PINES POLICE  
VIN 1FAHP2DW2CG105164

Advisor Jonathan Garcia  
Technician Jonathan Hernandez  
Created On 6/25/2020 7:06 AM

☒ Checked and OK at this time

☐ May Require Future Attention

☐ Requires immediate attention

## Interior / Exterior

- |                                     |                          |                          |   |
|-------------------------------------|--------------------------|--------------------------|---|
| <input checked="" type="checkbox"/> | <input type="checkbox"/> | <input type="checkbox"/> | Front Headlights <u>Pass</u>  |
| <input checked="" type="checkbox"/> | <input type="checkbox"/> | <input type="checkbox"/> | Rear Taillights <u>Pass</u>   |
| <input checked="" type="checkbox"/> | <input type="checkbox"/> | <input type="checkbox"/> | Reverse Lamp <u>Pass</u>  |
| <input checked="" type="checkbox"/> | <input type="checkbox"/> | <input type="checkbox"/> | Windshield Washer Spray / Wiper Operation / Wiper Blades / Including Rear (if applicable) |
| <input checked="" type="checkbox"/> | <input type="checkbox"/> | <input type="checkbox"/> | Windshield / Window Condition   |
| <input checked="" type="checkbox"/> | <input type="checkbox"/> | <input type="checkbox"/> | Upholstery / Carpet / Floor Mats / Mirrors / Trim   |
| <input checked="" type="checkbox"/> | <input type="checkbox"/> | <input type="checkbox"/> | Emergency Brake Adjustment  |
| <input checked="" type="checkbox"/> | <input type="checkbox"/> | <input type="checkbox"/> | Horn Operation  |
| <input checked="" type="checkbox"/> | <input type="checkbox"/> | <input type="checkbox"/> | Fuel Tank Cap Gasket  |
| <input type="checkbox"/>            | <input type="checkbox"/> | <input type="checkbox"/> | Clutch Operation (if equipped)  |
| <input type="checkbox"/>            | <input type="checkbox"/> | <input type="checkbox"/> | Cabin/HEPA Filter (if equipped)   |

## Under Hood

- |                                     |                          |                          |  |
|-------------------------------------|--------------------------|--------------------------|--|
| <input type="checkbox"/>            | <input type="checkbox"/> | <input type="checkbox"/> | Fluids: Oil / Coolant / Power Steering / Brake Fluid / Washer                |
| <input checked="" type="checkbox"/> | <input type="checkbox"/> | <input type="checkbox"/> | Engine Air Filter  |
| <input type="checkbox"/>            | <input type="checkbox"/> | <input type="checkbox"/> | Belts / Tensioners (condition and adjustment)                                |
| <input checked="" type="checkbox"/> | <input type="checkbox"/> | <input type="checkbox"/> | Cooling System Hoses / Heater Hoses / Air Conditioning Hoses and Connections |
| <input type="checkbox"/>            | <input type="checkbox"/> | <input type="checkbox"/> | Radiator Core / Air Conditioning Condenser (if equipped)                     |

## Battery Performance

- |                                     |                          |                          |  |
|-------------------------------------|--------------------------|--------------------------|--|
| <input checked="" type="checkbox"/> | <input type="checkbox"/> | <input type="checkbox"/> | Battery Terminals / Cables / Mountings                           |
| <input checked="" type="checkbox"/> | <input type="checkbox"/> | <input type="checkbox"/> | Check Condition of Battery (Storage Capacity Test if Applicable) |

## Under Vehicle

- |                                     |                          |                          |  |
|-------------------------------------|--------------------------|--------------------------|--|
| <input checked="" type="checkbox"/> | <input type="checkbox"/> | <input type="checkbox"/> | Shock Absorbers / Suspension   |
| <input checked="" type="checkbox"/> | <input type="checkbox"/> | <input type="checkbox"/> | Steering Gear Box / Linkage and Boots / Ball Joints / Dust Covers                                |
| <input checked="" type="checkbox"/> | <input type="checkbox"/> | <input type="checkbox"/> | Muffler / Exhaust Pipes / Mountings  |
| <input checked="" type="checkbox"/> | <input type="checkbox"/> | <input type="checkbox"/> | Engine Oil and/or Fluid Leaks  |
| <input checked="" type="checkbox"/> | <input type="checkbox"/> | <input type="checkbox"/> | Drive Shaft Boots / Constant Velocity Boots / U-joints / Transmission Linkage (if equipped)      |
| <input checked="" type="checkbox"/> | <input type="checkbox"/> | <input type="checkbox"/> | Transmission / Differential / Transfer Case (Check Fluid Level, Fluid Condition and Fluid Leaks) |
| <input checked="" type="checkbox"/> | <input type="checkbox"/> | <input type="checkbox"/> | Fuel Lines and Connections / Fuel Tank Band / Fuel Tank Vapor Vent System Hoses                  |
| <input checked="" type="checkbox"/> | <input type="checkbox"/> | <input type="checkbox"/> | Inspect Nuts and Bolts on Body Chassis   |

## Tread Depth (measured in 1/32")

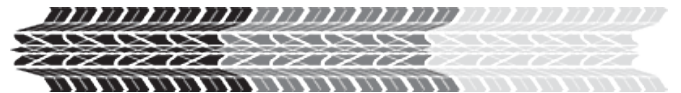

- |                                     |                          |                          |             |
|-------------------------------------|--------------------------|--------------------------|-------------|
| <input type="checkbox"/>            | <input type="checkbox"/> | <input type="checkbox"/> | LF <u>4</u> |
| <input type="checkbox"/>            | <input type="checkbox"/> | <input type="checkbox"/> | RF <u>3</u> |
| <input checked="" type="checkbox"/> | <input type="checkbox"/> | <input type="checkbox"/> | LR <u>8</u> |
| <input checked="" type="checkbox"/> | <input type="checkbox"/> | <input type="checkbox"/> | RR <u>8</u> |

## Abnormal Wear Pattern of Tires

- |                          |                          |                          |                      |
|--------------------------|--------------------------|--------------------------|----------------------|
| <input type="checkbox"/> | <input type="checkbox"/> | <input type="checkbox"/> | LF                   |
| <input type="checkbox"/> | <input type="checkbox"/> | <input type="checkbox"/> | RF                   |
| <input type="checkbox"/> | <input type="checkbox"/> | <input type="checkbox"/> | LR                   |
| <input type="checkbox"/> | <input type="checkbox"/> | <input type="checkbox"/> | RR                   |
| <input type="checkbox"/> | <input type="checkbox"/> | <input type="checkbox"/> | Recommend Alignment? |

## Check Brake Linings (measured in millimeters)

- |                                     |                          |                          |             |
|-------------------------------------|--------------------------|--------------------------|-------------|
| <input checked="" type="checkbox"/> | <input type="checkbox"/> | <input type="checkbox"/> | LF <u>7</u> |
| <input checked="" type="checkbox"/> | <input type="checkbox"/> | <input type="checkbox"/> | RF <u>7</u> |
| <input checked="" type="checkbox"/> | <input type="checkbox"/> | <input type="checkbox"/> | LR <u>8</u> |
| <input checked="" type="checkbox"/> | <input type="checkbox"/> | <input type="checkbox"/> | RR <u>8</u> |

## State Inspection

- |                          |                          |                          |                          |
|--------------------------|--------------------------|--------------------------|--------------------------|
| <input type="checkbox"/> | <input type="checkbox"/> | <input type="checkbox"/> | State Inspection Sticker |
|--------------------------|--------------------------|--------------------------|--------------------------|

# Additional Service Recommendations

In the process of inspecting your vehicle for safety and reliability, your technician **Jonathan H** made the following observations and recommends that you do the necessary repairs to resolve these issues.

■ Red: requires immediate attention.

■ Yellow: in need of attention soon.

## Tires - 2

### Item Description

A tire is a round component made of rubber and reinforced with chords or belts made of several choices of materials. The tire is filled with air or nitrogen and surrounds a wheel's rim to transfer a vehicle's load from the axle through the wheel to the ground and to provide traction on the road's surface. With only four small contact patches between you and the road you want them to be as good as they can possibly be.

### Reason

According to most states' laws, tires are legally worn out when they have worn down to 2/32" of remaining tread depth. As a tire wears it's important to realize that the tire's ability to perform in rain and snow will be reduced. With 2/32" of remaining tread depth, resistance to hydroplaning in the rain at highway speeds has been significantly reduced, and traction in snow has been virtually eliminated. If rain and wet roads are a concern, you should consider replacing your tires when they reach approximately 4/32" of remaining tread depth.

If snow-covered roads are a concern, you should consider replacing your tires when they reach approximately 6/32" of remaining tread depth to maintain good mobility. Because tread depth is such an important element for snow traction, winter tires usually start with noticeably deeper tread depths than typical All-Season or summer tires. Some winter tires even have a second series of "wear bars" molded in their tread pattern indicating approximately 6/32" remaining tread depth to warn you when your tires no longer meet the desired tread depth.



Tires



## Power Steering Fluid Service

### Item Description

Steering fluid is a form of lubrication used to help your car's power steering system to run smoothly and efficiently. The liquid contains a mixture of a base stock and a variety of additives. The function of this fluid is basic: transmitting hydraulic pressure to make steering easy. Achieving a seamless system operation over a wide variety of conditions is not easy. The fluid must perform consistently in any situation, from sub-zero to triple-digit temperatures, and both ambient and under-hood temperatures. It also must function when the engine is at idle or full-throttle, and under high pressure, all the while providing adequate lubrication to pump and control valve assemblies, maintaining integrity of rubber components in the system, and promoting noise-free system operation. Your fluid has to do all of these things over an extensive period of time

### Reason

If not replaced/flushed, your car's power steering pump may suffer from a serious mechanical problem.



Power Steering Flush

## Belt Tensioner

### Item Description

Belt tensioners reduce belt slack and transmit drive torque uniformly. They also reduce noise and vibration; decrease pulley and belt wear; and increase the life of drive components. In drives, belts and are installed with enough tension to create a level of friction that causes the belts to grip the pulleys and the pulleys to turn.

### Reason

If not repaired, belt tensioners will increase vibration and wear on main engine components, eventually causing those components to fail and possibly resulting in permanent engine damage.



Belt Tensioner

## Cooling System Fluid Service

### Item Description



The cooling system removes heat from the engine. In a water-cooled engine it includes the radiator, pressure cap, fan, water pump, thermostat, water jackets; in an air-cooled engine it consists of a fan, cooling fins, and ducting.

### **Reason**

If not performed, the cooling system will not perform efficiently and the engine will eventually overheat causing serious engine damage.



## **Drive Belt**

### **Item Description**

The crankshaft drives the flat, multi-ribbed serpentine belt to power engine accessories such as the alternator, air conditioning compressor, power steering pump, and sometimes the water pump. The serpentine belt is a modern, more efficient replacement for the earlier "V" belt design. The name serpentine describes the path of the flexible belt; it goes over and around multiple pulleys. This belt has its own tensioner and requires regular inspection and maintenance

### **Reason**

With multiple belt systems, if a worn belt is not replaced and breaks, such as the alternator belt, the driver may not realize that there is a problem before the engine becomes damaged.



Drive Belt

# Repair Estimate

## PREPARED FOR CITY OF PEMBROKE PINES POLICE

(954) 632-9672

Service Advisor  
Jonathan Garcia (860)  
jonathang@veramotors.com

**Date** 11/28/2020 11:14 AM  
**2012 Ford Taurus**  
**VIN** 1FAHP2DW2CG105164  
**Mileage** 82,667  
**RO#** 6033031

Service Name	Price
[Primary]: PDEXO - LOF/TIRE ROTATE/MPVI PROMOTION - DEXOS OIL	\$48.37
[Primary]: TPM - TIRE REPAIR/TIRE PRESSURE WARNING LAMP ILLUMINATION	\$0.00
[Primary]: WIPERS - REPLACE WIPER BLADES	\$19.02
Tires - 2	\$144.36
Cooling System Fluid Service	\$99.95
Power Steering Fluid Service	\$129.95
Drive Belt	\$29.42
Belt Tensioner	\$318.98
Printed on November 28, 2020	
Quote expires on December 28, 2020	

Subtotal	\$790.05
Shop Charges	\$30.00
Tax	\$55.30
<b>Total</b>	<b>\$875.35</b>



**Vera Cadillac Buick GMC**  
300 South University Drive  
Pembroke Pines, FL 33025

954-436-3036

**City of Pembroke Pines  
Fleet Services  
Vehicle Replacement Analysis and Summary**

**Vehicle #:** 6192  
**Division/Unit:** Police  
**Year:** 2012  
**Make/Model:** Ford Taurus  
**Mileage:** 53,709

---

<u>FACTOR</u>	<u>VALUE</u>	<u>DESCRIPTION</u>
Age	9	Age of vehicle.
Miles	53,709	Number of miles.
Type of Service	Severe	Type of service that vehicle receives. For instance, a police patrol car would be given "Severe" because it is in severe duty service. In contrast, an administrative sedan would be given "Admin," while light duty trucks will be given "Light-Duty."
Condition	Fair	Takes into consideration body condition, rust, interior condition, history, anticipated repairs, etc. Categories include, New, Very Good, Good, Fair, and Poor.

---

**SUMMARY\***

☐

**Mechanic  
Recommendation:**

For this unit, although we didn't find much wrong with it I would say in about a year to decommission this unit as it is a older model and the state of it will surely deteriorate quickly.

**Fleet Manager's  
Recommendation:**

I agree with Vera evaluation, this vehicle is 9 years old .This unit will require future repair .Most Police vehicles evaluated are projected to be decommissioned in the near future (if not already). As new Vehicles come in , we take old ones out.This justifies why this vehicle should be decommission.

**Conclusion:**

Qualified for Replacement



# Vera Cadillac Buick GMC



## Automobile Status Report

Prepared For

POLICE POLICE

9544363036

no@email.com



2012 Ford TAURUS

**Date** November 28, 2020

**VIN** 1FAHP2DW5CG105160

**Mileage** 49089

**RO#** 6008915

Service Advisor

Jonathan Garcia

jonathang@veramotors.com



**Vera Cadillac Buick GMC**  
300 South University Drive  
Pembroke Pines, FL 33025

# Vera Cadillac Buick GMC Service Commitment

## **Excellence at every turn... and every straightaway**

Our dealership's primary goal is to satisfy every customer at every opportunity. You visit our service department regularly, and we have developed a number of ways to make your visit more comfortable and informative. We know that you want straight answers, and that's the only way we will deliver it to you.

We understand that your knowledge of your vehicle and its necessary repairs is probably not on par with the understanding that your technician has. In order to be sure that his findings and reporting is as clear and concise as possible, we use this Vehicle Information Booklet as a tool to help us communicate your vehicle's condition to you.

Our technicians are the most qualified to work on your vehicle. They have trained extensively, and partake in continuing education regularly to be sure that they are up to date on any changes and improvements handed down from the manufacturer. Our service advisors strive to make your experience with us a pleasant one. They are here to attend to your automotive needs as well as communicate effectively between your technician and you.

Please make yourself comfortable in our waiting area. Watch some TV, use your laptop with our free WI-FI access or just relax and enjoy the quiet. Our courtesy shuttle can take you shopping, to a movie or home if you prefer.

We appreciate your business and will continue to strive for excellence in everything we do for you.

Did you know Vera offers a 12 month, 0% payment option? Please ask your Service Representative for details.

# Multi-Point Inspection Form

RO# 6008915

POLICE POLICE

VIN 1FAHP2DW5CG105160

Advisor Jonathan Garcia

Technician Calvin Fleurinor

Created On 7/16/2019 8:03 AM

☒ Checked and OK at this time

☐ May Require Future Attention

☐ Requires immediate attention

## Interior / Exterior

- |                                     |                          |                          |   |
|-------------------------------------|--------------------------|--------------------------|---|
| <input checked="" type="checkbox"/> | <input type="checkbox"/> | <input type="checkbox"/> | Front Headlights <u>Pass</u>  |
| <input checked="" type="checkbox"/> | <input type="checkbox"/> | <input type="checkbox"/> | Rear Taillights <u>Pass</u>   |
| <input checked="" type="checkbox"/> | <input type="checkbox"/> | <input type="checkbox"/> | Reverse Lamp <u>Pass</u>  |
| <input checked="" type="checkbox"/> | <input type="checkbox"/> | <input type="checkbox"/> | Windshield Washer Spray / Wiper Operation / Wiper Blades / Including Rear (if applicable) |
| <input checked="" type="checkbox"/> | <input type="checkbox"/> | <input type="checkbox"/> | Windshield / Window Condition   |
| <input checked="" type="checkbox"/> | <input type="checkbox"/> | <input type="checkbox"/> | Upholstery / Carpet / Floor Mats / Mirrors / Trim   |
| <input checked="" type="checkbox"/> | <input type="checkbox"/> | <input type="checkbox"/> | Emergency Brake Adjustment  |
| <input checked="" type="checkbox"/> | <input type="checkbox"/> | <input type="checkbox"/> | Horn Operation  |
| <input checked="" type="checkbox"/> | <input type="checkbox"/> | <input type="checkbox"/> | Fuel Tank Cap Gasket  |
| <input type="checkbox"/>            | <input type="checkbox"/> | <input type="checkbox"/> | Clutch Operation (if equipped)  |
| <input type="checkbox"/>            | <input type="checkbox"/> | <input type="checkbox"/> | Cabin/HEPA Filter (if equipped)   |

## Under Hood

- |                                     |                          |                          |  |
|-------------------------------------|--------------------------|--------------------------|--|
| <input checked="" type="checkbox"/> | <input type="checkbox"/> | <input type="checkbox"/> | Fluids: Oil / Coolant / Power Steering / Brake Fluid / Washer                |
| <input checked="" type="checkbox"/> | <input type="checkbox"/> | <input type="checkbox"/> | Engine Air Filter  |
| <input checked="" type="checkbox"/> | <input type="checkbox"/> | <input type="checkbox"/> | Belts / Tensioners (condition and adjustment)                                |
| <input checked="" type="checkbox"/> | <input type="checkbox"/> | <input type="checkbox"/> | Cooling System Hoses / Heater Hoses / Air Conditioning Hoses and Connections |
| <input checked="" type="checkbox"/> | <input type="checkbox"/> | <input type="checkbox"/> | Radiator Core / Air Conditioning Condenser (if equipped)                     |

## Battery Performance

- |                                     |                          |                          |  |
|-------------------------------------|--------------------------|--------------------------|--|
| <input checked="" type="checkbox"/> | <input type="checkbox"/> | <input type="checkbox"/> | Battery Terminals / Cables / Mountings                           |
| <input checked="" type="checkbox"/> | <input type="checkbox"/> | <input type="checkbox"/> | Check Condition of Battery (Storage Capacity Test if Applicable) |

## Under Vehicle

- |                                     |                          |                          |  |
|-------------------------------------|--------------------------|--------------------------|--|
| <input type="checkbox"/>            | <input type="checkbox"/> | <input type="checkbox"/> | Shock Absorbers / Suspension   |
| <input checked="" type="checkbox"/> | <input type="checkbox"/> | <input type="checkbox"/> | Steering Gear Box / Linkage and Boots / Ball Joints / Dust Covers                                |
| <input checked="" type="checkbox"/> | <input type="checkbox"/> | <input type="checkbox"/> | Muffler / Exhaust Pipes / Mountings  |
| <input checked="" type="checkbox"/> | <input type="checkbox"/> | <input type="checkbox"/> | Engine Oil and/or Fluid Leaks  |
| <input checked="" type="checkbox"/> | <input type="checkbox"/> | <input type="checkbox"/> | Drive Shaft Boots / Constant Velocity Boots / U-joints / Transmission Linkage (if equipped)      |
| <input checked="" type="checkbox"/> | <input type="checkbox"/> | <input type="checkbox"/> | Transmission / Differential / Transfer Case (Check Fluid Level, Fluid Condition and Fluid Leaks) |
| <input checked="" type="checkbox"/> | <input type="checkbox"/> | <input type="checkbox"/> | Fuel Lines and Connections / Fuel Tank Band / Fuel Tank Vapor Vent System Hoses                  |
| <input checked="" type="checkbox"/> | <input type="checkbox"/> | <input type="checkbox"/> | Inspect Nuts and Bolts on Body Chassis   |

## Tread Depth (measured in 1/32")

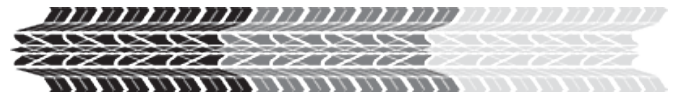

- |                                     |                          |                          |             |
|-------------------------------------|--------------------------|--------------------------|-------------|
| <input checked="" type="checkbox"/> | <input type="checkbox"/> | <input type="checkbox"/> | LF <u>Z</u> |
| <input checked="" type="checkbox"/> | <input type="checkbox"/> | <input type="checkbox"/> | RF <u>Z</u> |
| <input checked="" type="checkbox"/> | <input type="checkbox"/> | <input type="checkbox"/> | LR <u>Z</u> |
| <input checked="" type="checkbox"/> | <input type="checkbox"/> | <input type="checkbox"/> | RR <u>Z</u> |

## Abnormal Wear Pattern of Tires

- |                          |                          |                          |                      |
|--------------------------|--------------------------|--------------------------|----------------------|
| <input type="checkbox"/> | <input type="checkbox"/> | <input type="checkbox"/> | LF                   |
| <input type="checkbox"/> | <input type="checkbox"/> | <input type="checkbox"/> | RF                   |
| <input type="checkbox"/> | <input type="checkbox"/> | <input type="checkbox"/> | LR                   |
| <input type="checkbox"/> | <input type="checkbox"/> | <input type="checkbox"/> | RR                   |
| <input type="checkbox"/> | <input type="checkbox"/> | <input type="checkbox"/> | Recommend Alignment? |

## Check Brake Linings (measured in millimeters)

- |                                     |                          |                          |             |
|-------------------------------------|--------------------------|--------------------------|-------------|
| <input type="checkbox"/>            | <input type="checkbox"/> | <input type="checkbox"/> | LF <u>Z</u> |
| <input type="checkbox"/>            | <input type="checkbox"/> | <input type="checkbox"/> | RF <u>Z</u> |
| <input checked="" type="checkbox"/> | <input type="checkbox"/> | <input type="checkbox"/> | LR <u>Z</u> |
| <input checked="" type="checkbox"/> | <input type="checkbox"/> | <input type="checkbox"/> | RR <u>Z</u> |

## State Inspection

- |                          |                          |                          |                          |
|--------------------------|--------------------------|--------------------------|--------------------------|
| <input type="checkbox"/> | <input type="checkbox"/> | <input type="checkbox"/> | State Inspection Sticker |
|--------------------------|--------------------------|--------------------------|--------------------------|

# Initial Concerns

The service(s) listed below are the recommendations made by your technician **Calvin F** as the repair necessary to resolve your initial concern.

■ Red: requires immediate attention.

■ Yellow: in need of attention soon.

## Struts - Front

### Item Description

The front suspension strut dampens movement as a vehicle is driven over rough or uneven road surfaces. A vehicle with strut-style suspension has a suspension strut assembly at each wheel, which needs to be replaced if the strut leaks oil or no longer has a dampening effect.

### Reason

If not replaced, worn out front struts not only affect the ride comfort and control but also affect the braking effectiveness. To continually achieve the ride comfort that you want, ensure that your struts are kept in good condition at all times. Securing immediate replacement of worn out front struts is vital to ensuring their reliable service.



## Brake Job - Front (Replace Pads and Rotors)

### Item Description

Brake pads are the parts of a car's braking system that actually take the brunt of the frictional force necessary to stop the car. In a disc brake system, the brake pedal activates a hydraulic line which squeezes calipers against the rotors of the car's tires. Brake pads are positioned between the calipers and the rotors to absorb the energy and heat, and then provide enough grip to stop the car. Brake rotors are the parts within the wheels of an automobile which brake pads squeeze in order to slow the rotation of the wheel and bring the vehicle to a stop.

### Reason

Brake pads must be replaced before the friction material is worn away completely. When replacing



Pads&Rotors



the brake pads it is best to replace the rotors as well. This will allow the braking system to work at its highest level of performance, and will also allow the new pads to have the longest life possible.

## Additional Service Recommendations

In the process of inspecting your vehicle for safety and reliability, your technician **Calvin F** made the following observations and recommends that you do the necessary repairs to resolve these issues.



Red: requires immediate attention.



Yellow: in need of attention soon.



# Repair Estimate

Service Advisor  
Jonathan Garcia (860)  
jonathang@veramotors.com

PREPARED FOR  
**POLICE POLICE**  
(954) 436-3036

**Date** 11/28/2020 11:35 AM  
**2012 FORD TAURUS**  
**VIN** 1FAHP2DW5CG105160  
**Mileage** 49,089  
**RO#** 6008915

Service Name	Price
[Primary]: PDEXO - LOF/TIRE ROTATE/MPVI PROMOTION - DEXOS OIL	\$51.95
[Primary]: SUSP - SUSPENSION DIAGNOSIS/REPAIR	\$0.00
Struts - Front	\$612.32
Brake Job - Front (Replace Pads and Rotors)	\$398.38
[Primary]: MPVI - PERFORM MPVI, MULTI POINT VEHICLE INSPECTION (I)	\$0.00
Printed on November 28, 2020	
Quote expires on December 28, 2020	

Subtotal	\$1062.65
Shop Charges	\$30.00
Tax	\$74.39
<b>Total</b>	<b>\$1167.04</b>



**Vera Cadillac Buick GMC**  
300 South University Drive  
Pembroke Pines, FL 33025

954-436-3036

**City of Pembroke Pines  
Fleet Services  
Vehicle Replacement Analysis and Summary**

**Vehicle #:** 6191  
**Division/Unit:** Police  
**Year:** 2012  
**Make/Model:** Ford Taurus  
**Mileage:** 43,487

---

<u>FACTOR</u>	<u>VALUE</u>	<u>DESCRIPTION</u>
Age	9	Age of vehicle.
Miles	43,487	Number of miles.
Type of Service	Severe	Type of service that vehicle receives. For instance, a police patrol car would be given "Severe" because it is in severe duty service. In contrast, an administrative sedan would be given "Admin," while light duty trucks will be given "Light-Duty."
Condition	Fair	Takes into consideration body condition, rust, interior condition, history, anticipated repairs, etc. Categories include, New, Very Good, Good, Fair, and Poor.

---

**SUMMARY\***



**Mechanic  
Recommendation:**

During our evaluation we found a major issue with the flooding of the trunk and the interior cabin. Just to start the repair we would need to remove all the interior and trunk carpeting due to the moisture and mold that's been trapped inside. Since the water leak has been on going we can't see the extent of the mold growth throughout the vehicle. I would highly recommend retiring this unit before it becomes a high health risk to any employee driving it.

**Fleet Manager's  
Recommendation:**

I agree with Vera evaluation, this vehicle is 9 years old .This unit will require future repair .This justifies why this vehicle should be decommission.

**Conclusion:**

Qualified for Replacement



# Vera Cadillac Buick GMC



## Automobile Status Report

Prepared For

CITY OF PEMBROKE PINES POLICE

9544312200

DONOHUE@PPINES.COM



2012 Ford TAURUS

**Date** June 12, 2020

**VIN** 1FAHP2DW9CG105162

**Mileage** 43487

**RO#** 6030988

Service Advisor

Jonathan Garcia

jonathang@veramotors.com



**Vera Cadillac Buick GMC**  
300 South University Drive  
Pembroke Pines, FL 33025

# Vera Cadillac Buick GMC Service Commitment

## **Excellence at every turn... and every straightaway**

Our dealership's primary goal is to satisfy every customer at every opportunity. You visit our service department regularly, and we have developed a number of ways to make your visit more comfortable and informative. We know that you want straight answers, and that's the only way we will deliver it to you.

We understand that your knowledge of your vehicle and its necessary repairs is probably not on par with the understanding that your technician has. In order to be sure that his findings and reporting is as clear and concise as possible, we use this Vehicle Information Booklet as a tool to help us communicate your vehicle's condition to you.

Our technicians are the most qualified to work on your vehicle. They have trained extensively, and partake in continuing education regularly to be sure that they are up to date on any changes and improvements handed down from the manufacturer. Our service advisors strive to make your experience with us a pleasant one. They are here to attend to your automotive needs as well as communicate effectively between your technician and you.

Please make yourself comfortable in our waiting area. Watch some TV, use your laptop with our free WI-FI access or just relax and enjoy the quiet. Our courtesy shuttle can take you shopping, to a movie or home if you prefer.

We appreciate your business and will continue to strive for excellence in everything we do for you.

Did you know Vera offers a 12 month, 0% payment option? Please ask your Service Representative for details.



# Initial Concerns

The service(s) listed below are the recommendations made by your technician **Jerson M** as the repair necessary to resolve your initial concern.

■ Red: requires immediate attention.

■ Yellow: in need of attention soon.

## Trim - Interior: TRUNK CARPETING

### Item Description

Trim is a cover, often decorative used to make areas of the vehicle that are not pleasing to look at look pleasing.

### Reason

Trim can crack and even break off. Damaged trim often looks unappealing and can even create sharp surfaces.



# Additional Service Recommendations

In the process of inspecting your vehicle for safety and reliability, your technician **Jerson M** made the following observations and recommends that you do the necessary repairs to resolve these issues.

■ Red: requires immediate attention.

■ Yellow: in need of attention soon.

## [Other]: PLATINUM CLEAN

### Item Description

Speak with your service advisor for more information on this recommended service.

### Reason



## A/C Service

### Item Description

AC systems require recharging with freon when

they become weak and do not perform well, or start to make unusual noise. The importance of the correct amount of Freon added during the charging procedure is extremely important. The efficient operation of the air-conditioning system depends greatly on the correct amount of refrigerant installed in the system.

### **Reason**

A low charge will result in poor cooling under high heat loads due to a lack of reserve refrigerant. This can cause the clutch cycling switch of the compressor to click on and off.

# Repair Estimate

PREPARED FOR  
**CITY OF PEMBROKE PINES POLICE**

(954) 431-2200

Service Advisor  
Jonathan Garcia (860)  
jonathang@veramotors.com

**Date** 06/12/2020 04:25 PM  
**2012 FORD TAURUS**  
**VIN** 1FAHP2DW9CG105162  
**Mileage** 43,487  
**RO#** 6030988

Service Name	Price
[Primary]: OTHER - OTHER DIAGNOSIS/REPAIR	\$0.00
Trim - Interior: TRUNK CARPETING	\$878.17
[Primary]: WATER - WATER LEAK DIAGNOSIS/REPAIR	\$0.00
[Other]: PLATINUM CLEAN	\$510.00
A/C Service	\$129.95
Printed on June 12, 2020	
Quote expires on July 12, 2020	

Subtotal \$1518.12  
Shop Charges \$30.00  
Tax \$106.27  
**Total \$1654.39**



**Vera Cadillac Buick GMC**  
300 South University Drive  
Pembroke Pines, FL 33025

954-436-3036



**City of Pembroke Pines  
Fleet Services  
Vehicle Replacement Analysis and Summary**

**Vehicle #:** 6189  
**Division/Unit:** Police  
**Year:** 2012  
**Make/Model:** Ford Taurus  
**Mileage:** 46,405

---

<u>FACTOR</u>	<u>VALUE</u>	<u>DESCRIPTION</u>
Age	9	Age of vehicle.
Miles	46,405	Number of miles.
Type of Service	Severe	Type of service that vehicle receives. For instance, a police patrol car would be given "Severe" because it is in severe duty service. In contrast, an administrative sedan would be given "Admin," while light duty trucks will be given "Light-Duty."
Condition	Fair	Takes into consideration body condition, rust, interior condition, history, anticipated repairs, etc. Categories include, New, Very Good, Good, Fair, and Poor.

---

**SUMMARY\***

☐

**Mechanic  
Recommendation:**

During the inspection we found water marks in the trunk which indicate a water leak is present and some of the wire loom needs to be re-installed before the wires get brittle and cause engine failure. Recommend to decommission this unit

**Fleet Manager's  
Recommendation:**

I agree with Vera evaluation, this vehicle is 9 years old .This unit will require future repair .This justifies why this vehicle should be decommission.

**Conclusion:**

Qualified for Replacement



# Vera Cadillac Buick GMC



## Automobile Status Report

Prepared For

POLICE

tpineda@ppines.com



2012 Ford TAURUS

**Date** December 02, 2020

**VIN** 1FAHP2DW5CG105157

**Mileage** 49426

**RO#** 6025618

Service Advisor

Jonathan Garcia

jonathang@veramotors.com



**Vera Cadillac Buick GMC**  
300 South University Drive  
Pembroke Pines, FL 33025

# Vera Cadillac Buick GMC Service Commitment

## **Excellence at every turn... and every straightaway**

Our dealership's primary goal is to satisfy every customer at every opportunity. You visit our service department regularly, and we have developed a number of ways to make your visit more comfortable and informative. We know that you want straight answers, and that's the only way we will deliver it to you.

We understand that your knowledge of your vehicle and its necessary repairs is probably not on par with the understanding that your technician has. In order to be sure that his findings and reporting is as clear and concise as possible, we use this Vehicle Information Booklet as a tool to help us communicate your vehicle's condition to you.

Our technicians are the most qualified to work on your vehicle. They have trained extensively, and partake in continuing education regularly to be sure that they are up to date on any changes and improvements handed down from the manufacturer. Our service advisors strive to make your experience with us a pleasant one. They are here to attend to your automotive needs as well as communicate effectively between your technician and you.

Please make yourself comfortable in our waiting area. Watch some TV, use your laptop with our free WI-FI access or just relax and enjoy the quiet. Our courtesy shuttle can take you shopping, to a movie or home if you prefer.

We appreciate your business and will continue to strive for excellence in everything we do for you.

Did you know Vera offers a 12 month, 0% payment option? Please ask your Service Representative for details.

# Multi-Point Inspection Form

RO# 6025618

POLICE

VIN 1FAHP2DW5CG105157

Advisor Jonathan Garcia

Technician Samuel Brown

Created On 2/27/2020 3:09 PM



Checked and OK at this time



May Require Future Attention



Requires immediate attention

## Interior / Exterior

- |                                     |                          |                          |   |
|-------------------------------------|--------------------------|--------------------------|---|
| <input checked="" type="checkbox"/> | <input type="checkbox"/> | <input type="checkbox"/> | Front Headlights <u>Pass</u>  |
| <input checked="" type="checkbox"/> | <input type="checkbox"/> | <input type="checkbox"/> | Rear Taillights <u>Pass</u>   |
| <input checked="" type="checkbox"/> | <input type="checkbox"/> | <input type="checkbox"/> | Reverse Lamp <u>Pass</u>  |
| <input checked="" type="checkbox"/> | <input type="checkbox"/> | <input type="checkbox"/> | Windshield Washer Spray / Wiper Operation / Wiper Blades / Including Rear (if applicable) |
| <input checked="" type="checkbox"/> | <input type="checkbox"/> | <input type="checkbox"/> | Windshield / Window Condition   |
| <input checked="" type="checkbox"/> | <input type="checkbox"/> | <input type="checkbox"/> | Upholstery / Carpet / Floor Mats / Mirrors / Trim   |
| <input checked="" type="checkbox"/> | <input type="checkbox"/> | <input type="checkbox"/> | Emergency Brake Adjustment  |
| <input checked="" type="checkbox"/> | <input type="checkbox"/> | <input type="checkbox"/> | Horn Operation  |
| <input checked="" type="checkbox"/> | <input type="checkbox"/> | <input type="checkbox"/> | Fuel Tank Cap Gasket  |
| <input type="checkbox"/>            | <input type="checkbox"/> | <input type="checkbox"/> | Clutch Operation (if equipped)  |
| <input type="checkbox"/>            | <input type="checkbox"/> | <input type="checkbox"/> | Cabin/HEPA Filter (if equipped)   |

## Under Hood

- |                                     |                          |                                     |  |
|-------------------------------------|--------------------------|-------------------------------------|--|
| <input type="checkbox"/>            | <input type="checkbox"/> | <input checked="" type="checkbox"/> | Fluids: Oil / Coolant / Power Steering / Brake Fluid / Washer                |
| <input checked="" type="checkbox"/> | <input type="checkbox"/> | <input type="checkbox"/>            | Engine Air Filter  |
| <input checked="" type="checkbox"/> | <input type="checkbox"/> | <input type="checkbox"/>            | Belts / Tensioners (condition and adjustment)                                |
| <input checked="" type="checkbox"/> | <input type="checkbox"/> | <input type="checkbox"/>            | Cooling System Hoses / Heater Hoses / Air Conditioning Hoses and Connections |
| <input checked="" type="checkbox"/> | <input type="checkbox"/> | <input type="checkbox"/>            | Radiator Core / Air Conditioning Condenser (if equipped)                     |

## Battery Performance

- |                                     |                          |                                     |  |
|-------------------------------------|--------------------------|-------------------------------------|--|
| <input checked="" type="checkbox"/> | <input type="checkbox"/> | <input type="checkbox"/>            | Battery Terminals / Cables / Mountings                           |
| <input type="checkbox"/>            | <input type="checkbox"/> | <input checked="" type="checkbox"/> | Check Condition of Battery (Storage Capacity Test if Applicable) |

## Under Vehicle

- |                                     |                          |                          |  |
|-------------------------------------|--------------------------|--------------------------|--|
| <input checked="" type="checkbox"/> | <input type="checkbox"/> | <input type="checkbox"/> | Shock Absorbers / Suspension   |
| <input checked="" type="checkbox"/> | <input type="checkbox"/> | <input type="checkbox"/> | Steering Gear Box / Linkage and Boots / Ball Joints / Dust Covers                                |
| <input checked="" type="checkbox"/> | <input type="checkbox"/> | <input type="checkbox"/> | Muffler / Exhaust Pipes / Mountings  |
| <input checked="" type="checkbox"/> | <input type="checkbox"/> | <input type="checkbox"/> | Engine Oil and/or Fluid Leaks  |
| <input checked="" type="checkbox"/> | <input type="checkbox"/> | <input type="checkbox"/> | Drive Shaft Boots / Constant Velocity Boots / U-joints / Transmission Linkage (if equipped)      |
| <input checked="" type="checkbox"/> | <input type="checkbox"/> | <input type="checkbox"/> | Transmission / Differential / Transfer Case (Check Fluid Level, Fluid Condition and Fluid Leaks) |
| <input checked="" type="checkbox"/> | <input type="checkbox"/> | <input type="checkbox"/> | Fuel Lines and Connections / Fuel Tank Band / Fuel Tank Vapor Vent System Hoses                  |
| <input checked="" type="checkbox"/> | <input type="checkbox"/> | <input type="checkbox"/> | Inspect Nuts and Bolts on Body Chassis   |

## Tread Depth (measured in 1/32")

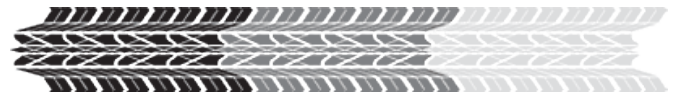

- |                                     |                                     |                          |             |
|-------------------------------------|-------------------------------------|--------------------------|-------------|
| <input checked="" type="checkbox"/> | <input type="checkbox"/>            | <input type="checkbox"/> | LF <u>2</u> |
| <input checked="" type="checkbox"/> | <input type="checkbox"/>            | <input type="checkbox"/> | RF <u>2</u> |
| <input type="checkbox"/>            | <input checked="" type="checkbox"/> | <input type="checkbox"/> | LR <u>5</u> |
| <input type="checkbox"/>            | <input checked="" type="checkbox"/> | <input type="checkbox"/> | RR <u>5</u> |

## Abnormal Wear Pattern of Tires

- |                          |                          |                          |                      |
|--------------------------|--------------------------|--------------------------|----------------------|
| <input type="checkbox"/> | <input type="checkbox"/> | <input type="checkbox"/> | LF                   |
| <input type="checkbox"/> | <input type="checkbox"/> | <input type="checkbox"/> | RF                   |
| <input type="checkbox"/> | <input type="checkbox"/> | <input type="checkbox"/> | LR                   |
| <input type="checkbox"/> | <input type="checkbox"/> | <input type="checkbox"/> | RR                   |
| <input type="checkbox"/> | <input type="checkbox"/> | <input type="checkbox"/> | Recommend Alignment? |

## Check Brake Linings (measured in millimeters)

- |                                     |                          |                          |             |
|-------------------------------------|--------------------------|--------------------------|-------------|
| <input checked="" type="checkbox"/> | <input type="checkbox"/> | <input type="checkbox"/> | LF <u>6</u> |
| <input checked="" type="checkbox"/> | <input type="checkbox"/> | <input type="checkbox"/> | RF <u>6</u> |
| <input checked="" type="checkbox"/> | <input type="checkbox"/> | <input type="checkbox"/> | LR <u>2</u> |
| <input checked="" type="checkbox"/> | <input type="checkbox"/> | <input type="checkbox"/> | RR <u>2</u> |

## State Inspection

- |                          |                          |                          |                          |
|--------------------------|--------------------------|--------------------------|--------------------------|
| <input type="checkbox"/> | <input type="checkbox"/> | <input type="checkbox"/> | State Inspection Sticker |
|--------------------------|--------------------------|--------------------------|--------------------------|

# Additional Service Recommendations

In the process of inspecting your vehicle for safety and reliability, your technician **Samuel B** made the following observations and recommends that you do the necessary repairs to resolve these issues.

■ Red: requires immediate attention.

■ Yellow: in need of attention soon.

## Power Steering Fluid Service: based on fluid condition recommend replacement

### Item Description

Steering fluid is a form of lubrication used to help your car's power steering system to run smoothly and efficiently. The liquid contains a mixture of a base stock and a variety of additives. The function of this fluid is basic: transmitting hydraulic pressure to make steering easy. Achieving a seamless system operation over a wide variety of conditions is not easy. The fluid must perform consistently in any situation, from sub-zero to triple-digit temperatures, and both ambient and under-hood temperatures. It also must function when the engine is at idle or full-throttle, and under high pressure, all the while providing adequate lubrication to pump and control valve assemblies, maintaining integrity of rubber components in the system, and promoting noise-free system operation. Your fluid has to do all of these things over an extensive period of time

### Reason

If not replaced/flushed, your car's power steering pump may suffer from a serious mechanical problem.



Power Steering Flush

## Battery Service: negative leaking acid

### Item Description

Checking battery water level and making sure terminals are clean and cables are attached tightly.

### Reason



Battery



If not serviced periodically, the battery will eventually fail. When showing signs of age and corrosion, the battery should be replaced.

# Repair Estimate

PREPARED FOR  
**POLICE**  
(954) 431-2200

Service Advisor  
Jonathan Garcia (860)  
jonathang@veramotors.com

**Date** 12/01/2020 07:07 PM  
**2012 FORD TAURUS**  
**VIN** 1FAHP2DW5CG105157  
**Mileage** 49,426  
**RO#** 6025618

Service Name	Price
[Primary]: PDEXO - LOF/TIRE ROTATE/MPVI PROMOTION - DEXOS OIL	\$85.10
[Primary]: ELECT - ELECTRICAL SYSTEM DIAGNOSIS/REPAIR	\$128.13
[Primary]: MPVI - PERFORM MPVI, MULTI POINT VEHICLE INSPECTION (I)	\$0.00
Power Steering Fluid Service: based on fluid condition recommend replacement	\$129.95
Battery Service: negative leaking acid	\$39.95
Printed on December 02, 2020	
Quote expires on January 01, 2021	

Subtotal	\$383.13
Shop Charges	\$30.00
Tax	\$26.82
<b>Total</b>	<b>\$439.95</b>



**Vera Cadillac Buick GMC**  
300 South University Drive  
Pembroke Pines, FL 33025

954-436-3036

**City of Pembroke Pines**  
**Fleet Services**  
**Vehicle Replacement Analysis and Summary**

**Vehicle #:** 6188  
**Division/Unit:** Police  
**Year:** 2012  
**Make/Model:** Ford Taurus  
**Mileage:** 52,558

---

<u>FACTOR</u>	<u>VALUE</u>	<u>DESCRIPTION</u>
Age	9	Age of vehicle.
Miles	52,558	Number of miles.
Type of Service	Severe	Type of service that vehicle receives. For instance, a police patrol car would be given "Severe" because it is in severe duty service. In contrast, an administrative sedan would be given "Admin," while light duty trucks will be given "Light-Duty."
Condition	Fair	Takes into consideration body condition, rust, interior condition, history, anticipated repairs, etc. Categories include, New, Very Good, Good, Fair, and Poor.

---

**SUMMARY\***

☐

**Mechanic**

**Recommendation:**

Minor issues were found with this unit but it is an older model that I would consider retiring due to the parts being unavailable and the severity of repairs to come.

**Fleet Manager's**

**Recommendation:**

I agree with Vera evaluation, this vehicle is 9 years old .This unit will require future repair .This justifies why this vehicle should be decommission.

**Conclusion:**

Qualified for Replacement





# Vera Cadillac Buick GMC



## Automobile Status Report

Prepared For

CITY OF PEMBROKE PINES POLICE

9544312200

DONOHUE@PPINES.COM



2012 Ford Taurus

**Date** December 02, 2020

**VIN** 1FAHP2DWXCG105168

**Mileage** 52545

**RO#** 6032883

Service Advisor

Jonathan Garcia

jonathang@veramotors.com



**Vera Cadillac Buick GMC**  
300 South University Drive  
Pembroke Pines, FL 33025

# Vera Cadillac Buick GMC Service Commitment

## **Excellence at every turn... and every straightaway**

Our dealership's primary goal is to satisfy every customer at every opportunity. You visit our service department regularly, and we have developed a number of ways to make your visit more comfortable and informative. We know that you want straight answers, and that's the only way we will deliver it to you.

We understand that your knowledge of your vehicle and its necessary repairs is probably not on par with the understanding that your technician has. In order to be sure that his findings and reporting is as clear and concise as possible, we use this Vehicle Information Booklet as a tool to help us communicate your vehicle's condition to you.

Our technicians are the most qualified to work on your vehicle. They have trained extensively, and partake in continuing education regularly to be sure that they are up to date on any changes and improvements handed down from the manufacturer. Our service advisors strive to make your experience with us a pleasant one. They are here to attend to your automotive needs as well as communicate effectively between your technician and you.

Please make yourself comfortable in our waiting area. Watch some TV, use your laptop with our free WI-FI access or just relax and enjoy the quiet. Our courtesy shuttle can take you shopping, to a movie or home if you prefer.

We appreciate your business and will continue to strive for excellence in everything we do for you.

Did you know Vera offers a 12 month, 0% payment option? Please ask your Service Representative for details.

# Multi-Point Inspection Form

RO# 6032883  
CITY OF PEMBROKE PINES POLICE  
VIN 1FAHP2DWXCG105168

Advisor Jonathan Garcia  
Technician James Barnes  
Created On 6/23/2020 9:33 AM

☒ Checked and OK at this time

☐ May Require Future Attention

☐ Requires immediate attention

## Interior / Exterior

- |                                     |                          |                          |   |
|-------------------------------------|--------------------------|--------------------------|---|
| <input checked="" type="checkbox"/> | <input type="checkbox"/> | <input type="checkbox"/> | Front Headlights <u>Pass</u>  |
| <input checked="" type="checkbox"/> | <input type="checkbox"/> | <input type="checkbox"/> | Rear Taillights <u>Pass</u>   |
| <input checked="" type="checkbox"/> | <input type="checkbox"/> | <input type="checkbox"/> | Reverse Lamp <u>Pass</u>  |
| <input checked="" type="checkbox"/> | <input type="checkbox"/> | <input type="checkbox"/> | Windshield Washer Spray / Wiper Operation / Wiper Blades / Including Rear (if applicable) |
| <input checked="" type="checkbox"/> | <input type="checkbox"/> | <input type="checkbox"/> | Windshield / Window Condition   |
| <input checked="" type="checkbox"/> | <input type="checkbox"/> | <input type="checkbox"/> | Upholstery / Carpet / Floor Mats / Mirrors / Trim   |
| <input checked="" type="checkbox"/> | <input type="checkbox"/> | <input type="checkbox"/> | Emergency Brake Adjustment  |
| <input checked="" type="checkbox"/> | <input type="checkbox"/> | <input type="checkbox"/> | Horn Operation  |
| <input checked="" type="checkbox"/> | <input type="checkbox"/> | <input type="checkbox"/> | Fuel Tank Cap Gasket  |
| <input type="checkbox"/>            | <input type="checkbox"/> | <input type="checkbox"/> | Clutch Operation (if equipped)  |
| <input checked="" type="checkbox"/> | <input type="checkbox"/> | <input type="checkbox"/> | Cabin/HEPA Filter (if equipped)   |

## Under Hood

- |                                     |                          |                          |  |
|-------------------------------------|--------------------------|--------------------------|--|
| <input type="checkbox"/>            | <input type="checkbox"/> | <input type="checkbox"/> | Fluids: Oil / Coolant / Power Steering / Brake Fluid / Washer                |
| <input checked="" type="checkbox"/> | <input type="checkbox"/> | <input type="checkbox"/> | Engine Air Filter  |
| <input checked="" type="checkbox"/> | <input type="checkbox"/> | <input type="checkbox"/> | Belts / Tensioners (condition and adjustment)                                |
| <input checked="" type="checkbox"/> | <input type="checkbox"/> | <input type="checkbox"/> | Cooling System Hoses / Heater Hoses / Air Conditioning Hoses and Connections |
| <input checked="" type="checkbox"/> | <input type="checkbox"/> | <input type="checkbox"/> | Radiator Core / Air Conditioning Condenser (if equipped)                     |

## Battery Performance

- |                                     |                          |                          |  |
|-------------------------------------|--------------------------|--------------------------|--|
| <input checked="" type="checkbox"/> | <input type="checkbox"/> | <input type="checkbox"/> | Battery Terminals / Cables / Mountings                           |
| <input checked="" type="checkbox"/> | <input type="checkbox"/> | <input type="checkbox"/> | Check Condition of Battery (Storage Capacity Test if Applicable) |

## Under Vehicle

- |                                     |                          |                          |  |
|-------------------------------------|--------------------------|--------------------------|--|
| <input checked="" type="checkbox"/> | <input type="checkbox"/> | <input type="checkbox"/> | Shock Absorbers / Suspension   |
| <input checked="" type="checkbox"/> | <input type="checkbox"/> | <input type="checkbox"/> | Steering Gear Box / Linkage and Boots / Ball Joints / Dust Covers                                |
| <input checked="" type="checkbox"/> | <input type="checkbox"/> | <input type="checkbox"/> | Muffler / Exhaust Pipes / Mountings  |
| <input checked="" type="checkbox"/> | <input type="checkbox"/> | <input type="checkbox"/> | Engine Oil and/or Fluid Leaks  |
| <input checked="" type="checkbox"/> | <input type="checkbox"/> | <input type="checkbox"/> | Drive Shaft Boots / Constant Velocity Boots / U-joints / Transmission Linkage (if equipped)      |
| <input checked="" type="checkbox"/> | <input type="checkbox"/> | <input type="checkbox"/> | Transmission / Differential / Transfer Case (Check Fluid Level, Fluid Condition and Fluid Leaks) |
| <input checked="" type="checkbox"/> | <input type="checkbox"/> | <input type="checkbox"/> | Fuel Lines and Connections / Fuel Tank Band / Fuel Tank Vapor Vent System Hoses                  |
| <input checked="" type="checkbox"/> | <input type="checkbox"/> | <input type="checkbox"/> | Inspect Nuts and Bolts on Body Chassis   |

## Tread Depth (measured in 1/32")

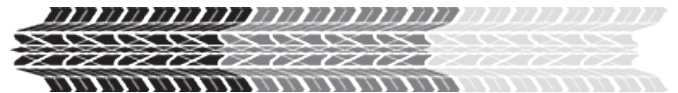

- |                                     |                          |                          |             |
|-------------------------------------|--------------------------|--------------------------|-------------|
| <input checked="" type="checkbox"/> | <input type="checkbox"/> | <input type="checkbox"/> | LF <u>Z</u> |
| <input checked="" type="checkbox"/> | <input type="checkbox"/> | <input type="checkbox"/> | RF <u>Z</u> |
| <input checked="" type="checkbox"/> | <input type="checkbox"/> | <input type="checkbox"/> | LR <u>6</u> |
| <input checked="" type="checkbox"/> | <input type="checkbox"/> | <input type="checkbox"/> | RR <u>6</u> |

## Abnormal Wear Pattern of Tires

- |                          |                          |                          |  |
|--------------------------|--------------------------|--------------------------|--|
| <input type="checkbox"/> | <input type="checkbox"/> | <input type="checkbox"/> | LF <u>Feathering</u>                         |
| <input type="checkbox"/> | <input type="checkbox"/> | <input type="checkbox"/> | RF <u>Feathering</u>                         |
| <input type="checkbox"/> | <input type="checkbox"/> | <input type="checkbox"/> | LR   |
| <input type="checkbox"/> | <input type="checkbox"/> | <input type="checkbox"/> | RR   |
| <input type="checkbox"/> | <input type="checkbox"/> | <input type="checkbox"/> | Recommend Alignment? <u>Alignment Needed</u> |

## Check Brake Linings (measured in millimeters)

- |                                     |                          |                          |             |
|-------------------------------------|--------------------------|--------------------------|-------------|
| <input checked="" type="checkbox"/> | <input type="checkbox"/> | <input type="checkbox"/> | LF <u>Z</u> |
| <input checked="" type="checkbox"/> | <input type="checkbox"/> | <input type="checkbox"/> | RF <u>Z</u> |
| <input checked="" type="checkbox"/> | <input type="checkbox"/> | <input type="checkbox"/> | LR <u>Z</u> |
| <input checked="" type="checkbox"/> | <input type="checkbox"/> | <input type="checkbox"/> | RR <u>Z</u> |

## State Inspection

- |                          |                          |                          |                          |
|--------------------------|--------------------------|--------------------------|--------------------------|
| <input type="checkbox"/> | <input type="checkbox"/> | <input type="checkbox"/> | State Inspection Sticker |
|--------------------------|--------------------------|--------------------------|--------------------------|

# Additional Service Recommendations

In the process of inspecting your vehicle for safety and reliability, your technician **James B** made the following observations and recommends that you do the necessary repairs to resolve these issues.

■ Red: requires immediate attention.

■ Yellow: in need of attention soon.

## 4 Wheel Alignment Car

### Item Description

Alignment is one of the key maintenance factors in getting the most wear and performance from your tires. In addition, wheel alignment provides safe, predictable vehicle control as well as a smooth and comfortable ride that's free of pulling or vibration. Today's modern suspensions require a precise four-wheel alignment that can only be achieved through a modern alignment system. This applies to both front and rear wheel drive vehicles. Aligning a car or truck involves the adjustment of the vehicle's suspension, not the tires and wheels. The direction and the angles that the tires point in after the alignment is complete, however, are critically important. There are four factors involved in setting the alignment to specification: caster, camber, toe and ride height.

### Reason

If not done, you will see uneven or rapid tire wear, pulling or drifting away from a straight line, and wandering on a straight level road. It can also cause extra load on certain suspension components, making them more likely to fail.



Alignment

## Fuel Induction Service

### Item Description

This service increases fuel economy, reduces emissions, and restores lost power. A specialized tool applies a combination of highly effective cleaners to do a complete and thorough cleaning of deposits from the fuel injectors, fuel lines, and intake valves and ports. Complete removal of combustion chamber deposits corrects the necessary balance of fuel and air needed for

optimal performance and improved throttle response.

### Reason



## Brake Fluid Service

### Item Description

During the operation of a vehicle, the brake fluid's boiling point is continually reduced through the absorption of atmospheric moisture. The moisture content can lead to the formation of vapor under hard braking conditions, reducing the system's efficiency. Flushing the old contaminated fluid out of the system and replacing it with new clean fluid.

### Reason

If not maintained, the contaminated fluid will deteriorate the brake system resulting in unsafe brakes.



Brake Flush

# Repair Estimate

## PREPARED FOR CITY OF PEMBROKE PINES POLICE

(954) 431-2200

Service Advisor  
Jonathan Garcia (860)  
jonathang@veramotors.com

**Date** 12/01/2020 07:22 PM  
2012 Ford Taurus  
**VIN** 1FAHP2DWXCG105168  
**Mileage** 52,545  
**RO#** 6032883

Service Name	Price
[Primary]: PDEXO - LOF/TIRE ROTATE/MPVI PROMOTION - DEXOS OIL	\$49.95
[Primary]: TPM - TIRE REPAIR/TIRE PRESSURE WARNING LAMP ILLUMINATIO N	\$0.00
[Primary]: MPVI - PERFORM MPVI, MULTI POINT VEHICLE INSPECTION (I)	\$0.00
4 Wheel Alignment Car	\$89.95
Fuel Induction Service	\$149.95
Brake Fuid Service	\$149.95
Printed on December 02, 2020	
Quote expires on January 01, 2021	

Subtotal	\$439.80
Shop Charges	\$30.00
Tax	\$30.79
<b>Total</b>	<b>\$500.59</b>



**Vera Cadillac Buick GMC**  
300 South University Drive  
Pembroke Pines, FL 33025

954-436-3036

**City of Pembroke Pines  
Fleet Services  
Vehicle Replacement Analysis and Summary**

**Vehicle #:** 6539  
**Division/Unit:** Police  
**Year:** 2006  
**Make/Model:** Ford Explorer  
**Mileage:** 46,000

---

<u>FACTOR</u>	<u>VALUE</u>	<u>DESCRIPTION</u>
Age	15	Age of vehicle.
Miles	46,000	Number of miles.
Type of Service	Severe	Type of service that vehicle receives. For instance, a police patrol car would be given "Severe" because it is in severe duty service. In contrast, an administrative sedan would be given "Admin," while light duty trucks will be given "Light-Duty."
Condition	Fair	Takes into consideration body condition, rust, interior condition, history, anticipated repairs, etc. Categories include, New, Very Good, Good, Fair, and Poor.

---

**SUMMARY\***



**Mechanic  
Recommendation:**

Since our last inspection in May this unit is in good working condition with no major repairs needed other than some body work(Estimate will be sent separately). This unit does have a history of transmission issues that so far have been taken care of through it's factory warranty. Unfortunately, The powertrain warranty expires The 1st of July so beginning Monday any repairs needed would be out of pocket.

**Fleet Manager's  
Recommendation:**

I agree with Vera evaluation, this vehicle is 8 years old .This unit will require future repair to transmission. This unit is a 2006 Ford Explorer with a Kelley Blue Book Value of \$2,574.00. This unit is no longer suitable for police use. This justifies why this vehicle should be decommission.

**City of Pembroke Pines  
Fleet Services  
Vehicle Replacement Analysis and Summary**

**Conclusion:** Qualified for Replacement





# Vera Cadillac Buick GMC



## Automobile Status Report

Prepared For



CITY OF PEMBROKE PINES POLICE

9544363036

FPARBEEN@PPINES.COM

2006 Ford Explorer

**Date** July 06, 2020

**VIN** 1FMEU62E66UA63669

**Mileage** 46000

**RO#** 6031863

Service Advisor

Jonathan Garcia

jonathang@veramotors.com



**Vera Cadillac Buick GMC**  
300 South University Drive  
Pembroke Pines, FL 33025

# Vera Cadillac Buick GMC Service Commitment

## **Excellence at every turn... and every straightaway**

Our dealership's primary goal is to satisfy every customer at every opportunity. You visit our service department regularly, and we have developed a number of ways to make your visit more comfortable and informative. We know that you want straight answers, and that's the only way we will deliver it to you.

We understand that your knowledge of your vehicle and its necessary repairs is probably not on par with the understanding that your technician has. In order to be sure that his findings and reporting is as clear and concise as possible, we use this Vehicle Information Booklet as a tool to help us communicate your vehicle's condition to you.

Our technicians are the most qualified to work on your vehicle. They have trained extensively, and partake in continuing education regularly to be sure that they are up to date on any changes and improvements handed down from the manufacturer. Our service advisors strive to make your experience with us a pleasant one. They are here to attend to your automotive needs as well as communicate effectively between your technician and you.

Please make yourself comfortable in our waiting area. Watch some TV, use your laptop with our free WI-FI access or just relax and enjoy the quiet. Our courtesy shuttle can take you shopping, to a movie or home if you prefer.

We appreciate your business and will continue to strive for excellence in everything we do for you.

Did you know Vera offers a 12 month, 0% payment option? Please ask your Service Representative for details.

# Certified Service

## Multi-Point Vehicle Inspection

Year/Make/Model:	2006/FORD/Explorer	Repair Order #:	6031863
VIN:	1FMEU62E66UA63669		
Name:	CITY OF PEMBROKE PINES POLICE		
Date:	06/09/2020	Recommended Next Service:	

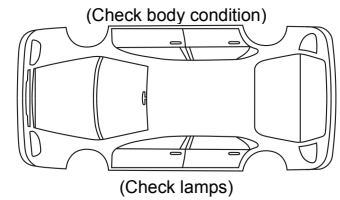

### ONSTAR DIAGNOSTICS

- ☐ OnStar Active
- ☐ Enrolled in Advanced Diagnostics Report
- ☐ Dealer Maintenance Notification
- ☐ Service History/Recall Check

### ENGINE OIL & FILTER

- ☐ Engine oil
- ☐ Oil life monitor \_\_\_ %
- ☐ Reset oil life monitor

### LIGHTS

- ☐ Exterior lights

### WINDSHIELD & WIPERS

- ☐ Wiper blade-driver
- ☐ Wiper blade-passenger
- ☐ Wiper blade-rear
- ☐ Windshield condition
- ☐ Cracks
- ☐ Chips

### BATTERY

- ☐ Battery condition
- ☐ Battery cables & connections
- ☐ Battery voltage

### VISIBLE LEAK INSPECTION

- ☐ Engine oil
- ☐ Transmission
- ☐ Engine cooling system
- ☐ Power steering
- ☐ Brake fluid reservoir
- ☐ Windshield washer fluid
- ☐ Transfer case
- ☐ Fuel system
- ☐ Drive axle
- ☐ Diesel exhaust fluid

Filled

- ☐ Safety belt components
- ☐ Accelerator pedal
- ☐ Passenger compartment air filter
- ☐ Floor mat fit & wear
- ☐ Compartment lift struts
- ☐ Engine air filter
- ☐ Hoses
- ☐ Belts
- ☐ Shocks and struts
- ☐ Steering components
- ☐ Axle boots or driveshaft & u-joints
- ☐ Exhaust system

### TIRE INSPECTION

#### Driver Side Front

psi before \_\_\_\_\_ psi set to \_\_\_\_\_

- ☐ Tread depth 10 /32
- ☐ Wear pattern/damage

#### Passenger Side Front

psi before \_\_\_\_\_ psi set to \_\_\_\_\_

- ☐ Tread depth 10 /32
- ☐ Wear pattern/damage

#### Driver Side Rear

psi before \_\_\_\_\_ psi set to \_\_\_\_\_

- ☐ Tread depth 5 /32
- ☐ Wear pattern/damage

#### Passenger Side Rear

psi before \_\_\_\_\_ psi set to \_\_\_\_\_

- ☐ Tread depth 6 /32
- ☐ Wear pattern/damage

- ☐ Rotation Needed
- ☐ Alignment Needed
- ☐ Balance Needed

- ☐ Reset tire pressure monitor
- ☐ Tire sealant expiration date:

### BRAKES

Front Brakes: ☐ Good: 7 mm or greater  
☐ OK: 6 mm to 4 mm  
☐ Bad: 3 mm or less

Rear Brakes: ☐ Good: 4 mm or greater  
☐ OK: 3 mm  
☐ Bad: 2 mm or less

#### Front Brakes

- ☐ Driver front 5 /mm
- ☐ Passenger front 5 /mm
- ☐ Brake System

#### Rear Brakes

- ☐ Driver Rear 5 /mm
- ☐ Passenger Rear 5 /mm
- ☐ Parking Brake

### VEHICLE AND FUNCTIONAL INSPECTIONS

#### Inspect (Fit, Form, & Function)

#### Check Operation

- ☐ Horn
- ☐ Ignition lock
- ☐ Starter switch
- ☐ Evaporative control system

#### Lubricate

- ☐ Chassis components

- ☐ Checked and OK
- ☐ May require attention soon
- ☐ Requires immediate attention Not inspected if not indicate

### ADDITIONAL NOTES

Technician: \_\_\_\_\_ Advisor: \_\_\_\_\_

\* Courtesy battery testing can provide early warning of a potential battery failure. More extensive testing and analysis may be necessary to verify the actual need for battery replacement and/or warranty reimbursement. ©2017 General Motors. All rights reserved. All text, images, and other content in this document are subject to the copyright and other intellectual property rights of GM. These materials may not be reproduced, distributed, or modified without the express written permission of GM.

# Additional Service Recommendations

In the process of inspecting your vehicle for safety and reliability, your technician **Hougens M** made the following observations and recommends that you do the necessary repairs to resolve these issues.

■ Red: requires immediate attention.

■ Yellow: in need of attention soon.

## Battery Replacement

### Item Description

The battery, in conjunction with the alternator, supplies power for engine cranking and electrical power needed for the lights, stereo, and all other electrical components.

### Reason

If the battery is not replaced periodically, the battery will fail. Also, a defective battery can contribute to starter failure.



Battery

## Alternator Replacement: Alternator (repl.) + diag.

### Item Description

The alternator is an electrical-generating device with a belt-driven pulley, which is turned or driven by the engine. Once the engine is started, the alternator supplies the electrical energy the vehicle needs.

### Reason

If the Alternator is found to be damaged or failing to work properly it may cause damage to the vehicles electrical system. The vehicle battery is usually the first component to feel the negative effects of a bad Alternator. If the Alternator fails while driving the vehicle engine will only run until the battery is drained, at which point the vehicle will not stay running even when jumped.



Alternator

## Oil Change - Conventional

### Item Description

The act of draining out the old or dirty oil from an engine and replacing it with fresh oil, and replacing

the oil filter. The most basic service item.

### Reason

If not changed, the result will be engine overheating and engine damage.



## Rear Wiper Blade Replacement

### Item Description

Many vehicles are equipped with rear wipers; most commonly, sport utility vehicles, hatchbacks and station wagons. The rear wiper allows the driver to have visibility through the rear window. This is important during bad weather or dirty conditions.

### Reason

The rear windshield wiper will need to be replaced occasionally. When you notice the wiper streaking on the glass or becoming worn, remove it immediately and have it properly replaced.



## Wiper Blade Replacement

### Item Description

The wiper blade is a rubber blade attached to the end of the wiper arm.

### Reason



If not replaced, worn out wiper blades can cause restricted visibility and permanent damage to the windshield.



Windshield Wiper Blade

## Brake Job - Front (Replace Pads and Rotors)

### Item Description

Brake pads are the parts of a car's braking system that actually take the brunt of the frictional force necessary to stop the car. In a disc brake system, the brake pedal activates a hydraulic line which squeezes calipers against the rotors of the car's tires. Brake pads are positioned between the calipers and the rotors to absorb the energy and heat, and then provide enough grip to stop the car. Brake rotors are the parts within the wheels of an automobile which brake pads squeeze in order to slow the rotation of the wheel and bring the vehicle to a stop.

### Reason

Brake pads must be replaced before the friction material is worn away completely. When replacing the brake pads it is best to replace the rotors as well. This will allow the braking system to work at its highest level of performance, and will also allow the new pads to have the longest life possible.



Pads&Rotors

## Brake Job - Rear (Replace Pads and Rotors)

### Item Description

Brake pads are the parts of a car's braking system that actually take the brunt of the frictional force necessary to stop the car. In a disc brake system, the brake pedal activates a hydraulic line which squeezes calipers against the rotors of the car's tires. Brake pads are positioned between the calipers and the rotors to absorb the energy and



heat, and then provide enough grip to stop the car. Brake rotors are the parts within the wheels of an automobile which brake pads squeeze in order to slow the rotation of the wheel and bring the vehicle to a stop.

### **Reason**

Brake pads must be replaced before the friction material is worn away completely. When replacing the brake pads it is best to replace the rotors as well. This will allow the braking system to work at its highest level of performance, and will also allow the new pads to have the longest life possible.

## **Valve Cover Gasket Replacement: LH and RH valve cover gaskets**

### **Item Description**

Prevents loss of engine oil and keeps surrounding area free of oil residue.

### **Reason**

If not replaced, the engine will leak oil from the valve cover which can result in a burning smell coming from the vehicle's engine.



Valve Cover Gasket

## **Hood Struts**

### **Item Description**

Hood struts are used to keep the front hood up on your vehicle.

### **Reason**

If not replaced the hood has nothing supporting it and will fall every time it is opened.



**[Other]: Hood molding ( See picture).**

## Item Description

Speak with your service advisor for more information on this recommended service.

## Reason





# Repair Estimate

## PREPARED FOR CITY OF PEMBROKE PINES POLICE

(954) 436-3036

Service Advisor  
Jonathan Garcia (860)  
jonathang@veramotors.com

**Date** 07/06/2020 03:08 PM  
**2006 FORD Explorer**  
**VIN** 1FMEU62E66UA63669  
**Mileage** 46,000  
**RO#** 6031863

Service Name	Price
[Primary]: MPVI - PERFORM MPVI, MULTI POINT VEHICLE INSPECTION	\$0.00
Battery Replacement	\$203.13
Alternator Replacement: Alternator (repl.) + diag.	\$85.00
Oil Change - Conventional	\$39.95
Rear Wiper Blade Replacement	\$16.24
Wiper Blade Replacement	\$35.90
Brake Job - Front (Replace Pads and Rotors)	\$355.85
Brake Job - Rear (Replace Pads and Rotors)	\$337.85
Valve Cover Gasket Replacement: LH and RH valve cover gaskets	\$747.11
Hood Struts	\$160.62
[Other]: Hood molding ( See picture).	\$144.70
Printed on July 06, 2020	
Quote expires on August 05, 2020	

Subtotal \$2126.35  
Shop Charges \$30.00  
Tax \$148.84  
**Total \$2305.19**



**Vera Cadillac Buick GMC**  
300 South University Drive  
Pembroke Pines, FL 33025

954-436-3036

**City of Pembroke Pines  
Fleet Services  
Vehicle Replacement Analysis and Summary**

**Vehicle #:** 6232  
**Division/Unit:** Police  
**Year:** 2013  
**Make/Model:** Chevrolet Tahoe  
**Mileage:** 104,473

---

<u>FACTOR</u>	<u>VALUE</u>	<u>DESCRIPTION</u>
Age	8	Age of vehicle.
Miles	104,473	Number of miles.
Type of Service	Severe	Type of service that vehicle receives. For instance, a police patrol car would be given "Severe" because it is in severe duty service. In contrast, an administrative sedan would be given "Admin," while light duty trucks will be given "Light-Duty."
Condition	Fair	Takes into consideration body condition, rust, interior condition, history, anticipated repairs, etc. Categories include, New, Very Good, Good, Fair, and Poor.

---

**SUMMARY\***



**Mechanic  
Recommendation:**

Due to the severity of the repairs needed now and in the near future which will exceed the current value of the vehicle I recommend decommissioning this unit.

**Fleet Manager's  
Recommendation:**

I agree with Vera evaluation, this vehicle is 8 years old .This unit will require future repair .This justifies why this vehicle should be decommission.

**Conclusion:**

Qualified for Replacement



# Vera Cadillac Buick GMC



## Automobile Status Report

Prepared For

POLICE POLICE

9544363036

FPARBEEN@PPINES.COM



2013 Ford EXPEDITION

**Date** December 03, 2019

**VIN** 1FMJU1F59DEF12331

**Mileage** 66352

**RO#** 6011023

Service Advisor

Jonathan Garcia

jonathang@veramotors.com



**Vera Cadillac Buick GMC**

300 South University Drive

Pembroke Pines, FL 33025

# Vera Cadillac Buick GMC Service Commitment

## Excellence at every turn... and every straightaway

Our dealership's primary goal is to satisfy every customer at every opportunity. You visit our service department regularly, and we have developed a number of ways to make your visit more comfortable and informative. We know that you want straight answers, and that's the only way we will deliver it to you.

We understand that your knowledge of your vehicle and its necessary repairs is probably not on par with the understanding that your technician has. In order to be sure that his findings and reporting is as clear and concise as possible, we use this Vehicle Information Booklet as a tool to help us communicate your vehicle's condition to you.

Our technicians are the most qualified to work on your vehicle. They have trained extensively, and partake in continuing education regularly to be sure that they are up to date on any changes and improvements handed down from the manufacturer. Our service advisors strive to make your experience with us a pleasant one. They are here to attend to your automotive needs as well as communicate effectively between your technician and you.

Please make yourself comfortable in our waiting area. Watch some TV, use your laptop with our free WI-FI access or just relax and enjoy the quiet. Our courtesy shuttle can take you shopping, to a movie or home if you prefer.

We appreciate your business and will continue to strive for excellence in everything we do for you.

Did you know Vera offers a 12 month, 0% payment option? Please ask your Service Representative for details.

Inspection Form PDF for s1541, RO 6011023 cannot be generated. A technician is required.

# Additional Service Recommendations

In the process of inspecting your vehicle for safety and reliability, your technician made the following observations and recommends that you do the necessary repairs to resolve these issues.

 Red: requires immediate attention.

 Yellow: in need of attention soon.

## [Other]: RIGHT FRONT DOOR IMPACT SENSOR

### Item Description

Speak with your service advisor for more information on this recommended service.

### Reason



## Wiper Blade Replacement

### Item Description

The wiper blade is a rubber blade attached to the end of the wiper arm.

### Reason

If not replaced, worn out wiper blades can cause restricted visibility and permanent damage to the windshield.



Windshield Wiper Blade

## Rear Wiper Blade Replacement

### Item Description

Many vehicles are equipped with rear wipers; most commonly, sport utility vehicles, hatchbacks and station wagons. The rear wiper allows the driver to have visibility through the rear window. This is important during bad weather or dirty conditions.

### Reason

The rear windshield wiper will need to be replaced occasionally. When you notice the wiper streaking on the glass or becoming worn, remove it immediately and have it properly replaced.



## Brake Job - Front (Replace Pads and Rotors)

### Item Description

Brake pads are the parts of a car's braking system that actually take the brunt of the frictional force necessary to stop the car. In a disc brake system, the brake pedal activates a hydraulic line which squeezes calipers against the rotors of the car's tires. Brake pads are positioned between the calipers and the rotors to absorb the energy and heat, and then provide enough grip to stop the car. Brake rotors are the parts within the wheels of an automobile which brake pads squeeze in order to slow the rotation of the wheel and bring the vehicle to a stop.

### Reason

Brake pads must be replaced before the friction material is worn away completely. When replacing the brake pads it is best to replace the rotors as well. This will allow the braking system to work at its highest level of performance, and will also allow the new pads to have the longest life possible.



Pads&Rotors

## Brake Job - Rear (Replace Pads and Rotors)

### Item Description

Brake pads are the parts of a car's braking system that actually take the brunt of the frictional force necessary to stop the car. In a disc brake system, the brake pedal activates a hydraulic line which squeezes calipers against the rotors of the car's tires. Brake pads are positioned between the calipers and the rotors to absorb the energy and heat, and then provide enough grip to stop the car. Brake rotors are the parts within the wheels of an automobile which brake pads squeeze in order to slow the rotation of the wheel and bring the vehicle to a stop.

### Reason

Brake pads must be replaced before the friction material is worn away completely. When replacing the brake pads it is best to replace the rotors as well. This will allow the braking system to work at its highest level of performance, and will also allow the new pads to have the longest life possible.



## Transmission Replacement (Automatic)

### Item Description

A component of gears that allows your car to move forward and backward with varying amounts of power to meet a variety of driving situations. Manual transmissions are operated by means of a clutch and gearshift. Automatic transmissions are driven by hydraulic pressure.

### Reason

If not replaced, a failing transmission will continue to slip, shifting oddly, make noise, and eventually will not go into gear.

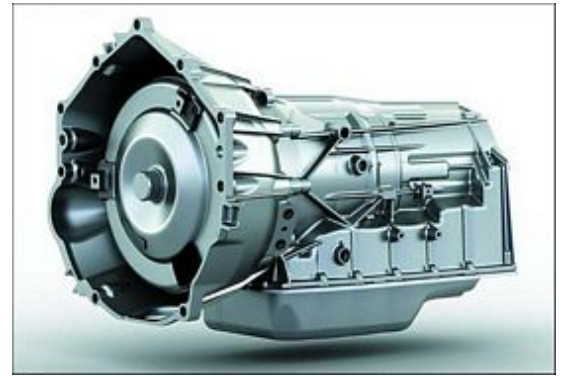

Automatic Transmission



# Repair Estimate

Service Advisor  
Jonathan Garcia (860)  
jonathang@veramotors.com

PREPARED FOR  
**POLICE POLICE**  
(954) 436-3036

**Date** 12/03/2019 01:38 PM  
**2013 FORD EXPEDITION**  
**VIN** 1FMJU1F59DEF12331  
**Mileage** 66,352  
**RO#** 6011023

Service Name	Price
[Primary]: AIRBAG - AIRBAG CONCERN	\$0.00
[Primary]: MPVI - PERFORM MPVI, MULTI POINT VEHICLE INSPECTION (I)	\$0.00
[Primary]: WIPERS - REPLACE WIPER BLADES	\$0.00
[Other]: RIGHT FRONT DOOR IMPACT SENSOR	\$23.58
Wiper Blade Replacement	\$35.90
Rear Wiper Blade Replacement	\$0.00
Brake Job - Front (Replace Pads and Rotors)	\$439.83
Brake Job - Rear (Replace Pads and Rotors)	\$429.38
Transmission Replacement (Automatic)	\$3364.19
Printed on December 03, 2019	
Quote expires on January 02, 2020	

Subtotal \$4292.88  
Shop Charges \$30.00  
Tax \$300.50  
**Total \$4623.38**



**Vera Cadillac Buick GMC**  
300 South University Drive  
Pembroke Pines, FL 33025

954-436-3036

**City of Pembroke Pines  
Fleet Services  
Vehicle Replacement Analysis and Summary**

**Vehicle #:** 6479  
**Division/Unit:** Police  
**Year:** 2014  
**Make/Model:** Dodge Durango  
**Mileage:** 75,926

---

<u>FACTOR</u>	<u>VALUE</u>	<u>DESCRIPTION</u>
Age	7	Age of vehicle.
Miles	75,926	Number of miles.
Type of Service	Severe	Type of service that vehicle receives. For instance, a police patrol car would be given "Severe" because it is in severe duty service. In contrast, an administrative sedan would be given "Admin," while light duty trucks will be given "Light-Duty."
Condition	Fair	Takes into consideration body condition, rust, interior condition, history, anticipated repairs, etc. Categories include, New, Very Good, Good, Fair, and Poor.

---

**SUMMARY\***

☐

**Mechanic  
Recommendation:**

During our inspection we heard a knocking noise coming from the engine and found both sides of the lifters pitted and the camshaft lobes scored. To start we would need to replace those parts. We pulled code p0008 which indicates an issue with the timing chain so it is possible the extent of the damage could be further in. I do want to add that this unit has a history with the transmission needing some type of repair and recently the warranty on it expired so maintaining it could become costly. My recommendation would be to retire this vehicle.

**Fleet Manager's  
Recommendation:**

I agree with Vera evaluation, this vehicle is 7 years old .This unit will require future repair to engine . This justifies why this vehicle should be decommission.

**City of Pembroke Pines  
Fleet Services  
Vehicle Replacement Analysis and Summary**

**Conclusion:** Needs immediate consideration.



# Vera Cadillac Buick GMC



## Automobile Status Report

Prepared For

CITY OF PEMBROKE PINES POLICE

7864138653

police@gmail.com



2014 Dodge Durango

**Date** August 31, 2020

**VIN** 1C4RDHFG7EC543415

**Mileage** 77592

**RO#** 6032023

Service Advisor

Jonathan Garcia

jonathang@veramotors.com



**Vera Cadillac Buick GMC**  
300 South University Drive  
Pembroke Pines, FL 33025

# Vera Cadillac Buick GMC Service Commitment

## **Excellence at every turn... and every straightaway**

Our dealership's primary goal is to satisfy every customer at every opportunity. You visit our service department regularly, and we have developed a number of ways to make your visit more comfortable and informative. We know that you want straight answers, and that's the only way we will deliver it to you.

We understand that your knowledge of your vehicle and its necessary repairs is probably not on par with the understanding that your technician has. In order to be sure that his findings and reporting is as clear and concise as possible, we use this Vehicle Information Booklet as a tool to help us communicate your vehicle's condition to you.

Our technicians are the most qualified to work on your vehicle. They have trained extensively, and partake in continuing education regularly to be sure that they are up to date on any changes and improvements handed down from the manufacturer. Our service advisors strive to make your experience with us a pleasant one. They are here to attend to your automotive needs as well as communicate effectively between your technician and you.

Please make yourself comfortable in our waiting area. Watch some TV, use your laptop with our free WI-FI access or just relax and enjoy the quiet. Our courtesy shuttle can take you shopping, to a movie or home if you prefer.

We appreciate your business and will continue to strive for excellence in everything we do for you.

Did you know Vera offers a 12 month, 0% payment option? Please ask your Service Representative for details.

# Certified Service

## Multi-Point Vehicle Inspection

Year/Make/Model:	2014/Dodge/Durango	Repair Order #:	6032023
VIN:	1C4RDHFG7EC543415		
Name:	CITY OF PEMBROKE PINES POLICE		
Date:	06/11/2020	Recommended Next Service:	

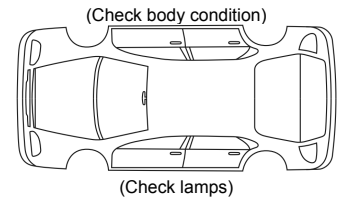

### ONSTAR DIAGNOSTICS

- ☐ OnStar Active
- ☐ Enrolled in Advanced Diagnostics Report
- ☐ Dealer Maintenance Notification
- ☐ Service History/Recall Check

### ENGINE OIL & FILTER

- ☐ Engine oil
- ☐ Oil life monitor \_\_\_ %
- ☐ Reset oil life monitor

### LIGHTS

- ☐ Exterior lights

### WINDSHIELD & WIPERS

- ☐ Wiper blade-driver
- ☐ Wiper blade-passenger
- ☐ Wiper blade-rear
- ☐ Windshield condition
- ☐ Cracks
- ☐ Chips

### BATTERY

- ☐ Battery condition
- ☐ Battery cables & connections
- ☐ Battery voltage

### VISIBLE LEAK INSPECTION

- ☐ Engine oil
- ☐ Transmission
- ☐ Engine cooling system
- ☐ Power steering
- ☐ Brake fluid reservoir
- ☐ Windshield washer fluid
- ☐ Transfer case
- ☐ Fuel system
- ☐ Drive axle
- ☐ Diesel exhaust fluid

Filled

- ☐ Safety belt components
- ☐ Accelerator pedal
- ☐ Passenger compartment air filter
- ☐ Floor mat fit & wear
- ☐ Compartment lift struts
- ☐ Engine air filter
- ☐ Hoses
- ☐ Belts
- ☐ Shocks and struts
- ☐ Steering components
- ☐ Axle boots or driveshaft & u-joints
- ☐ Exhaust system

### TIRE INSPECTION

#### Driver Side Front

- psi before \_\_\_\_\_ psi set to \_\_\_\_\_
- ☐ Tread depth 7 /32
  - ☐ Wear pattern/damage

#### Passenger Side Front

- psi before \_\_\_\_\_ psi set to \_\_\_\_\_
- ☐ Tread depth 7 /32
  - ☐ Wear pattern/damage

#### Driver Side Rear

- psi before \_\_\_\_\_ psi set to \_\_\_\_\_
- ☐ Tread depth 7 /32
  - ☐ Wear pattern/damage

#### Passenger Side Rear

- psi before \_\_\_\_\_ psi set to \_\_\_\_\_
- ☐ Tread depth 7 /32
  - ☐ Wear pattern/damage

- ☐ Rotation Needed
- ☐ Alignment Needed
- ☐ Balance Needed

- ☐ Reset tire pressure monitor
- ☐ Tire sealant expiration date:

### BRAKES

- Front Brakes:
- ☐ Good: 7 mm or greater
  - ☐ OK: 6 mm to 4 mm
  - ☐ Bad: 3 mm or less

- Rear Brakes:
- ☐ Good: 4 mm or greater
  - ☐ OK: 3 mm
  - ☐ Bad: 2 mm or less

#### Front Brakes

- ☐ Driver front 7 /mm
- ☐ Passenger front 7 /mm
- ☐ Brake System

#### Rear Brakes

- ☐ Driver Rear 7 /mm
- ☐ Passenger Rear 7 /mm
- ☐ Parking Brake

### VEHICLE AND FUNCTIONAL INSPECTIONS

#### Inspect (Fit, Form, & Function)

#### Check Operation

- ☐ Horn
- ☐ Ignition lock
- ☐ Starter switch
- ☐ Evaporative control system

#### Lubricate

- ☐ Chassis components

- ☐ Checked and OK
- ☐ May require attention soon
- ☐ Requires immediate attention Not inspected if not indicate

### ADDITIONAL NOTES

Technician: \_\_\_\_\_ Advisor: \_\_\_\_\_

\* Courtesy battery testing can provide early warning of a potential battery failure. More extensive testing and analysis may be necessary to verify the actual need for battery replacement and/or warranty reimbursement. ©2017 General Motors. All rights reserved. All text, images, and other content in this document are subject to the copyright and other intellectual property rights of GM. These materials may not be reproduced, distributed, or modified without the express written permission of GM.

# Initial Concerns

The service(s) listed below are the recommendations made by your technician **Hougens M** as the repair necessary to resolve your initial concern.

■ Red: requires immediate attention.

■ Yellow: in need of attention soon.

## Cylinder Head - Valve - Lifter / Lash Adjuster: PLUS CAMSHAFT

### Item Description

The Valve Lifter / Lash Adjuster allows for slight changes in the opening and closing of valves. In time these components begin to wear down, adjusting them brings them back into the recommended specifications.

### Reason

If the Valve Lifter / Lash Adjuster is broken or damaged, proper adjustments will not be able to be preformed causing problems with the valves not opening or closing entirely. This can cause problems with engine noise, excessive oil burning, piston and valve damage or complete engine failure.



# Additional Service Recommendations

In the process of inspecting your vehicle for safety and reliability, your technician **Hougens M** made the following observations and recommends that you do the necessary repairs to resolve these issues.

■ Red: requires immediate attention.

■ Yellow: in need of attention soon.

# Repair Estimate

PREPARED FOR  
**CITY OF PEMBROKE PINES POLICE**

(954) 632-9672

Service Advisor  
Jonathan Garcia (860)  
jonathang@veramotors.com

**Date** 08/31/2020 01:59 PM  
2014 Dodge Durango  
**VIN** 1C4RDHFG7EC543415  
**Mileage** 77,592  
**RO#** 6032023

Service Name	Price
[Primary]: ENGINE - ENGINE DIAGNOSIS/REPAIR (NOISES, LEAKS, OTHER)	\$0.00
Cylinder Head - Valve - Lifter / Lash Adjuster: PLUS CAMSHAFT	\$2083.70
[Primary]: OTHER - OTHER DIAGNOSIS/REPAIR	\$0.00
Printed on August 31, 2020	
Quote expires on September 30, 2020	

Subtotal \$2083.70  
Shop Charges \$30.00  
Tax \$145.86  
**Total \$2259.56**



**Vera Cadillac Buick GMC**  
300 South University Drive  
Pembroke Pines, FL 33025

954-436-3036