



Playpalette: Malibu

Intellectual property of GameTime, a PlayCore Company. The site shown in rendering is an interpretation and may not reflect exact site conditions.



www.gametime.com

Tanglewood Park

Pembroke Pines, FL



www.playdrp.com



Playpalette: Malibu

Intellectual property of GameTime, a PlayCore Company. The site shown in rendering is an interpretation and may not reflect exact site conditions.

Tanglewood Park

Pembroke Pines, FL



www.gametime.com



www.playdrp.com



Playpalette: Malibu

Intellectual property of GameTime, a PlayCore Company. The site shown in rendering is an interpretation and may not reflect exact site conditions.

Tanglewood Park

Pembroke Pines, FL



www.gametime.com



www.playdrp.com



Playpalette: Malibu

Intellectual property of GameTime, a PlayCore Company. The site shown in rendering is an interpretation and may not reflect exact site conditions.



www.gametime.com

Tanglewood Park

Pembroke Pines, FL



www.playdrp.com



Playpalette: Malibu

Intellectual property of GameTime, a PlayCore Company. The site shown in rendering is an interpretation and may not reflect exact site conditions.



www.gametime.com

Tanglewood Park

Pembroke Pines, FL



www.playdrp.com

Conceptual Drawing ONLY

Legend

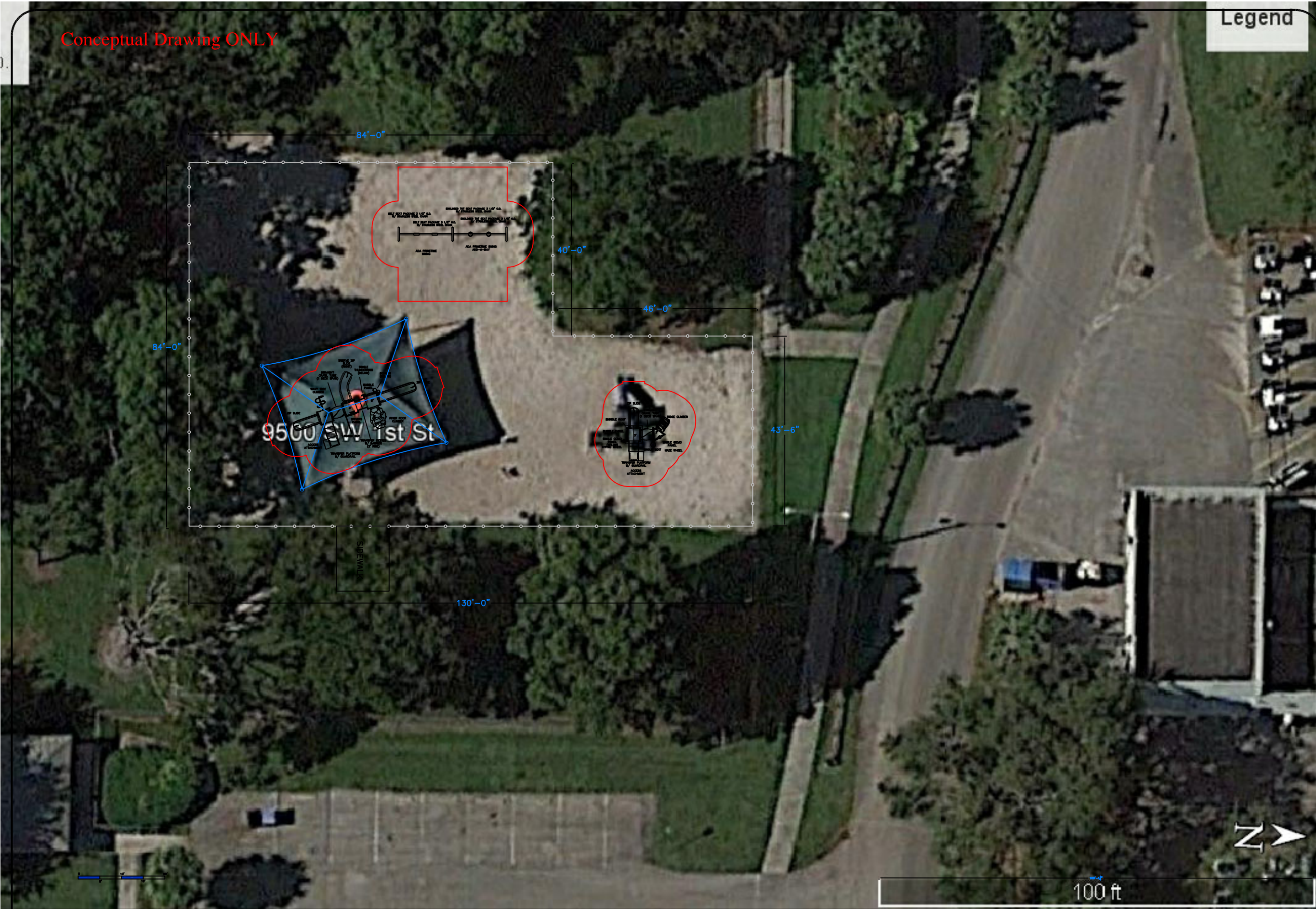

150 PlayCore Drive SE
Fort Payne, AL 35967
www.gametime.com

Tanglewood Park
City of
Pembroke Pines
Representative
DRP

This play
equipment is
recommended
for children ages
2-5 & 5-12

Minimum Area Required:
see drawing
Scale: NTS
This drawing can be
scaled only when in
an 36" x 48" format

IMPORTANT: Soft resilient surfacing
should be placed in the use zones of all
equipment, as specified for each type of
equipment, and at depths to meet the
critical fall heights as specified by the U.S.
consumer Product Safety Commission,
ASTM standard F 1487 and Canadian
Standard CAN/CSA-Z-614

Drawn By:
gw
Date:
2/18/2021
Drawing Name:
Tanglewood Pk

84'-0"

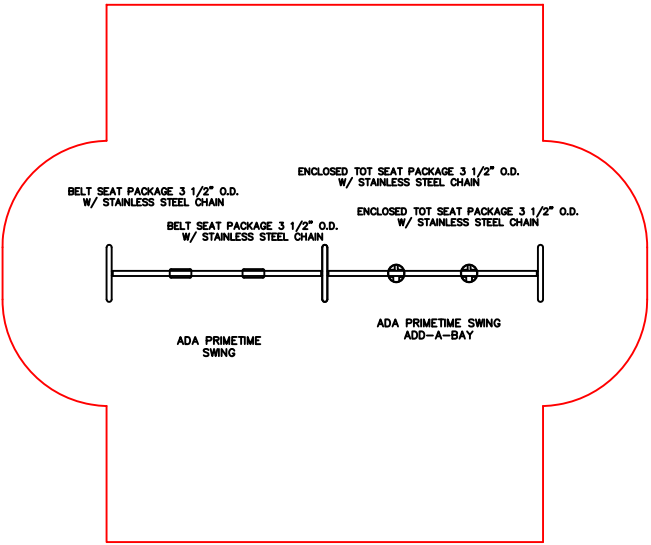

40'-0"

46'-0"

84'-0"

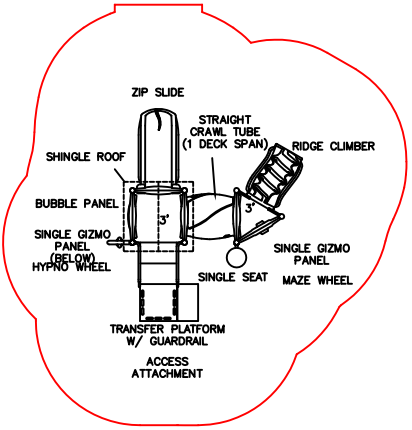
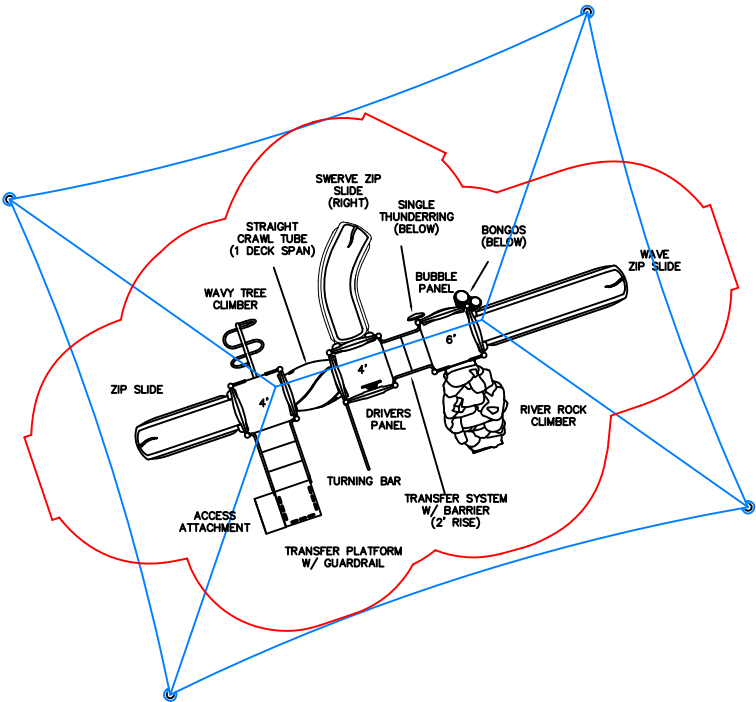

43'-6"

SIDEWALK

130'-0"



GameTime
 c/o Dominica Recreation Products, Inc.
 P.O. Box 520700
 Longwood, FL 32752-0700
 800-432-0162 * 407-331-0101
 Fax: 407-331-4720
www.playdrp.com

02/19/2021
 Quote #102191-01-01

Tanglewood Park

City of Pembroke Pines
 Attn: Carol Campisi
 Parks and Recreation - Building B-2nd Floor, 10100 Pines Blvd.
 Pembroke Pines, FL 33026
 Phone: 954-392-2121 Ext. 52121
ccampisi@ppines.com

Ship to Zip 33026

Quantity	Part #	Description	Unit Price	Amount
1	Removal	5-Star Plus - Removal of Existing Playground Equipment- <i>Includes disposal</i>	\$4,120.00	\$4,120.00
1	RDU	GameTime - Custom PrimeTime System- ages 5 - 12	\$24,402.00	\$24,402.00
1	Sealed	5-Star Plus - Signed/Sealed FBC 2017 6th Ed Building Code Drawings- 5 - 12 system	\$995.00	\$995.00
1	RDU	GameTime - Custom PrimeTime System- ages 2 - 5	\$14,632.00	\$14,632.00
1	12583	GameTime - Ada Primetime Swing Frame, 3 1/2" Od	\$1,293.00	\$1,293.00
2	SS8910	GameTime - Belt Seat 3 1/2" /8' W/Clevis	\$296.00	\$592.00
1	12584	GameTime - Ada Primetime Swing Aab, 3 1/2" Od	\$800.00	\$800.00
2	SS8696	GameTime - Encl Tot Seat 3 1/2"/8' High W/Clevis	\$353.00	\$706.00
1	Sealed	5-Star Plus - Signed/Sealed FBC 2017 6th Ed Building Code Drawings- 2 - 5 & Swings	\$995.00	\$995.00
1	INSTALL	5-Star Plus - Five Star Plus Playground Installation Services- <i>Performed by a Certified Installer, includes meeting and unloading delivery truck, signed completion forms, site walkthrough, 90 day site revisit by installation foreman, and 3-Year Labor Warranty!</i>	\$12,275.00	\$12,275.00
1	Permits	5-Star Plus - Building Permits- <i>Estimated Costs of Permits plus Time. If actual permit fees are significantly higher or lower, final invoice will be adjusted accordingly. Includes two visits to the permit office, if additional time spent acquiring permits, final invoice to be adjusted. Site Plans are to be provided by the owner for the permit application.</i>	\$1,500.00	\$1,500.00
			Sub Total	\$62,310.00
			Discount	(\$12,149.88)
			Freight	\$2,813.88
			Total	\$52,974.00

Comments

Site access for construction equipment and staging area must be provided by owner.

Safety surfacing topoff by owner as needed.

This quote was prepared by Gina Wilson, Vice President / Senior Project Manager.
 For questions or to order please call - 800-432-0162 ext. 101 ginaw@gametime.com





GameTime
c/o Dominica Recreation Products, Inc.
P.O. Box 520700
Longwood, FL 32752-0700
800-432-0162 * 407-331-0101
Fax: 407-331-4720
www.playdrp.com

02/19/2021
Quote #102191-01-01

Tanglewood Park

All pricing in accordance with Omnia Partners / U.S. Communities Contract #2017001134.

All terms in the Omnia Partners / U.S. Communities Contract take precedence over terms shown below.

For more information on the Omnia Partners / U.S. Communities contract please visit [Omnia Partners Public Sector GameTime](#)

Permits are not included in cost, unless specifically listed in pricing. If permits are required Signed/Sealed drawings are usually needed and are also not included unless specifically listed in pricing. Any costs for municipal permits, paid by installer, will be charged back to the owner. Adding permits to any job will increase the length of completion, expect total time to be about **120 days**, after receipt of Site Plan from owner/customer (this is not due to manufacturing but rather the permit process at the municipality level). It is expected that the **owner will provide approved site plans** of the area for the permit office, and will help and assist in the securing of all required approvals before assembly of equipment can begin. Installer cannot provide site plans. The permit process can not begin until the site plans are available. If additional permitting requirements are needed during the process, those will be added and billed accordingly, i.e. soil density test, formed footers, etc.

Payment Terms: Governmental Purchase Order.

Purchases in excess of \$1,000.00 to be supported by your written purchase order made out to GameTime.

Net 30 days subject to approval by GameTime Credit Manager. A completed Credit Application and Bank Reference Authorization, must be received with the order. The decision on credit is the sole discretion of GameTime/PlayCore. A 1.5% per month finance charge will be imposed on all past due accounts.

Multiple Invoices: Invoices will be generated upon services rendered. When equipment ships it will be invoiced separately from installation and/or other services. Terms are Net 30 for each individual invoice.

This Quotation is subject to policies in the current GameTime Park and Playground Catalog and the following terms and conditions. Our quotation is based on shipment of all items at one time to a single destination, unless noted, and changes are subject to price adjustment.

Pricing: Firm for 60 days from date of quotation.

Shipment: F.O.B. factory, order shall ship within 45 days after GameTime's receipt and acceptance of your purchase order, color selections, approved submittals, and receipt of payment.

Taxes: State and local taxes will be added at time of invoicing, if not already included, unless a tax exempt certificate is provided at the time of order entry.

Exclusions: Unless specifically discussed, this quotation excludes all sitework and landscaping; removal of existing equipment; acceptance of equipment and off-loading; storage of goods prior to installation; security of equipment (on site and at night); equipment assembly and installation; safety surfacing; borders; drainage; signed/sealed drawings; or permits.

Installation Terms: Shall be by a Certified Installer. The installer is an independent installer and not part of PlayCore, GameTime, nor Dominica Recreation Products. If playground equipment, installer will be NPSI and Factory Trained and Certified. Unless otherwise noted, installation is based on a standard installation consistent with GameTime installation sheets and in suitable soil with a sub-base that will allow proper playground installation. Drainage is not part of our scope of work unless otherwise noted. Customer shall be responsible for scheduling and coordination with the installer. Site should be level and allow for unrestricted access of trucks and machinery. Customer shall also provide a staging and construction area. Installer not responsible for sod replacement or damage to access path and staging area. Customer shall be responsible for unknown conditions such as buried utilities, tree stumps, rock, or any concealed materials or conditions that may result in additional labor or material costs. Customer will be billed hourly or per job directly by the installer for any additional costs that were not previously included.

ORDER INFORMATION

Bill To: _____ Ship To: _____

Contact: _____ Contact: _____

Address: _____ Address: _____

Address: _____ Address: _____

City, State, Zip: _____ City, State, Zip: _____

Tel: _____ Fax: _____ Tel: _____ Fax: _____

SALES TAX EXEMPTION CERTIFICATE #: _____ (PLEASE PROVIDE A COPY OF CERTIFICATE)





GameTime
c/o Dominica Recreation Products, Inc.
P.O. Box 520700
Longwood, FL 32752-0700
800-432-0162 * 407-331-0101
Fax: 407-331-4720
www.playdrp.com

02/19/2021
Quote #102191-01-01

Tanglewood Park

Acceptance of quotation:

Accepted By (printed): _____

P.O. No: _____

Signature: _____

Date: _____

Title: _____

Phone: _____

E-Mail: _____

Purchase Amount: **\$52,974.00**