

Eastern Waste Systems, Inc.

Bid Contact **Angelo Marzano**
amarzano@easternwaste.com
Ph 954-543-9800

Address **1660 NW 19th Avenue**
Pompano Beach, FL 33069

Supplier Code 276906

Qualifications **FL-EVERIFY PP-DRUGFREE PP-EQUAL PP-LBTR PP-LOCAL PP-SCRUTINIZED PP-SWORN PP-VENDORINFO PP-VOSB PP-W9**

Bid Notes **Please note Eastern Waste Systems, Inc. is only proposing to be awarded the bulk and yard waste collection component of the RFP through a split award, and therefore has not proposed to provide any other additional services in this response.**

Item #	Line Item	Notes	Unit Price	Qty/Unit	Attch.	Docs
AD-21-01--01-01	Please Upload Documents Here	Supplier Product Code: Supplier Notes: Please note Eastern Waste Systems, Inc. is only proposing to be awarded the bulk and yard waste collection component of the RFP through a split award, and therefore has not proposed to provide any other additional services in this response.	First Offer -	1 / each	Y	Y
					Supplier Total	\$0.00

Eastern Waste Systems, Inc.

Item: **Please Upload Documents Here**

Attachments

EWS - Pricing Attachment AD 2101.xlsx

EWS Response to Pembroke Pines RFP AD21-01.pdf

Vendor Name:

Instructions

A) Completing the Proposal Form

- 1) Please enter your firm's name in the yellow cell located in the top right corner of this page.
- 2) Similarly, the following tabs of this excel file will have yellow cells in which the proposer would need to complete. The other cells on the page will be locked and will automatically calculate other line items such as the Franchise Fee.
- 3) The last tabs of the file starting with the word "Summary" are just summary tabs with estimated customers, containers and quantities that are provided as a reference for evaluations and may vary and actual quantities may fluctuate throughout the term of the contract.

B) Turnkey Vs. Collection Only (Disposal Pass Through)

- 1) **Generation Factor:** The City's Proposal Form includes a section for the Proposer to enter in the estimated Solid Waste or Recycling Generation Factor which will be used to automatically calculate the Disposal Fee for the various categories based on the Disposal Fee of the City's current Disposal Site.
- 2) **Collection Fee:** In addition, the form includes a section for the proposers to submit their Collection Fee, for the different services and categories, among other line items.
- 3) **Turnkey Solution:** In the event that the City awards the contract as a "Turnkey" contract, the City will utilize the Waste Generation Factor that the Contractor used in their bid proposal and the Contractor will be responsible for paying the Tipping Fees at the disposal site.

In the event that there is a change to the tipping fee at the Disposal Facility, a dollar for dollar adjustment shall be made accordingly to the Disposal portion of the rates, by re-calculating the Disposal Fees based on the Waste Generation Factor submitted in the Proposer's submittal.

- 4) **Collection Only (Disposal Pass Through) Solution:** In the event that the City awards the contract as a "Collection Only (Disposal Pass Through)" contract, the Contractor will still be responsible for taking the waste to the designated disposal facility, however the City will either pay the disposal fees directly to Disposal Facility and the awarded hauler will not be responsible for the disposal fee and will not receive any compensation for the disposal fees or the City will reimburse the Contractor for actual disposal costs incurred at the Disposal of waste related to this contract.

C) Split Awards

- 1) Please note that the City reserves the right to award a contract on a split order basis, or such combinations as shall best serve the interests of the City unless otherwise specified. Split awards, may include, but is not limited to the following scenarios:

- Contractor # 1
 - Residential Regular Solid Waste
 - Residential Recycling
 - Residential Hazardous Household Waste
 - Commercial (Includes Apartment Complexes)
- Contractor # 2
 - Residential Bulk Waste
 - The City may elect to have the Bulk Yard Waste collected on separate pickups from the General Bulk Waste, in lieu of having Bulk Yard Waste mixed with General Bulk Waste.

- 2) Any Proposers that chooses to submit a proposal for the Residential Regular Solid Waste, **must** also submit proposals for all of the other categories listed below:

- Residential Bulk Waste
- Residential Recycling
- Residential Hazardous Household Waste
- Commercial (Includes Apartment Complexes)
- Multi-family Service Unit (Condominium Residential Units)

- 3) However, proposers that are not submitting proposals for the Residential Regular Solid Waste Category may submit proposals for just one, or a combination of the categories listed above. For instance, a proposer may choose to only submit a proposal for the Residential Bulk Waste category.

D) Pricing Submission

- 1) The Proposer shall provide pricing using this Proposal Form. The Proposal Form shall be completed and re-uploaded in Excel Format. In **addition** to submitting the form in Excel format, the proposer may also upload the form as a PDF. It shall be the proposers responsibility to fully understand the scope of work and requirements of this contract prior to submitting a proposal.

Vendor Name: 0

Categories 1-4 (10 Mile, 20 Mile & 30 Mile Radius for Disposal Sites)

Pre-Determined Rates			
	Fee Type	Factors	MSW - Municipal Solid Waste
1)	Current Per Ton Disposal Charge at Reuters		\$ 84.75
2)	Franchise Fee	20.00%	\$ 21.52
3)	Administrative Fee	1.25%	\$ 1.35
4)	Tipping Fee		\$ 107.62

Notes	
A)	The total fee is comprised of the franchise, administrative, collection and disposal fee.
B)	The Franchise Fee is the designated %, as stated above, of the total fee.
C)	The Administrative Fee is the designated %, as stated above, of the total fee.
D)	The rates specified for collection service shall include the cost for collection, maintenance, management, and all other fees except the Disposal rate. The collection fee is calculated as the total fee less the franchise, administrative and disposal fees. <i>Please note that the Contractor that is awarded Category 1 "Regular Residential Solid Waste Only" shall be responsible for paying the City \$120,000 for a fully funded Agreement Management position for a Contract Administrator during each year of the Agreement.</i>
E)	The Disposal portion of the above rates is to be calculated as the product of the current per ton Disposal Charge, as stated above, and the Solid Waste or Recycling (as applicable) Generation Factor. <i>Please note that the City may select to award a contract as a Turnkey contract in which the proposed Disposal Fee based on the Generation Factor is utilized, or the City may award the contract with the Disposal Fee as a pass-through cost, in which the City will cover the actual Disposal Costs based on the charges received from the Disposal Site for actual waste disposed.</i>
*	Please note that the City reserves the right to award accept or reject any and all bids or parts of bids, or such combinations as shall best serve the interests of the City unless otherwise specified. This includes the option to award the collection fee without awarding the disposal fee. Please submit your proposal in the yellow shaded cells throughout the document.

CATEGORY 1 - Regular Residential Solid Waste Only (Not Including Bulk, Recycling, HHW)		TWICE per week (Within the 10 Mile Radius)	TWICE per week (Within the 20 Mile Radius)	TWICE per week (Within the 30 Mile Radius)
Ref.	Fee Type	Per Month, Per Dwelling	Per Month, Per Dwelling	Per Month, Per Dwelling
A)	Total Fee	\$ -	\$ -	\$ -
B)	Franchise Fee	\$ -	\$ -	\$ -
C)	Administrative Fee	\$ -	\$ -	\$ -
D)	Collection Fee			
E)	Disposal Fee	\$ -	\$ -	\$ -
F)	Solid Waste Generation Factor (Tons)			

CATEGORY 2 - Residential Recycling Only		ONCE per week (Within the 10 Mile Radius)	ONCE per week (Within the 20 Mile Radius)	ONCE per week (Within the 30 Mile Radius)
Ref.	Fee Type	Per Month, Per Dwelling	Per Month, Per Dwelling	Per Month, Per Dwelling
A)	Total Fee	\$ -	\$ -	\$ -
B)	Franchise Fee	\$ -	\$ -	\$ -
C)	Administrative Fee	\$ -	\$ -	\$ -
D)	Collection Fee			
E)	Disposal Fee	\$ -	\$ -	\$ -
F)	Recycling Generation Factor (Tons)			

CATEGORY 3A - Residential Bulk Waste and Yard Waste Seperated One Pickup will be solely dedicated to Bulk Yard Waste while the Other Pickup will be solely for the Bulk Waste		TWICE per month (Within the 10 Mile Radius)		TWICE per month (Within the 20 Mile Radius)		TWICE per month (Within the 30 Mile Radius)	
		Bulk Yard Waste	Bulk Waste	Bulk Yard Waste	Bulk Waste	Bulk Yard Waste	Bulk Waste
Ref.	Fee Type	Per Month, Per Dwelling	Per Month, Per Dwelling	Per Month, Per Dwelling	Per Month, Per Dwelling	Per Month, Per Dwelling	Per Month, Per Dwelling
A)	Total Fee	\$ 5.37	\$ 5.37	\$ 5.37	\$ 5.37	\$ 5.97	\$ 5.97
B)	Franchise Fee	\$ 1.07	\$ 1.07	\$ 1.07	\$ 1.07	\$ 1.19	\$ 1.19
C)	Administrative Fee	\$ 0.07	\$ 0.07	\$ 0.07	\$ 0.07	\$ 0.07	\$ 0.07
D)	Collection Fee	\$ 2.37	\$ 2.37	\$ 2.37	\$ 2.37	\$ 2.84	\$ 2.84
E)	Disposal Fee	\$ 1.86	\$ 1.86	\$ 1.86	\$ 1.86	\$ 1.86	\$ 1.86
F)	Solid Waste Generation Factor (Tons)	0.022	0.022	0.022	0.022	0.022	0.022

CATEGORY 3B - Residential Bulk Waste and Yard Waste Mixed Residents will be able to mix their Bulk Yard Waste and Bulk Waste in the same pile and it will be picked up together		TWICE per month (Within the 10 Mile Radius)	TWICE per month (Within the 20 Mile Radius)	TWICE per month (Within the 30 Mile Radius)
Ref.	Fee Type	Per Month, Per Dwelling	Per Month, Per Dwelling	Per Month, Per Dwelling
A)	Total Fee	\$ 10.76	\$ 10.76	\$ 11.95
B)	Franchise Fee	\$ 2.15	\$ 2.15	\$ 2.39
C)	Administrative Fee	\$ 0.13	\$ 0.13	\$ 0.15
D)	Collection Fee	\$ 4.74	\$ 4.74	\$ 5.68
E)	Disposal Fee	\$ 3.73	\$ 3.73	\$ 3.73
F)	Solid Waste Generation Factor (Tons)	0.044	0.044	0.044

CATEGORY 4 - Hazardous Household Waste Only		4A - TWICE per Month	4B - ONCE per Month	4C - ONCE per Quarter
Ref.	Fee Type	Per Month, Per Dwelling	Per Month, Per Dwelling	Per Month, Per Dwelling
A)	Total Fee	\$ -	\$ -	\$ -
B)	Franchise Fee	\$ -	\$ -	\$ -
C)	Administrative Fee	\$ -	\$ -	\$ -
G)	HHW Collection & Disposal Fee			

Vendor Name: 0

Categories 5-6 (10 Mile Radius for Disposal Sites)

Pre-Determined Rates			
	Fee Type	Factors	MSW
1)	Current Per Ton Disposal Charge at Reuters		\$ 84.75
2)	Franchise Fee	20%	\$ 21.52
3)	Administrative Fee	1.25%	\$ 1.35
4)	Tipping Fee		\$ 107.62

Notes	
A)	The total fee is comprised of the franchise, administrative, collection and disposal fee.
B)	The Franchise Fee is the designated %, as stated above, of the total fee.
C)	The Administrative Fee is the designated %, as stated above, of the total fee.
D)	The rates specified for collection service shall include the cost for collection, maintenance, management, and all other fees except the Disposal rate. The collection fee is calculated as the total fee less the franchise, administrative and disposal fees. <i>Please note that the Contractor that is awarded the Commercial Sections of this Contract (Category 5-8) shall be responsible for paying the City \$200,000 for fully funded Agreement Management position(s) for Contract Inspector(s) during each year of the Agreement.</i>
E)	The Disposal portion of the above rates is to be calculated as the product of the current per ton Disposal Charge, as stated above, and the Solid Waste Generation Factor. <i>Please note that the City may select to award a contract as a Turnkey contract in which the proposed Disposal Fee based on the Generation Factor is utilized, or the City may award the contract with the Disposal Fee as a pass-through cost, in which the City will cover the actual Disposal Costs based on the charges received from the Disposal Site for actual waste disposed.</i>
*	Please note that the City reserves the right to award accept or reject any and all bids or parts of bids, or such combinations as shall best serve the interests of the City unless otherwise specified. This includes the option to award the collection fee without awarding the disposal fee. Please submit your proposal in the yellow shaded cells throughout the document.

Note: These items are not weighed, therefore there will be no additional tipping fee		CATEGORY 5 - Commercial Carts & Dumpsters (Monthly Rate, In the 10 Mile Radius)									CATEGORY 6 - Commercial Compactor (Monthly Rate, In the 10 Mile Radius)		
Pickups Per Week	Fee Type	45 Gal.	50 Gal.	96 Gal.	1 Yard	2 Yard	3 Yard	4 Yard	6 Yard	8 Yard	2.3 Yard	3 Yard	6 Yard
1	A) Total Fee	\$ -	\$ -	\$ -	\$ -	\$ -	\$ -	\$ -	\$ -	\$ -	\$ -	\$ -	\$ -
	B) Franchise Fee	\$ -	\$ -	\$ -	\$ -	\$ -	\$ -	\$ -	\$ -	\$ -	\$ -	\$ -	\$ -
	C) Administrative Fee	\$ -	\$ -	\$ -	\$ -	\$ -	\$ -	\$ -	\$ -	\$ -	\$ -	\$ -	\$ -
	D) Collection Fee												
	E) Disposal Fee	\$ -	\$ -	\$ -	\$ -	\$ -	\$ -	\$ -	\$ -	\$ -	\$ -	\$ -	\$ -
	F) Solid Waste Generation Factor (Tons)												
2	A) Total Fee	\$ -	\$ -	\$ -	\$ -	\$ -	\$ -	\$ -	\$ -	\$ -	\$ -	\$ -	\$ -
	B) Franchise Fee	\$ -	\$ -	\$ -	\$ -	\$ -	\$ -	\$ -	\$ -	\$ -	\$ -	\$ -	\$ -
	C) Administrative Fee	\$ -	\$ -	\$ -	\$ -	\$ -	\$ -	\$ -	\$ -	\$ -	\$ -	\$ -	\$ -
	D) Collection Fee												
	E) Disposal Fee	\$ -	\$ -	\$ -	\$ -	\$ -	\$ -	\$ -	\$ -	\$ -	\$ -	\$ -	\$ -
	F) Solid Waste Generation Factor (Tons)												
3	A) Total Fee	\$ -	\$ -	\$ -	\$ -	\$ -	\$ -	\$ -	\$ -	\$ -	\$ -	\$ -	\$ -
	B) Franchise Fee	\$ -	\$ -	\$ -	\$ -	\$ -	\$ -	\$ -	\$ -	\$ -	\$ -	\$ -	\$ -
	C) Administrative Fee	\$ -	\$ -	\$ -	\$ -	\$ -	\$ -	\$ -	\$ -	\$ -	\$ -	\$ -	\$ -
	D) Collection Fee												
	E) Disposal Fee	\$ -	\$ -	\$ -	\$ -	\$ -	\$ -	\$ -	\$ -	\$ -	\$ -	\$ -	\$ -
	F) Solid Waste Generation Factor (Tons)												
4	A) Total Fee	\$ -	\$ -	\$ -	\$ -	\$ -	\$ -	\$ -	\$ -	\$ -	\$ -	\$ -	\$ -
	B) Franchise Fee	\$ -	\$ -	\$ -	\$ -	\$ -	\$ -	\$ -	\$ -	\$ -	\$ -	\$ -	\$ -
	C) Administrative Fee	\$ -	\$ -	\$ -	\$ -	\$ -	\$ -	\$ -	\$ -	\$ -	\$ -	\$ -	\$ -
	D) Collection Fee												
	E) Disposal Fee	\$ -	\$ -	\$ -	\$ -	\$ -	\$ -	\$ -	\$ -	\$ -	\$ -	\$ -	\$ -
	F) Solid Waste Generation Factor (Tons)												
5	A) Total Fee	\$ -	\$ -	\$ -	\$ -	\$ -	\$ -	\$ -	\$ -	\$ -	\$ -	\$ -	\$ -
	B) Franchise Fee	\$ -	\$ -	\$ -	\$ -	\$ -	\$ -	\$ -	\$ -	\$ -	\$ -	\$ -	\$ -
	C) Administrative Fee	\$ -	\$ -	\$ -	\$ -	\$ -	\$ -	\$ -	\$ -	\$ -	\$ -	\$ -	\$ -
	D) Collection Fee												
	E) Disposal Fee	\$ -	\$ -	\$ -	\$ -	\$ -	\$ -	\$ -	\$ -	\$ -	\$ -	\$ -	\$ -
	F) Solid Waste Generation Factor (Tons)												
6	A) Total Fee	\$ -	\$ -	\$ -	\$ -	\$ -	\$ -	\$ -	\$ -	\$ -	\$ -	\$ -	\$ -
	B) Franchise Fee	\$ -	\$ -	\$ -	\$ -	\$ -	\$ -	\$ -	\$ -	\$ -	\$ -	\$ -	\$ -
	C) Administrative Fee	\$ -	\$ -	\$ -	\$ -	\$ -	\$ -	\$ -	\$ -	\$ -	\$ -	\$ -	\$ -
	D) Collection Fee												
	E) Disposal Fee	\$ -	\$ -	\$ -	\$ -	\$ -	\$ -	\$ -	\$ -	\$ -	\$ -	\$ -	\$ -
	F) Solid Waste Generation Factor (Tons)												
7	A) Total Fee	\$ -	\$ -	\$ -	\$ -	\$ -	\$ -	\$ -	\$ -	\$ -	\$ -	\$ -	\$ -
	B) Franchise Fee	\$ -	\$ -	\$ -	\$ -	\$ -	\$ -	\$ -	\$ -	\$ -	\$ -	\$ -	\$ -
	C) Administrative Fee	\$ -	\$ -	\$ -	\$ -	\$ -	\$ -	\$ -	\$ -	\$ -	\$ -	\$ -	\$ -
	D) Collection Fee												
	E) Disposal Fee	\$ -	\$ -	\$ -	\$ -	\$ -	\$ -	\$ -	\$ -	\$ -	\$ -	\$ -	\$ -
	F) Solid Waste Generation Factor (Tons)												

Note: These items are not weighed, therefore there will be no additional tipping fee		CATEGORY 5A - Commercial Dumpster - EXTRA PICKUPS / OVERAGES (Within the 10 Mile Radius)	
Pickups Per Week	Fee Type	Per Yard	
N/A: Extra Pickup / Overage	A) Total Fee	\$ -	
	B) Franchise Fee	\$ -	
	C) Administrative Fee	\$ -	
	D) Collection Fee		
	E) Disposal Fee	\$ -	
	F) Solid Waste Generation Factor (Tons)		

Vendor Name: _____ 0

Categories 5-6 (20 Mile Radius for Disposal Sites)

Pre-Determined Rates			
	Fee Type	Factors	MSW
1)	Current Per Ton Disposal Charge at Reuters		\$ 84.75
2)	Franchise Fee	20%	\$ 21.52
3)	Administrative Fee	1.25%	\$ 1.35
4)	Tipping Fee		\$ 107.62

Notes	
A)	The total fee is comprised of the franchise, administrative, collection and disposal fee.
B)	The Franchise Fee is the designated %, as stated above, of the total fee.
C)	The Administrative Fee is the designated %, as stated above, of the total fee.
D)	The rates specified for collection service shall include the cost for collection, maintenance, management, and all other fees except the Disposal rate. The collection fee is calculated as the total fee less the franchise, administrative and disposal fees. <i>Please note that the Contractor that is awarded the Commercial Sections of this Contract (Category 5-8) shall be responsible for paying the City \$200,000 for fully funded Agreement Management position(s) for Contract Inspector(s) during each year of the Agreement.</i>
E)	The Disposal portion of the above rates is to be calculated as the product of the current per ton Disposal Charge, as stated above, and the Solid Waste Generation Factor. <i>Please note that the City may select to award a contract as a Turnkey contract in which the proposed Disposal Fee based on the Generation Factor is utilized, or the City may award the contract with the Disposal Fee as a pass-through cost, in which the City will cover the actual Disposal Costs based on the charges received from the Disposal Site for actual waste disposed.</i>
*	Please note that the City reserves the right to award accept or reject any and all bids or parts of bids, or such combinations as shall best serve the interests of the City unless otherwise specified. This includes the option to award the collection fee without awarding the disposal fee. Please submit your proposal in the yellow shaded cells throughout the document.

Note: These items are not weighed, therefore there will be no additional tipping fee		CATEGORY 5 - Commercial Carts & Dumpsters (Monthly Rate, In the 20 Mile Radius)									CATEGORY 6 - Commercial Compactor (Monthly Rate, In the 20 Mile Radius)		
Pickups Per Week	Fee Type	45 Gal.	50 Gal.	96 Gal.	1 Yard	2 Yard	3 Yard	4 Yard	6 Yard	8 Yard	2.3 Yard	3 Yard	6 Yard
1	A) Total Fee	\$ -	\$ -	\$ -	\$ -	\$ -	\$ -	\$ -	\$ -	\$ -	\$ -	\$ -	\$ -
	B) Franchise Fee	\$ -	\$ -	\$ -	\$ -	\$ -	\$ -	\$ -	\$ -	\$ -	\$ -	\$ -	\$ -
	C) Administrative Fee	\$ -	\$ -	\$ -	\$ -	\$ -	\$ -	\$ -	\$ -	\$ -	\$ -	\$ -	\$ -
	D) Collection Fee												
	E) Disposal Fee	\$ -	\$ -	\$ -	\$ -	\$ -	\$ -	\$ -	\$ -	\$ -	\$ -	\$ -	\$ -
	F) Solid Waste Generation Factor (Tons)												
2	A) Total Fee	\$ -	\$ -	\$ -	\$ -	\$ -	\$ -	\$ -	\$ -	\$ -	\$ -	\$ -	\$ -
	B) Franchise Fee	\$ -	\$ -	\$ -	\$ -	\$ -	\$ -	\$ -	\$ -	\$ -	\$ -	\$ -	\$ -
	C) Administrative Fee	\$ -	\$ -	\$ -	\$ -	\$ -	\$ -	\$ -	\$ -	\$ -	\$ -	\$ -	\$ -
	D) Collection Fee												
	E) Disposal Fee	\$ -	\$ -	\$ -	\$ -	\$ -	\$ -	\$ -	\$ -	\$ -	\$ -	\$ -	\$ -
	F) Solid Waste Generation Factor (Tons)												
3	A) Total Fee	\$ -	\$ -	\$ -	\$ -	\$ -	\$ -	\$ -	\$ -	\$ -	\$ -	\$ -	\$ -
	B) Franchise Fee	\$ -	\$ -	\$ -	\$ -	\$ -	\$ -	\$ -	\$ -	\$ -	\$ -	\$ -	\$ -
	C) Administrative Fee	\$ -	\$ -	\$ -	\$ -	\$ -	\$ -	\$ -	\$ -	\$ -	\$ -	\$ -	\$ -
	D) Collection Fee												
	E) Disposal Fee	\$ -	\$ -	\$ -	\$ -	\$ -	\$ -	\$ -	\$ -	\$ -	\$ -	\$ -	\$ -
	F) Solid Waste Generation Factor (Tons)												
4	A) Total Fee	\$ -	\$ -	\$ -	\$ -	\$ -	\$ -	\$ -	\$ -	\$ -	\$ -	\$ -	\$ -
	B) Franchise Fee	\$ -	\$ -	\$ -	\$ -	\$ -	\$ -	\$ -	\$ -	\$ -	\$ -	\$ -	\$ -
	C) Administrative Fee	\$ -	\$ -	\$ -	\$ -	\$ -	\$ -	\$ -	\$ -	\$ -	\$ -	\$ -	\$ -
	D) Collection Fee												
	E) Disposal Fee	\$ -	\$ -	\$ -	\$ -	\$ -	\$ -	\$ -	\$ -	\$ -	\$ -	\$ -	\$ -
	F) Solid Waste Generation Factor (Tons)												
5	A) Total Fee	\$ -	\$ -	\$ -	\$ -	\$ -	\$ -	\$ -	\$ -	\$ -	\$ -	\$ -	\$ -
	B) Franchise Fee	\$ -	\$ -	\$ -	\$ -	\$ -	\$ -	\$ -	\$ -	\$ -	\$ -	\$ -	\$ -
	C) Administrative Fee	\$ -	\$ -	\$ -	\$ -	\$ -	\$ -	\$ -	\$ -	\$ -	\$ -	\$ -	\$ -
	D) Collection Fee												
	E) Disposal Fee	\$ -	\$ -	\$ -	\$ -	\$ -	\$ -	\$ -	\$ -	\$ -	\$ -	\$ -	\$ -
	F) Solid Waste Generation Factor (Tons)												
6	A) Total Fee	\$ -	\$ -	\$ -	\$ -	\$ -	\$ -	\$ -	\$ -	\$ -	\$ -	\$ -	\$ -
	B) Franchise Fee	\$ -	\$ -	\$ -	\$ -	\$ -	\$ -	\$ -	\$ -	\$ -	\$ -	\$ -	\$ -
	C) Administrative Fee	\$ -	\$ -	\$ -	\$ -	\$ -	\$ -	\$ -	\$ -	\$ -	\$ -	\$ -	\$ -
	D) Collection Fee												
	E) Disposal Fee	\$ -	\$ -	\$ -	\$ -	\$ -	\$ -	\$ -	\$ -	\$ -	\$ -	\$ -	\$ -
	F) Solid Waste Generation Factor (Tons)												
7	A) Total Fee	\$ -	\$ -	\$ -	\$ -	\$ -	\$ -	\$ -	\$ -	\$ -	\$ -	\$ -	\$ -
	B) Franchise Fee	\$ -	\$ -	\$ -	\$ -	\$ -	\$ -	\$ -	\$ -	\$ -	\$ -	\$ -	\$ -
	C) Administrative Fee	\$ -	\$ -	\$ -	\$ -	\$ -	\$ -	\$ -	\$ -	\$ -	\$ -	\$ -	\$ -
	D) Collection Fee												
	E) Disposal Fee	\$ -	\$ -	\$ -	\$ -	\$ -	\$ -	\$ -	\$ -	\$ -	\$ -	\$ -	\$ -
	F) Solid Waste Generation Factor (Tons)												

Note: These items are not weighed, therefore there will be no additional tipping fee		CATEGORY 5A - Commercial Dumpster - EXTRA PICKUPS / OVERAGES (Within the 20 Mile Radius)	
Pickups Per Week	Fee Type	Per Yard	
N/A: Extra Pickup / Overage	A) Total Fee	\$ -	
	B) Franchise Fee	\$ -	
	C) Administrative Fee	\$ -	
	D) Collection Fee		
	E) Disposal Fee	\$ -	
	F) Solid Waste Generation Factor (Tons)		

Vendor Name: _____ 0

Categories 5-6 (30 Mile Radius for Disposal Sites)

Pre-Determined Rates			
	Fee Type	Factors	MSW
1)	Current Per Ton Disposal Charge at Reuters		\$ 84.75
2)	Franchise Fee	20%	\$ 21.52
3)	Administrative Fee	1.25%	\$ 1.35
4)	Tipping Fee		\$ 107.62

Notes	
A)	The total fee is comprised of the franchise, administrative, collection and disposal fee.
B)	The Franchise Fee is the designated %, as stated above, of the total fee.
C)	The Administrative Fee is the designated %, as stated above, of the total fee.
D)	The rates specified for collection service shall include the cost for collection, maintenance, management, and all other fees except the Disposal rate. The collection fee is calculated as the total fee less the franchise, administrative and disposal fees. <i>Please note that the Contractor that is awarded the Commercial Sections of this Contract (Category 5-8) shall be responsible for paying the City \$200,000 for fully funded Agreement Management position(s) for Contract Inspector(s) during each year of the Agreement.</i>
E)	The Disposal portion of the above rates is to be calculated as the product of the current per ton Disposal Charge, as stated above, and the Solid Waste Generation Factor. <i>Please note that the City may select to award a contract as a Turnkey contract in which the proposed Disposal Fee based on the Generation Factor is utilized, or the City may award the contract with the Disposal Fee as a pass-through cost, in which the City will cover the actual Disposal Costs based on the charges received from the Disposal Site for actual waste disposed.</i>
*	Please note that the City reserves the right to award accept or reject any and all bids or parts of bids, or such combinations as shall best serve the interests of the City unless otherwise specified. This includes the option to award the collection fee without awarding the disposal fee. Please submit your proposal in the yellow shaded cells throughout the document.

Note: These items are not weighed, therefore there will be no additional tipping fee		CATEGORY 5 - Commercial Carts & Dumpsters (Monthly Rate, In the 30 Mile Radius)									CATEGORY 6 - Commercial Compactor (Monthly Rate, In the 30 Mile Radius)		
Pickups Per Week	Fee Type	45 Gal.	50 Gal.	96 Gal.	1 Yard	2 Yard	3 Yard	4 Yard	6 Yard	8 Yard	2.3 Yard	3 Yard	6 Yard
1	A) Total Fee	\$ -	\$ -	\$ -	\$ -	\$ -	\$ -	\$ -	\$ -	\$ -	\$ -	\$ -	\$ -
	B) Franchise Fee	\$ -	\$ -	\$ -	\$ -	\$ -	\$ -	\$ -	\$ -	\$ -	\$ -	\$ -	\$ -
	C) Administrative Fee	\$ -	\$ -	\$ -	\$ -	\$ -	\$ -	\$ -	\$ -	\$ -	\$ -	\$ -	\$ -
	D) Collection Fee												
	E) Disposal Fee	\$ -	\$ -	\$ -	\$ -	\$ -	\$ -	\$ -	\$ -	\$ -	\$ -	\$ -	\$ -
	F) Solid Waste Generation Factor (Tons)												
2	A) Total Fee	\$ -	\$ -	\$ -	\$ -	\$ -	\$ -	\$ -	\$ -	\$ -	\$ -	\$ -	\$ -
	B) Franchise Fee	\$ -	\$ -	\$ -	\$ -	\$ -	\$ -	\$ -	\$ -	\$ -	\$ -	\$ -	\$ -
	C) Administrative Fee	\$ -	\$ -	\$ -	\$ -	\$ -	\$ -	\$ -	\$ -	\$ -	\$ -	\$ -	\$ -
	D) Collection Fee												
	E) Disposal Fee	\$ -	\$ -	\$ -	\$ -	\$ -	\$ -	\$ -	\$ -	\$ -	\$ -	\$ -	\$ -
	F) Solid Waste Generation Factor (Tons)												
3	A) Total Fee	\$ -	\$ -	\$ -	\$ -	\$ -	\$ -	\$ -	\$ -	\$ -	\$ -	\$ -	\$ -
	B) Franchise Fee	\$ -	\$ -	\$ -	\$ -	\$ -	\$ -	\$ -	\$ -	\$ -	\$ -	\$ -	\$ -
	C) Administrative Fee	\$ -	\$ -	\$ -	\$ -	\$ -	\$ -	\$ -	\$ -	\$ -	\$ -	\$ -	\$ -
	D) Collection Fee												
	E) Disposal Fee	\$ -	\$ -	\$ -	\$ -	\$ -	\$ -	\$ -	\$ -	\$ -	\$ -	\$ -	\$ -
	F) Solid Waste Generation Factor (Tons)												
4	A) Total Fee	\$ -	\$ -	\$ -	\$ -	\$ -	\$ -	\$ -	\$ -	\$ -	\$ -	\$ -	\$ -
	B) Franchise Fee	\$ -	\$ -	\$ -	\$ -	\$ -	\$ -	\$ -	\$ -	\$ -	\$ -	\$ -	\$ -
	C) Administrative Fee	\$ -	\$ -	\$ -	\$ -	\$ -	\$ -	\$ -	\$ -	\$ -	\$ -	\$ -	\$ -
	D) Collection Fee												
	E) Disposal Fee	\$ -	\$ -	\$ -	\$ -	\$ -	\$ -	\$ -	\$ -	\$ -	\$ -	\$ -	\$ -
	F) Solid Waste Generation Factor (Tons)												
5	A) Total Fee	\$ -	\$ -	\$ -	\$ -	\$ -	\$ -	\$ -	\$ -	\$ -	\$ -	\$ -	\$ -
	B) Franchise Fee	\$ -	\$ -	\$ -	\$ -	\$ -	\$ -	\$ -	\$ -	\$ -	\$ -	\$ -	\$ -
	C) Administrative Fee	\$ -	\$ -	\$ -	\$ -	\$ -	\$ -	\$ -	\$ -	\$ -	\$ -	\$ -	\$ -
	D) Collection Fee												
	E) Disposal Fee	\$ -	\$ -	\$ -	\$ -	\$ -	\$ -	\$ -	\$ -	\$ -	\$ -	\$ -	\$ -
	F) Solid Waste Generation Factor (Tons)												
6	A) Total Fee	\$ -	\$ -	\$ -	\$ -	\$ -	\$ -	\$ -	\$ -	\$ -	\$ -	\$ -	\$ -
	B) Franchise Fee	\$ -	\$ -	\$ -	\$ -	\$ -	\$ -	\$ -	\$ -	\$ -	\$ -	\$ -	\$ -
	C) Administrative Fee	\$ -	\$ -	\$ -	\$ -	\$ -	\$ -	\$ -	\$ -	\$ -	\$ -	\$ -	\$ -
	D) Collection Fee												
	E) Disposal Fee	\$ -	\$ -	\$ -	\$ -	\$ -	\$ -	\$ -	\$ -	\$ -	\$ -	\$ -	\$ -
	F) Solid Waste Generation Factor (Tons)												
7	A) Total Fee	\$ -	\$ -	\$ -	\$ -	\$ -	\$ -	\$ -	\$ -	\$ -	\$ -	\$ -	\$ -
	B) Franchise Fee	\$ -	\$ -	\$ -	\$ -	\$ -	\$ -	\$ -	\$ -	\$ -	\$ -	\$ -	\$ -
	C) Administrative Fee	\$ -	\$ -	\$ -	\$ -	\$ -	\$ -	\$ -	\$ -	\$ -	\$ -	\$ -	\$ -
	D) Collection Fee												
	E) Disposal Fee	\$ -	\$ -	\$ -	\$ -	\$ -	\$ -	\$ -	\$ -	\$ -	\$ -	\$ -	\$ -
	F) Solid Waste Generation Factor (Tons)												

Note: These items are not weighed, therefore there will be no additional tipping fee		CATEGORY 5A - Commercial Dumpster - EXTRA PICKUPS / OVERAGES (Within the 30 Mile Radius)	
Pickups Per Week	Fee Type	Per Yard	
N/A: Extra Pickup / Overage	A) Total Fee	\$ -	
	B) Franchise Fee	\$ -	
	C) Administrative Fee	\$ -	
	D) Collection Fee		
	E) Disposal Fee	\$ -	
	F) Solid Waste Generation Factor (Tons)		

Vendor Name: _____ 0

Categories 7-8 (10 Mile, 20 Mile & 30 Mile Radius for Disposal Sites)

Pre-Determined Rates				
	Fee Type	Factors	MSW	C&D
1)	Current Per Ton Disposal Charge at Reuters		\$ 84.75	\$ 43.83
2)	Franchise Fee	20%	\$ 21.52	\$ 11.13
3)	Administrative Fee	1.25%	\$ 1.35	\$ 0.70
4)	Tipping Fee		\$ 107.62	\$ 55.66

Notes	
A)	The total fee is comprised of the franchise, administrative, and collection fee.
B)	The Franchise Fee is the designated %, as stated above, of the total fee.
C)	The Administrative Fee is the designated %, as stated above, of the total fee.
D)	The rates specified for collection service shall include the cost for collection, maintenance, management, and all other fees except the Disposal rate. The collection fee is calculated as the total fee less the franchise, administrative and disposal fees. <i>Please note that the Contractor that is awarded the Commercial Sections of this Contract (Category 5-8) shall be responsible for paying the City \$200,000 for fully funded Agreement Management position(s) for Contract Inspector(s) during each year of the Agreement.</i>
E)	There are no "Disposal Fees" for these items however these items will be weighed and charged a "Tipping Fee" as shown above.
*	Proposers must also indentify if they are proposing to charge any additional Fees that are not included in the Total Fee, such as Delivery Fees or Weekly Rental Charges for the containers. Please note that the franchise and administrative fees will also be applied to any additional fees that are proposed. Please submit your proposal in the yellow shaded cells throughout the document.

Note: These items will be weighed and charged a tipping fee as shown above.		CAT. 7 - Commercial Roll Off Compactor (On Call Rate, Within the 10 Mile Radius)				CAT. 8 - Commercial Roll Off Open Containers (On Call Rate, Within the 10 Mile Radius)			
Pickups Per Week	Fee Type	20 Yard	30 Yard	35 Yard	40 Yard	10 Yard	20 Yard	30 Yard	40 Yard
On Call	A) Total Fee	\$ -	\$ -	\$ -	\$ -	\$ -	\$ -	\$ -	\$ -
	B) Franchise Fee	\$ -	\$ -	\$ -	\$ -	\$ -	\$ -	\$ -	\$ -
	C) Administrative Fee	\$ -	\$ -	\$ -	\$ -	\$ -	\$ -	\$ -	\$ -
	D) Collection Fee								
Other Fees not included in the Total Fee	Delivery Fee								
	Monthly Rental Charge								
	Weekly Rental Charge								
	Daily Rental Charge								

Note: These items will be weighed and charged a tipping fee as shown above.		CAT. 7 - Commercial Roll Off Compactor (On Call Rate, Within the 20 Mile Radius)				CAT. 8 - Commercial Roll Off Open Containers (On Call Rate, Within the 20 Mile Radius)			
Pickups Per Week	Fee Type	20 Yard	30 Yard	35 Yard	40 Yard	10 Yard	20 Yard	30 Yard	40 Yard
On Call	A) Total Fee	\$ -	\$ -	\$ -	\$ -	\$ -	\$ -	\$ -	\$ -
	B) Franchise Fee	\$ -	\$ -	\$ -	\$ -	\$ -	\$ -	\$ -	\$ -
	C) Administrative Fee	\$ -	\$ -	\$ -	\$ -	\$ -	\$ -	\$ -	\$ -
	D) Collection Fee								
Other Fees not included in the Total Fee	Delivery Fee								
	Monthly Rental Charge								
	Weekly Rental Charge								
	Daily Rental Charge								

Note: These items will be weighed and charged a tipping fee as shown above.		CAT. 7 - Commercial Roll Off Compactor (On Call Rate, Within the 30 Mile Radius)				CAT. 8 - Commercial Roll Off Open Containers (On Call Rate, Within the 30 Mile Radius)			
Pickups Per Week	Fee Type	20 Yard	30 Yard	35 Yard	40 Yard	10 Yard	20 Yard	30 Yard	40 Yard
On Call	A) Total Fee	\$ -	\$ -	\$ -	\$ -	\$ -	\$ -	\$ -	\$ -
	B) Franchise Fee	\$ -	\$ -	\$ -	\$ -	\$ -	\$ -	\$ -	\$ -
	C) Administrative Fee	\$ -	\$ -	\$ -	\$ -	\$ -	\$ -	\$ -	\$ -
	D) Collection Fee								
Other Fees not included in the Total Fee	Delivery Fee								
	Monthly Rental Charge								
	Weekly Rental Charge								
	Daily Rental Charge								

Vendor Name: 0

Categories 9-10 (10 Mile Radius for Disposal Sites)

Pre-Determined Rates			
	Fee Type	Factors	MSW
1)	Current Per Ton Disposal Charge at Reuters		\$ 84.75
2)	Franchise Fee	20%	\$ 21.52
3)	Administrative Fee	1.25%	\$ 1.35
4)	Tipping Fee		\$ 107.62

Notes	
A)	The total fee is comprised of the franchise, administrative, collection and disposal fee.
B)	The Franchise Fee is the designated %, as stated above, of the total fee.
C)	The Administrative Fee is the designated %, as stated above, of the total fee.
D)	The rates specified for collection service shall include the cost for collection, maintenance, management, and all other fees except the Disposal rate. The collection fee is calculated as the total fee less the franchise, administrative and disposal fees.
E)	The Disposal portion of the above rates is to be calculated as the product of the current per ton Disposal Charge, as stated above, and the <i>Solid Waste</i> Generation Factor. <i>Please note that the City may select to award a contract as a Turnkey contract in which the proposed Disposal Fee based on the Generation Factor is utilized, or the City may award the contract with the Disposal Fee as a pass-through cost, in which the City will cover the actual Disposal Costs based on the charges received from the Disposal Site for actual waste disposed.</i>
*	Please note that the City reserves the right to award accept or reject any and all bids or parts of bids, or such combinations as shall best serve the interests of the City unless otherwise specified. This includes the option to award the collection fee without awarding the disposal fee. Please submit your proposal in the yellow shaded cells throughout the document.

Note: These items are not weighed, therefore there will be no additional tipping fee		CATEGORY 9 - Condo Carts & Dumpsters (Monthly Rate, In the 10 Mile Radius)									CATEGORY 10 - Condo Compactor (Monthly Rate, In the 10 Mile Radius)		
Pickups Per Week	Fee Type	45 Gal.	50 Gal.	96 Gal.	1 Yard	2 Yard	3 Yard	4 Yard	6 Yard	8 Yard	2.3 Yard	3 Yard	6 Yard
1	A) Total Fee	\$ -	\$ -	\$ -	\$ -	\$ -	\$ -	\$ -	\$ -	\$ -	\$ -	\$ -	\$ -
	B) Franchise Fee	\$ -	\$ -	\$ -	\$ -	\$ -	\$ -	\$ -	\$ -	\$ -	\$ -	\$ -	\$ -
	C) Administrative Fee	\$ -	\$ -	\$ -	\$ -	\$ -	\$ -	\$ -	\$ -	\$ -	\$ -	\$ -	\$ -
	D) Collection Fee												
	E) Disposal Fee	\$ -	\$ -	\$ -	\$ -	\$ -	\$ -	\$ -	\$ -	\$ -	\$ -	\$ -	\$ -
	F) Solid Waste Generation Factor (Tons)												
2	A) Total Fee	\$ -	\$ -	\$ -	\$ -	\$ -	\$ -	\$ -	\$ -	\$ -	\$ -	\$ -	\$ -
	B) Franchise Fee	\$ -	\$ -	\$ -	\$ -	\$ -	\$ -	\$ -	\$ -	\$ -	\$ -	\$ -	\$ -
	C) Administrative Fee	\$ -	\$ -	\$ -	\$ -	\$ -	\$ -	\$ -	\$ -	\$ -	\$ -	\$ -	\$ -
	D) Collection Fee												
	E) Disposal Fee	\$ -	\$ -	\$ -	\$ -	\$ -	\$ -	\$ -	\$ -	\$ -	\$ -	\$ -	\$ -
	F) Solid Waste Generation Factor (Tons)												
3	A) Total Fee	\$ -	\$ -	\$ -	\$ -	\$ -	\$ -	\$ -	\$ -	\$ -	\$ -	\$ -	\$ -
	B) Franchise Fee	\$ -	\$ -	\$ -	\$ -	\$ -	\$ -	\$ -	\$ -	\$ -	\$ -	\$ -	\$ -
	C) Administrative Fee	\$ -	\$ -	\$ -	\$ -	\$ -	\$ -	\$ -	\$ -	\$ -	\$ -	\$ -	\$ -
	D) Collection Fee												
	E) Disposal Fee	\$ -	\$ -	\$ -	\$ -	\$ -	\$ -	\$ -	\$ -	\$ -	\$ -	\$ -	\$ -
	F) Solid Waste Generation Factor (Tons)												
4	A) Total Fee	\$ -	\$ -	\$ -	\$ -	\$ -	\$ -	\$ -	\$ -	\$ -	\$ -	\$ -	\$ -
	B) Franchise Fee	\$ -	\$ -	\$ -	\$ -	\$ -	\$ -	\$ -	\$ -	\$ -	\$ -	\$ -	\$ -
	C) Administrative Fee	\$ -	\$ -	\$ -	\$ -	\$ -	\$ -	\$ -	\$ -	\$ -	\$ -	\$ -	\$ -
	D) Collection Fee												
	E) Disposal Fee	\$ -	\$ -	\$ -	\$ -	\$ -	\$ -	\$ -	\$ -	\$ -	\$ -	\$ -	\$ -
	F) Solid Waste Generation Factor (Tons)												
5	A) Total Fee	\$ -	\$ -	\$ -	\$ -	\$ -	\$ -	\$ -	\$ -	\$ -	\$ -	\$ -	\$ -
	B) Franchise Fee	\$ -	\$ -	\$ -	\$ -	\$ -	\$ -	\$ -	\$ -	\$ -	\$ -	\$ -	\$ -
	C) Administrative Fee	\$ -	\$ -	\$ -	\$ -	\$ -	\$ -	\$ -	\$ -	\$ -	\$ -	\$ -	\$ -
	D) Collection Fee												
	E) Disposal Fee	\$ -	\$ -	\$ -	\$ -	\$ -	\$ -	\$ -	\$ -	\$ -	\$ -	\$ -	\$ -
	F) Solid Waste Generation Factor (Tons)												
6	A) Total Fee	\$ -	\$ -	\$ -	\$ -	\$ -	\$ -	\$ -	\$ -	\$ -	\$ -	\$ -	\$ -
	B) Franchise Fee	\$ -	\$ -	\$ -	\$ -	\$ -	\$ -	\$ -	\$ -	\$ -	\$ -	\$ -	\$ -
	C) Administrative Fee	\$ -	\$ -	\$ -	\$ -	\$ -	\$ -	\$ -	\$ -	\$ -	\$ -	\$ -	\$ -
	D) Collection Fee												
	E) Disposal Fee	\$ -	\$ -	\$ -	\$ -	\$ -	\$ -	\$ -	\$ -	\$ -	\$ -	\$ -	\$ -
	F) Solid Waste Generation Factor (Tons)												
7	A) Total Fee	\$ -	\$ -	\$ -	\$ -	\$ -	\$ -	\$ -	\$ -	\$ -	\$ -	\$ -	\$ -
	B) Franchise Fee	\$ -	\$ -	\$ -	\$ -	\$ -	\$ -	\$ -	\$ -	\$ -	\$ -	\$ -	\$ -
	C) Administrative Fee	\$ -	\$ -	\$ -	\$ -	\$ -	\$ -	\$ -	\$ -	\$ -	\$ -	\$ -	\$ -
	D) Collection Fee												
	E) Disposal Fee	\$ -	\$ -	\$ -	\$ -	\$ -	\$ -	\$ -	\$ -	\$ -	\$ -	\$ -	\$ -
	F) Solid Waste Generation Factor (Tons)												

Note: These items are not weighed, therefore there will be no additional tipping fee		CATEGORY 9A - Condo Dumpster - EXTRA PICKUPS / OVERAGES (Within the 10 Mile Radius)	
Pickups Per Week	Fee Type	Per Yard	
N/A: Extra Pickup / Overage	A) Total Fee	\$ -	
	B) Franchise Fee	\$ -	
	C) Administrative Fee	\$ -	
	D) Collection Fee		
	E) Disposal Fee	\$ -	
	F) Solid Waste Generation Factor (Tons)		

Vendor Name: 0

Categories 9-10 (20 Mile Radius for Disposal Sites)

Pre-Determined Rates			
	Fee Type	Factors	MSW
1)	Current Per Ton Disposal Charge at Reuters		\$ 84.75
2)	Franchise Fee	20%	\$ 21.52
3)	Administrative Fee	1.25%	\$ 1.35
4)	Tipping Fee		\$ 107.62

Notes	
A)	The total fee is comprised of the franchise, administrative, collection and disposal fee.
B)	The Franchise Fee is the designated %, as stated above, of the total fee.
C)	The Administrative Fee is the designated %, as stated above, of the total fee.
D)	The rates specified for collection service shall include the cost for collection, maintenance, management, and all other fees except the Disposal rate. The collection fee is calculated as the total fee less the franchise, administrative and disposal fees.
E)	The Disposal portion of the above rates is to be calculated as the product of the current per ton Disposal Charge, as stated above, and the <i>Solid Waste</i> Generation Factor. <i>Please note that the City may select to award a contract as a Turnkey contract in which the proposed Disposal Fee based on the Generation Factor is utilized, or the City may award the contract with the Disposal Fee as a pass-through cost, in which the City will cover the actual Disposal Costs based on the charges received from the Disposal Site for actual waste disposed.</i>
*	Please note that the City reserves the right to award accept or reject any and all bids or parts of bids, or such combinations as shall best serve the interests of the City unless otherwise specified. This includes the option to award the collection fee without awarding the disposal fee. Please submit your proposal in the yellow shaded cells throughout the document.

Note: These items are not weighed, therefore there will be no additional tipping fee		CATEGORY 9 - Condo Carts & Dumpsters (Monthly Rate, In the 20 Mile Radius)									CATEGORY 10 - Condo Compactor (Monthly Rate, In the 20 Mile Radius)		
Pickups Per Week	Fee Type	45 Gal.	50 Gal.	96 Gal.	1 Yard	2 Yard	3 Yard	4 Yard	6 Yard	8 Yard	2.3 Yard	3 Yard	6 Yard
1	A) Total Fee	\$ -	\$ -	\$ -	\$ -	\$ -	\$ -	\$ -	\$ -	\$ -	\$ -	\$ -	\$ -
	B) Franchise Fee	\$ -	\$ -	\$ -	\$ -	\$ -	\$ -	\$ -	\$ -	\$ -	\$ -	\$ -	\$ -
	C) Administrative Fee	\$ -	\$ -	\$ -	\$ -	\$ -	\$ -	\$ -	\$ -	\$ -	\$ -	\$ -	\$ -
	D) Collection Fee												
	E) Disposal Fee	\$ -	\$ -	\$ -	\$ -	\$ -	\$ -	\$ -	\$ -	\$ -	\$ -	\$ -	\$ -
	F) Solid Waste Generation Factor (Tons)												
2	A) Total Fee	\$ -	\$ -	\$ -	\$ -	\$ -	\$ -	\$ -	\$ -	\$ -	\$ -	\$ -	\$ -
	B) Franchise Fee	\$ -	\$ -	\$ -	\$ -	\$ -	\$ -	\$ -	\$ -	\$ -	\$ -	\$ -	\$ -
	C) Administrative Fee	\$ -	\$ -	\$ -	\$ -	\$ -	\$ -	\$ -	\$ -	\$ -	\$ -	\$ -	\$ -
	D) Collection Fee												
	E) Disposal Fee	\$ -	\$ -	\$ -	\$ -	\$ -	\$ -	\$ -	\$ -	\$ -	\$ -	\$ -	\$ -
	F) Solid Waste Generation Factor (Tons)												
3	A) Total Fee	\$ -	\$ -	\$ -	\$ -	\$ -	\$ -	\$ -	\$ -	\$ -	\$ -	\$ -	\$ -
	B) Franchise Fee	\$ -	\$ -	\$ -	\$ -	\$ -	\$ -	\$ -	\$ -	\$ -	\$ -	\$ -	\$ -
	C) Administrative Fee	\$ -	\$ -	\$ -	\$ -	\$ -	\$ -	\$ -	\$ -	\$ -	\$ -	\$ -	\$ -
	D) Collection Fee												
	E) Disposal Fee	\$ -	\$ -	\$ -	\$ -	\$ -	\$ -	\$ -	\$ -	\$ -	\$ -	\$ -	\$ -
	F) Solid Waste Generation Factor (Tons)												
4	A) Total Fee	\$ -	\$ -	\$ -	\$ -	\$ -	\$ -	\$ -	\$ -	\$ -	\$ -	\$ -	\$ -
	B) Franchise Fee	\$ -	\$ -	\$ -	\$ -	\$ -	\$ -	\$ -	\$ -	\$ -	\$ -	\$ -	\$ -
	C) Administrative Fee	\$ -	\$ -	\$ -	\$ -	\$ -	\$ -	\$ -	\$ -	\$ -	\$ -	\$ -	\$ -
	D) Collection Fee												
	E) Disposal Fee	\$ -	\$ -	\$ -	\$ -	\$ -	\$ -	\$ -	\$ -	\$ -	\$ -	\$ -	\$ -
	F) Solid Waste Generation Factor (Tons)												
5	A) Total Fee	\$ -	\$ -	\$ -	\$ -	\$ -	\$ -	\$ -	\$ -	\$ -	\$ -	\$ -	\$ -
	B) Franchise Fee	\$ -	\$ -	\$ -	\$ -	\$ -	\$ -	\$ -	\$ -	\$ -	\$ -	\$ -	\$ -
	C) Administrative Fee	\$ -	\$ -	\$ -	\$ -	\$ -	\$ -	\$ -	\$ -	\$ -	\$ -	\$ -	\$ -
	D) Collection Fee												
	E) Disposal Fee	\$ -	\$ -	\$ -	\$ -	\$ -	\$ -	\$ -	\$ -	\$ -	\$ -	\$ -	\$ -
	F) Solid Waste Generation Factor (Tons)												
6	A) Total Fee	\$ -	\$ -	\$ -	\$ -	\$ -	\$ -	\$ -	\$ -	\$ -	\$ -	\$ -	\$ -
	B) Franchise Fee	\$ -	\$ -	\$ -	\$ -	\$ -	\$ -	\$ -	\$ -	\$ -	\$ -	\$ -	\$ -
	C) Administrative Fee	\$ -	\$ -	\$ -	\$ -	\$ -	\$ -	\$ -	\$ -	\$ -	\$ -	\$ -	\$ -
	D) Collection Fee												
	E) Disposal Fee	\$ -	\$ -	\$ -	\$ -	\$ -	\$ -	\$ -	\$ -	\$ -	\$ -	\$ -	\$ -
	F) Solid Waste Generation Factor (Tons)												
7	A) Total Fee	\$ -	\$ -	\$ -	\$ -	\$ -	\$ -	\$ -	\$ -	\$ -	\$ -	\$ -	\$ -
	B) Franchise Fee	\$ -	\$ -	\$ -	\$ -	\$ -	\$ -	\$ -	\$ -	\$ -	\$ -	\$ -	\$ -
	C) Administrative Fee	\$ -	\$ -	\$ -	\$ -	\$ -	\$ -	\$ -	\$ -	\$ -	\$ -	\$ -	\$ -
	D) Collection Fee												
	E) Disposal Fee	\$ -	\$ -	\$ -	\$ -	\$ -	\$ -	\$ -	\$ -	\$ -	\$ -	\$ -	\$ -
	F) Solid Waste Generation Factor (Tons)												

Note: These items are not weighed, therefore there will be no additional tipping fee		CATEGORY 9A - Condo Dumpster - EXTRA PICKUPS / OVERAGES (Within the 20 Mile Radius)	
Pickups Per Week	Fee Type	Per Yard	
N/A: Extra Pickup / Overage	A) Total Fee	\$ -	
	B) Franchise Fee	\$ -	
	C) Administrative Fee	\$ -	
	D) Collection Fee		
	E) Disposal Fee	\$ -	
	F) Solid Waste Generation Factor (Tons)		

Vendor Name: 0

Categories 9-10 (30 Mile Radius for Disposal Sites)

Pre-Determined Rates			
	Fee Type	Factors	MSW
1)	Current Per Ton Disposal Charge at Reuters		\$ 84.75
2)	Franchise Fee	20%	\$ 21.52
3)	Administrative Fee	1.25%	\$ 1.35
4)	Tipping Fee		\$ 107.62

Notes	
A)	The total fee is comprised of the franchise, administrative, collection and disposal fee.
B)	The Franchise Fee is the designated %, as stated above, of the total fee.
C)	The Administrative Fee is the designated %, as stated above, of the total fee.
D)	The rates specified for collection service shall include the cost for collection, maintenance, management, and all other fees except the Disposal rate. The collection fee is calculated as the total fee less the franchise, administrative and disposal fees.
E)	The Disposal portion of the above rates is to be calculated as the product of the current per ton Disposal Charge, as stated above, and the <i>Solid Waste</i> Generation Factor. <i>Please note that the City may select to award a contract as a Turnkey contract in which the proposed Disposal Fee based on the Generation Factor is utilized, or the City may award the contract with the Disposal Fee as a pass-through cost, in which the City will cover the actual Disposal Costs based on the charges received from the Disposal Site for actual waste disposed.</i>
*	Please note that the City reserves the right to award accept or reject any and all bids or parts of bids, or such combinations as shall best serve the interests of the City unless otherwise specified. This includes the option to award the collection fee without awarding the disposal fee. Please submit your proposal in the yellow shaded cells throughout the document.

Note: These items are not weighed, therefore there will be no additional tipping fee		CATEGORY 9 - Condo Carts & Dumpsters (Monthly Rate, In the 30 Mile Radius)									CATEGORY 10 - Condo Compactor (Monthly Rate, In the 30 Mile Radius)		
Pickups Per Week	Fee Type	45 Gal.	50 Gal.	96 Gal.	1 Yard	2 Yard	3 Yard	4 Yard	6 Yard	8 Yard	2.3 Yard	3 Yard	6 Yard
1	A) Total Fee	\$ -	\$ -	\$ -	\$ -	\$ -	\$ -	\$ -	\$ -	\$ -	\$ -	\$ -	\$ -
	B) Franchise Fee	\$ -	\$ -	\$ -	\$ -	\$ -	\$ -	\$ -	\$ -	\$ -	\$ -	\$ -	\$ -
	C) Administrative Fee	\$ -	\$ -	\$ -	\$ -	\$ -	\$ -	\$ -	\$ -	\$ -	\$ -	\$ -	\$ -
	D) Collection Fee												
	E) Disposal Fee	\$ -	\$ -	\$ -	\$ -	\$ -	\$ -	\$ -	\$ -	\$ -	\$ -	\$ -	\$ -
	F) Solid Waste Generation Factor (Tons)												
2	A) Total Fee	\$ -	\$ -	\$ -	\$ -	\$ -	\$ -	\$ -	\$ -	\$ -	\$ -	\$ -	\$ -
	B) Franchise Fee	\$ -	\$ -	\$ -	\$ -	\$ -	\$ -	\$ -	\$ -	\$ -	\$ -	\$ -	\$ -
	C) Administrative Fee	\$ -	\$ -	\$ -	\$ -	\$ -	\$ -	\$ -	\$ -	\$ -	\$ -	\$ -	\$ -
	D) Collection Fee												
	E) Disposal Fee	\$ -	\$ -	\$ -	\$ -	\$ -	\$ -	\$ -	\$ -	\$ -	\$ -	\$ -	\$ -
	F) Solid Waste Generation Factor (Tons)												
3	A) Total Fee	\$ -	\$ -	\$ -	\$ -	\$ -	\$ -	\$ -	\$ -	\$ -	\$ -	\$ -	\$ -
	B) Franchise Fee	\$ -	\$ -	\$ -	\$ -	\$ -	\$ -	\$ -	\$ -	\$ -	\$ -	\$ -	\$ -
	C) Administrative Fee	\$ -	\$ -	\$ -	\$ -	\$ -	\$ -	\$ -	\$ -	\$ -	\$ -	\$ -	\$ -
	D) Collection Fee												
	E) Disposal Fee	\$ -	\$ -	\$ -	\$ -	\$ -	\$ -	\$ -	\$ -	\$ -	\$ -	\$ -	\$ -
	F) Solid Waste Generation Factor (Tons)												
4	A) Total Fee	\$ -	\$ -	\$ -	\$ -	\$ -	\$ -	\$ -	\$ -	\$ -	\$ -	\$ -	\$ -
	B) Franchise Fee	\$ -	\$ -	\$ -	\$ -	\$ -	\$ -	\$ -	\$ -	\$ -	\$ -	\$ -	\$ -
	C) Administrative Fee	\$ -	\$ -	\$ -	\$ -	\$ -	\$ -	\$ -	\$ -	\$ -	\$ -	\$ -	\$ -
	D) Collection Fee												
	E) Disposal Fee	\$ -	\$ -	\$ -	\$ -	\$ -	\$ -	\$ -	\$ -	\$ -	\$ -	\$ -	\$ -
	F) Solid Waste Generation Factor (Tons)												
5	A) Total Fee	\$ -	\$ -	\$ -	\$ -	\$ -	\$ -	\$ -	\$ -	\$ -	\$ -	\$ -	\$ -
	B) Franchise Fee	\$ -	\$ -	\$ -	\$ -	\$ -	\$ -	\$ -	\$ -	\$ -	\$ -	\$ -	\$ -
	C) Administrative Fee	\$ -	\$ -	\$ -	\$ -	\$ -	\$ -	\$ -	\$ -	\$ -	\$ -	\$ -	\$ -
	D) Collection Fee												
	E) Disposal Fee	\$ -	\$ -	\$ -	\$ -	\$ -	\$ -	\$ -	\$ -	\$ -	\$ -	\$ -	\$ -
	F) Solid Waste Generation Factor (Tons)												
6	A) Total Fee	\$ -	\$ -	\$ -	\$ -	\$ -	\$ -	\$ -	\$ -	\$ -	\$ -	\$ -	\$ -
	B) Franchise Fee	\$ -	\$ -	\$ -	\$ -	\$ -	\$ -	\$ -	\$ -	\$ -	\$ -	\$ -	\$ -
	C) Administrative Fee	\$ -	\$ -	\$ -	\$ -	\$ -	\$ -	\$ -	\$ -	\$ -	\$ -	\$ -	\$ -
	D) Collection Fee												
	E) Disposal Fee	\$ -	\$ -	\$ -	\$ -	\$ -	\$ -	\$ -	\$ -	\$ -	\$ -	\$ -	\$ -
	F) Solid Waste Generation Factor (Tons)												
7	A) Total Fee	\$ -	\$ -	\$ -	\$ -	\$ -	\$ -	\$ -	\$ -	\$ -	\$ -	\$ -	\$ -
	B) Franchise Fee	\$ -	\$ -	\$ -	\$ -	\$ -	\$ -	\$ -	\$ -	\$ -	\$ -	\$ -	\$ -
	C) Administrative Fee	\$ -	\$ -	\$ -	\$ -	\$ -	\$ -	\$ -	\$ -	\$ -	\$ -	\$ -	\$ -
	D) Collection Fee												
	E) Disposal Fee	\$ -	\$ -	\$ -	\$ -	\$ -	\$ -	\$ -	\$ -	\$ -	\$ -	\$ -	\$ -
	F) Solid Waste Generation Factor (Tons)												

Note: These items are not weighed, therefore there will be no additional tipping fee		CATEGORY 9A - Condo Dumpster - EXTRA PICKUPS / OVERAGES (Within the 30 Mile Radius)	
Pickups Per Week	Fee Type	Per Yard	
N/A: Extra Pickup / Overage	A) Total Fee	\$ -	
	B) Franchise Fee	\$ -	
	C) Administrative Fee	\$ -	
	D) Collection Fee		
	E) Disposal Fee	\$ -	
	F) Solid Waste Generation Factor (Tons)		

Vendor Name: _____ 0

Categories 11-12 (10 Mile, 20 Mile & 30 Mile Radius for Disposal Sites)

Pre-Determined Rates				
	Fee Type	Factors	MSW	C&D
1)	Current Per Ton Disposal Charge at Reuters		\$ 84.75	\$ 43.83
2)	Franchise Fee	20%	\$ 21.52	\$ 11.13
3)	Administrative Fee	1.25%	\$ 1.35	\$ 0.70
4)	Tipping Fee		\$ 107.62	\$ 55.66

Notes	
A)	The total fee is comprised of the franchise, administrative, and collection fee.
B)	The Franchise Fee is the designated %, as stated above, of the total fee.
C)	The Administrative Fee is the designated %, as stated above, of the total fee.
D)	The rates specified for collection service shall include the cost for collection, maintenance, management, and all other fees except the Disposal rate. The collection fee is calculated as the total fee less the franchise, administrative and disposal fees. <i>Please note that the Contractor that is awarded the Commercial Sections of this Contract (Category 5-8) shall be responsible for paying the City \$200,000 for fully funded Agreement Management position(s) for Contract Inspector(s) during each year of the Agreement.</i>
E)	There are no "Disposal Fees" for these items however these items will be weighed and charged a "Tipping Fee" as shown above.
*	Proposers must also indentify if they are proposing to charge any additional Fees that are not included in the Total Fee, such as Delivery Fees or Weekly Rental Charges for the containers. Please note that the franchise and administrative fees will also be applied to any additional fees that are proposed. Please submit your proposal in the yellow shaded cells throughout the document.

Note: These items will be weighed and charged a tipping fee as shown above.		CAT. 11 - Condo Roll Off Compactor (On Call Rate, Within the 10 Mile Radius)				CAT. 12 - Condo Roll Off Open Containers (On Call Rate, Within the 10 Mile Radius)			
Pickups Per Week	Fee Type	20 Yard	30 Yard	35 Yard	40 Yard	10 Yard	20 Yard	30 Yard	40 Yard
On Call	A) Total Fee	\$ -	\$ -	\$ -	\$ -	\$ -	\$ -	\$ -	\$ -
	B) Franchise Fee	\$ -	\$ -	\$ -	\$ -	\$ -	\$ -	\$ -	\$ -
	C) Administrative Fee	\$ -	\$ -	\$ -	\$ -	\$ -	\$ -	\$ -	\$ -
	D) Collection Fee								
Other Fees not included in the Total Fee	Delivery Fee								
	Monthly Rental Charge								
	Weekly Rental Charge								
	Daily Rental Charge								

Note: These items will be weighed and charged a tipping fee as shown above.		CAT. 11 - Condo Roll Off Compactor (On Call Rate, Within the 20 Mile Radius)				CAT. 12 - Condo Roll Off Open Containers (On Call Rate, Within the 20 Mile Radius)			
Pickups Per Week	Fee Type	20 Yard	30 Yard	35 Yard	40 Yard	10 Yard	20 Yard	30 Yard	40 Yard
On Call	A) Total Fee	\$ -	\$ -	\$ -	\$ -	\$ -	\$ -	\$ -	\$ -
	B) Franchise Fee	\$ -	\$ -	\$ -	\$ -	\$ -	\$ -	\$ -	\$ -
	C) Administrative Fee	\$ -	\$ -	\$ -	\$ -	\$ -	\$ -	\$ -	\$ -
	D) Collection Fee								
Other Fees not included in the Total Fee	Delivery Fee								
	Monthly Rental Charge								
	Weekly Rental Charge								
	Daily Rental Charge								

Note: These items will be weighed and charged a tipping fee as shown above.		CAT. 11 - Condo Roll Off Compactor (On Call Rate, Within the 30 Mile Radius)				CAT. 12 - Condo Roll Off Open Containers (On Call Rate, Within the 30 Mile Radius)			
Pickups Per Week	Fee Type	20 Yard	30 Yard	35 Yard	40 Yard	10 Yard	20 Yard	30 Yard	40 Yard
On Call	A) Total Fee	\$ -	\$ -	\$ -	\$ -	\$ -	\$ -	\$ -	\$ -
	B) Franchise Fee	\$ -	\$ -	\$ -	\$ -	\$ -	\$ -	\$ -	\$ -
	C) Administrative Fee	\$ -	\$ -	\$ -	\$ -	\$ -	\$ -	\$ -	\$ -
	D) Collection Fee								
Other Fees not included in the Total Fee	Delivery Fee								
	Monthly Rental Charge								
	Weekly Rental Charge								
	Daily Rental Charge								

Vendor Name: 0

Summary Sheet without Condos (10 Mile Radius for Disposal Site:

	Fee Type	Factors	MSW	C&D
1)	Current Per Ton Disposal Charge		\$ 84.75	\$ 43.83
2)	Franchise Fee	20%	\$ 21.52	\$ 11.13
3)	Administrative Fee	1.25%	\$ 1.35	\$ 0.70
4)	Tipping Fee		\$ 107.62	\$ 55.66
5)	Estimated # of Residential Service Units	38,781		

		CAT. 1 - Residential Solid Waste TWICE per week			CAT. 2 - Residential Recycling ONCE per week			CAT. 3A - Bulk Waste & Yard Waste (Seperated) TWICE per month with 1 Pickup for Bulk Yard Waste & the Other for Bulk Waste					CAT. 3B - Bulk Waste & Yard Waste (Mixed) TWICE per month			CAT. 4A - Hazardous Household Waste TWICE per Month			CAT. 4B - Hazardous Household Waste ONCE per Month			CAT. 4C - Hazardous Household Waste ONCE per Quarter			TOTAL CAT. 1, 2, 3A & 4A (Seperated) & HHW	
		Per Month, Per Dwelling Rates	Total Monthly Cost	Total Annual Cost	Per Month, Per Dwelling Rates	Total Monthly Cost	Total Annual Cost	Bulk Yard Waste, Per Mth/Dwelling	Bulk Waste, Per Mth/Dwelling	Total Bulk & Yard Waste	Total Monthly Cost	Total Annual Cost	Per Month, Per Dwelling Rates	Total Monthly Cost	Total Annual Cost	Per Month, Per Dwelling Rates	Total Monthly Cost	Total Annual Cost	Per Month, Per Dwelling Rates	Total Monthly Cost	Total Annual Cost	Per Month, Per Dwelling Rates	Total Monthly Cost	Total Annual Cost	Per Month, Per Dwelling Rates	Total Monthly Cost
A)	Total Fee	\$ -	\$ -	\$ -	\$ -	\$ -	\$ -	\$ 5.37	\$ 5.37	\$ 10.74	\$ 416,507.94	\$ 4,998,095.28	\$ 10.76	\$ 417,283.56	\$ 5,007,402.72	\$ -	\$ -	\$ -	\$ -	\$ -	\$ -	\$ -	\$ -	\$ -	\$ 10.74	\$ 416,507.94
B)	Franchise Fee	\$ -	\$ -	\$ -	\$ -	\$ -	\$ -	\$ 1.07	\$ 1.07	\$ 2.14	\$ 82,991.34	\$ 995,896.08	\$ 2.15	\$ 83,379.15	\$ 1,000,549.80	\$ -	\$ -	\$ -	\$ -	\$ -	\$ -	\$ -	\$ -	\$ -	\$ 2.14	\$ 82,991.34
C)	Administrative Fee	\$ -	\$ -	\$ -	\$ -	\$ -	\$ -	\$ 0.07	\$ 0.07	\$ 0.14	\$ 5,429.34	\$ 65,152.08	\$ 0.13	\$ 5,041.53	\$ 60,498.36	\$ -	\$ -	\$ -	\$ -	\$ -	\$ -	\$ -	\$ -	\$ -	\$ 0.14	\$ 5,429.34
D)	Collection Fee	\$ -	\$ -	\$ -	\$ -	\$ -	\$ -	\$ 2.37	\$ 2.37	\$ 4.74	\$ 183,821.94	\$ 2,205,863.28	\$ 4.74	\$ 183,821.94	\$ 2,205,863.28										\$ 4.74	\$ 183,821.94
E)	Disposal Fee	\$ -	\$ -	\$ -	\$ -	\$ -	\$ -	\$ 1.86	\$ 1.86	\$ 3.72	\$ 144,265.32	\$ 1,731,183.84	\$ 3.73	\$ 144,653.13	\$ 1,735,837.56										\$ 3.72	\$ 144,265.32
F)	Generation Factor (Tons)	0.000			0.000			0.022	0.022	\$ 0.04			0.044												0.044	
G)	HHW Collection & Disposal Fee															\$ -	\$ -	\$ -	\$ -	\$ -	\$ -	\$ -	\$ -	\$ -	\$ -	\$ -

Note: These items are not weighed, therefore there will be no additional tipping fee		CATEGORY 5 - Commercial Carts & Dumpsters																								
Pickups Per Week	Fee Type	45 Gal.				50 Gal.				96 Gal.				1 Yard				2 Yard				3 Yard				Per Month, Per Unit Rates
		Per Month, Per Unit Rates	Estimated Number of Customers	Total Monthly Cost	Total Annual Cost	Per Month, Per Unit Rates	Estimated Number of Customers	Total Monthly Cost	Total Annual Cost	Per Month, Per Unit Rates	Estimated Number of Customers	Total Monthly Cost	Total Annual Cost	Per Month, Per Unit Rates	Estimated Number of Customers	Total Monthly Cost	Total Annual Cost	Per Month, Per Unit Rates	Estimated Number of Customers	Total Monthly Cost	Total Annual Cost					
1	A) Total Fee	\$ -	1	\$ -	\$ -	\$ -	2	\$ -	\$ -	\$ -	19	\$ -	\$ -	\$ -	68	\$ -	\$ -	\$ -	77	\$ -	\$ -	\$ -	15	\$ -	\$ -	\$ -
	B) Franchise Fee	\$ -	1	\$ -	\$ -	\$ -	2	\$ -	\$ -	\$ -	19	\$ -	\$ -	\$ -	68	\$ -	\$ -	\$ -	77	\$ -	\$ -	\$ -	15	\$ -	\$ -	\$ -
	C) Administrative Fee	\$ -	1	\$ -	\$ -	\$ -	2	\$ -	\$ -	\$ -	19	\$ -	\$ -	\$ -	68	\$ -	\$ -	\$ -	77	\$ -	\$ -	\$ -	15	\$ -	\$ -	\$ -
	D) Collection Fee	\$ -	1	\$ -	\$ -	\$ -	2	\$ -	\$ -	\$ -	19	\$ -	\$ -	\$ -	68	\$ -	\$ -	\$ -	77	\$ -	\$ -	\$ -	15	\$ -	\$ -	\$ -
	E) Disposal Fee	\$ -	1	\$ -	\$ -	\$ -	2	\$ -	\$ -	\$ -	19	\$ -	\$ -	\$ -	68	\$ -	\$ -	\$ -	77	\$ -	\$ -	\$ -	15	\$ -	\$ -	\$ -
	F) Solid Waste Generation Factor (Tons)	0.000	1			0.000	2			0.000	19			0.000	68			0.000	77			0.000	15			0.000
2	A) Total Fee	\$ -	6	\$ -	\$ -	\$ -	4	\$ -	\$ -	\$ -	31	\$ -	\$ -	\$ -	24	\$ -	\$ -	\$ -	47	\$ -	\$ -	\$ -	25	\$ -	\$ -	\$ -
	B) Franchise Fee	\$ -	6	\$ -	\$ -	\$ -	4	\$ -	\$ -	\$ -	31	\$ -	\$ -	\$ -	24	\$ -	\$ -	\$ -	47	\$ -	\$ -	\$ -	25	\$ -	\$ -	\$ -
	C) Administrative Fee	\$ -	6	\$ -	\$ -	\$ -	4	\$ -	\$ -	\$ -	31	\$ -	\$ -	\$ -	24	\$ -	\$ -	\$ -	47	\$ -	\$ -	\$ -	25	\$ -	\$ -	\$ -
	D) Collection Fee	\$ -	6	\$ -	\$ -	\$ -	4	\$ -	\$ -	\$ -	31	\$ -	\$ -	\$ -	24	\$ -	\$ -	\$ -	47	\$ -	\$ -	\$ -	25	\$ -	\$ -	\$ -
	E) Disposal Fee	\$ -	6	\$ -	\$ -	\$ -	4	\$ -	\$ -	\$ -	31	\$ -	\$ -	\$ -	24	\$ -	\$ -	\$ -	47	\$ -	\$ -	\$ -	25	\$ -	\$ -	\$ -
	F) Solid Waste Generation Factor (Tons)	0.000	6			0.000	4			0.000	31			0.000	24			0.000	47			0.000	25			0.000
3	A) Total Fee	\$ -	1	\$ -	\$ -	\$ -	1	\$ -	\$ -	\$ -	4	\$ -	\$ -	\$ -	9	\$ -	\$ -	\$ -	19	\$ -	\$ -	\$ -	13	\$ -	\$ -	\$ -
	B) Franchise Fee	\$ -	1	\$ -	\$ -	\$ -	1	\$ -	\$ -	\$ -	4	\$ -	\$ -	\$ -	9	\$ -	\$ -	\$ -	19	\$ -	\$ -	\$ -	13	\$ -	\$ -	\$ -
	C) Administrative Fee	\$ -	1	\$ -	\$ -	\$ -	1	\$ -	\$ -	\$ -	4	\$ -	\$ -	\$ -	9	\$ -	\$ -	\$ -	19	\$ -	\$ -	\$ -	13	\$ -	\$ -	\$ -
	D) Collection Fee	\$ -	1	\$ -	\$ -	\$ -	1	\$ -	\$ -	\$ -	4	\$ -	\$ -	\$ -	9	\$ -	\$ -	\$ -	19	\$ -	\$ -	\$ -	13	\$ -	\$ -	\$ -
	E) Disposal Fee	\$ -	1	\$ -	\$ -	\$ -	1	\$ -	\$ -	\$ -	4	\$ -	\$ -	\$ -	9	\$ -	\$ -	\$ -	19	\$ -	\$ -	\$ -	13	\$ -	\$ -	\$ -
	F) Solid Waste Generation Factor (Tons)	0.000	1			0.000	1			0.000	4			0.000	9			0.000	19			0.000	13			0.000
4	A) Total Fee	\$ -	1	\$ -	\$ -	\$ -	1	\$ -	\$ -	\$ -	1	\$ -	\$ -	\$ -	1	\$ -	\$ -	\$ -	5	\$ -	\$ -	\$ -	7	\$ -	\$ -	\$ -
	B) Franchise Fee	\$ -	1	\$ -	\$ -	\$ -	1	\$ -	\$ -	\$ -	1	\$ -	\$ -	\$ -	1	\$ -	\$ -	\$ -	5	\$ -	\$ -	\$ -	7	\$ -	\$ -	\$ -
	C) Administrative Fee	\$ -	1	\$ -	\$ -	\$ -	1	\$ -	\$ -	\$ -	1	\$ -	\$ -	\$ -	1	\$ -	\$ -	\$ -	5	\$ -	\$ -	\$ -	7	\$ -	\$ -	\$ -
	D) Collection Fee	\$ -	1	\$ -	\$ -	\$ -	1	\$ -	\$ -	\$ -	1	\$ -	\$ -	\$ -	1	\$ -	\$ -	\$ -	5	\$ -	\$ -	\$ -	7	\$ -	\$ -	\$ -
	E) Disposal Fee	\$ -	1	\$ -	\$ -	\$ -	1	\$ -	\$ -	\$ -	1	\$ -	\$ -	\$ -	1	\$ -	\$ -	\$ -	5	\$ -	\$ -	\$ -	7	\$ -	\$ -	\$ -
	F) Solid Waste Generation Factor (Tons)	0.000	1			0.000	1			0.000	1			0.000	1			0.000	5			0.000	7			0.000
5	A) Total Fee	\$ -	1	\$ -	\$ -	\$ -	1	\$ -	\$ -	\$ -	1	\$ -	\$ -	\$ -	1	\$ -	\$ -	\$ -	2	\$ -	\$ -	\$ -	1	\$ -	\$ -	\$ -
	B) Franchise Fee	\$ -	1	\$ -	\$ -	\$ -	1	\$ -	\$ -	\$ -	1	\$ -	\$ -	\$ -	1	\$ -	\$ -	\$ -	2	\$ -	\$ -	\$ -	1	\$ -	\$ -	\$ -
	C) Administrative Fee	\$ -	1	\$ -	\$ -	\$ -	1	\$ -	\$ -	\$ -	1	\$ -	\$ -	\$ -	1	\$ -	\$ -	\$ -	2	\$ -	\$ -	\$ -	1	\$ -	\$ -	\$ -
	D) Collection Fee	\$ -	1	\$ -	\$ -	\$ -	1	\$ -	\$ -	\$ -	1	\$ -	\$ -	\$ -	1	\$ -	\$ -	\$ -	2	\$ -	\$ -	\$ -	1	\$ -	\$ -	\$ -
	E) Disposal Fee	\$ -	1	\$ -	\$ -	\$ -	1	\$ -	\$ -	\$ -	1	\$ -	\$ -	\$ -	1	\$ -	\$ -	\$ -	2	\$ -	\$ -	\$ -	1	\$ -	\$ -	\$ -
	F) Solid Waste Generation Factor (Tons)	0.000	1			0.000	1			0.000	1			0.000	1			0.000	2			0.000	1			0.000
6	A) Total Fee	\$ -	1	\$ -	\$ -	\$ -	1	\$ -	\$ -	\$ -	1	\$ -	\$ -	\$ -	1	\$ -	\$ -	\$ -	2	\$ -	\$ -	\$ -	1	\$ -	\$ -	\$ -
	B) Franchise Fee	\$ -	1	\$ -	\$ -	\$ -	1	\$ -	\$ -	\$ -	1	\$ -	\$ -	\$ -	1	\$ -	\$ -	\$ -	2	\$ -	\$ -	\$ -	1	\$ -	\$ -	\$ -
	C) Administrative Fee	\$ -	1	\$ -	\$ -	\$ -	1	\$ -	\$ -	\$ -	1	\$ -	\$ -	\$ -	1	\$ -	\$ -	\$ -	2	\$ -	\$ -	\$ -	1	\$ -	\$ -	\$ -
	D) Collection Fee	\$ -	1	\$ -	\$ -	\$ -	1	\$ -	\$ -	\$ -	1	\$ -	\$ -	\$ -	1	\$ -	\$ -	\$ -	2	\$ -	\$ -	\$ -	1	\$ -	\$ -	\$ -
	E) Disposal Fee	\$ -	1	\$ -	\$ -	\$ -	1	\$ -	\$ -	\$ -	1	\$ -	\$ -	\$ -	1	\$ -	\$ -	\$ -	2	\$ -	\$ -	\$ -	1	\$ -	\$ -	\$ -
	F) Solid Waste Generation Factor (Tons)	0.000	1			0.000	1			0.000	1			0.000	1			0.000	2			0.000	1			0.000
7	A) Total Fee	\$ -	1	\$ -	\$ -	\$ -	1	\$ -	\$ -	\$ -	1	\$ -	\$ -	\$ -	1	\$ -	\$ -	\$ -	1	\$ -	\$ -	\$ -	1	\$ -	\$ -	\$ -
	B) Franchise Fee	\$ -	1	\$ -	\$ -	\$ -	1	\$ -	\$ -	\$ -	1	\$ -	\$ -	\$ -	1	\$ -	\$ -	\$ -	1	\$ -	\$ -	\$ -	1	\$ -	\$ -	\$ -
	C) Administrative Fee	\$ -	1	\$ -	\$ -	\$ -	1	\$ -	\$ -	\$ -	1	\$ -	\$ -	\$ -	1	\$ -	\$ -	\$ -	1	\$ -	\$ -	\$ -	1	\$ -	\$ -	\$ -
	D) Collection Fee	\$ -	1	\$ -	\$ -	\$ -	1	\$ -	\$ -	\$ -	1	\$ -	\$ -	\$ -	1	\$ -	\$ -	\$ -	1	\$ -	\$ -	\$ -	1	\$ -	\$ -	\$ -
	E) Disposal Fee	\$ -	1	\$ -	\$ -	\$ -	1	\$ -	\$ -	\$ -	1	\$ -	\$ -	\$ -	1	\$ -	\$ -	\$ -	1	\$ -	\$ -	\$ -	1	\$ -	\$ -	\$ -
	F) Solid Waste Generation Factor (Tons)	0.000	1			0.000	1			0.000	1			0.000	1			0.000	1			0.000	1			0.000

Note: These items are not weighed, therefore there will be no additional tipping fee		CAT. 5A - Commercial Dumpster - EXTRA PICKUPS / OVERAGES			
Pickups Per Week	Fee Type	Per Yard Rate	Estimated Number of Customers	Total Cost	Total Annual Cost
N/A: Extra Pickup / Overage	A) Total Fee	\$ -	1	\$ -	\$ -
	B) Franchise Fee	\$ -	1	\$ -	\$ -
	C) Administrative Fee	\$ -	1	\$ -	\$ -
	D) Collection Fee	\$ -	1	\$ -	\$ -
	E) Disposal Fee	\$ -	1	\$ -	\$ -
	F) Solid Waste Generation Factor (Tons)	0.000	1		

Note: These items will be weighed and charged a tipping fee as shown above.		CATEGORY 7 - Roll Off Compactor																	
		20 Yard				30 Yard				35 Yard				40 Yard					
Pickups Per Week	Fee Type	On Call Rate	Estimated Number of Customers	Total Cost	Total Annual Cost	On Call Rate	Estimated Number of Customers	Total Cost	Total Annual Cost	On Call Rate	Estimated Number of Customers	Total Cost	Total Annual Cost	On Call Rate	Estimated Number of Customers	Total Cost	Total Annual Cost	On Call Rate	
On Call	A) Total Fee	\$ -	2	\$ -	\$ -	\$ -	23	\$ -	\$ -	\$ -	18	\$ -	\$ -	\$ -	25	\$ -	\$ -	\$ -	
	B) Franchise Fee	\$ -	2	\$ -	\$ -	\$ -	23	\$ -	\$ -	\$ -	18	\$ -	\$ -	\$ -	25	\$ -	\$ -	\$ -	
	C) Administrative Fee	\$ -	2	\$ -	\$ -	\$ -	23	\$ -	\$ -	\$ -	18	\$ -	\$ -	\$ -	25	\$ -	\$ -	\$ -	
	D) Collection Fee	\$ -	2	\$ -	\$ -	\$ -	23	\$ -	\$ -	\$ -	18	\$ -	\$ -	\$ -	25	\$ -	\$ -	\$ -	
Other Fees not included in the Total Fee	Delivery Fee	\$ -	2	\$ -	\$ -	\$ -	23	\$ -	\$ -	\$ -	18	\$ -	\$ -	\$ -	25	\$ -	\$ -	\$ -	
	Monthly Rental Charge	\$ -	1	\$ -	\$ -	\$ -	1	\$ -	\$ -	\$ -	1	\$ -	\$ -	\$ -	1	\$ -	\$ -	\$ -	
	Weekly Rental Charge	\$ -	4	\$ -	\$ -	\$ -	4	\$ -	\$ -	\$ -	4	\$ -	\$ -	\$ -	4	\$ -	\$ -	\$ -	
	Daily Rental Charge	\$ -	30	\$ -	\$ -	\$ -	30	\$ -	\$ -	\$ -	30	\$ -	\$ -	\$ -	30	\$ -	\$ -	\$ -	
	0	\$ -	-	\$ -	\$ -	\$ -	-	\$ -	\$ -	\$ -	-	\$ -	\$ -	\$ -	-	\$ -	\$ -	\$ -	
	0	\$ -	-	\$ -	\$ -	\$ -	-	\$ -	\$ -	\$ -	-	\$ -	\$ -	\$ -	-	\$ -	\$ -	\$ -	

s)

- Total w/ Bulk 2X/Month	TOTAL CAT. 1, 2, 3A & 4B - Total w/ Bulk (Seperated) & HHW 1X/Month			TOTAL CAT. 1, 2, 3A & 4C - Total w/ Bulk (Seperated) & HHW 1X/Quarter			TOTAL CAT. 1, 2, 3B & 4A - Total w/ Bulk (Mixed) & HHW 2X/Month			TOTAL CAT. 1, 2, 3B & 4B - Total w/ Bulk (Mixed) & HHW 1X/Month			TOTAL CAT. 1, 2, 3B & 4C - Total w/ Bulk (Mixed) & HHW 1X/Quarter		
Total Annual Cost	Per Month, Per Dwelling Rates	Total Monthly Cost	Total Annual Cost	Per Month, Per Dwelling Rates	Total Monthly Cost	Total Annual Cost	Per Month, Per Dwelling Rates	Total Monthly Cost	Total Annual Cost	Per Month, Per Dwelling Rates	Total Monthly Cost	Total Annual Cost	Per Month, Per Dwelling Rates	Total Monthly Cost	Total Annual Cost
\$ 4,998,095.28	\$ 10.74	\$ 416,507.94	\$ 4,998,095.28	\$ 10.74	\$ 416,507.94	\$ 4,998,095.28	\$ 10.76	\$ 417,283.56	\$ 5,007,402.72	\$ 10.76	\$ 417,283.56	\$ 5,007,402.72	\$ 10.76	\$ 417,283.56	\$ 5,007,402.72
\$ 995,896.08	\$ 2.14	\$ 82,991.34	\$ 995,896.08	\$ 2.14	\$ 82,991.34	\$ 995,896.08	\$ 2.15	\$ 83,379.15	\$ 1,000,549.80	\$ 2.15	\$ 83,379.15	\$ 1,000,549.80	\$ 2.15	\$ 83,379.15	\$ 1,000,549.80
\$ 65,152.08	\$ 0.14	\$ 5,429.34	\$ 65,152.08	\$ 0.14	\$ 5,429.34	\$ 65,152.08	\$ 0.13	\$ 5,041.53	\$ 60,498.36	\$ 0.13	\$ 5,041.53	\$ 60,498.36	\$ 0.13	\$ 5,041.53	\$ 60,498.36
\$ 2,205,863.28	\$ 4.74	\$ 183,821.94	\$ 2,205,863.28	\$ 4.74	\$ 183,821.94	\$ 2,205,863.28	\$ 4.74	\$ 183,821.94	\$ 2,205,863.28	\$ 4.74	\$ 183,821.94	\$ 2,205,863.28	\$ 4.74	\$ 183,821.94	\$ 2,205,863.28
\$ 1,731,183.84	\$ 3.72	\$ 144,265.32	\$ 1,731,183.84	\$ 3.72	\$ 144,265.32	\$ 1,731,183.84	\$ 3.73	\$ 144,653.13	\$ 1,735,837.56	\$ 3.73	\$ 144,653.13	\$ 1,735,837.56	\$ 3.73	\$ 144,653.13	\$ 1,735,837.56
	0.044			0.044			0.044			0.044			0.044		
\$ -	\$ -	\$ -	\$ -	\$ -	\$ -	\$ -	\$ -	\$ -	\$ -	\$ -	\$ -	\$ -	\$ -	\$ -	\$ -

4 Yard			6 Yard				8 Yard				CATEGORY 6 - Commercial Compactor											
Estimated Number of Customers	Total Monthly Cost	Total Annual Cost	Per Month, Per Unit Rates	Estimated Number of Customers	Total Monthly Cost	Total Annual Cost	Per Month, Per Unit Rates	Estimated Number of Customers	Total Monthly Cost	Total Annual Cost	Per Month, Per Unit Rates	2.3 Yard			3 Yard			6 Yard				
												Estimated Number of Customers	Total Monthly Cost	Total Annual Cost	Per Month, Per Unit Rates	Estimated Number of Customers	Total Monthly Cost	Total Annual Cost	Per Month, Per Unit Rates	Estimated Number of Customers	Total Monthly Cost	Total Annual Cost
75	\$ -	\$ -	\$ -	31	\$ -	\$ -	\$ -	30	\$ -	\$ -	\$ -	1	\$ -	\$ -	\$ -	1	\$ -	\$ -	\$ -	1	\$ -	\$ -
75	\$ -	\$ -	\$ -	31	\$ -	\$ -	\$ -	30	\$ -	\$ -	\$ -	1	\$ -	\$ -	\$ -	1	\$ -	\$ -	\$ -	1	\$ -	\$ -
75	\$ -	\$ -	\$ -	31	\$ -	\$ -	\$ -	30	\$ -	\$ -	\$ -	1	\$ -	\$ -	\$ -	1	\$ -	\$ -	\$ -	1	\$ -	\$ -
75	\$ -	\$ -	\$ -	31	\$ -	\$ -	\$ -	30	\$ -	\$ -	\$ -	1	\$ -	\$ -	\$ -	1	\$ -	\$ -	\$ -	1	\$ -	\$ -
75	\$ -	\$ -	\$ -	31	\$ -	\$ -	\$ -	30	\$ -	\$ -	\$ -	1	\$ -	\$ -	\$ -	1	\$ -	\$ -	\$ -	1	\$ -	\$ -
75			0.000	31			0.000	30			0.000	1			0.000	1			0.000	1		
77	\$ -	\$ -	\$ -	53	\$ -	\$ -	\$ -	39	\$ -	\$ -	\$ -	5	\$ -	\$ -	\$ -	1	\$ -	\$ -	\$ -	7	\$ -	\$ -
77	\$ -	\$ -	\$ -	53	\$ -	\$ -	\$ -	39	\$ -	\$ -	\$ -	5	\$ -	\$ -	\$ -	1	\$ -	\$ -	\$ -	7	\$ -	\$ -
77	\$ -	\$ -	\$ -	53	\$ -	\$ -	\$ -	39	\$ -	\$ -	\$ -	5	\$ -	\$ -	\$ -	1	\$ -	\$ -	\$ -	7	\$ -	\$ -
77	\$ -	\$ -	\$ -	53	\$ -	\$ -	\$ -	39	\$ -	\$ -	\$ -	5	\$ -	\$ -	\$ -	1	\$ -	\$ -	\$ -	7	\$ -	\$ -
77	\$ -	\$ -	\$ -	53	\$ -	\$ -	\$ -	39	\$ -	\$ -	\$ -	5	\$ -	\$ -	\$ -	1	\$ -	\$ -	\$ -	7	\$ -	\$ -
77			0.000	53			0.000	39			0.000	5			0.000	1			0.000	7		
74	\$ -	\$ -	\$ -	24	\$ -	\$ -	\$ -	24	\$ -	\$ -	\$ -	16	\$ -	\$ -	\$ -	1	\$ -	\$ -	\$ -	3	\$ -	\$ -
74	\$ -	\$ -	\$ -	24	\$ -	\$ -	\$ -	24	\$ -	\$ -	\$ -	16	\$ -	\$ -	\$ -	1	\$ -	\$ -	\$ -	3	\$ -	\$ -
74	\$ -	\$ -	\$ -	24	\$ -	\$ -	\$ -	24	\$ -	\$ -	\$ -	16	\$ -	\$ -	\$ -	1	\$ -	\$ -	\$ -	3	\$ -	\$ -
74	\$ -	\$ -	\$ -	24	\$ -	\$ -	\$ -	24	\$ -	\$ -	\$ -	16	\$ -	\$ -	\$ -	1	\$ -	\$ -	\$ -	3	\$ -	\$ -
74	\$ -	\$ -	\$ -	24	\$ -	\$ -	\$ -	24	\$ -	\$ -	\$ -	16	\$ -	\$ -	\$ -	1	\$ -	\$ -	\$ -	3	\$ -	\$ -
74	\$ -	\$ -	\$ -	24	\$ -	\$ -	\$ -	24	\$ -	\$ -	\$ -	16	\$ -	\$ -	\$ -	1	\$ -	\$ -	\$ -	3	\$ -	\$ -
74			0.000	24			0.000	24			0.000	16			0.000	1			0.000	3		
20	\$ -	\$ -	\$ -	4	\$ -	\$ -	\$ -	19	\$ -	\$ -	\$ -	1	\$ -	\$ -	\$ -	1	\$ -	\$ -	\$ -	1	\$ -	\$ -
20	\$ -	\$ -	\$ -	4	\$ -	\$ -	\$ -	19	\$ -	\$ -	\$ -	1	\$ -	\$ -	\$ -	1	\$ -	\$ -	\$ -	1	\$ -	\$ -
20	\$ -	\$ -	\$ -	4	\$ -	\$ -	\$ -	19	\$ -	\$ -	\$ -	1	\$ -	\$ -	\$ -	1	\$ -	\$ -	\$ -	1	\$ -	\$ -
20	\$ -	\$ -	\$ -	4	\$ -	\$ -	\$ -	19	\$ -	\$ -	\$ -	1	\$ -	\$ -	\$ -	1	\$ -	\$ -	\$ -	1	\$ -	\$ -
20	\$ -	\$ -	\$ -	4	\$ -	\$ -	\$ -	19	\$ -	\$ -	\$ -	1	\$ -	\$ -	\$ -	1	\$ -	\$ -	\$ -	1	\$ -	\$ -
20			0.000	4			0.000	19			0.000	1			0.000	1			0.000	1		
25	\$ -	\$ -	\$ -	25	\$ -	\$ -	\$ -	21	\$ -	\$ -	\$ -	1	\$ -	\$ -	\$ -	1	\$ -	\$ -	\$ -	1	\$ -	\$ -
25	\$ -	\$ -	\$ -	25	\$ -	\$ -	\$ -	21	\$ -	\$ -	\$ -	1	\$ -	\$ -	\$ -	1	\$ -	\$ -	\$ -	1	\$ -	\$ -
25	\$ -	\$ -	\$ -	25	\$ -	\$ -	\$ -	21	\$ -	\$ -	\$ -	1	\$ -	\$ -	\$ -	1	\$ -	\$ -	\$ -	1	\$ -	\$ -
25	\$ -	\$ -	\$ -	25	\$ -	\$ -	\$ -	21	\$ -	\$ -	\$ -	1	\$ -	\$ -	\$ -	1	\$ -	\$ -	\$ -	1	\$ -	\$ -
25	\$ -	\$ -	\$ -	25	\$ -	\$ -	\$ -	21	\$ -	\$ -	\$ -	1	\$ -	\$ -	\$ -	1	\$ -	\$ -	\$ -	1	\$ -	\$ -
25			0.000	25			0.000	21			0.000	1			0.000	1			0.000	1		
5	\$ -	\$ -	\$ -	1	\$ -	\$ -	\$ -	8	\$ -	\$ -	\$ -	1	\$ -	\$ -	\$ -	1	\$ -	\$ -	\$ -	1	\$ -	\$ -
5	\$ -	\$ -	\$ -	1	\$ -	\$ -	\$ -	8	\$ -	\$ -	\$ -	1	\$ -	\$ -	\$ -	1	\$ -	\$ -	\$ -	1	\$ -	\$ -
5	\$ -	\$ -	\$ -	1	\$ -	\$ -	\$ -	8	\$ -	\$ -	\$ -	1	\$ -	\$ -	\$ -	1	\$ -	\$ -	\$ -	1	\$ -	\$ -
5	\$ -	\$ -	\$ -	1	\$ -	\$ -	\$ -	8	\$ -	\$ -	\$ -	1	\$ -	\$ -	\$ -	1	\$ -	\$ -	\$ -	1	\$ -	\$ -
5	\$ -	\$ -	\$ -	1	\$ -	\$ -	\$ -	8	\$ -	\$ -	\$ -	1	\$ -	\$ -	\$ -	1	\$ -	\$ -	\$ -	1	\$ -	\$ -
5			0.000	1			0.000	8			0.000	1			0.000	1			0.000	1		
5	\$ -	\$ -	\$ -	1	\$ -	\$ -	\$ -	6	\$ -	\$ -	\$ -	1	\$ -	\$ -	\$ -	1	\$ -	\$ -	\$ -	1	\$ -	\$ -
5	\$ -	\$ -	\$ -	1	\$ -	\$ -	\$ -	6	\$ -	\$ -	\$ -	1	\$ -	\$ -	\$ -	1	\$ -	\$ -	\$ -	1	\$ -	\$ -
5	\$ -	\$ -	\$ -	1	\$ -	\$ -	\$ -	6	\$ -	\$ -	\$ -	1	\$ -	\$ -	\$ -	1	\$ -	\$ -	\$ -	1	\$ -	\$ -
5	\$ -	\$ -	\$ -	1	\$ -	\$ -	\$ -	6	\$ -	\$ -	\$ -	1	\$ -	\$ -	\$ -	1	\$ -	\$ -	\$ -	1	\$ -	\$ -
5	\$ -	\$ -	\$ -	1	\$ -	\$ -	\$ -	6	\$ -	\$ -	\$ -	1	\$ -	\$ -	\$ -	1	\$ -	\$ -	\$ -	1	\$ -	\$ -
5			0.000	1			0.000	6			0.000	1			0.000	1			0.000	1		

CATEGORY 8 - Roll Off Open Containers														
10 Yard			20 Yard				30 Yard				40 Yard			
Estimated Number of Customers	Total Cost	Total Annual Cost	On Call Rate	Estimated Number of Customers	Total Cost	Total Annual Cost	On Call Rate	Estimated Number of Customers	Total Cost	Total Annual Cost	On Call Rate	Estimated Number of Customers	Total Cost	Total Annual Cost
4	\$ -	\$ -	\$ -	27	\$ -	\$ -	\$ -	34	\$ -	\$ -	\$ -	2	\$ -	\$ -
4	\$ -	\$ -	\$ -	27	\$ -	\$ -	\$ -	34	\$ -	\$ -	\$ -	2	\$ -	\$ -
4	\$ -	\$ -	\$ -	27	\$ -	\$ -	\$ -	34	\$ -	\$ -	\$ -	2	\$ -	\$ -
4	\$ -	\$ -	\$ -	27	\$ -	\$ -	\$ -	34	\$ -	\$ -	\$ -	2	\$ -	\$ -
4	\$ -	\$ -	\$ -	27	\$ -	\$ -	\$ -	34	\$ -	\$ -	\$ -	2	\$ -	\$ -
1	\$ -	\$ -	\$ -	1	\$ -	\$ -	\$ -	1	\$ -	\$ -	\$ -	1	\$ -	\$ -
4	\$ -	\$ -	\$ -	4	\$ -	\$ -	\$ -	4	\$ -	\$ -	\$ -	4	\$ -	\$ -
30	\$ -	\$ -	\$ -	30	\$ -	\$ -	\$ -	30	\$ -	\$ -	\$ -	30	\$ -	\$ -
-	\$ -	\$ -	\$ -	-	\$ -	\$ -	\$ -	-	\$ -	\$ -	\$ -	-	\$ -	\$ -
-	\$ -	\$ -	\$ -	-	\$ -	\$ -	\$ -	-	\$ -	\$ -	\$ -	-	\$ -	\$ -

TOTAL COMMERCIAL	
Fee Type	Total Annual Cost
A) Total Fee	\$ -
B) Franchise Fee	\$ -
C) Administrative Fee	\$ -
D) Collection Fee	\$ -
E) Disposal Fee	\$ -
Delivery Fee	\$ -
Monthly Rental Charge	\$ -
Weekly Rental Charge	\$ -
Daily Rental Charge	\$ -
A) Total Incl. Other Fees	\$ -

Vendor Name: 0

Summary Sheet without Condos (20 Mile Radius for Disposal Site:

	Fee Type	Factors	MSW	C&D
1)	Current Per Ton Disposal Charge		\$ 84.75	\$ 43.83
2)	Franchise Fee	20%	\$ 21.52	\$ 11.13
3)	Administrative Fee	1.25%	\$ 1.35	\$ 0.70
4)	Tipping Fee		\$ 107.62	\$ 55.66
5)	Estimated # of Residential Service Units	38,781		

		CAT. 1 - Residential Solid Waste TWICE per week			CAT. 2 - Residential Recycling ONCE per week			CAT. 3A - Bulk Waste & Yard Waste (Seperated) TWICE per month with 1 Pickup for Bulk Yard Waste & the Other for Bulk Waste					CAT. 3B - Bulk Waste & Yard Waste (Mixed) TWICE per month			CAT. 4A - Hazardous Household Waste TWICE per Month			CAT. 4B - Hazardous Household Waste ONCE per Month			CAT. 4C - Hazardous Household Waste ONCE per Quarter			TOTAL CAT. 1, 2, 3A & 4A (Seperated) & HHW	
		Per Month, Per Dwelling Rates	Total Monthly Cost	Total Annual Cost	Per Month, Per Dwelling Rates	Total Monthly Cost	Total Annual Cost	Bulk Yard Waste, Per Mth/Dwelling	Bulk Waste, Per Mth/Dwelling	Total Bulk & Yard Waste	Total Monthly Cost	Total Annual Cost	Per Month, Per Dwelling Rates	Total Monthly Cost	Total Annual Cost	Per Month, Per Dwelling Rates	Total Monthly Cost	Total Annual Cost	Per Month, Per Dwelling Rates	Total Monthly Cost	Total Annual Cost	Per Month, Per Dwelling Rates	Total Monthly Cost	Total Annual Cost	Per Month, Per Dwelling Rates	Total Monthly Cost
A)	Total Fee	\$ -	\$ -	\$ -	\$ -	\$ -	\$ -	\$ 5.37	\$ 5.37	\$ 10.74	\$ 416,507.94	\$ 4,998,095.28	\$ 10.76	\$ 417,283.56	\$ 5,007,402.72	\$ -	\$ -	\$ -	\$ -	\$ -	\$ -	\$ -	\$ -	\$ -	\$ 10.74	\$416,507.94
B)	Franchise Fee	\$ -	\$ -	\$ -	\$ -	\$ -	\$ -	\$ 1.07	\$ 1.07	\$ 2.14	\$ 82,991.34	\$ 995,896.08	\$ 2.15	\$ 83,379.15	\$ 1,000,549.80	\$ -	\$ -	\$ -	\$ -	\$ -	\$ -	\$ -	\$ -	\$ -	\$ 2.14	\$ 82,991.34
C)	Administrative Fee	\$ -	\$ -	\$ -	\$ -	\$ -	\$ -	\$ 0.07	\$ 0.07	\$ 0.14	\$ 5,429.34	\$ 65,152.08	\$ 0.13	\$ 5,041.53	\$ 60,498.36	\$ -	\$ -	\$ -	\$ -	\$ -	\$ -	\$ -	\$ -	\$ -	\$ 0.14	\$ 5,429.34
D)	Collection Fee	\$ -	\$ -	\$ -	\$ -	\$ -	\$ -	\$ 2.37	\$ 2.37	\$ 4.74	\$ 183,821.94	\$ 2,205,863.28	\$ 4.74	\$ 183,821.94	\$ 2,205,863.28										\$ 4.74	\$183,821.94
E)	Disposal Fee	\$ -	\$ -	\$ -	\$ -	\$ -	\$ -	\$ 1.86	\$ 1.86	\$ 3.72	\$ 144,265.32	\$ 1,731,183.84	\$ 3.73	\$ 144,653.13	\$ 1,735,837.56										\$ 3.72	\$144,265.32
F)	Generation Factor (Tons)	0.000			0.000			0.022	0.022	\$ 0.04			0.044												0.044	
G)	HHW Collection & Disposal Fee															\$ -	\$ -	\$ -	\$ -	\$ -	\$ -	\$ -	\$ -	\$ -	\$ -	\$ -

Note: These items are not weighed, therefore there will be no additional tipping fee		45 Gal.				50 Gal.				96 Gal.				1 Yard			CATEGORY 5 - Commercial Carts & Dumpsters				3 Yard					
Pickups Per Week	Fee Type	Per Month, Per Unit Rates	Estimated Number of Customers	Total Monthly Cost	Total Annual Cost	Per Month, Per Unit Rates	Estimated Number of Customers	Total Monthly Cost	Total Annual Cost	Per Month, Per Unit Rates	Estimated Number of Customers	Total Monthly Cost	Total Annual Cost	Per Month, Per Unit Rates	Estimated Number of Customers	Total Monthly Cost	Total Annual Cost	Per Month, Per Unit Rates	Estimated Number of Customers	Total Monthly Cost	Total Annual Cost	Per Month, Per Unit Rates	Estimated Number of Customers	Total Monthly Cost	Total Annual Cost	Per Month, Per Unit Rates
1	A) Total Fee	\$ -	1	\$ -	\$ -	\$ -	2	\$ -	\$ -	\$ -	19	\$ -	\$ -	\$ -	68	\$ -	\$ -	\$ -	77	\$ -	\$ -	\$ -	15	\$ -	\$ -	\$ -
	B) Franchise Fee	\$ -	1	\$ -	\$ -	\$ -	2	\$ -	\$ -	\$ -	19	\$ -	\$ -	\$ -	68	\$ -	\$ -	\$ -	77	\$ -	\$ -	\$ -	15	\$ -	\$ -	\$ -
	C) Administrative Fee	\$ -	1	\$ -	\$ -	\$ -	2	\$ -	\$ -	\$ -	19	\$ -	\$ -	\$ -	68	\$ -	\$ -	\$ -	77	\$ -	\$ -	\$ -	15	\$ -	\$ -	\$ -
	D) Collection Fee	\$ -	1	\$ -	\$ -	\$ -	2	\$ -	\$ -	\$ -	19	\$ -	\$ -	\$ -	68	\$ -	\$ -	\$ -	77	\$ -	\$ -	\$ -	15	\$ -	\$ -	\$ -
	E) Disposal Fee	\$ -	1	\$ -	\$ -	\$ -	2	\$ -	\$ -	\$ -	19	\$ -	\$ -	\$ -	68	\$ -	\$ -	\$ -	77	\$ -	\$ -	\$ -	15	\$ -	\$ -	\$ -
	F) Solid Waste Generation Factor (Tons)	0.000	1			0.000	2			0.000	19			0.000	68			0.000	77			0.000	15			0.000
2	A) Total Fee	\$ -	6	\$ -	\$ -	\$ -	4	\$ -	\$ -	\$ -	31	\$ -	\$ -	\$ -	24	\$ -	\$ -	\$ -	47	\$ -	\$ -	\$ -	25	\$ -	\$ -	\$ -
	B) Franchise Fee	\$ -	6	\$ -	\$ -	\$ -	4	\$ -	\$ -	\$ -	31	\$ -	\$ -	\$ -	24	\$ -	\$ -	\$ -	47	\$ -	\$ -	\$ -	25	\$ -	\$ -	\$ -
	C) Administrative Fee	\$ -	6	\$ -	\$ -	\$ -	4	\$ -	\$ -	\$ -	31	\$ -	\$ -	\$ -	24	\$ -	\$ -	\$ -	47	\$ -	\$ -	\$ -	25	\$ -	\$ -	\$ -
	D) Collection Fee	\$ -	6	\$ -	\$ -	\$ -	4	\$ -	\$ -	\$ -	31	\$ -	\$ -	\$ -	24	\$ -	\$ -	\$ -	47	\$ -	\$ -	\$ -	25	\$ -	\$ -	\$ -
	E) Disposal Fee	\$ -	6	\$ -	\$ -	\$ -	4	\$ -	\$ -	\$ -	31	\$ -	\$ -	\$ -	24	\$ -	\$ -	\$ -	47	\$ -	\$ -	\$ -	25	\$ -	\$ -	\$ -
	F) Solid Waste Generation Factor (Tons)	0.000	6			0.000	4			0.000	31			0.000	24			0.000	47			0.000	25			0.000
3	A) Total Fee	\$ -	1	\$ -	\$ -	\$ -	1	\$ -	\$ -	\$ -	4	\$ -	\$ -	\$ -	9	\$ -	\$ -	\$ -	19	\$ -	\$ -	\$ -	13	\$ -	\$ -	\$ -
	B) Franchise Fee	\$ -	1	\$ -	\$ -	\$ -	1	\$ -	\$ -	\$ -	4	\$ -	\$ -	\$ -	9	\$ -	\$ -	\$ -	19	\$ -	\$ -	\$ -	13	\$ -	\$ -	\$ -
	C) Administrative Fee	\$ -	1	\$ -	\$ -	\$ -	1	\$ -	\$ -	\$ -	4	\$ -	\$ -	\$ -	9	\$ -	\$ -	\$ -	19	\$ -	\$ -	\$ -	13	\$ -	\$ -	\$ -
	D) Collection Fee	\$ -	1	\$ -	\$ -	\$ -	1	\$ -	\$ -	\$ -	4	\$ -	\$ -	\$ -	9	\$ -	\$ -	\$ -	19	\$ -	\$ -	\$ -	13	\$ -	\$ -	\$ -
	E) Disposal Fee	\$ -	1	\$ -	\$ -	\$ -	1	\$ -	\$ -	\$ -	4	\$ -	\$ -	\$ -	9	\$ -	\$ -	\$ -	19	\$ -	\$ -	\$ -	13	\$ -	\$ -	\$ -
	F) Solid Waste Generation Factor (Tons)	0.000	1			0.000	1			0.000	4			0.000	9			0.000	19			0.000	13			0.000
4	A) Total Fee	\$ -	1	\$ -	\$ -	\$ -	1	\$ -	\$ -	\$ -	1	\$ -	\$ -	\$ -	1	\$ -	\$ -	\$ -	5	\$ -	\$ -	\$ -	7	\$ -	\$ -	\$ -
	B) Franchise Fee	\$ -	1	\$ -	\$ -	\$ -	1	\$ -	\$ -	\$ -	1	\$ -	\$ -	\$ -	1	\$ -	\$ -	\$ -	5	\$ -	\$ -	\$ -	7	\$ -	\$ -	\$ -
	C) Administrative Fee	\$ -	1	\$ -	\$ -	\$ -	1	\$ -	\$ -	\$ -	1	\$ -	\$ -	\$ -	1	\$ -	\$ -	\$ -	5	\$ -	\$ -	\$ -	7	\$ -	\$ -	\$ -
	D) Collection Fee	\$ -	1	\$ -	\$ -	\$ -	1	\$ -	\$ -	\$ -	1	\$ -	\$ -	\$ -	1	\$ -	\$ -	\$ -	5	\$ -	\$ -	\$ -	7	\$ -	\$ -	\$ -
	E) Disposal Fee	\$ -	1	\$ -	\$ -	\$ -	1	\$ -	\$ -	\$ -	1	\$ -	\$ -	\$ -	1	\$ -	\$ -	\$ -	5	\$ -	\$ -	\$ -	7	\$ -	\$ -	\$ -
	F) Solid Waste Generation Factor (Tons)	0.000	1			0.000	1			0.000	1			0.000	1			0.000	5			0.000	7			0.000
5	A) Total Fee	\$ -	1	\$ -	\$ -	\$ -	1	\$ -	\$ -	\$ -	1	\$ -	\$ -	\$ -	1	\$ -	\$ -	\$ -	2	\$ -	\$ -	\$ -	1	\$ -	\$ -	\$ -
	B) Franchise Fee	\$ -	1	\$ -	\$ -	\$ -	1	\$ -	\$ -	\$ -	1	\$ -	\$ -	\$ -	1	\$ -	\$ -	\$ -	2	\$ -	\$ -	\$ -	1	\$ -	\$ -	\$ -
	C) Administrative Fee	\$ -	1	\$ -	\$ -	\$ -	1	\$ -	\$ -	\$ -	1	\$ -	\$ -	\$ -	1	\$ -	\$ -	\$ -	2	\$ -	\$ -	\$ -	1	\$ -	\$ -	\$ -
	D) Collection Fee	\$ -	1	\$ -	\$ -	\$ -	1	\$ -	\$ -	\$ -	1	\$ -	\$ -	\$ -	1	\$ -	\$ -	\$ -	2	\$ -	\$ -	\$ -	1	\$ -	\$ -	\$ -
	E) Disposal Fee	\$ -	1	\$ -	\$ -	\$ -	1	\$ -	\$ -	\$ -	1	\$ -	\$ -	\$ -	1	\$ -	\$ -	\$ -	2	\$ -	\$ -	\$ -	1	\$ -	\$ -	\$ -
	F) Solid Waste Generation Factor (Tons)	0.000	1			0.000	1			0.000	1			0.000	1			0.000	2			0.000	1			0.000
6	A) Total Fee	\$ -	1	\$ -	\$ -	\$ -	1	\$ -	\$ -	\$ -	1	\$ -	\$ -	\$ -	1	\$ -	\$ -	\$ -	2	\$ -	\$ -	\$ -	1	\$ -	\$ -	\$ -
	B) Franchise Fee	\$ -	1	\$ -	\$ -	\$ -	1	\$ -	\$ -	\$ -	1	\$ -	\$ -	\$ -	1	\$ -	\$ -	\$ -	2	\$ -	\$ -	\$ -	1	\$ -	\$ -	\$ -
	C) Administrative Fee	\$ -	1	\$ -	\$ -	\$ -	1	\$ -	\$ -	\$ -	1	\$ -	\$ -	\$ -	1	\$ -	\$ -	\$ -	2	\$ -	\$ -	\$ -	1	\$ -	\$ -	\$ -
	D) Collection Fee	\$ -	1	\$ -	\$ -	\$ -	1	\$ -	\$ -	\$ -	1	\$ -	\$ -	\$ -	1	\$ -	\$ -	\$ -	2	\$ -	\$ -	\$ -	1	\$ -	\$ -	\$ -
	E) Disposal Fee	\$ -	1	\$ -	\$ -	\$ -	1	\$ -	\$ -	\$ -	1	\$ -	\$ -	\$ -	1	\$ -	\$ -	\$ -	2	\$ -	\$ -	\$ -	1	\$ -	\$ -	\$ -
	F) Solid Waste Generation Factor (Tons)	0.000	1			0.000	1			0.000	1			0.000	1			0.000	2			0.000	1			0.000
7	A) Total Fee	\$ -	1	\$ -	\$ -	\$ -	1	\$ -	\$ -	\$ -	1	\$ -	\$ -	\$ -	1	\$ -	\$ -	\$ -	1	\$ -	\$ -	\$ -	1	\$ -	\$ -	\$ -
	B) Franchise Fee	\$ -	1	\$ -	\$ -	\$ -	1	\$ -	\$ -	\$ -	1	\$ -	\$ -	\$ -	1	\$ -	\$ -	\$ -	1	\$ -	\$ -	\$ -	1	\$ -	\$ -	\$ -
	C) Administrative Fee	\$ -	1	\$ -	\$ -	\$ -	1	\$ -	\$ -	\$ -	1	\$ -	\$ -	\$ -	1	\$ -	\$ -	\$ -	1	\$ -	\$ -	\$ -	1	\$ -	\$ -	\$ -
	D) Collection Fee	\$ -	1	\$ -	\$ -	\$ -	1	\$ -	\$ -	\$ -	1	\$ -	\$ -	\$ -	1	\$ -	\$ -	\$ -	1	\$ -	\$ -	\$ -	1	\$ -	\$ -	\$ -
	E) Disposal Fee	\$ -	1	\$ -	\$ -	\$ -	1	\$ -	\$ -	\$ -	1	\$ -	\$ -	\$ -	1	\$ -	\$ -	\$ -	1	\$ -	\$ -	\$ -	1	\$ -	\$ -	\$ -
	F) Solid Waste Generation Factor (Tons)	0.000	1			0.000	1			0.000	1			0.000	1			0.000	1			0.000	1			0.000

Note: These items are not weighed, therefore there will be no additional tipping fee		CAT. 5A - Commercial Dumpster - EXTRA PICKUPS / OVERAGES			
Pickups Per Week	Fee Type	Per Yard Rate	Estimated Number of Customers	Total Cost	Total Annual Cost
N/A: Extra Pickup / Overage	A) Total Fee	\$ -	1	\$ -	\$ -
	B) Franchise Fee	\$ -	1	\$ -	\$ -
	C) Administrative Fee	\$ -	1	\$ -	\$ -
	D) Collection Fee	\$ -	1	\$ -	\$ -
	E) Disposal Fee	\$ -	1	\$ -	\$ -
	F) Solid Waste Generation Factor (Tons)	0.000	1		

Note: These items will be weighed and charged a tipping fee as shown above.		CATEGORY 7 - Roll Off Compactor																	
		20 Yard				30 Yard				35 Yard				40 Yard					
Pickups Per Week	Fee Type	On Call Rate	Estimated Number of Customers	Total Cost	Total Annual Cost	On Call Rate	Estimated Number of Customers	Total Cost	Total Annual Cost	On Call Rate	Estimated Number of Customers	Total Cost	Total Annual Cost	On Call Rate	Estimated Number of Customers	Total Cost	Total Annual Cost	On Call Rate	
On Call	A) Total Fee	\$ -	2	\$ -	\$ -	\$ -	23	\$ -	\$ -	\$ -	18	\$ -	\$ -	\$ -	25	\$ -	\$ -	\$ -	
	B) Franchise Fee	\$ -	2	\$ -	\$ -	\$ -	23	\$ -	\$ -	\$ -	18	\$ -	\$ -	\$ -	25	\$ -	\$ -	\$ -	
	C) Administrative Fee	\$ -	2	\$ -	\$ -	\$ -	23	\$ -	\$ -	\$ -	18	\$ -	\$ -	\$ -	25	\$ -	\$ -	\$ -	
	D) Collection Fee	\$ -	2	\$ -	\$ -	\$ -	23	\$ -	\$ -	\$ -	18	\$ -	\$ -	\$ -	25	\$ -	\$ -	\$ -	
Other Fees not included in the Total Fee	Delivery Fee	\$ -	2	\$ -	\$ -	\$ -	23	\$ -	\$ -	\$ -	18	\$ -	\$ -	\$ -	25	\$ -	\$ -	\$ -	
	Monthly Rental Charge	\$ -	1	\$ -	\$ -	\$ -	1	\$ -	\$ -	\$ -	1	\$ -	\$ -	\$ -	1	\$ -	\$ -	\$ -	
	Weekly Rental Charge	\$ -	4	\$ -	\$ -	\$ -	4	\$ -	\$ -	\$ -	4	\$ -	\$ -	\$ -	4	\$ -	\$ -	\$ -	
	Daily Rental Charge	\$ -	30	\$ -	\$ -	\$ -	30	\$ -	\$ -	\$ -	30	\$ -	\$ -	\$ -	30	\$ -	\$ -	\$ -	
	0	\$ -	-	\$ -	\$ -	\$ -	-	\$ -	\$ -	\$ -	-	\$ -	\$ -	\$ -	-	\$ -	\$ -	\$ -	
	0	\$ -	-	\$ -	\$ -	\$ -	-	\$ -	\$ -	\$ -	-	\$ -	\$ -	\$ -	-	\$ -	\$ -	\$ -	

s)

- Total w/ Bulk 2X/Month	TOTAL CAT. 1, 2, 3A & 4B - Total w/ Bulk (Seperated) & HHW 1X/Month			TOTAL CAT. 1, 2, 3A & 4C - Total w/ Bulk (Seperated) & HHW 1X/Quarter			TOTAL CAT. 1, 2, 3B & 4A - Total w/ Bulk (Mixed) & HHW 2X/Month			TOTAL CAT. 1, 2, 3B & 4B - Total w/ Bulk (Mixed) & HHW 1X/Month			TOTAL CAT. 1, 2, 3B & 4C - Total w/ Bulk (Mixed) & HHW 1X/Quarter		
Total Annual Cost	Per Month, Per Dwelling Rates	Total Monthly Cost	Total Annual Cost	Per Month, Per Dwelling Rates	Total Monthly Cost	Total Annual Cost	Per Month, Per Dwelling Rates	Total Monthly Cost	Total Annual Cost	Per Month, Per Dwelling Rates	Total Monthly Cost	Total Annual Cost	Per Month, Per Dwelling Rates	Total Monthly Cost	Total Annual Cost
\$ 4,998,095.28	\$ 10.74	\$ 416,507.94	\$ 4,998,095.28	\$ 10.74	\$ 416,507.94	\$ 4,998,095.28	\$ 10.76	\$ 417,283.56	\$ 5,007,402.72	\$ 10.76	\$ 417,283.56	\$ 5,007,402.72	\$ 10.76	\$ 417,283.56	\$ 5,007,402.72
\$ 995,896.08	\$ 2.14	\$ 82,991.34	\$ 995,896.08	\$ 2.14	\$ 82,991.34	\$ 995,896.08	\$ 2.15	\$ 83,379.15	\$ 1,000,549.80	\$ 2.15	\$ 83,379.15	\$ 1,000,549.80	\$ 2.15	\$ 83,379.15	\$ 1,000,549.80
\$ 65,152.08	\$ 0.14	\$ 5,429.34	\$ 65,152.08	\$ 0.14	\$ 5,429.34	\$ 65,152.08	\$ 0.13	\$ 5,041.53	\$ 60,498.36	\$ 0.13	\$ 5,041.53	\$ 60,498.36	\$ 0.13	\$ 5,041.53	\$ 60,498.36
\$ 2,205,863.28	\$ 4.74	\$ 183,821.94	\$ 2,205,863.28	\$ 4.74	\$ 183,821.94	\$ 2,205,863.28	\$ 4.74	\$ 183,821.94	\$ 2,205,863.28	\$ 4.74	\$ 183,821.94	\$ 2,205,863.28	\$ 4.74	\$ 183,821.94	\$ 2,205,863.28
\$ 1,731,183.84	\$ 3.72	\$ 144,265.32	\$ 1,731,183.84	\$ 3.72	\$ 144,265.32	\$ 1,731,183.84	\$ 3.73	\$ 144,653.13	\$ 1,735,837.56	\$ 3.73	\$ 144,653.13	\$ 1,735,837.56	\$ 3.73	\$ 144,653.13	\$ 1,735,837.56
	0.044			0.044			0.044			0.044			0.044		
\$ -	\$ -	\$ -	\$ -	\$ -	\$ -	\$ -	\$ -	\$ -	\$ -	\$ -	\$ -	\$ -	\$ -	\$ -	\$ -

4 Yard			6 Yard				8 Yard				CATEGORY 6 - Commercial Compactor											
Estimated Number of Customers	Total Monthly Cost	Total Annual Cost	Per Month, Per Unit Rates	Estimated Number of Customers	Total Monthly Cost	Total Annual Cost	Per Month, Per Unit Rates	Estimated Number of Customers	Total Monthly Cost	Total Annual Cost	Per Month, Per Unit Rates	2.3 Yard			3 Yard			6 Yard				
												Estimated Number of Customers	Total Monthly Cost	Total Annual Cost	Per Month, Per Unit Rates	Estimated Number of Customers	Total Monthly Cost	Total Annual Cost	Per Month, Per Unit Rates	Estimated Number of Customers	Total Monthly Cost	Total Annual Cost
75	\$ -	\$ -	\$ -	31	\$ -	\$ -	\$ -	30	\$ -	\$ -	\$ -	1	\$ -	\$ -	\$ -	1	\$ -	\$ -	\$ -	1	\$ -	\$ -
75	\$ -	\$ -	\$ -	31	\$ -	\$ -	\$ -	30	\$ -	\$ -	\$ -	1	\$ -	\$ -	\$ -	1	\$ -	\$ -	\$ -	1	\$ -	\$ -
75	\$ -	\$ -	\$ -	31	\$ -	\$ -	\$ -	30	\$ -	\$ -	\$ -	1	\$ -	\$ -	\$ -	1	\$ -	\$ -	\$ -	1	\$ -	\$ -
75	\$ -	\$ -	\$ -	31	\$ -	\$ -	\$ -	30	\$ -	\$ -	\$ -	1	\$ -	\$ -	\$ -	1	\$ -	\$ -	\$ -	1	\$ -	\$ -
75	\$ -	\$ -	\$ -	31	\$ -	\$ -	\$ -	30	\$ -	\$ -	\$ -	1	\$ -	\$ -	\$ -	1	\$ -	\$ -	\$ -	1	\$ -	\$ -
75	\$ -	\$ -	\$ -	31	\$ -	\$ -	\$ -	30	\$ -	\$ -	\$ -	1	\$ -	\$ -	\$ -	1	\$ -	\$ -	\$ -	1	\$ -	\$ -
75	\$ -	\$ -	0.000	31	\$ -	\$ -	0.000	30	\$ -	\$ -	0.000	1	\$ -	\$ -	0.000	1	\$ -	\$ -	0.000	1	\$ -	\$ -
77	\$ -	\$ -	\$ -	53	\$ -	\$ -	\$ -	39	\$ -	\$ -	\$ -	5	\$ -	\$ -	\$ -	1	\$ -	\$ -	\$ -	7	\$ -	\$ -
77	\$ -	\$ -	\$ -	53	\$ -	\$ -	\$ -	39	\$ -	\$ -	\$ -	5	\$ -	\$ -	\$ -	1	\$ -	\$ -	\$ -	7	\$ -	\$ -
77	\$ -	\$ -	\$ -	53	\$ -	\$ -	\$ -	39	\$ -	\$ -	\$ -	5	\$ -	\$ -	\$ -	1	\$ -	\$ -	\$ -	7	\$ -	\$ -
77	\$ -	\$ -	\$ -	53	\$ -	\$ -	\$ -	39	\$ -	\$ -	\$ -	5	\$ -	\$ -	\$ -	1	\$ -	\$ -	\$ -	7	\$ -	\$ -
77	\$ -	\$ -	\$ -	53	\$ -	\$ -	\$ -	39	\$ -	\$ -	\$ -	5	\$ -	\$ -	\$ -	1	\$ -	\$ -	\$ -	7	\$ -	\$ -
77	\$ -	\$ -	\$ -	53	\$ -	\$ -	\$ -	39	\$ -	\$ -	\$ -	5	\$ -	\$ -	\$ -	1	\$ -	\$ -	\$ -	7	\$ -	\$ -
77	\$ -	\$ -	0.000	53	\$ -	\$ -	0.000	39	\$ -	\$ -	0.000	5	\$ -	\$ -	0.000	1	\$ -	\$ -	0.000	7	\$ -	\$ -
74	\$ -	\$ -	\$ -	24	\$ -	\$ -	\$ -	24	\$ -	\$ -	\$ -	16	\$ -	\$ -	\$ -	1	\$ -	\$ -	\$ -	3	\$ -	\$ -
74	\$ -	\$ -	\$ -	24	\$ -	\$ -	\$ -	24	\$ -	\$ -	\$ -	16	\$ -	\$ -	\$ -	1	\$ -	\$ -	\$ -	3	\$ -	\$ -
74	\$ -	\$ -	\$ -	24	\$ -	\$ -	\$ -	24	\$ -	\$ -	\$ -	16	\$ -	\$ -	\$ -	1	\$ -	\$ -	\$ -	3	\$ -	\$ -
74	\$ -	\$ -	\$ -	24	\$ -	\$ -	\$ -	24	\$ -	\$ -	\$ -	16	\$ -	\$ -	\$ -	1	\$ -	\$ -	\$ -	3	\$ -	\$ -
74	\$ -	\$ -	\$ -	24	\$ -	\$ -	\$ -	24	\$ -	\$ -	\$ -	16	\$ -	\$ -	\$ -	1	\$ -	\$ -	\$ -	3	\$ -	\$ -
74	\$ -	\$ -	\$ -	24	\$ -	\$ -	\$ -	24	\$ -	\$ -	\$ -	16	\$ -	\$ -	\$ -	1	\$ -	\$ -	\$ -	3	\$ -	\$ -
74	\$ -	\$ -	0.000	24	\$ -	\$ -	0.000	24	\$ -	\$ -	0.000	16	\$ -	\$ -	0.000	1	\$ -	\$ -	0.000	3	\$ -	\$ -
20	\$ -	\$ -	\$ -	4	\$ -	\$ -	\$ -	19	\$ -	\$ -	\$ -	1	\$ -	\$ -	\$ -	1	\$ -	\$ -	\$ -	1	\$ -	\$ -
20	\$ -	\$ -	\$ -	4	\$ -	\$ -	\$ -	19	\$ -	\$ -	\$ -	1	\$ -	\$ -	\$ -	1	\$ -	\$ -	\$ -	1	\$ -	\$ -
20	\$ -	\$ -	\$ -	4	\$ -	\$ -	\$ -	19	\$ -	\$ -	\$ -	1	\$ -	\$ -	\$ -	1	\$ -	\$ -	\$ -	1	\$ -	\$ -
20	\$ -	\$ -	\$ -	4	\$ -	\$ -	\$ -	19	\$ -	\$ -	\$ -	1	\$ -	\$ -	\$ -	1	\$ -	\$ -	\$ -	1	\$ -	\$ -
20	\$ -	\$ -	\$ -	4	\$ -	\$ -	\$ -	19	\$ -	\$ -	\$ -	1	\$ -	\$ -	\$ -	1	\$ -	\$ -	\$ -	1	\$ -	\$ -
20	\$ -	\$ -	0.000	4	\$ -	\$ -	0.000	19	\$ -	\$ -	0.000	1	\$ -	\$ -	0.000	1	\$ -	\$ -	0.000	1	\$ -	\$ -
25	\$ -	\$ -	\$ -	25	\$ -	\$ -	\$ -	21	\$ -	\$ -	\$ -	1	\$ -	\$ -	\$ -	1	\$ -	\$ -	\$ -	1	\$ -	\$ -
25	\$ -	\$ -	\$ -	25	\$ -	\$ -	\$ -	21	\$ -	\$ -	\$ -	1	\$ -	\$ -	\$ -	1	\$ -	\$ -	\$ -	1	\$ -	\$ -
25	\$ -	\$ -	\$ -	25	\$ -	\$ -	\$ -	21	\$ -	\$ -	\$ -	1	\$ -	\$ -	\$ -	1	\$ -	\$ -	\$ -	1	\$ -	\$ -
25	\$ -	\$ -	\$ -	25	\$ -	\$ -	\$ -	21	\$ -	\$ -	\$ -	1	\$ -	\$ -	\$ -	1	\$ -	\$ -	\$ -	1	\$ -	\$ -
25	\$ -	\$ -	\$ -	25	\$ -	\$ -	\$ -	21	\$ -	\$ -	\$ -	1	\$ -	\$ -	\$ -	1	\$ -	\$ -	\$ -	1	\$ -	\$ -
25	\$ -	\$ -	0.000	25	\$ -	\$ -	0.000	21	\$ -	\$ -	0.000	1	\$ -	\$ -	0.000	1	\$ -	\$ -	0.000	1	\$ -	\$ -
5	\$ -	\$ -	\$ -	1	\$ -	\$ -	\$ -	8	\$ -	\$ -	\$ -	1	\$ -	\$ -	\$ -	1	\$ -	\$ -	\$ -	1	\$ -	\$ -
5	\$ -	\$ -	\$ -	1	\$ -	\$ -	\$ -	8	\$ -	\$ -	\$ -	1	\$ -	\$ -	\$ -	1	\$ -	\$ -	\$ -	1	\$ -	\$ -
5	\$ -	\$ -	\$ -	1	\$ -	\$ -	\$ -	8	\$ -	\$ -	\$ -	1	\$ -	\$ -	\$ -	1	\$ -	\$ -	\$ -	1	\$ -	\$ -
5	\$ -	\$ -	\$ -	1	\$ -	\$ -	\$ -	8	\$ -	\$ -	\$ -	1	\$ -	\$ -	\$ -	1	\$ -	\$ -	\$ -	1	\$ -	\$ -
5	\$ -	\$ -	\$ -	1	\$ -	\$ -	\$ -	8	\$ -	\$ -	\$ -	1	\$ -	\$ -	\$ -	1	\$ -	\$ -	\$ -	1	\$ -	\$ -
5	\$ -	\$ -	0.000	1	\$ -	\$ -	0.000	8	\$ -	\$ -	0.000	1	\$ -	\$ -	0.000	1	\$ -	\$ -	0.000	1	\$ -	\$ -
5	\$ -	\$ -	\$ -	1	\$ -	\$ -	\$ -	6	\$ -	\$ -	\$ -	1	\$ -	\$ -	\$ -	1	\$ -	\$ -	\$ -	1	\$ -	\$ -
5	\$ -	\$ -	\$ -	1	\$ -	\$ -	\$ -	6	\$ -	\$ -	\$ -	1	\$ -	\$ -	\$ -	1	\$ -	\$ -	\$ -	1	\$ -	\$ -
5	\$ -	\$ -	\$ -	1	\$ -	\$ -	\$ -	6	\$ -	\$ -	\$ -	1	\$ -	\$ -	\$ -	1	\$ -	\$ -	\$ -	1	\$ -	\$ -
5	\$ -	\$ -	\$ -	1	\$ -	\$ -	\$ -	6	\$ -	\$ -	\$ -	1	\$ -	\$ -	\$ -	1	\$ -	\$ -	\$ -	1	\$ -	\$ -
5	\$ -	\$ -	\$ -	1	\$ -	\$ -	\$ -	6	\$ -	\$ -	\$ -	1	\$ -	\$ -	\$ -	1	\$ -	\$ -	\$ -	1	\$ -	\$ -
5	\$ -	\$ -	0.000	1	\$ -	\$ -	0.000	6	\$ -	\$ -	0.000	1	\$ -	\$ -	0.000	1	\$ -	\$ -	0.000	1	\$ -	\$ -

CATEGORY 8 - Roll Off Open Containers														
10 Yard			20 Yard				30 Yard				40 Yard			
Estimated Number of Customers	Total Cost	Total Annual Cost	On Call Rate	Estimated Number of Customers	Total Cost	Total Annual Cost	On Call Rate	Estimated Number of Customers	Total Cost	Total Annual Cost	On Call Rate	Estimated Number of Customers	Total Cost	Total Annual Cost
4	\$ -	\$ -	\$ -	27	\$ -	\$ -	\$ -	34	\$ -	\$ -	\$ -	2	\$ -	\$ -
4	\$ -	\$ -	\$ -	27	\$ -	\$ -	\$ -	34	\$ -	\$ -	\$ -	2	\$ -	\$ -
4	\$ -	\$ -	\$ -	27	\$ -	\$ -	\$ -	34	\$ -	\$ -	\$ -	2	\$ -	\$ -
4	\$ -	\$ -	\$ -	27	\$ -	\$ -	\$ -	34	\$ -	\$ -	\$ -	2	\$ -	\$ -
4	\$ -	\$ -	\$ -	27	\$ -	\$ -	\$ -	34	\$ -	\$ -	\$ -	2	\$ -	\$ -
1	\$ -	\$ -	\$ -	1	\$ -	\$ -	\$ -	1	\$ -	\$ -	\$ -	1	\$ -	\$ -
4	\$ -	\$ -	\$ -	4	\$ -	\$ -	\$ -	4	\$ -	\$ -	\$ -	4	\$ -	\$ -
30	\$ -	\$ -	\$ -	30	\$ -	\$ -	\$ -	30	\$ -	\$ -	\$ -	30	\$ -	\$ -
-	\$ -	\$ -	\$ -	-	\$ -	\$ -	\$ -	-	\$ -	\$ -	\$ -	-	\$ -	\$ -
-	\$ -	\$ -	\$ -	-	\$ -	\$ -	\$ -	-	\$ -	\$ -	\$ -	-	\$ -	\$ -

TOTAL COMMERCIAL	
Fee Type	Total Annual Cost
A) Total Fee	\$ -
B) Franchise Fee	\$ -
C) Administrative Fee	\$ -
D) Collection Fee	\$ -
E) Disposal Fee	\$ -
Delivery Fee	\$ -
Monthly Rental Charge	\$ -
Weekly Rental Charge	\$ -
Daily Rental Charge	\$ -
A) Total Incl. Other Fees	\$ -

Vendor Name: 0

Summary Sheet without Condos (30 Mile Radius for Disposal Site:

	Fee Type	Factors	MSW	C&D
1)	Current Per Ton Disposal Charge		\$ 84.75	\$ 43.83
2)	Franchise Fee	20%	\$ 21.52	\$ 11.13
3)	Administrative Fee	1.25%	\$ 1.35	\$ 0.70
4)	Tipping Fee		\$ 107.62	\$ 55.66
5)	Estimated # of Residential Service Units	38,781		

		CAT. 1 - Residential Solid Waste TWICE per week			CAT. 2 - Residential Recycling ONCE per week			CAT. 3A - Bulk Waste & Yard Waste (Seperated) TWICE per month with 1 Pickup for Bulk Yard Waste & the Other for Bulk Waste					CAT. 3B - Bulk Waste & Yard Waste (Mixed) TWICE per month			CAT. 4A - Hazardous Household Waste TWICE per Month			CAT. 4B - Hazardous Household Waste ONCE per Month			CAT. 4C - Hazardous Household Waste ONCE per Quarter			TOTAL CAT. 1, 2, 3A & 4A (Seperated) & HHW	
		Per Month, Per Dwelling Rates	Total Monthly Cost	Total Annual Cost	Per Month, Per Dwelling Rates	Total Monthly Cost	Total Annual Cost	Bulk Yard Waste, Per Mth/Dwelling	Bulk Waste, Per Mth/Dwelling	Total Bulk & Yard Waste	Total Monthly Cost	Total Annual Cost	Per Month, Per Dwelling Rates	Total Monthly Cost	Total Annual Cost	Per Month, Per Dwelling Rates	Total Monthly Cost	Total Annual Cost	Per Month, Per Dwelling Rates	Total Monthly Cost	Total Annual Cost	Per Month, Per Dwelling Rates	Total Monthly Cost	Total Annual Cost	Per Month, Per Dwelling Rates	Total Monthly Cost
A)	Total Fee	\$ -	\$ -	\$ -	\$ -	\$ -	\$ -	\$ 5.97	\$ 5.97	\$ 11.94	\$ 463,045.14	\$ 5,556,541.68	\$ 11.95	\$ 463,432.95	\$ 5,561,195.40	\$ -	\$ -	\$ -	\$ -	\$ -	\$ -	\$ -	\$ -	\$ -	\$ 11.94	\$463,045.14
B)	Franchise Fee	\$ -	\$ -	\$ -	\$ -	\$ -	\$ -	\$ 1.19	\$ 1.19	\$ 2.38	\$ 92,298.78	\$ 1,107,585.36	\$ 2.39	\$ 92,686.59	\$ 1,112,239.08	\$ -	\$ -	\$ -	\$ -	\$ -	\$ -	\$ -	\$ -	\$ -	\$ 2.38	\$ 92,298.78
C)	Administrative Fee	\$ -	\$ -	\$ -	\$ -	\$ -	\$ -	\$ 0.07	\$ 0.07	\$ 0.14	\$ 5,429.34	\$ 65,152.08	\$ 0.15	\$ 5,817.15	\$ 69,805.80	\$ -	\$ -	\$ -	\$ -	\$ -	\$ -	\$ -	\$ -	\$ -	\$ 0.14	\$ 5,429.34
D)	Collection Fee	\$ -	\$ -	\$ -	\$ -	\$ -	\$ -	\$ 2.84	\$ 2.84	\$ 5.68	\$ 220,276.08	\$ 2,643,312.96	\$ 5.68	\$ 220,276.08	\$ 2,643,312.96										\$ 5.68	\$220,276.08
E)	Disposal Fee	\$ -	\$ -	\$ -	\$ -	\$ -	\$ -	\$ 1.86	\$ 1.86	\$ 3.72	\$ 144,265.32	\$ 1,731,183.84	\$ 3.73	\$ 144,653.13	\$ 1,735,837.56										\$ 3.72	\$144,265.32
F)	Generation Factor (Tons)	0.000			0.000			0.022	0.022	\$ 0.04			0.044												0.044	
G)	HHW Collection & Disposal Fee															\$ -	\$ -	\$ -	\$ -	\$ -	\$ -	\$ -	\$ -	\$ -	\$ -	\$ -

Note: These items are not weighed, therefore there will be no additional tipping fee		CATEGORY 5 - Commercial Carts & Dumpsters																								
		45 Gal.				50 Gal.				96 Gal.				1 Yard			2 Yard				3 Yard					
Pickups Per Week	Fee Type	Per Month, Per Unit Rates	Estimated Number of Customers	Total Monthly Cost	Total Annual Cost	Per Month, Per Unit Rates	Estimated Number of Customers	Total Monthly Cost	Total Annual Cost	Per Month, Per Unit Rates	Estimated Number of Customers	Total Monthly Cost	Total Annual Cost	Per Month, Per Unit Rates	Estimated Number of Customers	Total Monthly Cost	Total Annual Cost	Per Month, Per Unit Rates	Estimated Number of Customers	Total Monthly Cost	Total Annual Cost	Per Month, Per Unit Rates	Estimated Number of Customers	Total Monthly Cost	Total Annual Cost	Per Month, Per Unit Rates
1	A) Total Fee	\$ -	1	\$ -	\$ -	\$ -	2	\$ -	\$ -	\$ -	19	\$ -	\$ -	\$ -	68	\$ -	\$ -	\$ -	77	\$ -	\$ -	\$ -	15	\$ -	\$ -	\$ -
	B) Franchise Fee	\$ -	1	\$ -	\$ -	\$ -	2	\$ -	\$ -	\$ -	19	\$ -	\$ -	\$ -	68	\$ -	\$ -	\$ -	77	\$ -	\$ -	\$ -	15	\$ -	\$ -	\$ -
	C) Administrative Fee	\$ -	1	\$ -	\$ -	\$ -	2	\$ -	\$ -	\$ -	19	\$ -	\$ -	\$ -	68	\$ -	\$ -	\$ -	77	\$ -	\$ -	\$ -	15	\$ -	\$ -	\$ -
	D) Collection Fee	\$ -	1	\$ -	\$ -	\$ -	2	\$ -	\$ -	\$ -	19	\$ -	\$ -	\$ -	68	\$ -	\$ -	\$ -	77	\$ -	\$ -	\$ -	15	\$ -	\$ -	\$ -
	E) Disposal Fee	\$ -	1	\$ -	\$ -	\$ -	2	\$ -	\$ -	\$ -	19	\$ -	\$ -	\$ -	68	\$ -	\$ -	\$ -	77	\$ -	\$ -	\$ -	15	\$ -	\$ -	\$ -
	F) Solid Waste Generation Factor (Tons)	0.000	1			0.000	2			0.000	19			0.000	68			0.000	77			0.000	15			0.000
2	A) Total Fee	\$ -	6	\$ -	\$ -	\$ -	4	\$ -	\$ -	\$ -	31	\$ -	\$ -	\$ -	24	\$ -	\$ -	\$ -	47	\$ -	\$ -	\$ -	25	\$ -	\$ -	\$ -
	B) Franchise Fee	\$ -	6	\$ -	\$ -	\$ -	4	\$ -	\$ -	\$ -	31	\$ -	\$ -	\$ -	24	\$ -	\$ -	\$ -	47	\$ -	\$ -	\$ -	25	\$ -	\$ -	\$ -
	C) Administrative Fee	\$ -	6	\$ -	\$ -	\$ -	4	\$ -	\$ -	\$ -	31	\$ -	\$ -	\$ -	24	\$ -	\$ -	\$ -	47	\$ -	\$ -	\$ -	25	\$ -	\$ -	\$ -
	D) Collection Fee	\$ -	6	\$ -	\$ -	\$ -	4	\$ -	\$ -	\$ -	31	\$ -	\$ -	\$ -	24	\$ -	\$ -	\$ -	47	\$ -	\$ -	\$ -	25	\$ -	\$ -	\$ -
	E) Disposal Fee	\$ -	6	\$ -	\$ -	\$ -	4	\$ -	\$ -	\$ -	31	\$ -	\$ -	\$ -	24	\$ -	\$ -	\$ -	47	\$ -	\$ -	\$ -	25	\$ -	\$ -	\$ -
	F) Solid Waste Generation Factor (Tons)	0.000	6			0.000	4			0.000	31			0.000	24			0.000	47			0.000	25			0.000
3	A) Total Fee	\$ -	1	\$ -	\$ -	\$ -	1	\$ -	\$ -	\$ -	4	\$ -	\$ -	\$ -	9	\$ -	\$ -	\$ -	19	\$ -	\$ -	\$ -	13	\$ -	\$ -	\$ -
	B) Franchise Fee	\$ -	1	\$ -	\$ -	\$ -	1	\$ -	\$ -	\$ -	4	\$ -	\$ -	\$ -	9	\$ -	\$ -	\$ -	19	\$ -	\$ -	\$ -	13	\$ -	\$ -	\$ -
	C) Administrative Fee	\$ -	1	\$ -	\$ -	\$ -	1	\$ -	\$ -	\$ -	4	\$ -	\$ -	\$ -	9	\$ -	\$ -	\$ -	19	\$ -	\$ -	\$ -	13	\$ -	\$ -	\$ -
	D) Collection Fee	\$ -	1	\$ -	\$ -	\$ -	1	\$ -	\$ -	\$ -	4	\$ -	\$ -	\$ -	9	\$ -	\$ -	\$ -	19	\$ -	\$ -	\$ -	13	\$ -	\$ -	\$ -
	E) Disposal Fee	\$ -	1	\$ -	\$ -	\$ -	1	\$ -	\$ -	\$ -	4	\$ -	\$ -	\$ -	9	\$ -	\$ -	\$ -	19	\$ -	\$ -	\$ -	13	\$ -	\$ -	\$ -
	F) Solid Waste Generation Factor (Tons)	0.000	1			0.000	1			0.000	4			0.000	9			0.000	19			0.000	13			0.000
4	A) Total Fee	\$ -	1	\$ -	\$ -	\$ -	1	\$ -	\$ -	\$ -	1	\$ -	\$ -	\$ -	1	\$ -	\$ -	\$ -	5	\$ -	\$ -	\$ -	7	\$ -	\$ -	\$ -
	B) Franchise Fee	\$ -	1	\$ -	\$ -	\$ -	1	\$ -	\$ -	\$ -	1	\$ -	\$ -	\$ -	1	\$ -	\$ -	\$ -	5	\$ -	\$ -	\$ -	7	\$ -	\$ -	\$ -
	C) Administrative Fee	\$ -	1	\$ -	\$ -	\$ -	1	\$ -	\$ -	\$ -	1	\$ -	\$ -	\$ -	1	\$ -	\$ -	\$ -	5	\$ -	\$ -	\$ -	7	\$ -	\$ -	\$ -
	D) Collection Fee	\$ -	1	\$ -	\$ -	\$ -	1	\$ -	\$ -	\$ -	1	\$ -	\$ -	\$ -	1	\$ -	\$ -	\$ -	5	\$ -	\$ -	\$ -	7	\$ -	\$ -	\$ -
	E) Disposal Fee	\$ -	1	\$ -	\$ -	\$ -	1	\$ -	\$ -	\$ -	1	\$ -	\$ -	\$ -	1	\$ -	\$ -	\$ -	5	\$ -	\$ -	\$ -	7	\$ -	\$ -	\$ -
	F) Solid Waste Generation Factor (Tons)	0.000	1			0.000	1			0.000	1			0.000	1			0.000	5			0.000	7			0.000
5	A) Total Fee	\$ -	1	\$ -	\$ -	\$ -	1	\$ -	\$ -	\$ -	1	\$ -	\$ -	\$ -	1	\$ -	\$ -	\$ -	2	\$ -	\$ -	\$ -	1	\$ -	\$ -	\$ -
	B) Franchise Fee	\$ -	1	\$ -	\$ -	\$ -	1	\$ -	\$ -	\$ -	1	\$ -	\$ -	\$ -	1	\$ -	\$ -	\$ -	2	\$ -	\$ -	\$ -	1	\$ -	\$ -	\$ -
	C) Administrative Fee	\$ -	1	\$ -	\$ -	\$ -	1	\$ -	\$ -	\$ -	1	\$ -	\$ -	\$ -	1	\$ -	\$ -	\$ -	2	\$ -	\$ -	\$ -	1	\$ -	\$ -	\$ -
	D) Collection Fee	\$ -	1	\$ -	\$ -	\$ -	1	\$ -	\$ -	\$ -	1	\$ -	\$ -	\$ -	1	\$ -	\$ -	\$ -	2	\$ -	\$ -	\$ -	1	\$ -	\$ -	\$ -
	E) Disposal Fee	\$ -	1	\$ -	\$ -	\$ -	1	\$ -	\$ -	\$ -	1	\$ -	\$ -	\$ -	1	\$ -	\$ -	\$ -	2	\$ -	\$ -	\$ -	1	\$ -	\$ -	\$ -
	F) Solid Waste Generation Factor (Tons)	0.000	1			0.000	1			0.000	1			0.000	1			0.000	2			0.000	1			0.000
6	A) Total Fee	\$ -	1	\$ -	\$ -	\$ -	1	\$ -	\$ -	\$ -	1	\$ -	\$ -	\$ -	1	\$ -	\$ -	\$ -	2	\$ -	\$ -	\$ -	1	\$ -	\$ -	\$ -
	B) Franchise Fee	\$ -	1	\$ -	\$ -	\$ -	1	\$ -	\$ -	\$ -	1	\$ -	\$ -	\$ -	1	\$ -	\$ -	\$ -	2	\$ -	\$ -	\$ -	1	\$ -	\$ -	\$ -
	C) Administrative Fee	\$ -	1	\$ -	\$ -	\$ -	1	\$ -	\$ -	\$ -	1	\$ -	\$ -	\$ -	1	\$ -	\$ -	\$ -	2	\$ -	\$ -	\$ -	1	\$ -	\$ -	\$ -
	D) Collection Fee	\$ -	1	\$ -	\$ -	\$ -	1	\$ -	\$ -	\$ -	1	\$ -	\$ -	\$ -	1	\$ -	\$ -	\$ -	2	\$ -	\$ -	\$ -	1	\$ -	\$ -	\$ -
	E) Disposal Fee	\$ -	1	\$ -	\$ -	\$ -	1	\$ -	\$ -	\$ -	1	\$ -	\$ -	\$ -	1	\$ -	\$ -	\$ -	2	\$ -	\$ -	\$ -	1	\$ -	\$ -	\$ -
	F) Solid Waste Generation Factor (Tons)	0.000	1			0.000	1			0.000	1			0.000	1			0.000	2			0.000	1			0.000
7	A) Total Fee	\$ -	1	\$ -	\$ -	\$ -	1	\$ -	\$ -	\$ -	1	\$ -	\$ -	\$ -	1	\$ -	\$ -	\$ -	1	\$ -	\$ -	\$ -	1	\$ -	\$ -	\$ -
	B) Franchise Fee	\$ -	1	\$ -	\$ -	\$ -	1	\$ -	\$ -	\$ -	1	\$ -	\$ -	\$ -	1	\$ -	\$ -	\$ -	1	\$ -	\$ -	\$ -	1	\$ -	\$ -	\$ -
	C) Administrative Fee	\$ -	1	\$ -	\$ -	\$ -	1	\$ -	\$ -	\$ -	1	\$ -	\$ -	\$ -	1	\$ -	\$ -	\$ -	1	\$ -	\$ -	\$ -	1	\$ -	\$ -	\$ -
	D) Collection Fee	\$ -	1	\$ -	\$ -	\$ -	1	\$ -	\$ -	\$ -	1	\$ -	\$ -	\$ -	1	\$ -	\$ -	\$ -	1	\$ -	\$ -	\$ -	1	\$ -	\$ -	\$ -
	E) Disposal Fee	\$ -	1	\$ -	\$ -	\$ -	1	\$ -	\$ -	\$ -	1	\$ -	\$ -	\$ -	1	\$ -	\$ -	\$ -	1	\$ -	\$ -	\$ -	1	\$ -	\$ -	\$ -
	F) Solid Waste Generation Factor (Tons)	0.000	1			0.000	1			0.000	1			0.000	1			0.000	1			0.000	1			0.000

Note: These items are not weighed, therefore there will be no additional tipping fee		CAT. 5A - Commercial Dumpster - EXTRA PICKUPS / OVERAGES			
Pickups Per Week	Fee Type	Per Yard Rate	Estimated Number of Customers	Total Cost	Total Annual Cost
N/A: Extra Pickup / Overage	A) Total Fee	\$ -	1	\$ -	\$ -
	B) Franchise Fee	\$ -	1	\$ -	\$ -
	C) Administrative Fee	\$ -	1	\$ -	\$ -
	D) Collection Fee	\$ -	1	\$ -	\$ -
	E) Disposal Fee	\$ -	1	\$ -	\$ -
	F) Solid Waste Generation Factor (Tons)	0.000	1		

Note: These items will be weighed and charged a tipping fee as shown above.		CATEGORY 7 - Commercial Roll Off Compactor																			
		20 Yard				30 Yard				35 Yard				40 Yard							
Pickups Per Week	Fee Type	On Call Rate	Estimated Number of Customers	Total Cost	Total Annual Cost	On Call Rate	Estimated Number of Customers	Total Cost	Total Annual Cost	On Call Rate	Estimated Number of Customers	Total Cost	Total Annual Cost	On Call Rate	Estimated Number of Customers	Total Cost	Total Annual Cost	On Call Rate			
On Call	A) Total Fee	\$ -	2	\$ -	\$ -	\$ -	23	\$ -	\$ -	\$ -	18	\$ -	\$ -	\$ -	25	\$ -	\$ -	\$ -			
	B) Franchise Fee	\$ -	2	\$ -	\$ -	\$ -	23	\$ -	\$ -	\$ -	18	\$ -	\$ -	\$ -	25	\$ -	\$ -	\$ -			
	C) Administrative Fee	\$ -	2	\$ -	\$ -	\$ -	23	\$ -	\$ -	\$ -	18	\$ -	\$ -	\$ -	25	\$ -	\$ -	\$ -			
	D) Collection Fee	\$ -	2	\$ -	\$ -	\$ -	23	\$ -	\$ -	\$ -	18	\$ -	\$ -	\$ -	25	\$ -	\$ -	\$ -			
Other Fees not included in the Total Fee	Delivery Fee	\$ -	2	\$ -	\$ -	\$ -	23	\$ -	\$ -	\$ -	18	\$ -	\$ -	\$ -	25	\$ -	\$ -	\$ -			
	Monthly Rental Charge	\$ -	1	\$ -	\$ -	\$ -	1	\$ -	\$ -	\$ -	1	\$ -	\$ -	\$ -	1	\$ -	\$ -	\$ -			
	Weekly Rental Charge	\$ -	4	\$ -	\$ -	\$ -	4	\$ -	\$ -	\$ -	4	\$ -	\$ -	\$ -	4	\$ -	\$ -	\$ -			
	Daily Rental Charge	\$ -	30	\$ -	\$ -	\$ -	30	\$ -	\$ -	\$ -	30	\$ -	\$ -	\$ -	30	\$ -	\$ -	\$ -			
	0	\$ -	-	\$ -	\$ -	\$ -	-	\$ -	\$ -	\$ -	-	\$ -	\$ -	\$ -	-	\$ -	\$ -	\$ -			
	0	\$ -	-	\$ -	\$ -	\$ -	-	\$ -	\$ -	\$ -	-	\$ -	\$ -	\$ -	-	\$ -	\$ -	\$ -			

s)

- Total w/ Bulk 2X/Month	TOTAL CAT. 1, 2, 3A & 4B - Total w/ Bulk (Seperated) & HHW 1X/Month			TOTAL CAT. 1, 2, 3A & 4C - Total w/ Bulk (Seperated) & HHW 1X/Quarter			TOTAL CAT. 1, 2, 3B & 4A - Total w/ Bulk (Mixed) & HHW 2X/Month			TOTAL CAT. 1, 2, 3B & 4B - Total w/ Bulk (Mixed) & HHW 1X/Month			TOTAL CAT. 1, 2, 3B & 4C - Total w/ Bulk (Mixed) & HHW 1X/Quarter		
Total Annual Cost	Per Month, Per Dwelling Rates	Total Monthly Cost	Total Annual Cost	Per Month, Per Dwelling Rates	Total Monthly Cost	Total Annual Cost	Per Month, Per Dwelling Rates	Total Monthly Cost	Total Annual Cost	Per Month, Per Dwelling Rates	Total Monthly Cost	Total Annual Cost	Per Month, Per Dwelling Rates	Total Monthly Cost	Total Annual Cost
\$ 5,556,541.68	\$ 11.94	\$ 463,045.14	\$ 5,556,541.68	\$ 11.94	\$ 463,045.14	\$ 5,556,541.68	\$ 11.95	\$ 463,432.95	\$ 5,561,195.40	\$ 11.95	\$ 463,432.95	\$ 5,561,195.40	\$ 11.95	\$ 463,432.95	\$ 5,561,195.40
\$ 1,107,585.36	\$ 2.38	\$ 92,298.78	\$ 1,107,585.36	\$ 2.38	\$ 92,298.78	\$ 1,107,585.36	\$ 2.39	\$ 92,686.59	\$ 1,112,239.08	\$ 2.39	\$ 92,686.59	\$ 1,112,239.08	\$ 2.39	\$ 92,686.59	\$ 1,112,239.08
\$ 65,152.08	\$ 0.14	\$ 5,429.34	\$ 65,152.08	\$ 0.14	\$ 5,429.34	\$ 65,152.08	\$ 0.15	\$ 5,817.15	\$ 69,805.80	\$ 0.15	\$ 5,817.15	\$ 69,805.80	\$ 0.15	\$ 5,817.15	\$ 69,805.80
\$ 2,643,312.96	\$ 5.68	\$ 220,276.08	\$ 2,643,312.96	\$ 5.68	\$ 220,276.08	\$ 2,643,312.96	\$ 5.68	\$ 220,276.08	\$ 2,643,312.96	\$ 5.68	\$ 220,276.08	\$ 2,643,312.96	\$ 5.68	\$ 220,276.08	\$ 2,643,312.96
\$ 1,731,183.84	\$ 3.72	\$ 144,265.32	\$ 1,731,183.84	\$ 3.72	\$ 144,265.32	\$ 1,731,183.84	\$ 3.73	\$ 144,653.13	\$ 1,735,837.56	\$ 3.73	\$ 144,653.13	\$ 1,735,837.56	\$ 3.73	\$ 144,653.13	\$ 1,735,837.56
	0.044			0.044			0.044			0.044			0.044		
\$ -	\$ -	\$ -	\$ -	\$ -	\$ -	\$ -	\$ -	\$ -	\$ -	\$ -	\$ -	\$ -	\$ -	\$ -	\$ -

4 Yard			CATEGORY 6 - Commercial Compactor																			
4 Yard			6 Yard			8 Yard			2.3 Yard			3 Yard			6 Yard							
Estimated Number of Customers	Total Monthly Cost	Total Annual Cost	Per Month, Per Unit Rates	Estimated Number of Customers	Total Monthly Cost	Total Annual Cost	Per Month, Per Unit Rates	Estimated Number of Customers	Total Monthly Cost	Total Annual Cost	Per Month, Per Unit Rates	Estimated Number of Customers	Total Monthly Cost	Total Annual Cost	Per Month, Per Unit Rates	Estimated Number of Customers	Total Monthly Cost	Total Annual Cost	Per Month, Per Unit Rates	Estimated Number of Customers	Total Monthly Cost	Total Annual Cost
75	\$ -	\$ -	\$ -	31	\$ -	\$ -	\$ -	30	\$ -	\$ -	\$ -	1	\$ -	\$ -	\$ -	1	\$ -	\$ -	\$ -	1	\$ -	\$ -
75	\$ -	\$ -	\$ -	31	\$ -	\$ -	\$ -	30	\$ -	\$ -	\$ -	1	\$ -	\$ -	\$ -	1	\$ -	\$ -	\$ -	1	\$ -	\$ -
75	\$ -	\$ -	\$ -	31	\$ -	\$ -	\$ -	30	\$ -	\$ -	\$ -	1	\$ -	\$ -	\$ -	1	\$ -	\$ -	\$ -	1	\$ -	\$ -
75	\$ -	\$ -	\$ -	31	\$ -	\$ -	\$ -	30	\$ -	\$ -	\$ -	1	\$ -	\$ -	\$ -	1	\$ -	\$ -	\$ -	1	\$ -	\$ -
75	\$ -	\$ -	\$ -	31	\$ -	\$ -	\$ -	30	\$ -	\$ -	\$ -	1	\$ -	\$ -	\$ -	1	\$ -	\$ -	\$ -	1	\$ -	\$ -
75			0.000	31			0.000	30			0.000	1			0.000	1			0.000	1		
77	\$ -	\$ -	\$ -	53	\$ -	\$ -	\$ -	39	\$ -	\$ -	\$ -	5	\$ -	\$ -	\$ -	1	\$ -	\$ -	\$ -	7	\$ -	\$ -
77	\$ -	\$ -	\$ -	53	\$ -	\$ -	\$ -	39	\$ -	\$ -	\$ -	5	\$ -	\$ -	\$ -	1	\$ -	\$ -	\$ -	7	\$ -	\$ -
77	\$ -	\$ -	\$ -	53	\$ -	\$ -	\$ -	39	\$ -	\$ -	\$ -	5	\$ -	\$ -	\$ -	1	\$ -	\$ -	\$ -	7	\$ -	\$ -
77	\$ -	\$ -	\$ -	53	\$ -	\$ -	\$ -	39	\$ -	\$ -	\$ -	5	\$ -	\$ -	\$ -	1	\$ -	\$ -	\$ -	7	\$ -	\$ -
77	\$ -	\$ -	\$ -	53	\$ -	\$ -	\$ -	39	\$ -	\$ -	\$ -	5	\$ -	\$ -	\$ -	1	\$ -	\$ -	\$ -	7	\$ -	\$ -
77			0.000	53			0.000	39			0.000	5			0.000	1			0.000	7		
74	\$ -	\$ -	\$ -	24	\$ -	\$ -	\$ -	24	\$ -	\$ -	\$ -	16	\$ -	\$ -	\$ -	1	\$ -	\$ -	\$ -	3	\$ -	\$ -
74	\$ -	\$ -	\$ -	24	\$ -	\$ -	\$ -	24	\$ -	\$ -	\$ -	16	\$ -	\$ -	\$ -	1	\$ -	\$ -	\$ -	3	\$ -	\$ -
74	\$ -	\$ -	\$ -	24	\$ -	\$ -	\$ -	24	\$ -	\$ -	\$ -	16	\$ -	\$ -	\$ -	1	\$ -	\$ -	\$ -	3	\$ -	\$ -
74	\$ -	\$ -	\$ -	24	\$ -	\$ -	\$ -	24	\$ -	\$ -	\$ -	16	\$ -	\$ -	\$ -	1	\$ -	\$ -	\$ -	3	\$ -	\$ -
74	\$ -	\$ -	\$ -	24	\$ -	\$ -	\$ -	24	\$ -	\$ -	\$ -	16	\$ -	\$ -	\$ -	1	\$ -	\$ -	\$ -	3	\$ -	\$ -
74			0.000	24			0.000	24			0.000	16			0.000	1			0.000	3		
20	\$ -	\$ -	\$ -	4	\$ -	\$ -	\$ -	19	\$ -	\$ -	\$ -	1	\$ -	\$ -	\$ -	1	\$ -	\$ -	\$ -	1	\$ -	\$ -
20	\$ -	\$ -	\$ -	4	\$ -	\$ -	\$ -	19	\$ -	\$ -	\$ -	1	\$ -	\$ -	\$ -	1	\$ -	\$ -	\$ -	1	\$ -	\$ -
20	\$ -	\$ -	\$ -	4	\$ -	\$ -	\$ -	19	\$ -	\$ -	\$ -	1	\$ -	\$ -	\$ -	1	\$ -	\$ -	\$ -	1	\$ -	\$ -
20	\$ -	\$ -	\$ -	4	\$ -	\$ -	\$ -	19	\$ -	\$ -	\$ -	1	\$ -	\$ -	\$ -	1	\$ -	\$ -	\$ -	1	\$ -	\$ -
20	\$ -	\$ -	\$ -	4	\$ -	\$ -	\$ -	19	\$ -	\$ -	\$ -	1	\$ -	\$ -	\$ -	1	\$ -	\$ -	\$ -	1	\$ -	\$ -
20			0.000	4			0.000	19			0.000	1			0.000	1			0.000	1		
25	\$ -	\$ -	\$ -	25	\$ -	\$ -	\$ -	21	\$ -	\$ -	\$ -	1	\$ -	\$ -	\$ -	1	\$ -	\$ -	\$ -	1	\$ -	\$ -
25	\$ -	\$ -	\$ -	25	\$ -	\$ -	\$ -	21	\$ -	\$ -	\$ -	1	\$ -	\$ -	\$ -	1	\$ -	\$ -	\$ -	1	\$ -	\$ -
25	\$ -	\$ -	\$ -	25	\$ -	\$ -	\$ -	21	\$ -	\$ -	\$ -	1	\$ -	\$ -	\$ -	1	\$ -	\$ -	\$ -	1	\$ -	\$ -
25	\$ -	\$ -	\$ -	25	\$ -	\$ -	\$ -	21	\$ -	\$ -	\$ -	1	\$ -	\$ -	\$ -	1	\$ -	\$ -	\$ -	1	\$ -	\$ -
25	\$ -	\$ -	\$ -	25	\$ -	\$ -	\$ -	21	\$ -	\$ -	\$ -	1	\$ -	\$ -	\$ -	1	\$ -	\$ -	\$ -	1	\$ -	\$ -
25			0.000	25			0.000	21			0.000	1			0.000	1			0.000	1		
5	\$ -	\$ -	\$ -	1	\$ -	\$ -	\$ -	8	\$ -	\$ -	\$ -	1	\$ -	\$ -	\$ -	1	\$ -	\$ -	\$ -	1	\$ -	\$ -
5	\$ -	\$ -	\$ -	1	\$ -	\$ -	\$ -	8	\$ -	\$ -	\$ -	1	\$ -	\$ -	\$ -	1	\$ -	\$ -	\$ -	1	\$ -	\$ -
5	\$ -	\$ -	\$ -	1	\$ -	\$ -	\$ -	8	\$ -	\$ -	\$ -	1	\$ -	\$ -	\$ -	1	\$ -	\$ -	\$ -	1	\$ -	\$ -
5	\$ -	\$ -	\$ -	1	\$ -	\$ -	\$ -	8	\$ -	\$ -	\$ -	1	\$ -	\$ -	\$ -	1	\$ -	\$ -	\$ -	1	\$ -	\$ -
5	\$ -	\$ -	\$ -	1	\$ -	\$ -	\$ -	8	\$ -	\$ -	\$ -	1	\$ -	\$ -	\$ -	1	\$ -	\$ -	\$ -	1	\$ -	\$ -
5			0.000	1			0.000	8			0.000	1			0.000	1			0.000	1		
5	\$ -	\$ -	\$ -	1	\$ -	\$ -	\$ -	6	\$ -	\$ -	\$ -	1	\$ -	\$ -	\$ -	1	\$ -	\$ -	\$ -	1	\$ -	\$ -
5	\$ -	\$ -	\$ -	1	\$ -	\$ -	\$ -	6	\$ -	\$ -	\$ -	1	\$ -	\$ -	\$ -	1	\$ -	\$ -	\$ -	1	\$ -	\$ -
5	\$ -	\$ -	\$ -	1	\$ -	\$ -	\$ -	6	\$ -	\$ -	\$ -	1	\$ -	\$ -	\$ -	1	\$ -	\$ -	\$ -	1	\$ -	\$ -
5	\$ -	\$ -	\$ -	1	\$ -	\$ -	\$ -	6	\$ -	\$ -	\$ -	1	\$ -	\$ -	\$ -	1	\$ -	\$ -	\$ -	1	\$ -	\$ -
5	\$ -	\$ -	\$ -	1	\$ -	\$ -	\$ -	6	\$ -	\$ -	\$ -	1	\$ -	\$ -	\$ -	1	\$ -	\$ -	\$ -	1	\$ -	\$ -
5			0.000	1			0.000	6			0.000	1			0.000	1			0.000	1		

CATEGORY 8 - Commercial Roll Off Open Containers														
10 Yard			20 Yard				30 Yard				40 Yard			
Estimated Number of Customers	Total Cost	Total Annual Cost	On Call Rate	Estimated Number of Customers	Total Cost	Total Annual Cost	On Call Rate	Estimated Number of Customers	Total Cost	Total Annual Cost	On Call Rate	Estimated Number of Customers	Total Cost	Total Annual Cost
4	\$ -	\$ -	\$ -	27	\$ -	\$ -	\$ -	34	\$ -	\$ -	\$ -	2	\$ -	\$ -
4	\$ -	\$ -	\$ -	27	\$ -	\$ -	\$ -	34	\$ -	\$ -	\$ -	2	\$ -	\$ -
4	\$ -	\$ -	\$ -	27	\$ -	\$ -	\$ -	34	\$ -	\$ -	\$ -	2	\$ -	\$ -
4	\$ -	\$ -	\$ -	27	\$ -	\$ -	\$ -	34	\$ -	\$ -	\$ -	2	\$ -	\$ -
4	\$ -	\$ -	\$ -	27	\$ -	\$ -	\$ -	34	\$ -	\$ -	\$ -	2	\$ -	\$ -
1	\$ -	\$ -	\$ -	1	\$ -	\$ -	\$ -	1	\$ -	\$ -	\$ -	1	\$ -	\$ -
4	\$ -	\$ -	\$ -	4	\$ -	\$ -	\$ -	4	\$ -	\$ -	\$ -	4	\$ -	\$ -
30	\$ -	\$ -	\$ -	30	\$ -	\$ -	\$ -	30	\$ -	\$ -	\$ -	30	\$ -	\$ -
-	\$ -	\$ -	\$ -	-	\$ -	\$ -	\$ -	-	\$ -	\$ -	\$ -	-	\$ -	\$ -
-	\$ -	\$ -	\$ -	-	\$ -	\$ -	\$ -	-	\$ -	\$ -	\$ -	-	\$ -	\$ -

TOTAL COMMERCIAL	
Fee Type	Total Annual Cost
A) Total Fee	\$ -
B) Franchise Fee	\$ -
C) Administrative Fee	\$ -
D) Collection Fee	\$ -
E) Disposal Fee	\$ -
Delivery Fee	\$ -
Monthly Rental Charge	\$ -
Weekly Rental Charge	\$ -
Daily Rental Charge	\$ -
A) Total Incl. Other Fees	\$ -

Vendor Name: 0

	Fee Type	Factors	MSW
1)	Current Per Ton Disposal Charge		\$ 84.75
2)	Franchise Fee	20%	\$ 21.52
3)	Administrative Fee	1.25%	\$ 1.35
4)	Tipping Fee		\$ 107.62

Note: These items are not weighed, therefore there will be no additional tipping fee		CATEGORY 9 - Condo Carts & Dump																		
Pickups Per Week	Fee Type	45 Gal.				50 Gal.				96 Gal.				1 Yard				2 Yard		
		Per Month, Per Unit Rates	Estimated Number of Customers	Total Monthly Cost	Total Annual Cost	Per Month, Per Unit Rates	Estimated Number of Customers	Total Monthly Cost	Total Annual Cost	Per Month, Per Unit Rates	Estimated Number of Customers	Total Monthly Cost	Total Annual Cost	Per Month, Per Unit Rates	Estimated Number of Customers	Total Monthly Cost	Total Annual Cost	Per Month, Per Unit Rates	Estimated Number of Customers	Total Monthly Cost
1	A) Total Fee	\$ -	1	\$ -	\$ -	\$ -	1	\$ -	\$ -	\$ -	1	\$ -	\$ -	\$ -	1	\$ -	\$ -	\$ -	1	\$ -
	B) Franchise Fee	\$ -	1	\$ -	\$ -	\$ -	1	\$ -	\$ -	\$ -	1	\$ -	\$ -	\$ -	1	\$ -	\$ -	\$ -	1	\$ -
	C) Administrative Fee	\$ -	1	\$ -	\$ -	\$ -	1	\$ -	\$ -	\$ -	1	\$ -	\$ -	\$ -	1	\$ -	\$ -	\$ -	1	\$ -
	D) Collection Fee	\$ -	1	\$ -	\$ -	\$ -	1	\$ -	\$ -	\$ -	1	\$ -	\$ -	\$ -	1	\$ -	\$ -	\$ -	1	\$ -
	E) Disposal Fee	\$ -	1	\$ -	\$ -	\$ -	1	\$ -	\$ -	\$ -	1	\$ -	\$ -	\$ -	1	\$ -	\$ -	\$ -	1	\$ -
	F) Solid Waste Generation Factor (Tons)	0.000	1			0.000	1			0.000	1			0.000	1			0.000	1	
2	A) Total Fee	\$ -	1	\$ -	\$ -	\$ -	1	\$ -	\$ -	\$ -	1	\$ -	\$ -	\$ -	1	\$ -	\$ -	\$ -	12	\$ -
	B) Franchise Fee	\$ -	1	\$ -	\$ -	\$ -	1	\$ -	\$ -	\$ -	1	\$ -	\$ -	\$ -	1	\$ -	\$ -	\$ -	12	\$ -
	C) Administrative Fee	\$ -	1	\$ -	\$ -	\$ -	1	\$ -	\$ -	\$ -	1	\$ -	\$ -	\$ -	1	\$ -	\$ -	\$ -	12	\$ -
	D) Collection Fee	\$ -	1	\$ -	\$ -	\$ -	1	\$ -	\$ -	\$ -	1	\$ -	\$ -	\$ -	1	\$ -	\$ -	\$ -	12	\$ -
	E) Disposal Fee	\$ -	1	\$ -	\$ -	\$ -	1	\$ -	\$ -	\$ -	1	\$ -	\$ -	\$ -	1	\$ -	\$ -	\$ -	12	\$ -
	F) Solid Waste Generation Factor (Tons)	0.000	1			0.000	1			0.000	1			0.000	1			0.000	12	
3	A) Total Fee	\$ -	1	\$ -	\$ -	\$ -	1	\$ -	\$ -	\$ -	1	\$ -	\$ -	\$ -	1	\$ -	\$ -	\$ -	53	\$ -
	B) Franchise Fee	\$ -	1	\$ -	\$ -	\$ -	1	\$ -	\$ -	\$ -	1	\$ -	\$ -	\$ -	1	\$ -	\$ -	\$ -	53	\$ -
	C) Administrative Fee	\$ -	1	\$ -	\$ -	\$ -	1	\$ -	\$ -	\$ -	1	\$ -	\$ -	\$ -	1	\$ -	\$ -	\$ -	53	\$ -
	D) Collection Fee	\$ -	1	\$ -	\$ -	\$ -	1	\$ -	\$ -	\$ -	1	\$ -	\$ -	\$ -	1	\$ -	\$ -	\$ -	53	\$ -
	E) Disposal Fee	\$ -	1	\$ -	\$ -	\$ -	1	\$ -	\$ -	\$ -	1	\$ -	\$ -	\$ -	1	\$ -	\$ -	\$ -	53	\$ -
	F) Solid Waste Generation Factor (Tons)	0.000	1			0.000	1			0.000	1			0.000	1			0.000	53	
4	A) Total Fee	\$ -	1	\$ -	\$ -	\$ -	1	\$ -	\$ -	\$ -	1	\$ -	\$ -	\$ -	1	\$ -	\$ -	\$ -	1	\$ -
	B) Franchise Fee	\$ -	1	\$ -	\$ -	\$ -	1	\$ -	\$ -	\$ -	1	\$ -	\$ -	\$ -	1	\$ -	\$ -	\$ -	1	\$ -
	C) Administrative Fee	\$ -	1	\$ -	\$ -	\$ -	1	\$ -	\$ -	\$ -	1	\$ -	\$ -	\$ -	1	\$ -	\$ -	\$ -	1	\$ -
	D) Collection Fee	\$ -	1	\$ -	\$ -	\$ -	1	\$ -	\$ -	\$ -	1	\$ -	\$ -	\$ -	1	\$ -	\$ -	\$ -	1	\$ -
	E) Disposal Fee	\$ -	1	\$ -	\$ -	\$ -	1	\$ -	\$ -	\$ -	1	\$ -	\$ -	\$ -	1	\$ -	\$ -	\$ -	1	\$ -
	F) Solid Waste Generation Factor (Tons)	0.000	1			0.000	1			0.000	1			0.000	1			0.000	1	
5	A) Total Fee	\$ -	1	\$ -	\$ -	\$ -	1	\$ -	\$ -	\$ -	1	\$ -	\$ -	\$ -	1	\$ -	\$ -	\$ -	1	\$ -
	B) Franchise Fee	\$ -	1	\$ -	\$ -	\$ -	1	\$ -	\$ -	\$ -	1	\$ -	\$ -	\$ -	1	\$ -	\$ -	\$ -	1	\$ -
	C) Administrative Fee	\$ -	1	\$ -	\$ -	\$ -	1	\$ -	\$ -	\$ -	1	\$ -	\$ -	\$ -	1	\$ -	\$ -	\$ -	1	\$ -
	D) Collection Fee	\$ -	1	\$ -	\$ -	\$ -	1	\$ -	\$ -	\$ -	1	\$ -	\$ -	\$ -	1	\$ -	\$ -	\$ -	1	\$ -
	E) Disposal Fee	\$ -	1	\$ -	\$ -	\$ -	1	\$ -	\$ -	\$ -	1	\$ -	\$ -	\$ -	1	\$ -	\$ -	\$ -	1	\$ -
	F) Solid Waste Generation Factor (Tons)	0.000	1			0.000	1			0.000	1			0.000	1			0.000	1	
6	A) Total Fee	\$ -	1	\$ -	\$ -	\$ -	1	\$ -	\$ -	\$ -	1	\$ -	\$ -	\$ -	1	\$ -	\$ -	\$ -	1	\$ -
	B) Franchise Fee	\$ -	1	\$ -	\$ -	\$ -	1	\$ -	\$ -	\$ -	1	\$ -	\$ -	\$ -	1	\$ -	\$ -	\$ -	1	\$ -
	C) Administrative Fee	\$ -	1	\$ -	\$ -	\$ -	1	\$ -	\$ -	\$ -	1	\$ -	\$ -	\$ -	1	\$ -	\$ -	\$ -	1	\$ -
	D) Collection Fee	\$ -	1	\$ -	\$ -	\$ -	1	\$ -	\$ -	\$ -	1	\$ -	\$ -	\$ -	1	\$ -	\$ -	\$ -	1	\$ -
	E) Disposal Fee	\$ -	1	\$ -	\$ -	\$ -	1	\$ -	\$ -	\$ -	1	\$ -	\$ -	\$ -	1	\$ -	\$ -	\$ -	1	\$ -
	F) Solid Waste Generation Factor (Tons)	0.000	1			0.000	1			0.000	1			0.000	1			0.000	1	
7	A) Total Fee	\$ -	1	\$ -	\$ -	\$ -	1	\$ -	\$ -	\$ -	1	\$ -	\$ -	\$ -	1	\$ -	\$ -	\$ -	1	\$ -
	B) Franchise Fee	\$ -	1	\$ -	\$ -	\$ -	1	\$ -	\$ -	\$ -	1	\$ -	\$ -	\$ -	1	\$ -	\$ -	\$ -	1	\$ -
	C) Administrative Fee	\$ -	1	\$ -	\$ -	\$ -	1	\$ -	\$ -	\$ -	1	\$ -	\$ -	\$ -	1	\$ -	\$ -	\$ -	1	\$ -
	D) Collection Fee	\$ -	1	\$ -	\$ -	\$ -	1	\$ -	\$ -	\$ -	1	\$ -	\$ -	\$ -	1	\$ -	\$ -	\$ -	1	\$ -
	E) Disposal Fee	\$ -	1	\$ -	\$ -	\$ -	1	\$ -	\$ -	\$ -	1	\$ -	\$ -	\$ -	1	\$ -	\$ -	\$ -	1	\$ -
	F) Solid Waste Generation Factor (Tons)	0.000	1			0.000	1			0.000	1			0.000	1			0.000	1	

Note: These items are not weighed, therefore there will be no additional tipping fee		CAT. 9A - Condo Dumpster - EXTRA PICKUPS / OVERAGES			
Pickups Per Week	Fee Type	Per Yard Rate	Estimated Number of Customers	Total Cost	Total Annual Cost
N/A: Extra Pickup / Overage	A) Total Fee	\$ -	1	\$ -	\$ -
	B) Franchise Fee	\$ -	1	\$ -	\$ -
	C) Administrative Fee	\$ -	1	\$ -	\$ -
	D) Collection Fee	\$ -	1	\$ -	\$ -
	E) Disposal Fee	\$ -	1	\$ -	\$ -
	F) Solid Waste Generation Factor (Tons)	0.000	1		

Note: These items will be weighed and charged a tipping fee as shown above.		CATEGORY 11 - Condo Roll Off Compactor										
		20 Yard				30 Yard				35 Yard		
Pickups Per Week	Fee Type	On Call Rate	Estimated Number of Customers	Total Cost	Total Annual Cost	On Call Rate	Estimated Number of Customers	Total Cost	Total Annual Cost	On Call Rate	Estimated Number of Customers	Total Cost
On Call	A) Total Fee	\$ -	1	\$ -	\$ -	\$ -	1	\$ -	\$ -	\$ -	1	\$ -
	B) Franchise Fee	\$ -	1	\$ -	\$ -	\$ -	1	\$ -	\$ -	\$ -	1	\$ -
	C) Administrative Fee	\$ -	1	\$ -	\$ -	\$ -	1	\$ -	\$ -	\$ -	1	\$ -
	D) Collection Fee	\$ -	1	\$ -	\$ -	\$ -	1	\$ -	\$ -	\$ -	1	\$ -
Other Fees not included in the Total Fee	Delivery Fee	\$ -	1	\$ -	\$ -	\$ -	1	\$ -	\$ -	\$ -	1	\$ -
	Monthly Rental Charge	\$ -	1	\$ -	\$ -	\$ -	1	\$ -	\$ -	\$ -	1	\$ -
	Weekly Rental Charge	\$ -	4	\$ -	\$ -	\$ -	4	\$ -	\$ -	\$ -	4	\$ -
	Daily Rental Charge	\$ -	30	\$ -	\$ -	\$ -	30	\$ -	\$ -	\$ -	30	\$ -
	0	\$ -	-	\$ -	\$ -	\$ -	-	\$ -	\$ -	\$ -	-	\$ -
	0	\$ -	-	\$ -	\$ -	\$ -	-	\$ -	\$ -	\$ -	-	\$ -

*All estimated customers, containers and quantities that are provided as a reference for evaluations and may vary and actual quantities may fluctuate throughout the term of the contract.

Summary Sheet for Condos (10 Mile Radius for Disposal Sites)

sters																	CATEGOR				
3 Yard					4 Yard				6 Yard				8 Yard				2.3 Yard				
Total Annual Cost	Per Month, Per Unit Rates	Estimated Number of Customers	Total Monthly Cost	Total Annual Cost	Per Month, Per Unit Rates	Estimated Number of Customers	Total Monthly Cost	Total Annual Cost	Per Month, Per Unit Rates	Estimated Number of Customers	Total Monthly Cost	Total Annual Cost	Per Month, Per Unit Rates	Estimated Number of Customers	Total Monthly Cost	Total Annual Cost	Per Month, Per Unit Rates	Estimated Number of Customers	Total Monthly Cost	Total Annual Cost	Per Month, Per Unit Rates
\$ -	\$ -	1	\$ -	\$ -	\$ -	1	\$ -	\$ -	\$ -	1	\$ -	\$ -	\$ -	1	\$ -	\$ -	\$ -	1	\$ -	\$ -	\$ -
\$ -	\$ -	1	\$ -	\$ -	\$ -	1	\$ -	\$ -	\$ -	1	\$ -	\$ -	\$ -	1	\$ -	\$ -	\$ -	1	\$ -	\$ -	\$ -
\$ -	\$ -	1	\$ -	\$ -	\$ -	1	\$ -	\$ -	\$ -	1	\$ -	\$ -	\$ -	1	\$ -	\$ -	\$ -	1	\$ -	\$ -	\$ -
\$ -	\$ -	1	\$ -	\$ -	\$ -	1	\$ -	\$ -	\$ -	1	\$ -	\$ -	\$ -	1	\$ -	\$ -	\$ -	1	\$ -	\$ -	\$ -
\$ -	\$ -	1	\$ -	\$ -	\$ -	1	\$ -	\$ -	\$ -	1	\$ -	\$ -	\$ -	1	\$ -	\$ -	\$ -	1	\$ -	\$ -	\$ -
	0.000	1			0.000	1			0.000	1			0.000	1			0.000	1			0.000
\$ -	\$ -	1	\$ -	\$ -	\$ -	82	\$ -	\$ -	\$ -	2	\$ -	\$ -	\$ -	1	\$ -	\$ -	\$ -	1	\$ -	\$ -	\$ -
\$ -	\$ -	1	\$ -	\$ -	\$ -	82	\$ -	\$ -	\$ -	2	\$ -	\$ -	\$ -	1	\$ -	\$ -	\$ -	1	\$ -	\$ -	\$ -
\$ -	\$ -	1	\$ -	\$ -	\$ -	82	\$ -	\$ -	\$ -	2	\$ -	\$ -	\$ -	1	\$ -	\$ -	\$ -	1	\$ -	\$ -	\$ -
\$ -	\$ -	1	\$ -	\$ -	\$ -	82	\$ -	\$ -	\$ -	2	\$ -	\$ -	\$ -	1	\$ -	\$ -	\$ -	1	\$ -	\$ -	\$ -
\$ -	\$ -	1	\$ -	\$ -	\$ -	82	\$ -	\$ -	\$ -	2	\$ -	\$ -	\$ -	1	\$ -	\$ -	\$ -	1	\$ -	\$ -	\$ -
	0.000	1			0.000	82			0.000	2			0.000	1			0.000	1			0.000
\$ -	\$ -	36	\$ -	\$ -	\$ -	127	\$ -	\$ -	\$ -	15	\$ -	\$ -	\$ -	6	\$ -	\$ -	\$ -	1	\$ -	\$ -	\$ -
\$ -	\$ -	36	\$ -	\$ -	\$ -	127	\$ -	\$ -	\$ -	15	\$ -	\$ -	\$ -	6	\$ -	\$ -	\$ -	1	\$ -	\$ -	\$ -
\$ -	\$ -	36	\$ -	\$ -	\$ -	127	\$ -	\$ -	\$ -	15	\$ -	\$ -	\$ -	6	\$ -	\$ -	\$ -	1	\$ -	\$ -	\$ -
\$ -	\$ -	36	\$ -	\$ -	\$ -	127	\$ -	\$ -	\$ -	15	\$ -	\$ -	\$ -	6	\$ -	\$ -	\$ -	1	\$ -	\$ -	\$ -
\$ -	\$ -	36	\$ -	\$ -	\$ -	127	\$ -	\$ -	\$ -	15	\$ -	\$ -	\$ -	6	\$ -	\$ -	\$ -	1	\$ -	\$ -	\$ -
	0.000	36			0.000	127			0.000	15			0.000	6			0.000	1			0.000
\$ -	\$ -	1	\$ -	\$ -	\$ -	7	\$ -	\$ -	\$ -	5	\$ -	\$ -	\$ -	1	\$ -	\$ -	\$ -	1	\$ -	\$ -	\$ -
\$ -	\$ -	1	\$ -	\$ -	\$ -	7	\$ -	\$ -	\$ -	5	\$ -	\$ -	\$ -	1	\$ -	\$ -	\$ -	1	\$ -	\$ -	\$ -
\$ -	\$ -	1	\$ -	\$ -	\$ -	7	\$ -	\$ -	\$ -	5	\$ -	\$ -	\$ -	1	\$ -	\$ -	\$ -	1	\$ -	\$ -	\$ -
\$ -	\$ -	1	\$ -	\$ -	\$ -	7	\$ -	\$ -	\$ -	5	\$ -	\$ -	\$ -	1	\$ -	\$ -	\$ -	1	\$ -	\$ -	\$ -
\$ -	\$ -	1	\$ -	\$ -	\$ -	7	\$ -	\$ -	\$ -	5	\$ -	\$ -	\$ -	1	\$ -	\$ -	\$ -	1	\$ -	\$ -	\$ -
	0.000	1			0.000	7			0.000	5			0.000	1			0.000	1			0.000
\$ -	\$ -	1	\$ -	\$ -	\$ -	1	\$ -	\$ -	\$ -	1	\$ -	\$ -	\$ -	1	\$ -	\$ -	\$ -	1	\$ -	\$ -	\$ -
\$ -	\$ -	1	\$ -	\$ -	\$ -	1	\$ -	\$ -	\$ -	1	\$ -	\$ -	\$ -	1	\$ -	\$ -	\$ -	1	\$ -	\$ -	\$ -
\$ -	\$ -	1	\$ -	\$ -	\$ -	1	\$ -	\$ -	\$ -	1	\$ -	\$ -	\$ -	1	\$ -	\$ -	\$ -	1	\$ -	\$ -	\$ -
\$ -	\$ -	1	\$ -	\$ -	\$ -	1	\$ -	\$ -	\$ -	1	\$ -	\$ -	\$ -	1	\$ -	\$ -	\$ -	1	\$ -	\$ -	\$ -
	0.000	1			0.000	1			0.000	1			0.000	1			0.000	1			0.000
\$ -	\$ -	1	\$ -	\$ -	\$ -	1	\$ -	\$ -	\$ -	1	\$ -	\$ -	\$ -	1	\$ -	\$ -	\$ -	1	\$ -	\$ -	\$ -
\$ -	\$ -	1	\$ -	\$ -	\$ -	1	\$ -	\$ -	\$ -	1	\$ -	\$ -	\$ -	1	\$ -	\$ -	\$ -	1	\$ -	\$ -	\$ -
\$ -	\$ -	1	\$ -	\$ -	\$ -	1	\$ -	\$ -	\$ -	1	\$ -	\$ -	\$ -	1	\$ -	\$ -	\$ -	1	\$ -	\$ -	\$ -
\$ -	\$ -	1	\$ -	\$ -	\$ -	1	\$ -	\$ -	\$ -	1	\$ -	\$ -	\$ -	1	\$ -	\$ -	\$ -	1	\$ -	\$ -	\$ -
	0.000	1			0.000	1			0.000	1			0.000	1			0.000	1			0.000
\$ -	\$ -	1	\$ -	\$ -	\$ -	1	\$ -	\$ -	\$ -	1	\$ -	\$ -	\$ -	1	\$ -	\$ -	\$ -	1	\$ -	\$ -	\$ -
\$ -	\$ -	1	\$ -	\$ -	\$ -	1	\$ -	\$ -	\$ -	1	\$ -	\$ -	\$ -	1	\$ -	\$ -	\$ -	1	\$ -	\$ -	\$ -
\$ -	\$ -	1	\$ -	\$ -	\$ -	1	\$ -	\$ -	\$ -	1	\$ -	\$ -	\$ -	1	\$ -	\$ -	\$ -	1	\$ -	\$ -	\$ -
\$ -	\$ -	1	\$ -	\$ -	\$ -	1	\$ -	\$ -	\$ -	1	\$ -	\$ -	\$ -	1	\$ -	\$ -	\$ -	1	\$ -	\$ -	\$ -
\$ -	\$ -	4	\$ -	\$ -	\$ -	4	\$ -	\$ -	\$ -	4	\$ -	\$ -	\$ -	4	\$ -	\$ -	\$ -	4	\$ -	\$ -	\$ -
\$ -	\$ -	30	\$ -	\$ -	\$ -	30	\$ -	\$ -	\$ -	30	\$ -	\$ -	\$ -	30	\$ -	\$ -	\$ -	30	\$ -	\$ -	\$ -
\$ -	\$ -	-	\$ -	\$ -	\$ -	-	\$ -	\$ -	\$ -	-	\$ -	\$ -	\$ -	-	\$ -	\$ -	\$ -	-	\$ -	\$ -	\$ -
\$ -	\$ -	-	\$ -	\$ -	\$ -	-	\$ -	\$ -	\$ -	-	\$ -	\$ -	\$ -	-	\$ -	\$ -	\$ -	-	\$ -	\$ -	\$ -

					CATEGORY 12 - Condo Roll Off Open Containers															
40 Yard					10 Yard				20 Yard				30 Yard				40 Yard			
Total Annual Cost	On Call Rate	Estimated Number of Customers	Total Cost	Total Annual Cost	On Call Rate	Estimated Number of Customers	Total Cost	Total Annual Cost	On Call Rate	Estimated Number of Customers	Total Cost	Total Annual Cost	On Call Rate	Estimated Number of Customers	Total Cost	Total Annual Cost	On Call Rate	Estimated Number of Customers	Total Cost	Total Annual Cost
\$ -	\$ -	1	\$ -	\$ -	\$ -	1	\$ -	\$ -	\$ -	1	\$ -	\$ -	\$ -	1	\$ -	\$ -	\$ -	1	\$ -	\$ -
\$ -	\$ -	1	\$ -	\$ -	\$ -	1	\$ -	\$ -	\$ -	1	\$ -	\$ -	\$ -	1	\$ -	\$ -	\$ -	1	\$ -	\$ -
\$ -	\$ -	1	\$ -	\$ -	\$ -	1	\$ -	\$ -	\$ -	1	\$ -	\$ -	\$ -	1	\$ -	\$ -	\$ -	1	\$ -	\$ -
\$ -	\$ -	1	\$ -	\$ -	\$ -	1	\$ -	\$ -	\$ -	1	\$ -	\$ -	\$ -	1	\$ -	\$ -	\$ -	1	\$ -	\$ -
\$ -	\$ -	1	\$ -	\$ -	\$ -	1	\$ -	\$ -	\$ -	1	\$ -	\$ -	\$ -	1	\$ -	\$ -	\$ -	1	\$ -	\$ -
\$ -	\$ -	1	\$ -	\$ -	\$ -	1	\$ -	\$ -	\$ -	1	\$ -	\$ -	\$ -	1	\$ -	\$ -	\$ -	1	\$ -	\$ -
\$ -	\$ -	4	\$ -	\$ -	\$ -	4	\$ -	\$ -	\$ -	4	\$ -	\$ -	\$ -	4	\$ -	\$ -	\$ -	4	\$ -	\$ -
\$ -	\$ -	30	\$ -	\$ -	\$ -	30	\$ -	\$ -	\$ -	30	\$ -	\$ -	\$ -	30	\$ -	\$ -	\$ -	30	\$ -	\$ -
\$ -	\$ -	-	\$ -	\$ -	\$ -	-	\$ -	\$ -	\$ -	-	\$ -	\$ -	\$ -	-	\$ -	\$ -	\$ -	-	\$ -	\$ -
\$ -	\$ -	-	\$ -	\$ -	\$ -	-	\$ -	\$ -	\$ -	-	\$ -	\$ -	\$ -	-	\$ -	\$ -	\$ -	-	\$ -	\$ -

Y 10 - Condo Compactor						
3 Yard			6 Yard			
Estimated Number of Customers	Total Monthly Cost	Total Annual Cost	Per Month, Per Unit Rates	Estimated Number of Customers	Total Monthly Cost	Total Annual Cost
1	\$ -	\$ -	\$ -	1	\$ -	\$ -
1	\$ -	\$ -	\$ -	1	\$ -	\$ -
1	\$ -	\$ -	\$ -	1	\$ -	\$ -
1	\$ -	\$ -	\$ -	1	\$ -	\$ -
1	\$ -	\$ -	\$ -	1	\$ -	\$ -
1			0.000	1		
1	\$ -	\$ -	\$ -	1	\$ -	\$ -
1	\$ -	\$ -	\$ -	1	\$ -	\$ -
1	\$ -	\$ -	\$ -	1	\$ -	\$ -
1	\$ -	\$ -	\$ -	1	\$ -	\$ -
1	\$ -	\$ -	\$ -	1	\$ -	\$ -
1			0.000	1		
1	\$ -	\$ -	\$ -	1	\$ -	\$ -
1	\$ -	\$ -	\$ -	1	\$ -	\$ -
1	\$ -	\$ -	\$ -	1	\$ -	\$ -
1	\$ -	\$ -	\$ -	1	\$ -	\$ -
1	\$ -	\$ -	\$ -	1	\$ -	\$ -
1			0.000	1		
1	\$ -	\$ -	\$ -	1	\$ -	\$ -
1	\$ -	\$ -	\$ -	1	\$ -	\$ -
1	\$ -	\$ -	\$ -	1	\$ -	\$ -
1	\$ -	\$ -	\$ -	1	\$ -	\$ -
1	\$ -	\$ -	\$ -	1	\$ -	\$ -
1			0.000	1		
1	\$ -	\$ -	\$ -	1	\$ -	\$ -
1	\$ -	\$ -	\$ -	1	\$ -	\$ -
1	\$ -	\$ -	\$ -	1	\$ -	\$ -
1	\$ -	\$ -	\$ -	1	\$ -	\$ -
1	\$ -	\$ -	\$ -	1	\$ -	\$ -
1			0.000	1		
1	\$ -	\$ -	\$ -	1	\$ -	\$ -
1	\$ -	\$ -	\$ -	1	\$ -	\$ -
1	\$ -	\$ -	\$ -	1	\$ -	\$ -
1	\$ -	\$ -	\$ -	1	\$ -	\$ -
1	\$ -	\$ -	\$ -	1	\$ -	\$ -
1			0.000	1		
1	\$ -	\$ -	\$ -	1	\$ -	\$ -
1	\$ -	\$ -	\$ -	1	\$ -	\$ -
1	\$ -	\$ -	\$ -	1	\$ -	\$ -
1	\$ -	\$ -	\$ -	1	\$ -	\$ -
1	\$ -	\$ -	\$ -	1	\$ -	\$ -
1			0.000	1		

TOTAL CONDOS	
Fee Type	Total Annual Cost
A) Total Fee	\$ -
B) Franchise Fee	\$ -
C) Administrative Fee	\$ -
D) Collection Fee	\$ -
E) Disposal Fee	\$ -
Delivery Fee	\$ -
Monthly Rental Charge	\$ -
Weekly Rental Charge	\$ -
Daily Rental Charge	\$ -
A) Total Incl. Other Fees	\$ -

Vendor Name: 0

	Fee Type	Factors	MSW
1)	Current Per Ton Disposal Charge		\$ 84.75
2)	Franchise Fee	20%	\$ 21.52
3)	Administrative Fee	1.25%	\$ 1.35
4)	Tipping Fee		\$ 107.62

Note: These items are not weighed, therefore there will be no additional tipping fee		CATEGORY 9 - Condo Carts & Dump																		
Pickups Per Week	Fee Type	45 Gal.				50 Gal.				96 Gal.				1 Yard				2 Yard		
		Per Month, Per Unit Rates	Estimated Number of Customers	Total Monthly Cost	Total Annual Cost	Per Month, Per Unit Rates	Estimated Number of Customers	Total Monthly Cost	Total Annual Cost	Per Month, Per Unit Rates	Estimated Number of Customers	Total Monthly Cost	Total Annual Cost	Per Month, Per Unit Rates	Estimated Number of Customers	Total Monthly Cost	Total Annual Cost	Per Month, Per Unit Rates	Estimated Number of Customers	Total Monthly Cost
1	A) Total Fee	\$ -	1	\$ -	\$ -	\$ -	1	\$ -	\$ -	\$ -	1	\$ -	\$ -	\$ -	1	\$ -	\$ -	\$ -	1	\$ -
	B) Franchise Fee	\$ -	1	\$ -	\$ -	\$ -	1	\$ -	\$ -	\$ -	1	\$ -	\$ -	\$ -	1	\$ -	\$ -	\$ -	1	\$ -
	C) Administrative Fee	\$ -	1	\$ -	\$ -	\$ -	1	\$ -	\$ -	\$ -	1	\$ -	\$ -	\$ -	1	\$ -	\$ -	\$ -	1	\$ -
	D) Collection Fee	\$ -	1	\$ -	\$ -	\$ -	1	\$ -	\$ -	\$ -	1	\$ -	\$ -	\$ -	1	\$ -	\$ -	\$ -	1	\$ -
	E) Disposal Fee	\$ -	1	\$ -	\$ -	\$ -	1	\$ -	\$ -	\$ -	1	\$ -	\$ -	\$ -	1	\$ -	\$ -	\$ -	1	\$ -
	F) Solid Waste Generation Factor (Tons)	0.000	1			0.000	1			0.000	1			0.000	1			0.000	1	
2	A) Total Fee	\$ -	1	\$ -	\$ -	\$ -	1	\$ -	\$ -	\$ -	1	\$ -	\$ -	\$ -	1	\$ -	\$ -	\$ -	12	\$ -
	B) Franchise Fee	\$ -	1	\$ -	\$ -	\$ -	1	\$ -	\$ -	\$ -	1	\$ -	\$ -	\$ -	1	\$ -	\$ -	\$ -	12	\$ -
	C) Administrative Fee	\$ -	1	\$ -	\$ -	\$ -	1	\$ -	\$ -	\$ -	1	\$ -	\$ -	\$ -	1	\$ -	\$ -	\$ -	12	\$ -
	D) Collection Fee	\$ -	1	\$ -	\$ -	\$ -	1	\$ -	\$ -	\$ -	1	\$ -	\$ -	\$ -	1	\$ -	\$ -	\$ -	12	\$ -
	E) Disposal Fee	\$ -	1	\$ -	\$ -	\$ -	1	\$ -	\$ -	\$ -	1	\$ -	\$ -	\$ -	1	\$ -	\$ -	\$ -	12	\$ -
	F) Solid Waste Generation Factor (Tons)	0.000	1			0.000	1			0.000	1			0.000	1			0.000	12	
3	A) Total Fee	\$ -	1	\$ -	\$ -	\$ -	1	\$ -	\$ -	\$ -	1	\$ -	\$ -	\$ -	1	\$ -	\$ -	\$ -	53	\$ -
	B) Franchise Fee	\$ -	1	\$ -	\$ -	\$ -	1	\$ -	\$ -	\$ -	1	\$ -	\$ -	\$ -	1	\$ -	\$ -	\$ -	53	\$ -
	C) Administrative Fee	\$ -	1	\$ -	\$ -	\$ -	1	\$ -	\$ -	\$ -	1	\$ -	\$ -	\$ -	1	\$ -	\$ -	\$ -	53	\$ -
	D) Collection Fee	\$ -	1	\$ -	\$ -	\$ -	1	\$ -	\$ -	\$ -	1	\$ -	\$ -	\$ -	1	\$ -	\$ -	\$ -	53	\$ -
	E) Disposal Fee	\$ -	1	\$ -	\$ -	\$ -	1	\$ -	\$ -	\$ -	1	\$ -	\$ -	\$ -	1	\$ -	\$ -	\$ -	53	\$ -
	F) Solid Waste Generation Factor (Tons)	0.000	1			0.000	1			0.000	1			0.000	1			0.000	53	
4	A) Total Fee	\$ -	1	\$ -	\$ -	\$ -	1	\$ -	\$ -	\$ -	1	\$ -	\$ -	\$ -	1	\$ -	\$ -	\$ -	1	\$ -
	B) Franchise Fee	\$ -	1	\$ -	\$ -	\$ -	1	\$ -	\$ -	\$ -	1	\$ -	\$ -	\$ -	1	\$ -	\$ -	\$ -	1	\$ -
	C) Administrative Fee	\$ -	1	\$ -	\$ -	\$ -	1	\$ -	\$ -	\$ -	1	\$ -	\$ -	\$ -	1	\$ -	\$ -	\$ -	1	\$ -
	D) Collection Fee	\$ -	1	\$ -	\$ -	\$ -	1	\$ -	\$ -	\$ -	1	\$ -	\$ -	\$ -	1	\$ -	\$ -	\$ -	1	\$ -
	E) Disposal Fee	\$ -	1	\$ -	\$ -	\$ -	1	\$ -	\$ -	\$ -	1	\$ -	\$ -	\$ -	1	\$ -	\$ -	\$ -	1	\$ -
	F) Solid Waste Generation Factor (Tons)	0.000	1			0.000	1			0.000	1			0.000	1			0.000	1	
5	A) Total Fee	\$ -	1	\$ -	\$ -	\$ -	1	\$ -	\$ -	\$ -	1	\$ -	\$ -	\$ -	1	\$ -	\$ -	\$ -	1	\$ -
	B) Franchise Fee	\$ -	1	\$ -	\$ -	\$ -	1	\$ -	\$ -	\$ -	1	\$ -	\$ -	\$ -	1	\$ -	\$ -	\$ -	1	\$ -
	C) Administrative Fee	\$ -	1	\$ -	\$ -	\$ -	1	\$ -	\$ -	\$ -	1	\$ -	\$ -	\$ -	1	\$ -	\$ -	\$ -	1	\$ -
	D) Collection Fee	\$ -	1	\$ -	\$ -	\$ -	1	\$ -	\$ -	\$ -	1	\$ -	\$ -	\$ -	1	\$ -	\$ -	\$ -	1	\$ -
	E) Disposal Fee	\$ -	1	\$ -	\$ -	\$ -	1	\$ -	\$ -	\$ -	1	\$ -	\$ -	\$ -	1	\$ -	\$ -	\$ -	1	\$ -
	F) Solid Waste Generation Factor (Tons)	0.000	1			0.000	1			0.000	1			0.000	1			0.000	1	
6	A) Total Fee	\$ -	1	\$ -	\$ -	\$ -	1	\$ -	\$ -	\$ -	1	\$ -	\$ -	\$ -	1	\$ -	\$ -	\$ -	1	\$ -
	B) Franchise Fee	\$ -	1	\$ -	\$ -	\$ -	1	\$ -	\$ -	\$ -	1	\$ -	\$ -	\$ -	1	\$ -	\$ -	\$ -	1	\$ -
	C) Administrative Fee	\$ -	1	\$ -	\$ -	\$ -	1	\$ -	\$ -	\$ -	1	\$ -	\$ -	\$ -	1	\$ -	\$ -	\$ -	1	\$ -
	D) Collection Fee	\$ -	1	\$ -	\$ -	\$ -	1	\$ -	\$ -	\$ -	1	\$ -	\$ -	\$ -	1	\$ -	\$ -	\$ -	1	\$ -
	E) Disposal Fee	\$ -	1	\$ -	\$ -	\$ -	1	\$ -	\$ -	\$ -	1	\$ -	\$ -	\$ -	1	\$ -	\$ -	\$ -	1	\$ -
	F) Solid Waste Generation Factor (Tons)	0.000	1			0.000	1			0.000	1			0.000	1			0.000	1	
7	A) Total Fee	\$ -	1	\$ -	\$ -	\$ -	1	\$ -	\$ -	\$ -	1	\$ -	\$ -	\$ -	1	\$ -	\$ -	\$ -	1	\$ -
	B) Franchise Fee	\$ -	1	\$ -	\$ -	\$ -	1	\$ -	\$ -	\$ -	1	\$ -	\$ -	\$ -	1	\$ -	\$ -	\$ -	1	\$ -
	C) Administrative Fee	\$ -	1	\$ -	\$ -	\$ -	1	\$ -	\$ -	\$ -	1	\$ -	\$ -	\$ -	1	\$ -	\$ -	\$ -	1	\$ -
	D) Collection Fee	\$ -	1	\$ -	\$ -	\$ -	1	\$ -	\$ -	\$ -	1	\$ -	\$ -	\$ -	1	\$ -	\$ -	\$ -	1	\$ -
	E) Disposal Fee	\$ -	1	\$ -	\$ -	\$ -	1	\$ -	\$ -	\$ -	1	\$ -	\$ -	\$ -	1	\$ -	\$ -	\$ -	1	\$ -
	F) Solid Waste Generation Factor (Tons)	0.000	1			0.000	1			0.000	1			0.000	1			0.000	1	

Note: These items are not weighed, therefore there will be no additional tipping fee		CAT. 9A - Condo Dumpster - EXTRA PICKUPS / OVERAGES			
Pickups Per Week	Fee Type	Per Yard Rate	Estimated Number of Customers	Total Cost	Total Annual Cost
N/A: Extra Pickup / Overage	A) Total Fee	\$ -	1	\$ -	\$ -
	B) Franchise Fee	\$ -	1	\$ -	\$ -
	C) Administrative Fee	\$ -	1	\$ -	\$ -
	D) Collection Fee	\$ -	1	\$ -	\$ -
	E) Disposal Fee	\$ -	1	\$ -	\$ -
	F) Solid Waste Generation Factor (Tons)	0.000	1		

Note: These items will be weighed and charged a tipping fee as shown above.		CATEGORY 11 - Condo Roll Off Compactor											
		20 Yard				30 Yard				35 Yard			
Pickups Per Week	Fee Type	On Call Rate	Estimated Number of Customers	Total Cost	Total Annual Cost	On Call Rate	Estimated Number of Customers	Total Cost	Total Annual Cost	On Call Rate	Estimated Number of Customers	Total Cost	
On Call	A) Total Fee	\$ -	1	\$ -	\$ -	\$ -	1	\$ -	\$ -	\$ -	1	\$ -	
	B) Franchise Fee	\$ -	1	\$ -	\$ -	\$ -	1	\$ -	\$ -	\$ -	1	\$ -	
	C) Administrative Fee	\$ -	1	\$ -	\$ -	\$ -	1	\$ -	\$ -	\$ -	1	\$ -	
	D) Collection Fee	\$ -	1	\$ -	\$ -	\$ -	1	\$ -	\$ -	\$ -	1	\$ -	
Other Fees not included in the Total Fee	Delivery Fee	\$ -	1	\$ -	\$ -	\$ -	1	\$ -	\$ -	\$ -	1	\$ -	
	Monthly Rental Charge	\$ -	1	\$ -	\$ -	\$ -	1	\$ -	\$ -	\$ -	1	\$ -	
	Weekly Rental Charge	\$ -	4	\$ -	\$ -	\$ -	4	\$ -	\$ -	\$ -	4	\$ -	
	Daily Rental Charge	\$ -	30	\$ -	\$ -	\$ -	30	\$ -	\$ -	\$ -	30	\$ -	
	0	\$ -	-	\$ -	\$ -	\$ -	-	\$ -	\$ -	\$ -	-	\$ -	
	0	\$ -	-	\$ -	\$ -	\$ -	-	\$ -	\$ -	\$ -	-	\$ -	

*All estimated customers, containers and quantities that are provided as a reference for evaluations and may vary and actual quantities may fluctuate throughout the term of the contract.

Y 10 - Condo Compactor						
3 Yard			6 Yard			
Estimated Number of Customers	Total Monthly Cost	Total Annual Cost	Per Month, Per Unit Rates	Estimated Number of Customers	Total Monthly Cost	Total Annual Cost
1	\$ -	\$ -	\$ -	1	\$ -	\$ -
1	\$ -	\$ -	\$ -	1	\$ -	\$ -
1	\$ -	\$ -	\$ -	1	\$ -	\$ -
1	\$ -	\$ -	\$ -	1	\$ -	\$ -
1	\$ -	\$ -	\$ -	1	\$ -	\$ -
1			0.000	1		
1	\$ -	\$ -	\$ -	1	\$ -	\$ -
1	\$ -	\$ -	\$ -	1	\$ -	\$ -
1	\$ -	\$ -	\$ -	1	\$ -	\$ -
1	\$ -	\$ -	\$ -	1	\$ -	\$ -
1	\$ -	\$ -	\$ -	1	\$ -	\$ -
1			0.000	1		
1	\$ -	\$ -	\$ -	1	\$ -	\$ -
1	\$ -	\$ -	\$ -	1	\$ -	\$ -
1	\$ -	\$ -	\$ -	1	\$ -	\$ -
1	\$ -	\$ -	\$ -	1	\$ -	\$ -
1	\$ -	\$ -	\$ -	1	\$ -	\$ -
1			0.000	1		
1	\$ -	\$ -	\$ -	1	\$ -	\$ -
1	\$ -	\$ -	\$ -	1	\$ -	\$ -
1	\$ -	\$ -	\$ -	1	\$ -	\$ -
1	\$ -	\$ -	\$ -	1	\$ -	\$ -
1	\$ -	\$ -	\$ -	1	\$ -	\$ -
1			0.000	1		
1	\$ -	\$ -	\$ -	1	\$ -	\$ -
1	\$ -	\$ -	\$ -	1	\$ -	\$ -
1	\$ -	\$ -	\$ -	1	\$ -	\$ -
1	\$ -	\$ -	\$ -	1	\$ -	\$ -
1	\$ -	\$ -	\$ -	1	\$ -	\$ -
1			0.000	1		
1	\$ -	\$ -	\$ -	1	\$ -	\$ -
1	\$ -	\$ -	\$ -	1	\$ -	\$ -
1	\$ -	\$ -	\$ -	1	\$ -	\$ -
1	\$ -	\$ -	\$ -	1	\$ -	\$ -
1	\$ -	\$ -	\$ -	1	\$ -	\$ -
1			0.000	1		
1	\$ -	\$ -	\$ -	1	\$ -	\$ -
1	\$ -	\$ -	\$ -	1	\$ -	\$ -
1	\$ -	\$ -	\$ -	1	\$ -	\$ -
1	\$ -	\$ -	\$ -	1	\$ -	\$ -
1	\$ -	\$ -	\$ -	1	\$ -	\$ -
1			0.000	1		

TOTAL CONDOS	
Fee Type	Total Annual Cost
A) Total Fee	\$ -
B) Franchise Fee	\$ -
C) Administrative Fee	\$ -
D) Collection Fee	\$ -
E) Disposal Fee	\$ -
Delivery Fee	\$ -
Monthly Rental Charge	\$ -
Weekly Rental Charge	\$ -
Daily Rental Charge	\$ -
A) Total Incl. Other Fees	\$ -

Vendor Name: 0

	Fee Type	Factors	MSW
1)	Current Per Ton Disposal Charge		\$ 84.75
2)	Franchise Fee	20%	\$ 21.52
3)	Administrative Fee	1.25%	\$ 1.35
4)	Tipping Fee		\$ 107.62

Note: These items are not weighed, therefore there will be no additional tipping fee		CATEGORY 9 - Condo Carts & Dump																		
Pickups Per Week	Fee Type	45 Gal.				50 Gal.				96 Gal.				1 Yard				2 Yard		
		Per Month, Per Unit Rates	Estimated Number of Customers	Total Monthly Cost	Total Annual Cost	Per Month, Per Unit Rates	Estimated Number of Customers	Total Monthly Cost	Total Annual Cost	Per Month, Per Unit Rates	Estimated Number of Customers	Total Monthly Cost	Total Annual Cost	Per Month, Per Unit Rates	Estimated Number of Customers	Total Monthly Cost	Total Annual Cost	Per Month, Per Unit Rates	Estimated Number of Customers	Total Monthly Cost
1	A) Total Fee	\$ -	1	\$ -	\$ -	\$ -	1	\$ -	\$ -	\$ -	1	\$ -	\$ -	\$ -	1	\$ -	\$ -	\$ -	1	\$ -
	B) Franchise Fee	\$ -	1	\$ -	\$ -	\$ -	1	\$ -	\$ -	\$ -	1	\$ -	\$ -	\$ -	1	\$ -	\$ -	\$ -	1	\$ -
	C) Administrative Fee	\$ -	1	\$ -	\$ -	\$ -	1	\$ -	\$ -	\$ -	1	\$ -	\$ -	\$ -	1	\$ -	\$ -	\$ -	1	\$ -
	D) Collection Fee	\$ -	1	\$ -	\$ -	\$ -	1	\$ -	\$ -	\$ -	1	\$ -	\$ -	\$ -	1	\$ -	\$ -	\$ -	1	\$ -
	E) Disposal Fee	\$ -	1	\$ -	\$ -	\$ -	1	\$ -	\$ -	\$ -	1	\$ -	\$ -	\$ -	1	\$ -	\$ -	\$ -	1	\$ -
	F) Solid Waste Generation Factor (Tons)	0.000	1			0.000	1			0.000	1			0.000	1			0.000	1	
2	A) Total Fee	\$ -	1	\$ -	\$ -	\$ -	1	\$ -	\$ -	\$ -	1	\$ -	\$ -	\$ -	1	\$ -	\$ -	\$ -	12	\$ -
	B) Franchise Fee	\$ -	1	\$ -	\$ -	\$ -	1	\$ -	\$ -	\$ -	1	\$ -	\$ -	\$ -	1	\$ -	\$ -	\$ -	12	\$ -
	C) Administrative Fee	\$ -	1	\$ -	\$ -	\$ -	1	\$ -	\$ -	\$ -	1	\$ -	\$ -	\$ -	1	\$ -	\$ -	\$ -	12	\$ -
	D) Collection Fee	\$ -	1	\$ -	\$ -	\$ -	1	\$ -	\$ -	\$ -	1	\$ -	\$ -	\$ -	1	\$ -	\$ -	\$ -	12	\$ -
	E) Disposal Fee	\$ -	1	\$ -	\$ -	\$ -	1	\$ -	\$ -	\$ -	1	\$ -	\$ -	\$ -	1	\$ -	\$ -	\$ -	12	\$ -
	F) Solid Waste Generation Factor (Tons)	0.000	1			0.000	1			0.000	1			0.000	1			0.000	12	
3	A) Total Fee	\$ -	1	\$ -	\$ -	\$ -	1	\$ -	\$ -	\$ -	1	\$ -	\$ -	\$ -	1	\$ -	\$ -	\$ -	53	\$ -
	B) Franchise Fee	\$ -	1	\$ -	\$ -	\$ -	1	\$ -	\$ -	\$ -	1	\$ -	\$ -	\$ -	1	\$ -	\$ -	\$ -	53	\$ -
	C) Administrative Fee	\$ -	1	\$ -	\$ -	\$ -	1	\$ -	\$ -	\$ -	1	\$ -	\$ -	\$ -	1	\$ -	\$ -	\$ -	53	\$ -
	D) Collection Fee	\$ -	1	\$ -	\$ -	\$ -	1	\$ -	\$ -	\$ -	1	\$ -	\$ -	\$ -	1	\$ -	\$ -	\$ -	53	\$ -
	E) Disposal Fee	\$ -	1	\$ -	\$ -	\$ -	1	\$ -	\$ -	\$ -	1	\$ -	\$ -	\$ -	1	\$ -	\$ -	\$ -	53	\$ -
	F) Solid Waste Generation Factor (Tons)	0.000	1			0.000	1			0.000	1			0.000	1			0.000	53	
4	A) Total Fee	\$ -	1	\$ -	\$ -	\$ -	1	\$ -	\$ -	\$ -	1	\$ -	\$ -	\$ -	1	\$ -	\$ -	\$ -	1	\$ -
	B) Franchise Fee	\$ -	1	\$ -	\$ -	\$ -	1	\$ -	\$ -	\$ -	1	\$ -	\$ -	\$ -	1	\$ -	\$ -	\$ -	1	\$ -
	C) Administrative Fee	\$ -	1	\$ -	\$ -	\$ -	1	\$ -	\$ -	\$ -	1	\$ -	\$ -	\$ -	1	\$ -	\$ -	\$ -	1	\$ -
	D) Collection Fee	\$ -	1	\$ -	\$ -	\$ -	1	\$ -	\$ -	\$ -	1	\$ -	\$ -	\$ -	1	\$ -	\$ -	\$ -	1	\$ -
	E) Disposal Fee	\$ -	1	\$ -	\$ -	\$ -	1	\$ -	\$ -	\$ -	1	\$ -	\$ -	\$ -	1	\$ -	\$ -	\$ -	1	\$ -
	F) Solid Waste Generation Factor (Tons)	0.000	1			0.000	1			0.000	1			0.000	1			0.000	1	
5	A) Total Fee	\$ -	1	\$ -	\$ -	\$ -	1	\$ -	\$ -	\$ -	1	\$ -	\$ -	\$ -	1	\$ -	\$ -	\$ -	1	\$ -
	B) Franchise Fee	\$ -	1	\$ -	\$ -	\$ -	1	\$ -	\$ -	\$ -	1	\$ -	\$ -	\$ -	1	\$ -	\$ -	\$ -	1	\$ -
	C) Administrative Fee	\$ -	1	\$ -	\$ -	\$ -	1	\$ -	\$ -	\$ -	1	\$ -	\$ -	\$ -	1	\$ -	\$ -	\$ -	1	\$ -
	D) Collection Fee	\$ -	1	\$ -	\$ -	\$ -	1	\$ -	\$ -	\$ -	1	\$ -	\$ -	\$ -	1	\$ -	\$ -	\$ -	1	\$ -
	E) Disposal Fee	\$ -	1	\$ -	\$ -	\$ -	1	\$ -	\$ -	\$ -	1	\$ -	\$ -	\$ -	1	\$ -	\$ -	\$ -	1	\$ -
	F) Solid Waste Generation Factor (Tons)	0.000	1			0.000	1			0.000	1			0.000	1			0.000	1	
6	A) Total Fee	\$ -	1	\$ -	\$ -	\$ -	1	\$ -	\$ -	\$ -	1	\$ -	\$ -	\$ -	1	\$ -	\$ -	\$ -	1	\$ -
	B) Franchise Fee	\$ -	1	\$ -	\$ -	\$ -	1	\$ -	\$ -	\$ -	1	\$ -	\$ -	\$ -	1	\$ -	\$ -	\$ -	1	\$ -
	C) Administrative Fee	\$ -	1	\$ -	\$ -	\$ -	1	\$ -	\$ -	\$ -	1	\$ -	\$ -	\$ -	1	\$ -	\$ -	\$ -	1	\$ -
	D) Collection Fee	\$ -	1	\$ -	\$ -	\$ -	1	\$ -	\$ -	\$ -	1	\$ -	\$ -	\$ -	1	\$ -	\$ -	\$ -	1	\$ -
	E) Disposal Fee	\$ -	1	\$ -	\$ -	\$ -	1	\$ -	\$ -	\$ -	1	\$ -	\$ -	\$ -	1	\$ -	\$ -	\$ -	1	\$ -
	F) Solid Waste Generation Factor (Tons)	0.000	1			0.000	1			0.000	1			0.000	1			0.000	1	
7	A) Total Fee	\$ -	1	\$ -	\$ -	\$ -	1	\$ -	\$ -	\$ -	1	\$ -	\$ -	\$ -	1	\$ -	\$ -	\$ -	1	\$ -
	B) Franchise Fee	\$ -	1	\$ -	\$ -	\$ -	1	\$ -	\$ -	\$ -	1	\$ -	\$ -	\$ -	1	\$ -	\$ -	\$ -	1	\$ -
	C) Administrative Fee	\$ -	1	\$ -	\$ -	\$ -	1	\$ -	\$ -	\$ -	1	\$ -	\$ -	\$ -	1	\$ -	\$ -	\$ -	1	\$ -
	D) Collection Fee	\$ -	1	\$ -	\$ -	\$ -	1	\$ -	\$ -	\$ -	1	\$ -	\$ -	\$ -	1	\$ -	\$ -	\$ -	1	\$ -
	E) Disposal Fee	\$ -	1	\$ -	\$ -	\$ -	1	\$ -	\$ -	\$ -	1	\$ -	\$ -	\$ -	1	\$ -	\$ -	\$ -	1	\$ -
	F) Solid Waste Generation Factor (Tons)	0.000	1			0.000	1			0.000	1			0.000	1			0.000	1	

Note: These items are not weighed, therefore there will be no additional tipping fee		CAT. 9A - Condo Dumpster - EXTRA PICKUPS / OVERAGES			
Pickups Per Week	Fee Type	Per Yard Rate	Estimated Number of Customers	Total Cost	Total Annual Cost
N/A: Extra Pickup / Overage	A) Total Fee	\$ -	1	\$ -	\$ -
	B) Franchise Fee	\$ -	1	\$ -	\$ -
	C) Administrative Fee	\$ -	1	\$ -	\$ -
	D) Collection Fee	\$ -	1	\$ -	\$ -
	E) Disposal Fee	\$ -	1	\$ -	\$ -
	F) Solid Waste Generation Factor (Tons)	0.000	1		

Note: These items will be weighed and charged a tipping fee as shown above.		CATEGORY 11 - Condo Roll Off Compactor										
Pickups Per Week	Fee Type	20 Yard				30 Yard				35 Yard		
		On Call Rate	Estimated Number of Customers	Total Cost	Total Annual Cost	On Call Rate	Estimated Number of Customers	Total Cost	Total Annual Cost	On Call Rate	Estimated Number of Customers	Total Cost
On Call	A) Total Fee	\$ -	1	\$ -	\$ -	\$ -	1	\$ -	\$ -	\$ -	1	\$ -
	B) Franchise Fee	\$ -	1	\$ -	\$ -	\$ -	1	\$ -	\$ -	\$ -	1	\$ -
	C) Administrative Fee	\$ -	1	\$ -	\$ -	\$ -	1	\$ -	\$ -	\$ -	1	\$ -
	D) Collection Fee	\$ -	1	\$ -	\$ -	\$ -	1	\$ -	\$ -	\$ -	1	\$ -
Other Fees not included in the Total Fee	Delivery Fee	\$ -	1	\$ -	\$ -	\$ -	1	\$ -	\$ -	\$ -	1	\$ -
	Monthly Rental Charge	\$ -	1	\$ -	\$ -	\$ -	1	\$ -	\$ -	\$ -	1	\$ -
	Weekly Rental Charge	\$ -	4	\$ -	\$ -	\$ -	4	\$ -	\$ -	\$ -	4	\$ -
	Daily Rental Charge	\$ -	30	\$ -	\$ -	\$ -	30	\$ -	\$ -	\$ -	30	\$ -
	0	\$ -	-	\$ -	\$ -	\$ -	-	\$ -	\$ -	\$ -	-	\$ -
	0	\$ -	-	\$ -	\$ -	\$ -	-	\$ -	\$ -	\$ -	-	\$ -

*All estimated customers, containers and quantities that are provided as a reference for evaluations and may vary and actual quantities may fluctuate throughout the term of the contract.

Y 10 - Condo Compactor						
3 Yard			6 Yard			
Estimated Number of Customers	Total Monthly Cost	Total Annual Cost	Per Month, Per Unit Rates	Estimated Number of Customers	Total Monthly Cost	Total Annual Cost
1	\$ -	\$ -	\$ -	1	\$ -	\$ -
1	\$ -	\$ -	\$ -	1	\$ -	\$ -
1	\$ -	\$ -	\$ -	1	\$ -	\$ -
1	\$ -	\$ -	\$ -	1	\$ -	\$ -
1	\$ -	\$ -	\$ -	1	\$ -	\$ -
1			0.000	1		
1	\$ -	\$ -	\$ -	1	\$ -	\$ -
1	\$ -	\$ -	\$ -	1	\$ -	\$ -
1	\$ -	\$ -	\$ -	1	\$ -	\$ -
1	\$ -	\$ -	\$ -	1	\$ -	\$ -
1	\$ -	\$ -	\$ -	1	\$ -	\$ -
1			0.000	1		
1	\$ -	\$ -	\$ -	1	\$ -	\$ -
1	\$ -	\$ -	\$ -	1	\$ -	\$ -
1	\$ -	\$ -	\$ -	1	\$ -	\$ -
1	\$ -	\$ -	\$ -	1	\$ -	\$ -
1	\$ -	\$ -	\$ -	1	\$ -	\$ -
1			0.000	1		
1	\$ -	\$ -	\$ -	1	\$ -	\$ -
1	\$ -	\$ -	\$ -	1	\$ -	\$ -
1	\$ -	\$ -	\$ -	1	\$ -	\$ -
1	\$ -	\$ -	\$ -	1	\$ -	\$ -
1	\$ -	\$ -	\$ -	1	\$ -	\$ -
1			0.000	1		
1	\$ -	\$ -	\$ -	1	\$ -	\$ -
1	\$ -	\$ -	\$ -	1	\$ -	\$ -
1	\$ -	\$ -	\$ -	1	\$ -	\$ -
1	\$ -	\$ -	\$ -	1	\$ -	\$ -
1	\$ -	\$ -	\$ -	1	\$ -	\$ -
1			0.000	1		
1	\$ -	\$ -	\$ -	1	\$ -	\$ -
1	\$ -	\$ -	\$ -	1	\$ -	\$ -
1	\$ -	\$ -	\$ -	1	\$ -	\$ -
1	\$ -	\$ -	\$ -	1	\$ -	\$ -
1	\$ -	\$ -	\$ -	1	\$ -	\$ -
1			0.000	1		
1	\$ -	\$ -	\$ -	1	\$ -	\$ -
1	\$ -	\$ -	\$ -	1	\$ -	\$ -
1	\$ -	\$ -	\$ -	1	\$ -	\$ -
1	\$ -	\$ -	\$ -	1	\$ -	\$ -
1	\$ -	\$ -	\$ -	1	\$ -	\$ -
1			0.000	1		

TOTAL CONDOS	
Fee Type	Total Annual Cost
A) Total Fee	\$ -
B) Franchise Fee	\$ -
C) Administrative Fee	\$ -
D) Collection Fee	\$ -
E) Disposal Fee	\$ -
Delivery Fee	\$ -
Monthly Rental Charge	\$ -
Weekly Rental Charge	\$ -
Daily Rental Charge	\$ -
A) Total Incl. Other Fees	\$ -



EASTERN WASTE SYSTEMS, INC.

Response to City of Pembroke Pines

**RFP # AD-21-01 “Solid Waste, Recycling,
HHW, Bulk & Yard Waste Collection
Services”**

**Contact: Angelo Marzano, President
Director**

Telephone: (954) 543-9800

Email: amarzano@easternwaste.com

May 4, 2021 2:00:00 PM EDT

Table of Contents

Letter of Interest.....2

Tab 1 – Firms Understanding and Approach to the Work.....4

Tab 2 – Qualifications and Experience of Vendor.....8

Tab 3 – References.....12

Tab 4 – Equipment Availability and Capability.....12

Tab 5 – Financial Capability.....15

Tab 6 – Pricing Structure.....16

Tab 7– Green Initiative.....16

Tab 8 – Other Completed Documents.....17

Additional Information.....17

- Bid and Performance Bond.....18

- Certificate of Insurance.....20

- Reference Letters.....21

Letter of Interest

May 4, 2021

City of Pembroke Pines
Procurement Division
8300 South Palm Drive
Pembroke Pines, FL 33025

RE: RFP # AD-21-01 "Solid Waste, Recycling, HHW, Bulk & Yard Waste Collection Services

To Whom This Letter Shall Come:

Thank you for allowing Eastern Waste Systems, Inc. (herein referred to as EWS) the opportunity to submit this response to RFP# AD 21-01 (the RFP). **EWS is proposing to perform the Bulk Waste Collection only under Split Award** per section 1.2.3 of the RFP. Founded in 2003, EWS owns and operates the largest fleet of grapple type waste collection vehicles in the State of Florida, specializing in bulk waste and disaster debris collection. EWS is a preferred vendor for hauling companies and municipalities throughout southeast Florida, regularly serving over 100,000 residential homes in Palm Beach, Broward and Miami-Dade Counties.

Additionally, over the last 15 years EWS performed and continues to provide daily bulk collection services to the City of Pembroke Pines and its residents. As recently as March of 2019, EWS received commendation from the City of Pembroke Pines for its prompt service and its "above and beyond" approach to collecting residential bulk waste twice per month in the City. Performing the bulk collection services allows us the local knowledge and experience to best serve the city under the Terms and Conditions of this RFP.

EWS is a Florida based corporation, locally headquartered at 1660 NW 19th Avenue in Pompano Beach, Florida. This location is less than twenty-five miles from the City and will conveniently serve as the base for operations under the Agreement. The officers of the company are Angelo Marzano, PD; Michael C. Marzano TD; and Dominick Marzano, SD. Financially, the company is sound and possesses all the

necessary equipment and personnel to provide residential bulk and debris collection within the scope of services required by the City of Pembroke Pines. Not only has EWS been a long-time provider of services to the City of Pembroke Pines for residential bulk waste collection, but also continues to be a philanthropic partner in the community as well donating annually to many charitable organizations and events throughout the City.

Since 2003 EWS has performed residential bulk and yard waste collection exclusively in the South Florida market. Please review the associated letters of recommendation for these projects attached. EWS has thoroughly reviewed the scope of work required in the RFP and is committed to offering the City of Pembroke Pines the most prompt and efficient collection services with the equipment exclusivity the City desires. EWS is committed to supplying the necessary equipment to perform bulk and yard waste collection from day one of the desired start date, and the fleet will meet all requirements including age and specifications video monitoring technology with GPS capabilities.

I certify that I am an Authorized Agent of EWS, I am in receipt of this entire RFP and any questions or addenda, and after careful review of the scope and requirements of RFP# AD 21-01 this response was prepared with due diligence and integrity.

Sincerely,



Angelo Marzano

Eastern Waste Systems, Inc.

Tab 1 - Firms Understanding and Approach to the Work

1. **Overall Understanding:** No other firm understands the scope of service and intent of the RFP better than EWS. For the past fifteen years, EWS has been utilized as a secondary contractor to collect the residential bulk and yard waste in the City of Pembroke Pines, Florida. EWS has a long and proud history serving the City of Pembroke Pines under multiple primary contractors, often assisting in the creation and designation of the bulk services in multiple scenarios. EWS possesses a proven track record in managing the residential bulk and yard waste services in the City of Pembroke Pines. As a local vendor solely operating in the South Florida market, EWS management and staff have significant expertise in effectively managing debris collection and disposal. Over sixty (60) EWS employees collect bulk and vegetative waste every week from hundreds of thousands of homes in South Florida.



Every scheduled day, EWS commands a fleet of state-of-the-art collection equipment ready to perform under the terms and conditions of RFP #AD 21-01. EWS employees complete four to six weeks of training, both operational and safety related, before they can operate in the field. Trainer and Safety Manager Leonard Wellington brings over 20 years of experience in waste collection operations and safety, and he has produced results that make EWS one of the safest places to work in the industry. Each workday, a fleet of over 100 vehicles operate with safety and courtesy in mind. From observing the work area around collection vehicles in the field to avoid wires and power lines, to operating heavy equipment in front of homeowner's property without damage, EWS daily approach to bulk and yard waste collection focuses on providing safe and efficient operations. Weekly safety meetings and monthly topical meetings before and during each season, coupled with refresher training on collection plans and operational procedures allow EWS to stand ready to provide the City of Pembroke Pines the utmost customer service each day.

2. **Work Plan Methodology:** Per Tab 1, 2. C of the RFP, EWS is committed to utilizing as many collection vehicles in the fleet as needed daily with bodies in capacity of 35 to 60 cubic yards in size to perform the services required in RFP# AD-21-01 for the collection of Bulk Waste and Yard Waste from all Residential Service Units on their regularly scheduled collection day. EWS is not proposing to collect items under sub-sections a, b, d, and e of Tab 1.2 of the RFP. EWS is proposing to continue to provide the services under the current collection schedules to ensure a seamless transition in services.
3. **Sub-Contractors:** EWS is not proposing to utilize any subcontractors under the terms and conditions of this RFP.
4. **Operating in Conjunction with the Disposal Facility:** EWS will utilize the disposal facility as designated by the City of Pembroke Pines. EWS will either establish or maintain an account with the designated disposal facility with the appropriate credit limits to manage the disposal if the City elects a "turnkey" option for disposal. EWS will work with the City and designated disposal facility to ensure all deliverable waste is disposed in compliance and reported with accuracy.
5. **Transition Plan:** EWS is proposing to resume its current operations at the current service levels provided from the existing Contractor without any interruption any of service. EWS currently maintains the necessary staff and equipment to perform these services seamlessly while meeting all terms and conditions of the RFP including fleet age requirements.
6. **Communication Systems:** EWS uses Sprint for telecommunications including cellular telephones with data, tablets with data and access to company software, and global positioning system information for routing and verification purposes. If cellular communications are disabled, EWS will enact a two-way radio system to maintain communications until services are restored. EWS also uses Third-Eye technology to monitor global positioning of collection vehicles and communicate with the team in the field on-location. On board camera systems allow for EWS to review service performance and research any complaints or issues swiftly and effectively in real time, thus enhancing customer service for the City and its residents.
7. **Accounting System Safeguards:** EWS uses its own internal software, Waste Program (WP), For its management information systems and computer hardware. EWS operates Microsoft Office software, as well as Mas 90 financial and operations software. This software manages operations, financials, expenses, and reporting. Company management and staff operate on an integrated platform, allowing instant access to the company's mainframe with all safeguards in place to assure that all revenues and expenses are captured by our accounting system.

8. Organizational Chart:

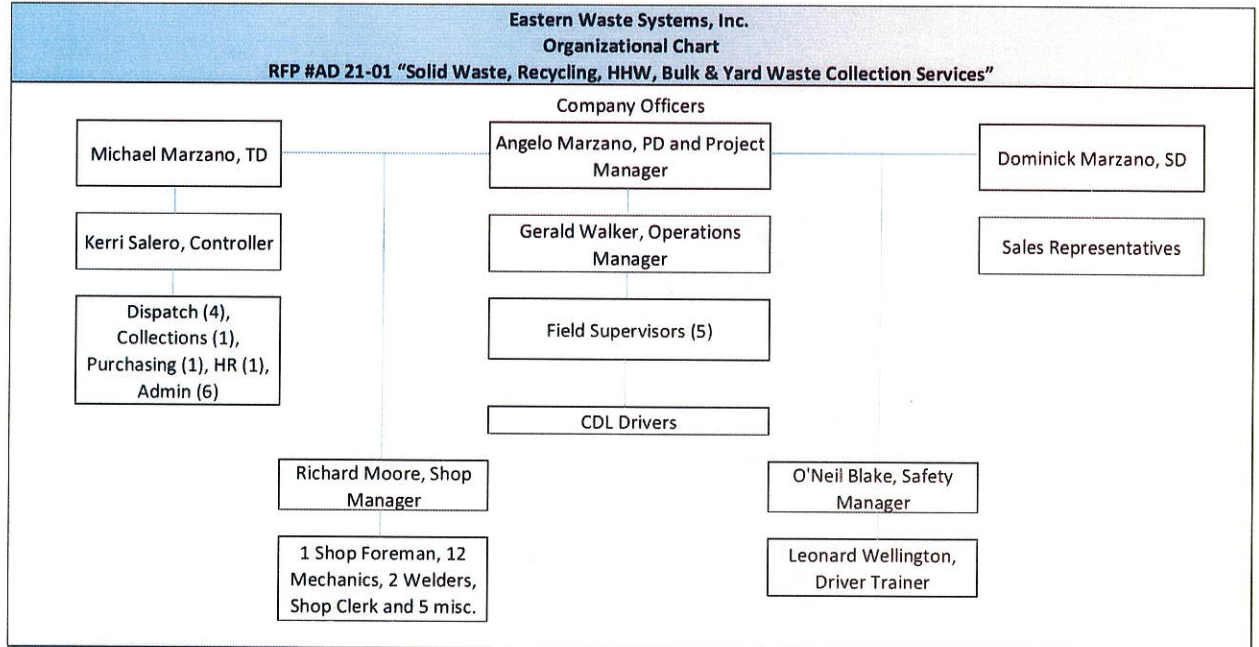

9. **Approach to Organization Management:** Every scheduled day, EWS commands a fleet of state-of-the-art collection equipment ready to perform under the terms and conditions of RFP AD 21-01. EWS employees complete four to six weeks of training, both operational and safety related, before they can operate in the field. Trainer and Safety Manager Leonard Wellington brings over 20 years of experience in waste collection operations and safety, and he has produced results that make EWS one of the safest places to work in the industry. Every workday, a fleet of over 80 vehicles stand ready to operate with safety and courtesy in mind. From observing the work area around collection vehicles in the field to avoid wires and power lines, to operating heavy equipment in front of homeowner's property without damage, EWS daily approach to bulk and yard waste collection focuses on providing safe and efficient operations. Weekly safety meetings and monthly topical meetings before and during each season coupled with refresher training on collection plans and operational procedures allow EWS to stand ready to provide the utmost customer service each day.

10. **Personnel Policies:** EWS maintains a follows an Employment Handbook which lays out all personnel policies, including DOT/OSHA/ANSI compliant hiring practices for its employees. CDL drivers must complete a background check and pass a drug screen as proscribed by the Department of Transportation, State and local authorities. All employees are required to be compliant by the standards held in any Franchise Agreement for operating in a local municipality and receive a detailed two-week training before route assignment to ensure all work is completed safely and timely. Performance initiatives and annual evaluation and reviews offer employees

guidance, feedback and the potential to receive additional compensation through bonus structures.

11. **Approach to Customer Service:** EWS staffs four full-time customer service representatives and dispatchers to ensure prompt service. The office is manned from 7 am to 5 pm Monday through Friday, and 7 am until noon on Saturday and our customer service line is answered by a live, local representative. Representatives work hand in hand with dispatchers and route supervisors to manage service requests in real time to ensure customer satisfaction and prompt complaint resolution. All requests and complaints are logged into our customer service software and tracked until closed out with the customers approval.
12. **Issues of Concern:** EWS does not Identify any issues or concerns of significance that may be appropriate.
13. **Why Should the City Award Your Firm?:** As previously mentioned, over the last 15 years EWS performed and continues to provide daily bulk collection services as a subcontractor to the City of Pembroke Pines and its residents. Working through those years under multiple haulers, EWS has operated continuously in the City through periods of transition, a financial crisis, several major weather events, and most recently a pandemic. In March of 2019, EWS received commendation from the City of Pembroke Pines for its prompt service and its "above and beyond" approach to collecting residential bulk waste twice per month in the City. The conversion to twice per month bulk was a collaborative project with the Franchise Hauler, with EWS assisting in the crafting of zones and schedules, as well transitioning the services in the field. Being a local Broward County vendor, no other firm can offer the amount of specialized equipment, operated by a staff off certified and trained professionals, in the quantity and quality that EWS provides. Performing the bulk collection services on a current and consistent basis affords EWS the understanding and experience to best serve the City under the Terms and Conditions of this RFP. No other firm knows the City and its needs for the collection of bulk services like EWS.

Tab 2 - Qualifications and Experience of Vendor

1. **Firm's Longevity, Name and Owner's Previous Business Names:** Eastern Waste Systems, Inc. is proposing to be awarded **ONLY** the bulk and yard waste collection services under a split award under the terms and conditions of RFP# AD-21-01. Founded in 2003, Eastern Waste Systems, Inc. has been providing residential curbside bulk and yard waste collection for the last 18 years. No owner of EWS previously operated a business under another name.



2. **Firm Description:** As a local Broward County vendor solely operating in the South Florida market, EWS management and staff have significant expertise in effectively managing residential bulk and yard waste collection and disposal. Over sixty (60) EWS employees collect bulk and vegetative waste every week from hundreds of thousands of homes in South Florida. EWS employees complete four to six weeks of training, both operational and safety related, before they can operate in the field. Every workday, a fleet of over 80 collection vehicles collect debris with safety and courtesy in mind. From observing the work area around collection vehicles in the field to avoid wires and power lines, to operating heavy equipment in front of homeowner's property without damage. Weekly safety meetings and monthly topical meetings coupled with refresher training on standard operational procedures for bulk and yard waste collection prepare EWS staff to operate safely and efficiently. Additionally, EWS maintains a support staff of over Fifty (50) employees acting in various roles as trained

Supervisors, Managers, Customer Service Representatives, Mechanics, Technicians, Dispatchers and Administrators all working together to provide the highest level of quality services available to the City of Pembroke Pines.

3. **Qualifications:** EWS has continuously performed the residential bulk and yard waste collection in the City of Pembroke Pines over the last 15 years. EWS owns and regularly maintains all the equipment, vehicles, and personnel needed to perform under the terms and conditions of RFP# AD-21-01. The EWS fleet of collection equipment are designed and employees are trained to load and reasonably compact debris into clam shell trucks and trailers. EWS commits to providing as many collection vehicles as needed to operate within the City every regularly scheduled collection day. All units are company owned, drivers are actively collecting bulk and vegetation currently in Pembroke Pines, Florida and based out of the Company Headquarters in Pompano Beach, Florida.



As a primary contractor, EWS commits to the City as many dedicated resources as needed for punctual collection. A split award to EWS for the bulk and yard waste collection service will allow EWS to enhance its operations by establishing dedicated drivers to complete designated routes each scheduled collection day. Currently EWS is given assigned routes from the primary contractor. Allowing EWS to manage the bulk in the field will establish the flexibility and ownership needed to ensure completion of routes. Company President Angelo Marzano will personally oversee project management and work with staff on route coordination, training, and data reporting. The EWS main operating facility located in Pompano Beach is backed up

by generated power to eliminate any loss of services or communication in the wake of any outage. EWS will service the City first and foremost in advance of an impending storm or other event foreseeably resulting in a locally declared emergency. As a current tertiary contractor for Emergency Debris Management Services (EDMS) with the City of Pembroke Pines, in the event that an emergency order or storm warning resulting in the suspension of services is declared, EWS will finalize regular collections and begin transitioning to the Emergency Management Plan as submitted to the City as part of the EDMS agreement and stand ready to enact its resources to for debris management if called upon. This will allow the City to rest assured there are dedicated resources available, and local, everyday operators familiar with the size and scope of the City stand ready to begin EDMS activities if activated.

4. Ten Years of Continuous Government Experience: EWS has provided 10 years of continuously engagement in providing the exact bulk services as proscribed in the RFP. In addition to providing the services to the City of Pembroke Pines, EWS has provided similar services for a period of ten (10) years or more and is presently engaged in the provision of these services in the municipalities of Miramar, Davie, Weston, Miami Beach and Pompano Beach among others. Please see Tab 3, References for confirmation.

5. Litigation or investigation(s): EWS has no prior or pending litigation or investigation, either civil or criminal, involving a governmental agency or which may affect the performance of the services to be rendered herein, in which the Proposer, any of its employees (while in the performance of their duties,) subcontractors or sub-consultants is or has been involved within the last five years and within the counties of Miami-Dade, Broward, and Palm Beach, and related to the collection and disposal of solid waste and recycling for local governments.

6. Prior Complaints: EWS has no prior complaints (both substantiated and inconclusive) filed with any governmental agency, against the Proposer, any of its employees (while in the performance of their duties,) subcontractors or sub-consultants is or has been involved within the last five years and within the counties of Miami-Dade, Broward, and Palm Beach, and related to the collection and disposal of solid waste and recycling for local governments.

7. Subsidiary/Affiliate Company(ies): EWS has no subsidiary/affiliate company in the same business.

8. Experience and Qualifications: All members of the EWS team proposed to serve the City under RFP# AD 21-01 possess over 10 years of experience in collecting the bulk and yard waste in the City of Pembroke Pines. The qualifications for our team include a management group beginning with Angelo Marzano, a founder of the Company and President overseeing all operations of the Company for the last 15 years in the City of Pembroke Pines. Gerald Walker, our Operations Manager was promoted internally and previously worked as an operator in the City of Pembroke Pines. Mr. Walker still maintains a Commercial Drivers License and oversees daily activities and operations in the field. Mark Deloury, our dedicated supervisor

in Pembroke Pines, has a hospitality background focused on customer service and is currently out in the City working every collection day. The culture and atmosphere at EWS cultivates low employee turnover and specific experience to each project. This affords EWS to opportunity to commit to maintaining dedicated drivers consistently working in the City of Pembroke Pines everyday to complete designated routes as scheduled. The dedicated EWS team is currently working to serve the City of Pembroke Pines every day.

9. Resumes:

Project Manager- Company President Angelo Marzano (phone 954-543-9800, email amarzano@easternwaste.com) will personally oversee project management and work with staff on pre- planning, assessment of collection and operations, and liaison to the City. Angelo has over 20 years experience at the Executive Management level including 15 years working with the City of Pembroke Pines at EWS. Angelo is a graduate of Pennsylvania State University.

Financial Administration Manager and Treasurer- Michael C. Marzano (phone 954-543-9800, email mmarzano@easternwaste.com) will serve as Treasurer and Director for the project, overseeing all financial aspects of the project including accounting, data collection and reporting, and administrative functions. From 2004 to Present, Michael has served as Treasurer and Vice President of EWS. Previously, Michael served as Treasurer/Corporate Controller of Star Services Group (Delta Recycling Corp.) a Publicly held company from June of 1999 to the eventual sale of the company to BFI/Allied in June 2001. From 2001 to April 2004, he served as Controller/Treasurer of Atlas - Recycling, which owned and operated 5 Construction and Demolition Recycling facilities as well as 2 Soil Remediation facilities. The company was subsequently sold in April 2004. Michael is a graduate of Pennsylvania State University.

Operations Manager- Operations Manager Gerald Walker (phone 954-580-0615, gwalker@easternwaste.com) have over 10 years' experience in management and collection of bulk and yard waste, many of those years working on and managing bulk routes in the City of Pembroke Pines. Gerald served as a CDL driver for Eastern Waste Systems, Inc. from 2005-2009. From 2009-2016, he was promoted to Route Manager for Eastern Waste Systems, Inc. From 2016 to Current he serves as the Operations Manager for Eastern Waste Systems, Inc. and is responsible for overseeing all sub-contract bulk collection routes and Route Managers.

Tab 3 - References

Since 2003, EWS has provided multiple municipalities in South Florida the collection and disposal of residential curbside bulk and yard waste. EWS is presently engaged in the provision of these services in the municipalities of Miramar, Davie, Weston, Miami Beach and Pompano Beach among others. Please see Attachment F: References Form and the reference letters/surveys attached in the Other Completed Documents section of this proposal.

Tab 4- Equipment Availability and Capability:

1. **Proposed Fleet:** EWS owns and regularly maintains the following list, equipment, vehicles, and personnel available to perform under the terms and conditions of RFP# AD-21-01. EWS fleet of collection equipment are designed, and employees are trained to load and reasonably compact debris into clam shell trucks and trailers. Bulk and Yard Waste hauling will be performed with self-loading grapple trucks, and all equipment will be equal to or larger than 25 cubic yards of capacity.
2. **GPS, PTO and Camera Monitoring Technology:** All EWS collection, supervisory and maintenance units are equipped with AWTI Third-Eye technology. Third Eye Refuse Collection Systems wrap all units in 360° of camera coverage to monitor vehicle and driver environment in real time.



Third-Eye technology allows EWS the ability to track and record the hours collection vehicles are working and their exact location. In addition, 24-hour access to all on board camera systems allow for EWS to review service performance and research any complaints or issues swiftly and effectively in real time, thus enhancing customer service for the City and its residents.

3. **Weight Monitoring Technology:** EWS business systems provide for daily input of all weight-based disposal tickets from the dedicated disposal facility, generating a variety of reports to report and analyze the weight-based components of the services provided. EWS maintains a staff of over 10 data entry, administration, customer service representatives and dispatchers all working in unison to gather, evaluate and report all necessary information to remain compliant with the terms and conditions of the RFP. EWS has deployed a pilot project using Air-Weigh on board truck scale technology to several of its service units, with mixed results on the accuracy and consistency. EWS is committed to continuing its project with Air-Weigh to remain at the forefront of weight monitoring technology as it is improved and integrated into the industry.

4. **Current Fleet:** The following is a list of collection vehicles dedicated to performing the bulk and yard waste collection services every collection day in the City as needed:

EWS FLEET LIST FOR RFP# AD 21-01		
Year:	Make/Model:	GVW:
2021	Mack GR42F	33,000
2020	Mack 64BR-MHD	54,600
2020	Mack GR64B	66,000
2020	Mack GR46B	66,000
2020	Mack GR42B9	33,000
2020	Mack GR42B9	33,000
2020	Mack GR42B9	33,000
2020	Mack GR42F9	33,000
2019	Mack GR64F	70,000
2019	Mack GR64B9	33,500
2019	Mack GR42F9	33,000
2019	Mack GR42F9	33,000
2019	Mack GR42F9	33,000
2019	Mack GR42F9	54,000
2018	Mack GU713	70,000
2018	Mack GU533	66,000
2018	Mack GU533	66,000

5. **Current Equipment:** Please find the following asset list of equipment dedicated to bulk and yard waste collection:

Year:	Make/Model:	GVW:
2016	Mack GU713	70,000
2017	Mack GU713	70,000
2018	Mack GU713	70,000
2019	Mack GR64F	70,000
2006	Mack CV713	70,000
2005	Freightliner M2	33,000
2006	Freightliner M2	33,000
2006	Peterbilt 335	66,000
2006	CCC	46,000
2018	Mack GU533	66,000
2020	Mack 64BR-MHD	54,600
2021	Mack GR42F	33,000
2020	Mack GR64B	66,000
2020	Mack GR46B	66,000
2020	Mack GR42B9	33,000
2020	Mack GR42B9	33,000
2020	Mack GR42B9	33,000
2019	Mack GR64B9	33,500
2019	Mack GR42F9	33,000
2019	Mack GR42F9	33,000
2020	Mack GR42F9	33,000
2019	Mack GR42F9	33,000
2019	Mack GR42F9	54,000
2018	Mack GU533	66,000
2017	Mack GU533	66,000
2017	Mack GU533	66,000
2017	Mack GU533	66,000
2017	Mack GU532	33,000
2017	Mack GU532	33,000
2016	Freightliner M2106	33,000
2016	Freightliner Chassis	33,000
2016	Freightliner Chassis	33,000
2007	International 4300	33,000
2015	Peterbilt 337	33,000
2015	Peterbilt 337	33,000
2014	Peterbilt 337	33,000
2014	Freightliner M2106	33,000
2014	Freightliner M2106	33,000
2014	Peterbilt 337	33,000
2014	Peterbilt 337	33,000
2006	International 4300	33,000
2006	International 4300	33,000
2006	International 4300	33,000
2007	International 4300	33,000
2007	International 4300	33,000
2007	International 4300	33,000
2006	International 4300	33,000
2006	International 4300	33,000
2006	International 4300	33,000
2006	International 4300	33,000
2006	International 4300	33,000
1999	Freightliner FL -70	43,999
1999	Freightliner FL -70	43,999
2007	Peterbilt 335	33,000
2007	Peterbilt 335	33,000
2007	International 4300	33,000
2007	International 4300	33,000
2006	International 4300	33,000
2006	International 4300	33,000
2005	Sterling Actera	33,000
2005	Sterling Actera	33,000
2005	Sterling Actera	33,000
2005	Freightliner M2	33,000
2005	Peterbilt 335	33,000
2006	Freightliner M2	33,000
2000	Sterling Actera	33,000
2004	Peterbilt 335	33,000
2003	Peterbilt 330	33,000
2003	Peterbilt 330	33,000

6. **Back-Up Equipment and Trucks:** EWS owns and operates the largest fleet of grapple type waste collection vehicles in the State of Florida, specializing in residential curbside bulk and yard waste collection. Please see our extensive fleet list included in point 4 of this section of the response, all located and maintained locally in Broward County, Florida less than 25 miles from the City. Please see the additional fleet list in section 5. of this Tab.



Tab 5- Financial Capability

EWS possesses the necessary Financial stability to perform under the terms and conditions outlined in RFP AD-21-01. With the largest fleet of self-loading clam shell vehicles in Broward County, EWS is one of the largest private hauling companies in Florida in less than 20 stable years of existence. This unprecedented growth demonstrates the firm financial standing of the Company. However, in order to maintain its competitive advantage, EWS has chosen to operate on the condition of confidentiality. Therefore, in accordance with Florida State Statute section 403.73 (1) Trade secrets; confidentiality, please accept this request for the Financial Information required as part of the response to the City of Pembroke Pines RFP AD-21-01, to remain confidential as such information contains trade secrets as defined in s. 812.081. Such trade secrets are confidential and exempt from s. 119.07(1) and s. 24(a), Art. I of the State Constitution.

In response to the RFP #AD-21-01 Financial Requirements, EWS must invoke its right to confidentiality per Florida State Statutes. Upon award, EWS is agreeable to review of the Financial Information required in this RFP by a member of the City of Pembroke Pines staff upon request, under strict confidentiality.

Tab 6 – Pricing Structure

1. Please see Attachment P. Proposal Form electronically signed by EWS Authorized Representative Angelo Marzano. This form is completed and submitted through www.bidsync.com as part of this submittal. Pricing has also been submitted through the designated line items listed on the BidSync website.

Tab 7 – Green Initiative

In order to best reduce the carbon footprint, EWS recommends a pilot program centered around the effective placement of bulk and yard waste for collection at the curb. These methods include bagging, bundling or tying the waste in order for collection equipment to move quickly and quietly, thus reducing the PTO and idle times resulting in increased emissions. EWS will work directly with the City to form an outreach campaign to implement the measures. As always, EWS will look to improve its operations by adding the most state of the art equipment that reduces emissions and conserves fuel consumption over and above regulatory and industry standards.

Tab 8 – Other Completed Documents

Please see the following attachments submitted either in **Tab 10** of this response or electronically through BidSync:

1. Attachment A: Contact Information Form submitted electronically through BidSync.
2. Attachment B: Non-Collusive Affidavit submitted electronically through BidSync.
3. Attachment C: Proposers Qualification Statement submitted electronically through BidSync.
4. Attachment I: Certification Regarding Lobbying, Debarment, Suspension, Etc.
5. Standard Form LLL: Disclosure Form to Report Lobbying
6. Attachment K: Homeland Security's E-Verify System Affirmation Statement

Additional Information

Please find a copy of the bid bond, certificate of insurance and reference letters attached.



THE AMERICAN INSTITUTE OF ARCHITECTS



AIA Document A310

Bid Bond

KNOW ALL MEN BY THESE PRESENTS, that we
(Here insert full name and address or legal title of Contractor)

Eastern Waste Systems, Inc.

1660 NW 19th Avenue, Pompano Beach, FL 33069

as Principal, hereinafter called the Principal, and

(Here insert full name and address or legal title of Surety)

Capitol Indemnity Corporation

PO Box 5900, Madison, WI 53705

a corporation duly organized under the laws of the State of **Nebraska**

as Surety, hereinafter called the Surety, are held and firmly bound unto

(Here insert full name and address or legal title of Owner)

City of Pembroke Pines

8300 South Palm Drive, Pembroke Pines, FL 33025

as Oblige, hereinafter called the Oblige, in the sum of

Twenty-five Thousand and no/100

Dollars (\$ **\$25,000.00**)

for the payment of which sum well and truly to be made, the said Principal and the said Surety, bind ourselves, our heirs, executors, administrators, successors and assigns, jointly and severally, firmly by these presents.

WHEREAS, The Principal has submitted a bid for

(Here insert full name, address and description of project)

Bid #AD-21-01 - Solid Waste, Recycling, HHW, Bulk & Yard Waste Collection Services

NOW, THEREFORE, if the Oblige shall accept the bid of the Principal and the Principal shall enter into a Contract with the Oblige in accordance with the terms of such bid, and give such bond or bonds as may be specified in the bidding or Contract Documents with good and sufficient surety for the faithful performance of such Contract and for the prompt payment of labor and material furnished in the prosecution thereof, or in the event of the failure of the Principal to enter such Contract and give such bond or bonds, if the Principal shall pay to the Oblige the difference not to exceed the penalty hereof between the amount specified in said bid and such larger amount for which the Oblige may in good faith contract with another party to perform the Work covered by said bid, then this obligation shall be null and void, otherwise to remain in full force and effect.

Signed and sealed this

4th

day of **May, 2021**

Eastern Waste Systems, Inc.

(Principal)

(Seal)

(Witness)

(Title)

Capitol Indemnity Corporation

(Surety)

(Seal)

Christine Morton Attorney-in-Fact

Licensed Resident Agent State of **Florida**

Inquiries: (407) 834-0022

CAPITOL INDEMNITY CORPORATION
POWER OF ATTORNEY

60141528

KNOW ALL MEN BY THESE PRESENTS, That the CAPITOL INDEMNITY CORPORATION, a corporation of the State of Wisconsin, having its principal offices in the City of Middleton, Wisconsin, does make, constitute and appoint

PAUL J. CIAMBRIELLO; BRYCE R. GUIGNARD; J.W. GUIGNARD; APRIL L. LIVELY;
JENNIFER L. HINDLEY; MARGIE L. MORRIS; CHRISTINE MORTON; ALLYSON FOSS WING; KELLY PHELAN

its true and lawful Attorney(s)-in-fact, to make, execute, seal and deliver for and on its behalf, as surety, and as its act and deed, any and all bonds, undertakings and contracts of suretyship, provided that no bond or undertaking or contract of suretyship executed under this authority shall exceed in amount the sum of

ALL WRITTEN INSTRUMENTS IN AN AMOUNT NOT TO EXCEED: \$20,000,000.00

This Power of Attorney is granted and is signed and sealed by facsimile under and by the authority of the following Resolution adopted by the Board of Directors of CAPITOL INDEMNITY CORPORATION at a meeting duly called and held on the 8th day of January, 2002.

"RESOLVED, that the President, Executive Vice President, Vice President, Secretary or Treasurer, acting individually or otherwise, be and they hereby are granted the power and authorization to appoint by a Power of Attorney for the purposes only of executing and attesting bonds and undertakings, and other writings obligatory in the nature thereof, one or more resident vice-presidents, assistant secretaries and attorney(s)-in-fact, each appointee to have the powers and duties usual to such offices to the business of this company; the signature of such officers and seal of the Company may be affixed to any such power of attorney or to any certificate relating thereto by facsimile, and any such power of attorney or certificate bearing such facsimile signatures or facsimile seal shall be valid and binding upon the Company, and any such power so executed and certified by facsimile signatures and facsimile seal shall be valid and binding upon the Company in the future with respect to any bond or undertaking or other writing obligatory in the nature thereof to which it is attached. Any such appointment may be revoked, for cause, or without cause, by any of said officers, at any time."

In connection with obligations in favor of the Florida Department of Transportation only, it is agreed that the power and authority hereby given to the Attorney-in-Fact includes any and all consents for the release of retained percentages and/or final estimates on engineering and construction contracts required by the State of Florida Department of Transportation. It is fully understood that consenting to the State of Florida Department of Transportation making payment of the final estimate to the Contractor and/or its assignee, shall not relieve this surety company of any of its obligations under its bond.

In connection with obligations in favor of the Kentucky Department of Highways only, it is agreed that the power and authority hereby given to the Attorney-in-Fact cannot be modified or revoked unless prior written personal notice of such intent has been given to the Commissioner - Department of Highways of the Commonwealth of Kentucky at least thirty (30) days prior to the modification or revocation.

IN WITNESS WHEREOF, the CAPITOL INDEMNITY CORPORATION has caused these presents to be signed by its officer undersigned and its corporate seal to be hereto affixed duly attested, this 3rd day of May, 2017.

Attest:

John E. Rzepiowski
Vice President, Treasurer & CFO

Suzanne M. Broadbent
Assistant Secretary

CAPITOL INDEMNITY CORPORATION

Stephen J. Sills
CEO & President

STATE OF WISCONSIN } S.S.
COUNTY OF DANE

On the 3rd day of May, 2017 before me personally came Stephen J. Sills, to me known, who being by me duly sworn, did depose and say: that he resides in the County of New York, State of New York; that he is President of CAPITOL INDEMNITY CORPORATION, the corporation described in and which executed the above instrument; that he knows the seal of the said corporation; that the seal affixed to said instrument is such corporate seal; that it was so affixed by order of the Board of Directors of said corporation and that he signed his name thereto by like order.

STATE OF WISCONSIN } S.S.
COUNTY OF DANE

David J. Regels
Notary Public, Dane Co., WI
My Commission Is Permanent

I, the undersigned, duly elected to the office stated below, now the incumbent in CAPITOL INDEMNITY CORPORATION, a Wisconsin Corporation, authorized to make this certificate, DO HEREBY CERTIFY that the foregoing attached Power of Attorney remains in full force and has not been revoked; and furthermore, that the Resolution of the Board of Directors, set forth in the Power of Attorney is now in force.

Signed and sealed at the City of Middleton, State of Wisconsin this 4th day of May 20 2021

Antonio Celi
General Counsel, Vice President & Secretary

THIS DOCUMENT IS NOT VALID UNLESS PRINTED ON GRAY SHADED BACKGROUND WITH A RED SERIAL NUMBER IN THE UPPER RIGHT HAND CORNER. IF YOU HAVE ANY QUESTIONS CONCERNING THE AUTHENTICITY OF THIS DOCUMENT CALL 800-475-4450



CERTIFICATE OF LIABILITY INSURANCE

DATE (MM/DD/YYYY)

4/22/2021

THIS CERTIFICATE IS ISSUED AS A MATTER OF INFORMATION ONLY AND CONFERS NO RIGHTS UPON THE CERTIFICATE HOLDER. THIS CERTIFICATE DOES NOT AFFIRMATIVELY OR NEGATIVELY AMEND, EXTEND OR ALTER THE COVERAGE AFFORDED BY THE POLICIES BELOW. THIS CERTIFICATE OF INSURANCE DOES NOT CONSTITUTE A CONTRACT BETWEEN THE ISSUING INSURER(S), AUTHORIZED REPRESENTATIVE OR PRODUCER, AND THE CERTIFICATE HOLDER.

IMPORTANT: If the certificate holder is an **ADDITIONAL INSURED**, the policy(ies) must have **ADDITIONAL INSURED** provisions or be endorsed. If **SUBROGATION IS WAIVED**, subject to the terms and conditions of the policy, certain policies may require an endorsement. A statement on this certificate does not confer rights to the certificate holder in lieu of such endorsement(s).

PRODUCER RRL Insurance Agency 4450 W Eau Gallie Blvd., #115 Melbourne FL 32934	CONTACT NAME: Tara Carney PHONE (A/C, No, Ext): 321-421-6308 E-MAIL ADDRESS: tcarney@rrl-ins.com		FAX (A/C, No): 321-752-7980
	INSURER(S) AFFORDING COVERAGE		
INSURED Eastern Waste Systems, Inc. 1660 NW 19th Avenue Pompano Beach FL 33069	INSURER A: StarStone National Insurance Company		NAIC # 25496
	INSURER B: Security National Insurance Co		19879
	INSURER C: Navigators Specialty Insurance Company		36056
	INSURER D:		
	INSURER E:		
INSURER F:			

COVERAGES

CERTIFICATE NUMBER: 1953124089

REVISION NUMBER:

THIS IS TO CERTIFY THAT THE POLICIES OF INSURANCE LISTED BELOW HAVE BEEN ISSUED TO THE INSURED NAMED ABOVE FOR THE POLICY PERIOD INDICATED. NOTWITHSTANDING ANY REQUIREMENT, TERM OR CONDITION OF ANY CONTRACT OR OTHER DOCUMENT WITH RESPECT TO WHICH THIS CERTIFICATE MAY BE ISSUED OR MAY PERTAIN, THE INSURANCE AFFORDED BY THE POLICIES DESCRIBED HEREIN IS SUBJECT TO ALL THE TERMS, EXCLUSIONS AND CONDITIONS OF SUCH POLICIES. LIMITS SHOWN MAY HAVE BEEN REDUCED BY PAID CLAIMS.

INSR LTR	TYPE OF INSURANCE	ADDL INSD	SUBR WVD	POLICY NUMBER	POLICY EFF (MM/DD/YYYY)	POLICY EXP (MM/DD/YYYY)	LIMITS
B	<input checked="" type="checkbox"/> COMMERCIAL GENERAL LIABILITY <input type="checkbox"/> CLAIMS-MADE <input checked="" type="checkbox"/> OCCUR GEN'L AGGREGATE LIMIT APPLIES PER: <input type="checkbox"/> POLICY <input checked="" type="checkbox"/> PRO-JECT <input type="checkbox"/> LOC OTHER:	Y	Y	SES1540267-03	1/18/2021	1/18/2022	EACH OCCURRENCE \$ 1,000,000 DAMAGE TO RENTED PREMISES (Ea occurrence) \$ 100,000 MED EXP (Any one person) \$ 1,000 PERSONAL & ADV INJURY \$ 1,000,000 GENERAL AGGREGATE \$ 2,000,000 PRODUCTS - COMP/OP AGG \$ 2,000,000 \$
C	AUTOMOBILE LIABILITY <input checked="" type="checkbox"/> ANY AUTO <input type="checkbox"/> OWNED AUTOS ONLY <input type="checkbox"/> HIRED AUTOS ONLY <input type="checkbox"/> SCHEDULED AUTOS <input type="checkbox"/> NON-OWNED AUTOS ONLY	Y	Y	FA18MOT02051503	1/18/2021	1/18/2022	COMBINED SINGLE LIMIT (Ea accident) \$ 1,000,000 BODILY INJURY (Per person) \$ BODILY INJURY (Per accident) \$ PROPERTY DAMAGE (Per accident) \$ \$
A	UMBRELLA LIAB <input checked="" type="checkbox"/> OCCUR <input checked="" type="checkbox"/> EXCESS LIAB <input type="checkbox"/> CLAIMS-MADE DED <input checked="" type="checkbox"/> RETENTION \$ 0	Y	Y	73824U211ALI	1/18/2021	1/18/2022	EACH OCCURRENCE \$ 5,000,000 AGGREGATE \$ 5,000,000 \$
	WORKERS COMPENSATION AND EMPLOYERS' LIABILITY ANY PROPRIETOR/PARTNER/EXECUTIVE OFFICER/MEMBER EXCLUDED? (Mandatory in NH) If yes, describe under DESCRIPTION OF OPERATIONS below	Y/N	N/A				PER STATUTE <input type="checkbox"/> OTH-ER <input type="checkbox"/> E.L. EACH ACCIDENT \$ E.L. DISEASE - EA EMPLOYEE \$ E.L. DISEASE - POLICY LIMIT \$

DESCRIPTION OF OPERATIONS / LOCATIONS / VEHICLES (ACORD 101, Additional Remarks Schedule, may be attached if more space is required)

The City of Pembroke Pines is named as additional insured. Waiver of Subrogation is included. Coverage is primary and non-contributory. Broadened Pollution coverage is included.

CERTIFICATE HOLDER

CANCELLATION 30 Days

SHOULD ANY OF THE ABOVE DESCRIBED POLICIES BE CANCELLED BEFORE THE EXPIRATION DATE THEREOF, NOTICE WILL BE DELIVERED IN ACCORDANCE WITH THE POLICY PROVISIONS.

AUTHORIZED REPRESENTATIVE

CITY OF PEMBROKE PINES
 601 CITY CENTER WAY
 PEMBROKE PINES, FL 33025

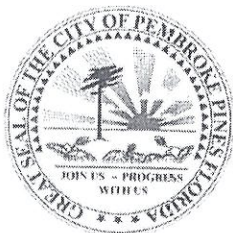

PEMBROKE PINES
CITY COMMISSION

Frank C. Ortis
MAYOR
954-450-1020
fortis@ppines.com

Thomas Good
VICE MAYOR -
DISTRICT 1
954-450-1030
tgood@ppines.com

Jay D. Schwartz
DISTRICT 2
954-450-1030
jschwartz@ppines.com

Iris A. Siple
DISTRICT 3
954-450-1030
isiple@ppines.com

Angelo Castillo
DISTRICT 4
954-450-1030
acastillo@ppines.com

Charles F. Dodge
CITY MANAGER
954-450-1040
cdodge@ppines.com

March 21, 2019

To Whom It May Concern

RE: Eastern Waste Systems, Inc.

EWS has worked as our current franchise hauler's bulk sub-contractor since 2013 and was also the bulk sub-contractor for our former hauler Republic Services for many years.

It has been my experience in dealing EWS, that all of their staff from upper management to the workers in the field are exceptionally professional and courteous.

They currently service our City for twice a month residential bulk service and complete this work in a timely and neat manner. They are very prompt in responding to any issues that occur, which they quickly resolve. They will often go "above and beyond" to help a resident.

I recommend EWS without hesitation and feel they would surely be an asset to your organization. Please contact me should you require additional information.

Sincerely,

Rosemarie Colombo
Sanitation Manager
City of Pembroke Pines
954 518 9011



CITY OF MIRAMAR

An Equal Opportunity Employer

Mayor

Wayne M. Messam

Vice Mayor

Maxwell B. Chambers

City Commission

Winston F. Barnes

Yvette Colbourne

Alexandra P. Davis

City Manager

Vernon E. Hargray

"We're at the
Center of Everything"

**Public Works Department
13900 Pembroke Road
Miramar, Florida 33027**

Phone (954) 883-6815
FAX (954) 602-3584

September 17, 2020

TWIMC

Re: Eastern Waste Solutions

This is to inform you that Eastern Waste Solutions (EWS) has been doing business with the City of Miramar, as a sub-contractor for Residential Bulk Collection Services, to the Solid Waste and Recycling Collections Service Agreement with Waste Pro of Florida since May 2011. We are pleased to report that all business activities have been conducted in a responsive and responsible manner by Mr. Angelo Marzano and his professional team at EWS.

The EWS Team has dutifully complied with the Terms and Conditions of the Collection Agreement, and reliably completes the City's demanding daily bulk collections schedule, even during these difficult and challenging times. The EWS Team routinely delivers a Gold Level Standard of Service.

I can confidentially recommend the EWS Team.

Sincerely,

Ralph Trapani
Solid Waste and Recycling Manager
Public Works Department
City of Miramar
(954) 883-6832



Solid Waste Services Department
Russell S. Ketchem
Director of Solid Waste Services

City of Pompano Beach, Florida
1190 NE 3rd Avenue, Bldg. B., Pompano Beach, Florida 33060
Phone: 954.786.5516 | Email: Russell.Ketchem@copbfl.com

22 March 2021

RE: Eastern Waste Systems, Inc.

This letter is to provide a reference to the fact that Eastern Waste Systems, Inc. (EWS) has been the sub-contractor for Waste Management, Inc. as it pertains to the removal of residential bulk waste for the City of Pompano Beach since 2006. During that time, they have provided excellent service to the residents. Any issues that were identified were promptly resolved in a professional and timely manner.

It is to note that in 2017, EWS was the sole hauling contractor for the City in our response to Hurricane Irma. Not only did they respond to the aftermath of the hurricane, but did so in an organized manner that allowed the city to recover in an astounding three weeks. It put that in perspective, most other cities were just getting their contractors in place when we were concluding our recovery operation. This successful operation could not had occurred without EWS being dedicated to the cleanup of our city.

Without hesitation, I fully recommend Eastern Waste Systems, Inc.

Sincerely,

A handwritten signature in black ink, appearing to read "R. Ketchem", followed by a horizontal line.

Russell S. Ketchem
Director of Solid Waste Services
City of Pompano Beach

Supplier: **Eastern Waste Systems, Inc.**

CONTACT INFORMATION FORM

IN ACCORDANCE WITH AD-21-01 titled “Solid Waste, Recycling, HHW, Bulk & Yard Waste Collection Services” attached hereto as a part hereof, the undersigned submits the following:

A) Contact Information

The Contact information form shall be electronically signed by one duly authorized to do so, and in case signed by a deputy or subordinate, the principal's properly written authority to such deputy or subordinate must accompany the proposal. This form must be completed and submitted through www.bidsync.com as part of the bidder's submittal. The vendor must provide their pricing through the designated lines items listed on the BidSync website.

COMPANY INFORMATION:

COMPANY: **Eastern Waste Systems, Inc.**

STREET ADDRESS: **1660 NW 19th Ave.**

CITY, STATE & ZIP CODE: **Pompano Beach, FL 33069**

PRIMARY CONTACT FOR THE PROJECT:

COMPANY: **Angelo Marzano**

STREET ADDRESS: **1660 NW 19th Ave.**

CITY, STATE & ZIP CODE: **Pompano Beach, FL 33069**

AUTHORIZED APPROVER:

NAME: **Angelo Marzano** TITLE: **President Director**

E-MAIL: **amarzano@easternwaste.com**

TELEPHONE: **954-543-9800** FAX: **954-580-0616**

B) Proposal Checklist

Did you submit the following items, as stated in section 1.5 “Proposal Submission” of the bid package?

Title Page	Yes <input checked="" type="checkbox"/>
Table of Contents	Yes <input checked="" type="checkbox"/>
Letter of Interest	Yes <input checked="" type="checkbox"/>

Did you make sure to submit the following items, as stated in section 1.5.1 “Proposal Requirements” of the bid package?

Tab 1 - Firm’s Understanding and Approach to the Work	Yes <input checked="" type="checkbox"/>
Tab 2 - Qualifications and Experience of Vendor	Yes <input checked="" type="checkbox"/>
Tab 3 - References	Yes <input checked="" type="checkbox"/>
Attachment F: References	Yes <input checked="" type="checkbox"/>
Tab 4 – Equipment Availability and Capability	Yes <input checked="" type="checkbox"/>
Tab 5 – Financial Capability	Yes <input checked="" type="checkbox"/>
Attachment Q: Financial Work Sheet	Yes <input checked="" type="checkbox"/>
Tab 6 – Pricing Structure	Yes <input checked="" type="checkbox"/>
Attachment P: Proposal Form (Submitted as an Excel Attachment)	Yes <input checked="" type="checkbox"/>
Tab 7 – Green Initiative	Yes <input checked="" type="checkbox"/>
Tab 8 – Other Completed Documents	Yes <input checked="" type="checkbox"/>
Attachment A: Contact Information Form	Yes <input checked="" type="checkbox"/>
Attachment B: Non-Collusive Affidavit	Yes <input checked="" type="checkbox"/>
Attachment C: Proposer’s Qualifications Statement	Yes <input checked="" type="checkbox"/>
Proposal Security (Bid Bond Form or Cashier’s Check)	Yes <input checked="" type="checkbox"/>

Did you make sure to update the following documents found under the “Vendor Registration” group of “Qualifications” on the BidSync website for the City of Pembroke Pines?

Vendor Information Form	Yes <input checked="" type="checkbox"/>
Form W-9 (Rev. October 2018)	Yes <input checked="" type="checkbox"/>
Sworn Statement on Public Entity Crimes Form	Yes <input checked="" type="checkbox"/>
Local Vendor Preference Certification	Yes <input checked="" type="checkbox"/>
Local Business Tax Receipts	Yes <input checked="" type="checkbox"/>
Veteran Owned Small Business Preference Certification	Yes <input checked="" type="checkbox"/>
Equal Benefits Certification Form	Yes <input checked="" type="checkbox"/>
Vendor Drug-Free Workplace Certification Form	Yes <input checked="" type="checkbox"/>
Scrutinized Company Certification	Yes <input checked="" type="checkbox"/>
E-Verify System Certification Statement	Yes <input checked="" type="checkbox"/>

Supplier: **Eastern Waste Systems, Inc.**



City of Pembroke Pines

Attachment B

NON-COLLUSIVE AFFIDAVIT

BIDDER is the **Owner**,
(Owner, Partner, Officer, Representative or Agent)

BIDDER is fully informed respecting the preparation and contents of the attached Bid and of all pertinent circumstances respecting such Bid;

Such Bid is genuine and is not a collusive or sham Bid;

Neither the said BIDDER nor any of its officers, partners, owners, agents, representative, employees or parties in interest, including this affidavit, have in any way colluded, conspired, connived or agreed, directly or indirectly, with any other BIDDER, firm or person to submit a collusive or sham Bid in connection with the Contract for which the attached Bid has been submitted; or to refrain from bidding in connection with such Contract; or have in any manner, directly or indirectly, sought by agreement or collusion, or communications, or conference with any BIDDER, firm, or person to fix the price or prices in the attached Bid or any other BIDDER, or to fix any overhead, profit, or cost element of the Bid Price or the Bid Price of any other BIDDER, or to secure through any collusion conspiracy, connivance, or unlawful agreement any advantage against (Recipient), or any person interested in the proposed Contract;

The price of items quoted in the attached Bid are fair and proper and are not tainted by collusion, conspiracy, connivance, or unlawful agreement on the part of the BIDDER or any other of its agents, representatives, owners, employees or parties in interest, including this affidavit.

Printed Name/Signature **Angelo Marzano**

Title **President Director**

Name of Company **Eastern Waste Systems, Inc.**

Supplier: **Eastern Waste Systems, Inc.**

PROPOSER'S QUALIFICATIONS STATEMENT

PROPOSER shall furnish the following information. Failure to comply with this requirement will render Bid non-responsive and shall cause its rejection. Additional sheets shall be attached as required.

PROPOSER'S Name and Principal Address:

**Eastern Waste Systems, Inc.
1660 NW 19th Avenue
Pompano Beach, FL 33069**

PROPOSER'S License Number: **P03000079852**

(Please attach certificate of status, competency, and/or state registration.)

Number of years your organization has been in business **17**

State the number of years your firm has been in business under your present business name **17**

State the number of years your firm has been in business in the work specific to this solicitation:
17

Names and titles of all officers, partners or individuals doing business under trade name:

Title PD - MARZANO, ANGELO

Title TD - MARZANO, MICHAEL C

Title SD - MARZANO, DOMINICK

IF USING A FICTITIOUS NAME, SUBMIT EVIDENCE OF COMPLIANCE WITH FLORIDA FICTITIOUS NAME STATUTE.

Under what former name has your business operated? Include a description of the business. Failure to include such information shall be deemed to be intentional misrepresentation by the City and shall render the proposer non-responsive.

N/A

At what address was that business located?

N/A

Name, address, and telephone number of surety company and agent who will provide the required bonds on this contract:

**Paul J. Ciambriello
Guignard Company
1904 Boothe Circle
Longwood, FL 32750
Telephone- (407) 536-4476**

Have you ever failed to complete work awarded to you. If so, when, where and why?

No.

Have you personally inspected the proposed WORK and do you have a complete plan for its performance?

Yes

Will you subcontract any part of this WORK? If so, give details including a list of each sub-contractor(s) that will perform work and the work that will be performed by each subcontractor(s).

No.

The foregoing list of subcontractor(s) may not be amended after award of the contract without the prior written approval of the Contract Administrator, whose approval shall not be reasonably withheld.

List and describe all bankruptcy petitions (voluntary or involuntary) which have been filed by or against the Proposer, its parent or subsidiaries or predecessor organizations during the past five (5) years. Include in the description the disposition of each such petition.

None.

List and describe all successful Bond claims made to your surety (ies) during the last five (5) years. The list and descriptions should include claims against the bond of the Proposer and its predecessor organization(s).

None.

List and describe all criminal proceedings or hearings concerning business related offenses in which the Proposer, its principals or officers or predecessor organization(s) were defendants.

None.

Are you an cbc Original provider cbc sales representative cbc distributor, cbc broker, cbc manufacturer cbc other, of the commodities/services proposed upon? If other than the original provider, explain below.

No.

Have you ever been debarred or suspended from doing business with any governmental agency? If yes, please explain:

No.

The PROPOSER acknowledges and understands that the information contained in response to this Qualification Statement shall be relied upon by CITY in awarding the contract and such information is warranted by PROPOSER to be true. The discovery of any omission or misstatement that materially affects the PROPOSER's qualifications to perform under the contract shall cause the CITY to reject the Bid, and if after the award, to cancel and terminate the award and/or contract.

Eastern Waste Systems, Inc.
(Company Name)

Angelo Marzano
(Printed Signature)

Supplier: **Eastern Waste Systems, Inc.**

REFERENCES FORM

Provide specific examples of similar contracts. References should be capable of explaining and confirming your firm's capacity to successfully complete the scope of work outlined herein. **This form should be duplicated for each reference and any additional information that would be helpful can be attached.**

Reference Contact Information:

Name of Firm, City, County or Agency: **City of Pompano Beach**

Address: **100 W. Atlantic Blvd.**

City/State/Zip: **Pompano Beach, FL 33060**

Contact Name: **Russell Ketchem** Title: **Solid Waste Manager**

E-Mail Address: **russell.ketchem@copbfl.com**

Telephone: **954-786-4030** Fax: **954-786-4011**

Project Information:

Name of Contractor Performing the work: **Eastern Waste Systems, Inc.**

Name and location of the project: **Residential Bulk and Yard Waste Collection services in the City of Pompano Beach, Florida as a subcontractor under Waste Management.**

Nature of the firm's responsibility on the project: **Weekly Collection and disposal of bulk and yard waste at an unlimited quantity from all single family residential units within the City.**

Project duration: **5 years** Completion (Anticipated) Date: **1/1/2022**

Size of project: **41,727 units** Cost of project:

Work for which staff was responsible: **Weekly Collection and disposal of bulk and yard waste at an unlimited quantity from all single family residential units within the City. Recording and reporting of all operational information required by the CITY and the Primary contractor.**

Contract Type: **Subcontract with Exclusive Franchisee**

The results/deliverables of the project: **Satisfactory Performance**

REFERENCES FORM

Provide specific examples of similar contracts. References should be capable of explaining and confirming your firm's capacity to successfully complete the scope of work outlined herein. **This form should be**

duplicated for each reference and any additional information that would be helpful can be attached.

Reference Contact Information:

Name of Firm, City, County or Agency: **City of Pembroke Pines**

Address: **8300 South Palm Drive**

City/State/Zip: **Pembroke Pines, FL 33025**

Contact Name: **Rose Colombo** Title: **Administrative Supervisor**

E-Mail Address: **rcolombo@ppines.com**

Telephone: **954-518-9060** Fax: **954-986-5011**

Project Information:

Name of Contractor Performing the work: **Eastern Waste Systems, Inc.**

Name and location of the project: **Twice per month collection of bulk and yard waste from eligible residential units in the City of Pembroke Pines, Florida as a subcontractor under Waste Pro.**

Nature of the firm's responsibility on the project: **Twice per month collection and disposal of bulk and yard waste at an unlimited quantity from all single family residential units within the City.**

Project duration: **9 YEARS** Completion (Anticipated) Date: **6/1/2021**

Size of project: **38,000 units** Cost of project:

Work for which staff was responsible: **Twice per month collection and disposal of bulk and yard waste at an unlimited quantity from all single family residential units within the City. Recording and reporting of all operational information required by the CITY and the Primary contractor.**

Contract Type: **Subcontract with Exclusive Franchisee**

The results/deliverables of the project: **Satisfactory Performance**

REFERENCES FORM

Provide specific examples of similar contracts. References should be capable of explaining and confirming your firm's capacity to successfully complete the scope of work outlined herein. **This form should be duplicated for each reference and any additional information that would be helpful can be attached.**

Reference Contact Information:

Name of Firm, City, County or Agency: **City of Miami Beach**

Address: **140 MacArthur Causeway**

City/State/Zip: **Miami Beach, FL 33139**

Contact Name: **Brad Kaine** Title: **Sanitation Director**

E-Mail Address: **bradfordkaine@miamibeachfl.gov**

Telephone: **305-234-4262** Fax: **305-234-4251**

Project Information:

Name of Contractor Performing the work: **Eastern Waste Systems, Inc.**

Name and location of the project: **On call collection of bulk and yard waste from eligible residential units in the City of Miami Beach, Florida as a subcontractor under Waste Connections.**

Nature of the firm's responsibility on the project: **On call Collection up to 6 times per year of residential bulk waste constituting large cuttings of bushes, tree limbs, and yard trash that cannot be placed in a can, bag or tied in bundles of 4-feet in length or less; household appliances such as ranges, water heaters and refrigerators (with doors removed); trash from do-it-yourself home remodeling/repair projects including carpeting (cut to lengths of 6-feet or less); dry wall and lumber not exceeding 5-feet in length or 40 pounds; and furniture (sofas, chairs and mattresses);**

Project duration: **5 years** Completion (Anticipated) Date: **9/30/2022**

Size of project: **30,000 units (estimated)** Cost of project:

Work for which staff was responsible: **Maximum of 6 on-call collections of eligible bulk and yard waste from all single family residential units within the City. Recording and reporting of all operational information required by the CITY and the Primary contractor.**

Contract Type: **Subcontract with Exclusive Franchisee**

The results/deliverables of the project: **Satisfactory Performance**

REFERENCES FORM

Provide specific examples of similar contracts. References should be capable of explaining and confirming your firm's capacity to successfully complete the scope of work outlined herein. **This form should be duplicated for each reference and any additional information that would be helpful can be attached.**

Reference Contact Information:

Name of Firm, City, County or Agency: **City of Weston**

Address: **2599 South Post Road**

City/State/Zip: **Weston, FL 33327**

Contact Name: **Don Decker** Title: **City Manager**

E-Mail Address: **ddecker@westonfl.org**

Telephone: **954-385-2000** Fax: **954-385-2610**

Project Information:

Name of Contractor Performing the work: **Eastern Waste Systems, Inc.**

Name and location of the project: **Quarterly collection of bulk and yard waste from eligible residential units in the City of Weston, Florida as a subcontractor under Republic Services.**

Nature of the firm's responsibility on the project: **Quarterly Collection and disposal of bulk and yard waste at an unlimited quantity from all single family residential units within the City.**

Project duration: **6 years** Completion (Anticipated) Date: **1/1/2022**

Size of project: **Population est. 60,000; area est. 25 sq. miles** Cost of project:

Work for which staff was responsible: **Quarterly collection and disposal of all eligible bulk and yard waste from all single family residential units within the City. Recording and reporting of all operational information required by the CITY and the Primary contractor.**

Contract Type: **Subcontract with Exclusive Franchisee**

The results/deliverables of the project: **Satisfactory Performance**

REFERENCES FORM

Provide specific examples of similar contracts. References should be capable of explaining and confirming your firm's capacity to successfully complete the scope of work outlined herein. **This form should be duplicated for each reference and any additional information that would be helpful can be attached.**

Reference Contact Information:

Name of Firm, City, County or Agency: **City of Miramar**

Address: **13900 Pembroke Rd. Building L**

City/State/Zip: **Miramar, FL 33025**

Contact Name: **Ralph Trapani** Title: **Solid Waste Manager**

E-Mail Address: **ratrapani@miramarfl.gov**

Telephone: **954-883-6832** Fax: **954-602-3485**

Project Information:

Name of Contractor Performing the work: **Eastern Waste Systems, Inc.**

Name and location of the project: **Residential Bulk and Yard Waste Collection services in the City of Miramar, Florida as a subcontractor under Waste Pro.**

Nature of the firm's responsibility on the project: **Weekly Collection and disposal of bulk and yard waste at an unlimited quantity from all single family residential units within the City.**

Project duration: **8 years** Completion (Anticipated) Date: **4/30/2022**

Size of project: **30,000 units (estimated)** Cost of project:

Work for which staff was responsible: **Monthly collection and disposal of bulk and yard waste at an unlimited quantity from all single family residential units within the City. Recording and reporting of all operational information required by the CITY and the Primary contractor.**

Contract Type: **Subcontract with Exclusive Franchisee**

The results/deliverables of the project: **Satisfactory Performance**

Supplier: Eastern Waste Systems, Inc.

PROPOSER'S BACKGROUND INFORMATION

Please provide the following information. Additional sheets may be attached as required.

1) Under what former name has your business operated? Include a description of the business.

N/A

2) At what address was that business located?

N/A

3) Have you ever failed to complete work awarded to you. If so, when, where and why?

No.

4) Have you personally inspected the proposed WORK and do you have a complete plan for its performance?

Yes.

5) Will you subcontract any part of this WORK? If so, give details including a list of each sub-contractor(s) that will perform work in excess of ten percent (10%) of the contract amount and the work that will be performed by each subcontractor(s).

No.

The foregoing list of subcontractor(s) may not be amended after award of the contract without the prior written approval of the Contract Administrator, whose approval shall not be reasonably withheld.

6) List and describe all bankruptcy petitions (voluntary or involuntary) which have been filed by or against the Proposer, its parent or subsidiaries or predecessor organizations during the past five (5) years. Include in the description the disposition of each such petition.

None.

7) List and describe all successful Bond claims made to your surety (ies) during the last five (5) years. The list and descriptions should include claims against the bond of the Proposer and its predecessor organization(s).

None.

8) List all claims, arbitrations, administrative hearings and lawsuits brought by or against the Proposer or its predecessor organizations(s) during the last (10) years. The list shall include all case names; case, arbitration or hearing identification numbers; the name of the project over which the dispute arose; and a description of the subject matter of the dispute.

None.

9) List and describe all criminal proceedings or hearings concerning business related offenses in which the Proposer, its principals or officers or predecessor organization(s) were defendants.

None.

10) Are you an cb Original provider cb sales representative cb distributor, cb broker, cb manufacturer, cb other, of the commodities/services proposed upon? If other than the original provider, explain below.

No.

11) Have you ever been debarred or suspended from doing business with any governmental agency? If yes, please explain:

No.

12) Describe the firm's local experience/nature of service with contracts of similar size and complexity, it the previous three (3) years:

EWS is a preferred vendor for hauling companies and municipalities throughout southeast Florida, regularly serving over 100,000 residential homes in Palm Beach, Broward and Miami-Dade Counties. EWS has successfully completed and renewed similar projects collecting residential bulk and yard waste services in the Cities of Miramar, Davie and Hollywood over the past three years.

The PROPOSER acknowledges and understands that the information contained in response to this Qualification Statement shall be relied upon by CITY in awarding the contract and such information is warranted by PROPOSER to be true. The discovery of any omission or misstatement that materially affects the PROPOSER's qualifications to perform under the contract may cause the CITY to reject the Bid, and if after the award, to cancel and terminate the award and/or contract.

Eastern Waste Systems, Inc.

(Company Name)

Angelo Marzano

(Printed Name/Signature)

Supplier: Eastern Waste Systems, Inc.



City of Pembroke Pines

Attachment C

PROPOSER'S BACKGROUND INFORMATION

Please provide the following information. Additional sheets may be attached as required.

- 1) Under what former name has your business operated? Include a description of the business.
N/A
- 2) At what address was that business located?
N/A
- 3) Have you ever failed to complete work awarded to you. If so, when, where and why?
NO.
- 4) Have you personally inspected the proposed WORK and do you have a complete plan for its performance?
YES.
- 5) Will you subcontract any part of this WORK? If so, give details including a list of each sub-contractor(s) that will perform work in excess of ten percent (10%) of the contract amount and the work that will be performed by each subcontractor(s).
NO.

The foregoing list of subcontractor(s) may not be amended after award of the contract without the prior written approval of the Contract Administrator, whose approval shall not be reasonably withheld.

- 6) List and describe all bankruptcy petitions (voluntary or involuntary) which have been filed by or against the Proposer, its parent or subsidiaries or predecessor organizations during the past five (5) years. Include in the description the disposition of each such petition.
NONE.
- 7) List and describe all successful Bond claims made to your surety (ies) during the last five (5) years. The list and descriptions should include claims against the bond of the Proposer and its predecessor organization(s).
NONE.
- 8) List and describe all criminal proceedings or hearings concerning business related offenses in which the Proposer, its principals or officers or predecessor organization(s) were defendants.
NONE.
- 9) Are you an ☒ Original provider ☐ sales representative ☐ distributor, ☐ broker, ☐ manufacturer ☐ other, of the commodities/services proposed upon? If other than the original provider, explain below.
EWS is proposing to only provide the bulk collection services under the terms and conditions of the RFP.
- 10) Have you ever been debarred or suspended from doing business with any governmental agency? If yes, please explain:
NO.

The PROPOSER acknowledges and understands that the information contained in response to this Qualification Statement shall be relied upon by CITY in awarding the contract and such information is warranted by PROPOSER to be true. The discovery of any omission or misstatement that materially affects the PROPOSER's qualifications to perform under the contract may cause the CITY to reject the Bid, and if after the award, to cancel and terminate the award and/or contract.

Eastern Waste Systems, Inc.

(Company Name)

Angelo Marzano
(Printed Name/Signature)



EQUAL BENEFITS CERTIFICATION FORM FOR DOMESTIC PARTNERS AND ALL MARRIED COUPLES

Except where federal or state law mandates to the contrary, a Contractor awarded a Contract pursuant to a competitive solicitation shall provide benefits to Domestic Partners and spouses of its employees, irrespective of gender, on the same basis as it provides benefits to employees' spouses in traditional marriages.

The Contractor shall provide the City and/or the City Manager or his/her designee, access to its records for the purpose of audits and/or investigations to ascertain compliance with the provisions of this section, and upon request shall provide evidence that the Contractor is in compliance with the provisions of this section upon each new bid, contract renewal, or when the City Manager has received a complaint or has reason to believe the Contractor may not be in compliance with the provisions of this section. Records shall include but not be limited to providing the City and/or the City Manager or his/her designee with certified copies of the Contractor's records pertaining to its benefits policies and its employment policies and practices.

The Contractor must conspicuously make available to all employees and applicants for employment the following statement:

"During the performance of a contract with the City of Pembroke Pines, Florida, the Contractor will provide Equal Benefits to its employees with spouses, as defined by Section 35.39 of the City's Code of Ordinances, and its employees with Domestic Partners and all Married Couples".

The posted statement must also include a City contact telephone number and email address which will be provided to each contractor when a covered contract is executed.

SECTION 1 DEFINITIONS

- 1. Benefits** means the following plan, program or policy provided or offered by a contractor to its employees as part of the employer's total compensation package which may include but is not limited to sick leave, bereavement leave, family medical leave, and health benefits.
- 2. Cash Equivalent** mean the amount of money paid to an employee with a domestic partner or spouse in lieu of providing benefits to the employee's domestic partner or spouse. The cash equivalent is equal to the employer's direct expense of providing benefits to an employee for his or her spouse from a traditional marriage.
- 3. Covered Contract** means a contract between the City and a contractor awarded subsequent to the date when this section becomes effective valued at over \$25,000 or the threshold amount required for competitive bids as required in section 35.18(A) of the Procurement Code.
- 4. Domestic Partner** shall mean any two (2) adults of the same or different sex who have registered as domestic partners with a governmental body pursuant to state or local law authorizing such registration, or with an internal registry maintained by the employer of at



least one of the domestic partners. A contractor may institute an internal registry to allow for the provision of equal benefits to employees with domestic partners who do not register their partnerships pursuant to a governmental body authorizing such registration, or who are located in a jurisdiction where no such governmental domestic partnership registry exists. A contractor that institutes such registry shall not impose criteria for registration that are more stringent than those required for domestic partnership registration by the City of Pembroke Pines.

5. **Equal benefits** means the equality of benefits between employees with spouses and/or dependents of spouses and employees with domestic partners and/or dependents of domestic partners, and/or between spouses of employees and/or dependents of spouses and domestic partners of employees and/or dependents of domestic partners.
6. **Spouse** means one member of a married pair legally married under the laws of any state within the United States of America or any other jurisdiction under which such marriage is legally recognized, irrespective of gender.
7. **Traditional marriage** means a marriage between one man and one woman.

SECTION 2 CERTIFICATION OF CONTRACTOR

The firm providing a response, by virtue of the signature below, certifies that it is aware of the requirements of Section 35.39 "City Contractors providing Equal Benefits for Domestic Partners and all Married Couples" of the City's Code of Ordinances, and certifies the following (**Check only one box below**):

- ☒ **A.** Contractor currently complies with the requirements of this section; or
- ☐ **B.** Contractor will comply with the conditions of this section at the time of contract award; or
- ☐ **C.** Contractor will not comply with the conditions of this section at the time of contract award; or
- ☐ **D.** Contractor does not comply with the conditions of this section because of the following allowable exemption (**Check only one box below**):
- ☐ **1.** The Contractor does not provide benefits to employees' spouses in traditional marriages;
- ☐ **2.** The Contractor provides an employee the cash equivalent of benefits because the Contractor is unable to provide benefits to employees' Domestic Partners or spouses despite making reasonable efforts to provide them. To meet this exception, the Contractor shall provide a notarized affidavit that it has made reasonable efforts to provide such benefits. The affidavit shall state the efforts taken to provide such benefits and the amount of the cash equivalent. Cash equivalent means the amount of money paid to an employee with a Domestic Partner or spouse rather than providing benefits to the employee's Domestic Partner or spouse. The cash equivalent is equal to the employer's direct expense of providing benefits to an employee's spouse;



☐ 3. The Contractor is a religious organization, association, society, or any non-profit charitable or educational institution or organization operated supervised or controlled by or in conjunction with a religious organization, association, or society;

☐ 4. The Contractor is a governmental agency;

The certification shall be signed by an authorized officer of the Contractor. Failure to provide such certification (by checking the appropriate boxes above along with completing the information below) shall result in a Contractor being deemed non-responsive.

COMPANY NAME: Eastern Waste Systems, Inc.

AUTHORIZED OFFICER NAME / SIGNATURE: 



E-VERIFY SYSTEM CERTIFICATION STATEMENT (UNDER SECTION 448.095, FLORIDA STATUTES)

1. Definitions:

- a. **“Contractor”** means a person or entity that has entered or is attempting to enter into a contract with a public employer to provide labor, supplies, or services to such employer in exchange for salary, wages, or other remuneration. “Contractor” includes, but is not limited to, a vendor or consultant.
- b. **“Subcontractor”** means a person or entity that provides labor, supplies, or services to or for a contractor or another subcontractor in exchange for salary, wages, or other remuneration.
- c. **“E-Verify system”** means an Internet-based system operated by the United States Department of Homeland Security that allows participating employers to electronically verify the employment eligibility of newly hired employees.

2. Effective January 1, 2021, Contractors, shall register with and use the E-verify system in order to verify the work authorization status of all newly hired employees. Contractor shall register for and utilize the U.S. Department of Homeland Security’s E-Verify System to verify the employment eligibility of:

- a. All persons employed by a Contractor to perform employment duties within Florida during the term of the contract; and
- b. All persons (including subvendors/subconsultants/subcontractors) assigned by Contractor to perform work pursuant to the contract with the City of Pembroke Pines. The Contractor acknowledges and agrees that registration and use of the U.S. Department of Homeland Security’s E-Verify System during the term of the contract is a condition of the contract with the City of Pembroke Pines; and
- c. Should vendor become the successful Contractor awarded for the above-named project, by entering into the contract, the Contractor shall comply with the provisions of Section 448.095, Fla. Stat., “Employment Eligibility,” as amended from time to time. This includes, but is not limited to registration and utilization of the E-Verify System to verify the work authorization status of all newly hired employees. Contractor shall also require all subcontractors to provide an affidavit attesting that the subcontractor does not employ, contract with, or subcontract with, an unauthorized alien. The Contractor shall maintain a copy of such affidavit for the duration of the contract.

3. Contract Termination

- a. If the City has a good faith belief that a person or entity with which it is contracting has knowingly violated s. 448.09 (1) Fla. Stat., the contract shall be terminated.
- b. If the City has a good faith belief that a subcontractor knowingly violated s. 448.095 (2), but the Contractor otherwise complied with s. 448.095 (2) Fla. Stat., shall promptly notify the Contractor and order the Contractor to immediately terminate the contract with the subcontractor.
- c. A contract terminated under subparagraph a) or b) is not a breach of contract and may not be considered as such.
- d. Any challenge to termination under this provision must be filed in the Circuit Court no later than 20 calendar days after the date of termination.
- e. If the contract is terminated for a violation of the statute by the Contractor, the Contractor may not be awarded a public contract for a period of 1 year after the date of termination.

Eastern Waste Systems, Inc.

COMPANY NAME: _____

PRINTED NAME / AUTHORIZED SIGNATURE: _____

BROWARD COUNTY LOCAL BUSINESS TAX RECEIPT

115 S. Andrews Ave., Rm. A-100, Ft. Lauderdale, FL 33301-1895 – 954-831-4000

VALID OCTOBER 1, 2020 THROUGH SEPTEMBER 30, 2021

DBA:
Business Name: EASTERN WASTE SYSTEMS INC

Receipt #: 326-5472
Business Type: COURIER/TRANSPORT/DLVRY/TOWING
(HAULING DEBRIS)

Owner Name: MICHAEL C MARZANO
Business Location: 1660 NW 19 AVE
POMPANO BEACH
Business Phone: 954-580-0615

Business Opened: 08/09/2004
State/County/Cert/Reg:
Exemption Code:

Rooms

Seats

Employees
10

Machines

Professionals

For Vending Business Only						
Number of Machines:				Vending Type:		
Tax Amount	Transfer Fee	NSF Fee	Penalty	Prior Years	Collection Cost	Total Paid
81.00	0.00	0.00	0.00	0.00	0.00	81.00

THIS RECEIPT MUST BE POSTED CONSPICUOUSLY IN YOUR PLACE OF BUSINESS

THIS BECOMES A TAX RECEIPT

WHEN VALIDATED

This tax is levied for the privilege of doing business within Broward County and is non-regulatory in nature. You must meet all County and/or Municipality planning and zoning requirements. This Business Tax Receipt must be transferred when the business is sold, business name has changed or you have moved the business location. This receipt does not indicate that the business is legal or that it is in compliance with State or local laws and regulations.

Mailing Address:

MICHAEL C MARZANO
1660 NW 19 AVE
POMPANO BEACH, FL
33069-1648

Receipt # 01A-19-00008923
Paid 07/23/2020 81.00

2020 - 2021

EASTERN WASTE SYSTEMS, INC.
ATTN: MICHAEL MARZANO
1660 NW 19 AVE
POMPANO BEACH FL 33069

CITY OF PEMBROKE PINES
601 CITY CENTER WAY, LBTR-4TH FLOOR
PEMBROKE PINES, FL 33025

LOCAL BUSINESS TAX RECEIPT

ACCOUNT-NO: 20100702/01
RECEIPT-NO: 200973

RECEIPT-YEAR: OCTOBER 1, 2020 thru SEPTEMBER 30, 2021

BUS-NAME : EASTERN WASTE SYSTEMS, INC.
BUS-ADDR : 1660 NW 19 AVE
POMPANO BEACH FL 33069

NOTICE

In the event the business to which this receipt was issued changes hands, the receipt will become null and void. An application for a new receipt must be made.

RECEIPT-TYPE: REGULAR LICENSE

BUSINESS-CLASSIFICATION

RCY RECOVERED MATERIALS DEALER

INV/UNITS

0

EFFECTIVE

10/01/2020

PERMIT-NUMBER/COMMENTS RCT-TYPE

P/Pines

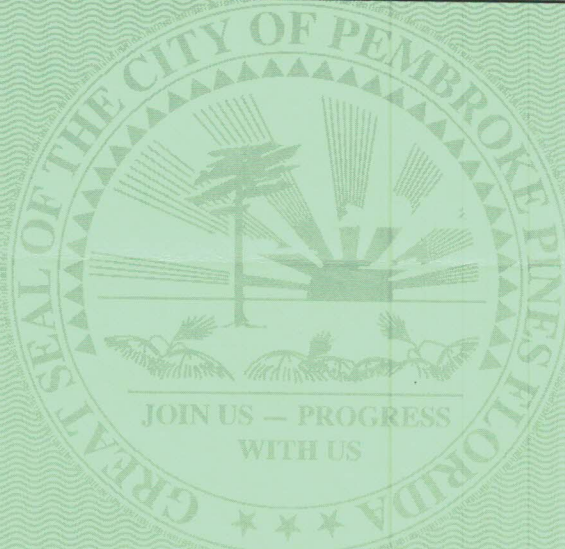



LOCAL VENDOR PREFERENCE CERTIFICATION

SECTION 1 GENERAL TERM

LOCAL PREFERENCE

The evaluation of competitive bids is subject to section 35.36 of the City's Procurement Procedures which, except where contrary to federal and state law, or any other funding source requirements, provides that preference be given to local businesses. To satisfy this requirement, the vendor shall affirm in writing its compliance with either of the following objective criteria as of the bid or proposal submission date stated in the solicitation. A local business shall be defined as:

1. "Local Pembroke Pines Vendor" shall mean a business entity which has maintained a permanent place of business with full-time employees within the City limits for a minimum of one (1) year prior to the date of issuance of a bid or proposal solicitation. The permanent place of business may not be a post office box. The business location must actually distribute goods or services from that location. In addition, the business must have a current business tax receipt from the City of Pembroke Pines.

OR;

2. "Local Broward County Vendor" shall mean or business entity which has maintained a permanent place of business with full-time employees within the Broward County limits for a minimum of one (1) year prior to the date of issuance of a bid or proposal solicitation. The permanent place of business may not be a post office box. The business location must actually distribute goods or services from that location. In addition, the business must have a current business tax receipt from the Broward County or the city within Broward County where the business resides.

A preference of five percent (5%) of the total evaluation point, or five percent (5%) of the total price, shall be given to the **Local Pembroke Pines Vendor(s)**; A preference of two and a half percent (2.5%) of the total evaluation point for local, or two and a half percent (2.5%) of the total price, shall be given to the **Local Broward County Vendor(s)**.

COMPARISON OF QUALIFICATIONS

The preferences established in no way prohibit the right of the City to compare quality of supplies or services for purchase and to compare qualifications, character, responsibility and fitness of all persons, firms or corporations submitting bids or proposals. Further, the preference established in no way prohibit the right of the city from giving any other preference permitted by law instead of the preferences granted, nor prohibit the city to select the bid or proposal which is the most responsible and in the best interests of the city.

SECTION 2 AFFIRMATION

LOCAL PREFERENCE CERTIFICATION:

- ☐ Place a check mark here only if affirming bidder meets requirements above as a Local Pembroke Pines Vendor. In addition, the business must attach a current business tax receipt from the City of Pembroke Pines along with any previous business tax receipts to indicate that the business entity has maintained a permanent place of business for a minimum of one (1) year.
- ☒ Place a check mark here only if affirming bidder meets requirements above as a Local Broward County Vendor. In addition, the business must attach a current business tax receipt from the Broward County or the city within Broward County where the business resides along with any previous business tax receipts to indicate that the business entity has maintained a permanent place of business for a minimum of one (1) year.

☐ Place a check mark here only if affirming bidder does not meet the requirements above as a Local Vendor.

Failure to complete this certification at this time (by checking either of the boxes above) shall render the vendor ineligible for Local Preference. This form must be completed by/for the proposer; the proposer WILL NOT qualify for Local Vendor Preference based on their sub-contractors' qualifications.

COMPANY NAME: Eastern Waste Systems, Inc.

PRINTED NAME / AUTHORIZED SIGNATURE: _____



**SCRUTINIZED COMPANY CERTIFICATION
PURSUANT TO FLORIDA STATUTE § 287.135.**

I, Angelo Marzano, on behalf of Eastern Waste Systems, Inc.,
Print Name and Title Company Name
certify that Eastern Waste Systems, Inc.:
Company Name

1. Does not participate in a boycott of Israel; and
2. Is not on the Scrutinized Companies that Boycott Israel list; and
3. Is not on the Scrutinized Companies with Activities in Sudan List; and
4. Is not on the Scrutinized Companies with Activities in the Iran Petroleum Energy Sector List; and
5. Has not engaged in business operations in Syria.

Submitting a false certification shall be deemed a material breach of contract. The City shall provide notice, in writing, to the Contractor of the City's determination concerning the false certification. The Contractor shall have ninety (90) days following receipt of the notice to respond in writing and demonstrate that the determination of false certification was made in error. If the Contractor does not demonstrate that the City's determination of false certification was made in error then the City shall have the right to terminate the contract and seek civil remedies pursuant to Florida Statute § 287.135.

Section 287.135, Florida Statutes, prohibits the City from: 1) Contracting with companies for goods or services in any amount if at the time of bidding on, submitting a proposal for, or entering into or renewing a contract if the company is on the Scrutinized Companies that Boycott Israel List, created pursuant to Section 215.4725, F.S. or is engaged in a boycott of Israel; and 2) Contracting with companies, for goods or services over \$1,000,000.00 that are on either the Scrutinized Companies with activities in the Iran Petroleum Energy Sector list, created pursuant to s. 215.473, or are engaged in business operations in Syria.

As the person authorized to sign on behalf of the Contractor, I hereby certify that the company identified above in the section entitled "Contractor Name" does not participate in any boycott of Israel, is not listed on the Scrutinized Companies that Boycott Israel List, is not listed on either the Scrutinized Companies with activities in the Iran Petroleum Energy Sector List, and is not engaged in business operations in Syria. I understand that pursuant to section 287.135, Florida Statutes, the submission of a false certification may subject the company to civil penalties, attorney's fees, and/or costs. I further understand that any contract with the City for goods or services may be terminated at the option of the City if the company is found to have submitted a false certification or has been placed on the Scrutinized Companies with Activities in Sudan list or the Scrutinized Companies with Activities in the Iran Petroleum Energy Sector List.

Angelo Marzano

Print Name / Title

Eastern Waste Systems, Inc.

Company Name

Signature



**SWORN STATEMENT ON PUBLIC ENTITY CRIMES
UNDER FLORIDA STATUTES CHAPTER 287.133(3)(a).**

1. This sworn statement is submitted Eastern Waste Systems, Inc.
(name of entity submitting sworn statement)
whose business address is 1660 NW 19th Ave. Pompano Beach, FL 33069
and (if applicable) its Federal Employer Identification Number (FEIN) is
16-1678370. (If the entity has no FEIN, include the Social Security
Number of the individual signing this sworn statement: _____.)
2. My name is Angelo Marzano and my
(Please print name of individual signing)
relationship to the entity named above is President Director.
3. I understand that a "public entity crime" as defined in Paragraph 287.133(1)(g), Florida Statutes, means a violation of any state or federal law by a person with respect to and directly related to the transaction of business with any public entity or with an agency or political subdivision of any other state or with the United States, including, but not limited to, any bid, proposal, reply, or contract for goods or services, any lease for real property, or any contract for the construction or repair of a public building or public work, involving antitrust, fraud, theft, bribery, collusion, racketeering, conspiracy, or material misrepresentation.
4. I understand that a "convicted" or "conviction" as defined in Paragraph 287.133(1)(b), Florida Statutes, means a finding of guilt or a conviction of a public entity crime, with or without an adjudication of guilt, in any federal or state trial court of record relating to charges brought by indictment or information after July 1, 1989, as a result of a jury verdict, nonjury trial, or entry of a plea of guilty or nolo contendere.
5. I understand that an "affiliate" as defined in Paragraph 287.133(1)(a), Florida Statutes, means:
 1. A predecessor or successor of a person convicted of a public entity crime: or
 2. An entity under the control of any natural person who is active in the management of the entity and who has been convicted of a public entity crime. The term "affiliate" includes those officers, directors, executives, partners, shareholders, employees, members, and agents who are active in the management of an affiliate. The Cityship by one person of shares constituting a controlling interest in another person, or a pooling of equipment or income among persons when not for fair market value under an arm's length agreement, shall be a prima facie case that one person controls another person. A person who knowingly enters into a



joint venture with a person who has been convicted of a public entity crime in Florida during the preceding 36 months shall be considered an affiliate.

6. I understand that a "person" as defined in Paragraph 287.133(1)(e), Florida Statutes, means any natural person or any entity organized under the laws of any state or of the United States with the legal power to enter into a binding contract and which bids or applies to bid on contracts let by a public entity, or which otherwise transacts or applies to transact business with a public entity, or which otherwise transacts or applies to transact business with a public entity. The term "person" includes those officers, directors, executives, partners, shareholders, employees, members, and agents who are active in management of an entity.
7. Based on information and belief, the statement which I have marked below is true in relation to the entity submitting this sworn statement. **(Please indicate which statement applies.)**

☒ A) Neither the entity submitting this sworn statement, nor any officers, directors, executives, partners, shareholders, employees, members, or agents who are active in management of the entity, nor any affiliate of the entity have been charged with and convicted of a public entity crime subsequent to July 1, 1989.

☐ B) The entity submitting this sworn statement, or one or more of the officers, directors, executives, partners, shareholders, employees, members, or agents who are active in management of the entity, or an affiliate of the entity has been charged with and convicted of a public entity crime subsequent to July 1, 1989, AND **(Please indicate which additional statement applies.)**

☐ B1) There has been a proceeding concerning the conviction before a hearing officer of the State of Florida, Division of Administrative Hearings. The final order entered by the hearing officer did not place the person or affiliate on the convicted vendor list. **(Please attach a copy of the final order.)**

☐ B2) The person or affiliate was placed on the convicted vendor list. There has been a subsequent proceeding before a hearing officer of the State of Florida, Division of Administrative Hearings. The final order entered by the hearing officer determined that it was in the public interest to remove the person or affiliate from the convicted vendor list. **(Please attach a copy of the final order.)**

☐ B3) The person or affiliate has not been placed on the convicted vendor list. **(Please describe any action taken by or pending with the Department of General Services.)**

Angelo Marzano

Bidder's Name

Eastern Waste Systems, Inc.

Company Name

Signature

3/23/2021

Date



VENDOR DRUG-FREE WORKPLACE CERTIFICATION FORM

SECTION 1 GENERAL TERM

Preference may be given to vendors submitting a certification with their bid/proposal certifying they have a drug-free workplace in accordance with Section 287.087, Florida Statutes. This requirement affects all public entities of the State and becomes effective January 1, 1991. The special condition is as follows:

IDENTICAL TIE BIDS - Preference may be given to businesses with drug-free workplace programs. Whenever two or more bids that are equal with respect to price, quality, and service are received by the State or by any political subdivision for the procurement of commodities or contractual services, a bid received from a business that certifies that it has implemented a drugfree workplace program shall be given preference in the award process. Established procedures for processing tie bids will be followed if none of the tied vendors have a drug-free workplace program. In order to have a drug-free workplace program, a business shall:

1. Publish a statement notifying employees that the unlawful manufacture, distribution, dispensing, possession, or use of a controlled substance is prohibited in the workplace and specifying the actions that will be taken against employees for violations of such prohibition.
2. Inform employees about the dangers of drug abuse in the workplace, the business's policy of maintaining a drug-free workplace, any available drug counseling, rehabilitation, and employee assistance programs, and the penalties that may be imposed upon employees for drug abuse violations.
3. Give each employee engaged in providing the commodities or contractual services that are under bid a copy of the statement specified in subsection (1).
4. In the statement specified in subsection (1), notify the employees that, as a condition of working on the commodities or contractual services that are under bid, the employee will abide by the terms of the statement and will notify the employer of any conviction of, or plea of guilty or nolo contendere to, any violation of chapter 893 or of any controlled substance law of the United States or any state, for a violation occurring in the workplace no later than five (5) days after each conviction.
5. Impose a sanction on, or require the satisfactory participation in a drug abuse assistance or rehabilitation program if such is available in the employee's community, by any employee who is so convicted.
6. Make a good faith effort to continue to maintain a drug-free workplace through implementation of this section.

SECTION 2 AFFIRMATION

☒ Place a check mark here only if affirming bidder **complies fully** with the above requirements for a Drug-Free Workplace.

☐ Place a check mark here only if affirming bidder **does not** meet the requirements for a Drug-Free Workplace.

Failure to complete this certification at this time (by checking either of the boxes above) shall render the vendor ineligible for Drug-Free Workplace Preference. This form must be completed by/for the proposer; the proposer WILL NOT qualify for Drug-Free Workplace Preference based on their sub-contractors' qualifications.

Eastern Waste Systems, Inc.
Company Name

Angelo Marzano
Authorized Signer Name

[Signature]
Authorized Signature

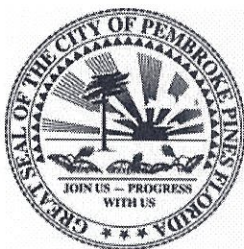

(OFFICE USE ONLY) Vendor number:

Vendor Information Form

Operating Name (Payee)	Eastern Waste Systems, Inc.		
Legal Name (as filed with IRS)	Eastern Waste Systems, Inc.		
Remit-to Address (For Payments)	1660 NW 19th Avenue		
	Pompano Beach, FL 33069		
Remit-to Contact Name:	Cary Salero	Title:	Office Manager
Email Address:	csalero@easternwaste.com		
Phone #:	(954) 543-9800	Fax #	(954) 580-0616
Order-from Address (For purchase orders)			
	same as above		
Order-from Contact Name:		Title:	
Email Address:			
Phone #:		Fax #	
Return-to Address (For product returns)	same as above		
Return-to Contact Name		Title:	
Email Address:			
Phone #:		Fax #	
Payment Terms:			

Type of Business (please check one and provide Federal Tax identification or social security Number)

☒ Corporation

Federal ID Number:

16-1678370

☐ Sole Proprietorship/Individual

Social Security No.:

☐ Partnership

☐ Health Care Service Provider

☐ LLC – C (C corporation) – S (S corporation) – P (partnership)

☐ Other (Specify):

Name & Title of Applicant: Angelo Marzano, President Director

Signature of Applicant

Date

3/23/21



VETERAN OWNED SMALL BUSINESS (VOSB) PREFERENCE CERTIFICATION

SECTION 1 GENERAL TERM

VETERAN OWNED SMALL BUSINESS (VOSB) PREFERENCE

The evaluation of competitive bids is subject to section 35.37 of the City's Procurement Procedures which, except where contrary to federal and state law, or any other funding source requirements, provides that preference be given to veteran owned small businesses. To satisfy this requirement, the vendor shall affirm in writing its compliance with the following objective criteria as of the bid or proposal submission date stated in the solicitation. A veteran owned small business shall be defined as:

1. "Veteran Owned Small Business" shall mean a business entity which has received a "Determination Letter" from the United States Department of Veteran Affairs Center for Verification and Evaluation notifying the business that they have been approved as a Veteran Owned Small Business (VOSB).

A preference of two and a half percent (2.5%) of the total evaluation point, or two and a half percent (2.5%) of the total price, shall be given to the **Veteran Owned Small Business (VOSB)**. This shall mean that if a **VOSB** submits a bid/quote that is within 2.5% of the lowest price submitted by any vendor, the **VOSB** shall have an option to submit another bid which is at least 1% lower than the lowest responsive bid/quote. If the **VOSB** submits a bid which is at least 1% lower than that lowest responsive bid/quote, then the award will go to the **VOSB**. If not, the award will be made to the vendor that submits the lowest responsive bid/quote. If the lowest responsive and responsible bidder is a "**Local Pembroke Pines Vendor**" (**LPPV**) or a "**Local Broward County Vendor**" (**LBCV**) as established in Section 35.36 of the City's Code of Ordinances, entitled "Local Vendor Preference", then the award will be made to that vendor and no other bidders will be given an opportunity to submit additional bids as described herein.

If there is a **LPPV**, a **LBCV**, and a **VOSB** participating in the same bid solicitation and all three vendors qualify to submit a second bid, the **LPPV** will be given first option. If the **LPPV** cannot beat the lowest bid received by at least 1%, an opportunity will be given to the **LBCV**. If the **LBCV** cannot beat the lowest bid by at least 1%, an opportunity will be given to the **VOSB**. If the **VOSB** cannot beat the lowest bid by at least 1%, then the bid will be awarded to the lowest bidder.

If multiple **VOSBs** submit bids/quotes which are within 2.5% of the lowest bid/quote and there are no **LPPV** or **LBCV** as described in Section 35.36 of the City's Code of Ordinance, entitled "Local Vendor Preference", then all **VOSBs** will be asked to submit a **Best and Final Offer (BAFO)**. The award will be made to the **VOSB** submitting the lowest **BAFO** providing that that **BAFO** is at least 1% lower than the lowest bid/quote received in the original solicitation. If no **VOSB** can beat the lowest bid/quote by at least 1%, then the award will be made to the lowest responsive bidder.

COMPARISON OF QUALIFICATIONS

The preferences established in no way prohibit the right of the City to compare quality of supplies or services for purchase and to compare qualifications, character, responsibility and fitness of all persons, firms or corporations submitting bids or proposals. Further, the preference established in no way prohibit the right of the city from giving any other preference permitted by law instead of the preferences granted, nor prohibit the city to select the bid or proposal which is the most responsible and in the best interests of the city.

SECTION 2 AFFIRMATION

VETERAN OWNED SMALL BUSINESS (VOSB) PREFERENCE CERTIFICATION:

- ☐ Place a check mark here only if affirming bidder meets requirements above as a Veteran Owned Small Business. In addition, the bidder must attach the "Determination Letter" from the U.S. Dept. of Veteran Affairs Center.
- ☒ Place a check mark here only if affirming bidder does not meet the requirements above as a VOSB.

Failure to complete this certification at this time (by checking either of the boxes above) shall render the vendor ineligible for VOSB Preference. This form must be completed by/for the proposer; the proposer **WILL NOT** qualify for VOSB Preference based on their sub-contractors' qualifications.

COMPANY NAME: Eastern Waste Systems, Inc.

PRINTED NAME / AUTHORIZED SIGNATURE: _____

Request for Taxpayer Identification Number and Certification

► Go to www.irs.gov/FormW9 for instructions and the latest information.

Give Form to the
requester. Do not
send to the IRS.

Print or type. See Specific Instructions on page 3.	1 Name (as shown on your income tax return). Name is required on this line; do not leave this line blank. Eastern Waste Systems, Inc.	
	2 Business name/disregarded entity name, if different from above	
	3 Check appropriate box for federal tax classification of the person whose name is entered on line 1. Check only one of the following seven boxes. <input type="checkbox"/> Individual/sole proprietor or single-member LLC <input type="checkbox"/> C Corporation <input checked="" type="checkbox"/> S Corporation <input type="checkbox"/> Partnership <input type="checkbox"/> Trust/estate <input type="checkbox"/> Limited liability company. Enter the tax classification (C=C corporation, S=S corporation, P=Partnership) ► Note: Check the appropriate box in the line above for the tax classification of the single-member owner. Do not check LLC if the LLC is classified as a single-member LLC that is disregarded from the owner unless the owner of the LLC is another LLC that is not disregarded from the owner for U.S. federal tax purposes. Otherwise, a single-member LLC that is disregarded from the owner should check the appropriate box for the tax classification of its owner. <input type="checkbox"/> Other (see instructions) ►	
	4 Exemptions (codes apply only to certain entities, not individuals; see instructions on page 3): Exempt payee code (if any) _____ Exemption from FATCA reporting code (if any) _____ <small>(Applies to accounts maintained outside the U.S.)</small>	
	5 Address (number, street, and apt. or suite no.) See instructions. 1660 NW 19th Avenue	Requester's name and address (optional)
	6 City, state, and ZIP code Pompano Beach, FL 33069	
	7 List account number(s) here (optional)	

Part I Taxpayer Identification Number (TIN)

Enter your TIN in the appropriate box. The TIN provided must match the name given on line 1 to avoid backup withholding. For individuals, this is generally your social security number (SSN). However, for a resident alien, sole proprietor, or disregarded entity, see the instructions for Part I, later. For other entities, it is your employer identification number (EIN). If you do not have a number, see *How to get a TIN*, later.

Note: If the account is in more than one name, see the instructions for line 1. Also see *What Name and Number To Give the Requester* for guidelines on whose number to enter.

Social security number									
				-			-		
or									
Employer identification number									
1	6	-	1	6	7	8	3	7	0

Part II Certification

Under penalties of perjury, I certify that:

- The number shown on this form is my correct taxpayer identification number (or I am waiting for a number to be issued to me); and
- I am not subject to backup withholding because: (a) I am exempt from backup withholding, or (b) I have not been notified by the Internal Revenue Service (IRS) that I am subject to backup withholding as a result of a failure to report all interest or dividends, or (c) the IRS has notified me that I am no longer subject to backup withholding; and
- I am a U.S. citizen or other U.S. person (defined below); and
- The FATCA code(s) entered on this form (if any) indicating that I am exempt from FATCA reporting is correct.

Certification instructions. You must cross out item 2 above if you have been notified by the IRS that you are currently subject to backup withholding because you have failed to report all interest and dividends on your tax return. For real estate transactions, item 2 does not apply. For mortgage interest paid, acquisition or abandonment of secured property, cancellation of debt, contributions to an individual retirement arrangement (IRA), and generally, payments other than interest and dividends, you are not required to sign the certification, but you must provide your correct TIN. See the instructions for Part II, later.

Sign Here	Signature of U.S. person ► 	Date ► 3/23/2021
-----------	--	-------------------------

General Instructions

Section references are to the Internal Revenue Code unless otherwise noted.

Future developments. For the latest information about developments related to Form W-9 and its instructions, such as legislation enacted after they were published, go to www.irs.gov/FormW9.

Purpose of Form

An individual or entity (Form W-9 requester) who is required to file an information return with the IRS must obtain your correct taxpayer identification number (TIN) which may be your social security number (SSN), individual taxpayer identification number (ITIN), adoption taxpayer identification number (ATIN), or employer identification number (EIN), to report on an information return the amount paid to you, or other amount reportable on an information return. Examples of information returns include, but are not limited to, the following.

- Form 1099-INT (interest earned or paid)

- Form 1099-DIV (dividends, including those from stocks or mutual funds)
- Form 1099-MISC (various types of income, prizes, awards, or gross proceeds)
- Form 1099-B (stock or mutual fund sales and certain other transactions by brokers)
- Form 1099-S (proceeds from real estate transactions)
- Form 1099-K (merchant card and third party network transactions)
- Form 1098 (home mortgage interest), 1098-E (student loan interest), 1098-T (tuition)
- Form 1099-C (canceled debt)
- Form 1099-A (acquisition or abandonment of secured property)

Use Form W-9 only if you are a U.S. person (including a resident alien), to provide your correct TIN.

If you do not return Form W-9 to the requester with a TIN, you might be subject to backup withholding. See What is backup withholding, later.